

Feliz Navidad SSAATB

Pag.

02	Full score combo C instrument
12	Full score combo Bb instrument
22	Full score combo Eb instrument
32	Full score combo 4 extra staves
46	Full score small combo
58	Full score small combo 2 extra staves
74	Full score vocals (SSAATB) Piano Solo Advanced
88	Full score vocals (SSAATB) Piano Solo Intermediate
102	Vocals (SSAATB)
116	C instrument
118	Bb instrument
120	Eb instrument
122	Piano Solo Advanced
127	Piano Solo Intermediate
132	Piano Combo
135	Synthesizer
137	Guitar
140	Bassguitar
143	Drumkit
147	Percussion
150	Leadsheet (melody, lyrics, chords)
154	Empty paper
157	Lyrics

01 SSAATB Combo C

Feliz Navidad

- José Feliciano -

Words and Music by José Feliciano
Arranged by Peter van Lonkhuijsen

DEMO

DEMO

Latin pop ♩ = 148

Chorus 1

Soprano *mf* Fe - liz Na - vi - dad

Alto *mf* Fe - liz Na - vi - dad

Tenor *mf* Fe - liz Na - vi - dad

Bass *mf* Fe - liz Na - vi - dad

C Instr. *f*

Piano Combo *mf* E^b F B^b E^b

Synthesizer *f* Spanish Guitar

Guitar *mf*

Bass Guitar *mf*

Drum Set *mf*

Percussion *mf* Claves

© www.ChorusOnline.com / 0031 (0) 6 - 41 57 77 56

Feliz Navidad 3
01 SSAATB Combo C

Verse 1

19

S *f* no y fe - li - ci - dad. I wan - na wish you a mer - ry Christ - mas I wan - na wish you a mer - ry Christ - mas

A *f* no y fe - li - ci - dad. I wan - na wish you a mer - ry Christ - mas I wan - na wish you a mer - ry Christ - mas

T *f* no y fe - li - ci - dad. I wan - na wish you a mer - ry Christ - mas I wan - na wish you a mer - ry Christ - mas

B *f* no y fe - li - ci - dad. I wan - na wish you a mer - ry Christ - mas I wan - na wish you a mer - ry Christ - mas

C *mf*

P.C. *f* F B \flat E \flat F B \flat

Synth *mf*

Gtr. *f*

Bass *f*

D. S. *f*

Perc. *f* Beating

25

S I wan - na wish you a mer - ry Christ - mas from the bot - tom of my heart I wan - na wish you a mer - ry Christ - mas

A I wan - na wish you a mer - ry Christ - mas from the bot - tom of my heart I wan - na wish you a mer - ry Christ - mas

T I wan - na wish you a mer - ry Christ - mas from the bot - tom of my heart I wan - na wish you a mer - ry Christ - mas

B I wan - na wish you a mer - ry Christ - mas from the bot - tom of my heart I wan - na wish you a mer - ry Christ - mas

C

P.C. G \flat E \flat F B \flat E \flat

Synth

Gtr.

Bass

D. S.

Perc.

Feliz Navidad 5
01 SSAATB Combo C

43

S
Oo y fe - li - ci - dad. Fe - liz Na - vi - dad Fe - liz Na - vi - dad

A
Oo y fe - li - ci - dad Fe - liz Na - vi - dad Fe - liz Na - vi - dad

T
no y fe - li - ci - dad Fe - liz Na - vi - dad Fe - liz Na - vi - dad

B
no y fe - li - ci - dad Fe - liz Na - vi - dad Fe - liz Na - vi -

C
F B^b E^b F B^b

P.C.

Synth

Gr.

Bass

D. S.

Perc.

Verse 2

49

S
Fe - liz Na - vi - dad pros - pe - ro a - no y fe - li - ci - dad a mer - ry

A
Fe - liz Na - vi - dad pros - pe - ro a - no y fe - li - ci - dad a mer - ry

T
Fe - liz Na - vi - dad pros - pe - ro a - no y fe - li - ci - dad I wan - na wish you a mer - ry Christ - mas

B
dad pros - pe - ro a - no y fe - li - ti - dad. I wan - na wish you a mer - ry Christ - mas

C
E^b F B^b E^b

P.C.

Synth

Gr.

Bass

D. S.

Perc.

Feliz Navidad 7
01 SSAATB Combo C

67

S bot - tom of my heart. Fe - liz Na - vi -

A bot - tom of my heart. Fe - liz Na - vi -

T bot - tom of my from the bot - tom of my heart. Fe - liz Na - vi -

B bot - tom of my from the bot - tom of my heart. Fe - liz Na - vi -

C

P.C. F B \flat

Synth

Gr.

Bass

D. S.

Perc.

Chorus 3

73

S dad Fe - liz Na - vi - dad Fe - liz Na - vi - dad pros - pe - ro á - no y fe - li - ci - dad

A dad Fe - liz Na - vi - dad Fe - liz Na - vi - dad pros - pe - ro á - no y fe - li - ci - dad

T dad Fe - liz Na - vi - dad Fe - liz Na - vi - dad pros - pe - ro á - no y fe - li - ci - dad

B dad Fe - liz Na - vi - dad Fe - liz Na - vi - dad pros - pe - ro á - no y fe - li - ci - dad

C

P.C. E \flat F B \flat E \flat F

Synth

Gr. mf

Bass mf

D. S. mf

Perc. mf

Feliz Navidad 9

01 SSAATB Combo C

91

S
mer - ry Christ - mas I wan - na wish you a mer - ry Christ - mas from the bot - tom of my heart I wan - na wish you a

A
mer - ry Christ - mas I wan - na wish you a mer - ry Christ - mas from the bot - tom of my heart I wan - na wish you a

T
mer - ry Christ - mas I wan - na wish you a mer - ry Christ - mas from the bot - tom of my heart I wan - na wish you a

B
mer - ry Christ - mas I wan - na wish you a mer - ry Christ - mas from the bot - tom of my heart I wan - na wish you a

C

P.C.
B^b G^m E^b F B^b

Synth

Gtr.

Bass

D. S.

Perc.

97

S
mer - ry Christ - mas I wan - na wish you a mer - ry Christ - mas I wan - na wish you a mer - ry Christ - mas from the bot - tom of my heart

A
mer - ry Christ - mas I wan - na wish you a mer - ry Christ - mas I wan - na wish you a mer - ry Christ - mas from the bot - tom of my heart

T
mer - ry Christ - mas I wan - na wish you a mer - ry Christ - mas I wan - na wish you a mer - ry Christ - mas from the bot - tom of my heart

B
mer - ry Christ - mas I wan - na wish you a mer - ry Christ - mas I wan - na wish you a mer - ry Christ - mas from the bot - tom of my heart

C

P.C.
E^b F B^b G^m E^b F

Synth

Gtr.

Bass

D. S.

Perc.

02 SSAATB Combo Bb

Feliz Navidad

- José Feliciano -

Words and Music by José Feliciano
Arranged by Peter van Lonkhuijsen

DEMO

DEMO

Latin pop ♩ = 148

Chorus 1

Score for Soprano, Alto, Tenor, Bass, Bb Instr., Piano Combo, Spanish Guitar, Synthesizer, Guitar, Bass Guitar, Drum Set, and Percussion. Includes lyrics: Fe - liz Na - vi - dad.

Soprano *mf* Fe - liz Na - vi - dad

Alto *mf* Fe - liz Na - vi - dad

Tenor *mf* Fe - liz Na - vi - dad

Bass *mf* Fe - liz Na - vi - dad

Bb Instr. *f* E \flat F B \flat E \flat

Piano Combo *mf*

Spanish Guitar *f*

Guitar *mf*

Bass Guitar *mf*

Drum Set *mf*

Percussion *mf* Claves

© www.ChorusOnline.com / 0031 (0) 6 - 41 57 77 56

Verse 1

19

S
no y fe - li - ci - dad. I wan - na wish you a mer - ry Christ - mas I wan - na wish you a mer - ry Christ - mas

A
no y fe - li - ci - dad. I wan - na wish you a mer - ry Christ - mas I wan - na wish you a mer - ry Christ - mas

T
no y fe - li - ci - dad. I wan - na wish you a mer - ry Christ - mas I wan - na wish you a mer - ry Christ - mas

B
no y fe - li - ci - dad. I wan - na wish you a mer - ry Christ - mas I wan - na wish you a mer - ry Christ - mas

Bb

P.C.
F Bb mf Eb F Bb

Synth

Gtr.

Bass

D. S.

Perc.

25

S
I wan - na wish you a mer - ry Christ - mas from the bot - tom of my heart I wan - na wish you a mer - ry Christ - mas

A
I wan - na wish you a mer - ry Christ - mas from the bot - tom of my heart I wan - na wish you a mer - ry Christ - mas

T
I wan - na wish you a mer - ry Christ - mas from the bot - tom of my heart I wan - na wish you a mer - ry Christ - mas

B
I wan - na wish you a mer - ry Christ - mas from the bot - tom of my heart I wan - na wish you a mer - ry Christ - mas

Bb

P.C.
Gm Eb F Bb Eb

Synth

Gtr.

Bass

D. S.

Perc.

Feliz Navidad 5
02 SSAATB Combo Bb

43

S
Oo y fe - li - ci - dad. Fe - liz Na - vi - dad Fe - liz Na - vi - dad

A
Oo y fe - li - ci - - Fe - liz Na - vi - dad Fe - liz Na - vi - dad

T
no y fe - li - ci - dad Fe - liz Na - vi - dad Fe - liz Na - vi - dad

B
no y fe - li - ci - dad Fe - liz Na - vi - dad Fe - liz Na - vi -

Bb

P.C.
F B \flat E \flat F B \flat

Synth

Gtr.

Bass

D. S.

Perc.

Verse 2

49

S
Fe - liz Na - vi - dad pros - pe - ro a - no y fe - li - ci - dad a mer - ry

A
Fe - liz Na - vi - dad pros - pe - ro a - no y fe - li - ci - dad a mer - ry

T
Fe - liz Na - vi - dad pros - pe - ro a - no y fe - li - ci - dad I wan - na wish you a mer - ry Christ - mas

B
dad pros - pe - ro a - no y fe - li - ti - dad. I wan - na wish you a mer - ry Christ - mas

Bb

P.C.
E \flat F B \flat E \flat

Synth

Gtr.

Bass

D. S.

Perc.

Feliz Navidad 7

02 SSAATB Combo Bb

67

S bot - tom of my heart. *mf* Fe - liz Na - vi -

A bot - tom of my heart. *mf* Fe - liz Na - vi -

T bot - tom of my from the bot - tom of my heart. *mf* Fe - liz Na - vi -

B bot - tom of my from the bot - tom of my heart. *mf* Fe - liz Na - vi -

Bb

P.C. F Bb

Synth

Gtr.

Bass

D. S.

Perc.

Chorus 3

73

S dad Fe - liz Na - vi - dad Fe - liz Na - vi - dad pros - pe - ro á - no y fe - li - ci - dad

A dad Fe - liz Na - vi - dad Fe - liz Na - vi - dad pros - pe - ro á - no y fe - li - ci - dad

T dad Fe - liz Na - vi - dad Fe - liz Na - vi - dad pros - pe - ro á - no y fe - li - ci - dad

B dad Fe - liz Na - vi - dad Fe - liz Na - vi - dad pros - pe - ro á - no y fe - li - ci - dad

Bb

P.C. Eb F Bb Eb F *mf*

Synth

Gtr. *mf*

Bass *mf*

D. S. *mf*

Perc. *mf*

Feliz Navidad 9
02 SSAATB Combo Bb

91

S
mer - ry Christ - mas _ I wan - na wish you a mer - ry Christ - mas from the bot - tom of my heart _ I wan - na wish you a

A
mer - ry Christ - mas I wan - na wish you a mer - ry Christ - mas from the bot - tom of my heart _ I wan - na wish you a

T
mer - ry Christ - mas _ I wan - na wish you a mer - ry Christ - mas from the bot - tom of my heart _ I wan - na wish you a

B
mer - ry Christ - mas _ I wan - na wish you a mer - ry Christ - mas from the bot - tom of my heart _ I wan - na wish you a

Bb

P.C.
B^b G^m E^b F B^b

Synth

Gtr.

Bass

D. S.

Perc.

97

S
mer - ry Christ - mas I wan - na wish you a mer - ry Christ - mas _ I wan - na wish you a mer - ry Christ - mas from the bot - tom of my heart

A
mer - ry Christ - mas I wan - na wish you a mer - ry Christ - mas I wan - na wish you a mer - ry Christ - mas from the bot - tom of my heart

T
mer - ry Christ - mas I wan - na wish you a mer - ry Christ - mas _ I wan - na wish you a mer - ry Christ - mas from the bot - tom of my heart

B
mer - ry Christ - mas I wan - na wish you a mer - ry Christ - mas _ I wan - na wish you a mer - ry Christ - mas from the bot - tom of my heart

Bb

P.C.
E^b F B^b G^m E^b F

Synth

Gtr.

Bass

D. S.

Perc.

03 SSAATB Combo Eb

Feliz Navidad

- José Feliciano -

Words and Music by José Feliciano
Arranged by Peter van Lonkhuijsen

DEMO

DEMO

Latin pop ♩ = 148

Chorus 1

Soprano *mf* Fe - liz Na - vi - dad

Alto *mf* Fe - liz Na - vi - dad

Tenor *mf* Fe - liz Na - vi - dad

Bass *mf* Fe - liz Na - vi - dad

Eb Instr. *f*

Piano Combo *mf* E^b F B^b E^b

Synthesizer *f* Spanish Guitar

Guitar *mf*

Bass Guitar *mf*

Drum Set *mf*

Percussion *mf* Claves

© www.ChorusOnline.com / 0031 (0) 6 - 41 57 77 56

Verse 1

19

S *f* no y fe - li - ci - dad. I wan - na wish you a mer - ry Christ - mas I wan - na wish you a mer - ry Christ - mas

A *f* no y fe - li - ci - dad. I wan - na wish you a mer - ry Christ - mas I wan - na wish you a mer - ry Christ - mas

T *f* no y fe - li - ci - dad. I wan - na wish you a mer - ry Christ - mas I wan - na wish you a mer - ry Christ - mas

B *f* no y fe - li - ci - dad. I wan - na wish you a mer - ry Christ - mas I wan - na wish you a mer - ry Christ - mas

Eb *f* F B \flat E \flat F B \flat

P.C. *f*

Synth *mf*

Gtr. *f*

Bass *f*

D. S. *f*

Perc. *f* Beating

25

S I wan - na wish you a mer - ry Christ - mas from the bot - tom of my heart I wan - na wish you a mer - ry Christ - mas

A I wan - na wish you a mer - ry Christ - mas from the bot - tom of my heart I wan - na wish you a mer - ry Christ - mas

T I wan - na wish you a mer - ry Christ - mas from the bot - tom of my heart I wan - na wish you a mer - ry Christ - mas

B I wan - na wish you a mer - ry Christ - mas from the bot - tom of my heart I wan - na wish you a mer - ry Christ - mas

Eb G \flat E \flat F B \flat E \flat

P.C.

Synth

Gtr.

Bass

D. S.

Perc.

Feliz Navidad 5
03 SSAATB Combo Eb

43

S
Oo y fe - li - ci - dad. Fe - liz Na - vi - dad Fe - liz Na - vi - dad

A
Oo y fe - li - ci - dad Fe - liz Na - vi - dad Fe - liz Na - vi - dad

T
no y fe - li - ci - dad Fe - liz Na - vi - dad Fe - liz Na - vi - dad

B
no y fe - li - ci - dad Fe - liz Na - vi - dad Fe - liz Na - vi -

Eb

P.C.
F B \flat E \flat F B \flat

Synth

Gtr.

Bass

D. S.

Perc.

Verse 2

49

S
Fe - liz Na - vi - dad pros - pe - ro a - no y fe - li - ci - dad a mer - ry

A
Fe - liz Na - vi - dad pros - pe - ro a - no y fe - li - ci - dad a mer - ry

T
Fe - liz Na - vi - dad pros - pe - ro a - no y fe - li - ci - dad I wan - na wish you a mer - ry Christ - mas

B
dad pros - pe - ro a - no y fe - li - ti - dad. I wan - na wish you a mer - ry Christ - mas

Eb

P.C.
E \flat F B \flat E \flat

Synth

Gtr.

Bass

D. S.

Perc.

Feliz Navidad 7

03 SSAATB Combo Eb

67

S bot - tom of my heart. *mf* Fe - liz Na - vi -

A bot - tom of my heart. *mf* Fe - liz Na - vi -

T bot - tom of my from the bot - tom of my heart. *mf* Fe - liz Na - vi -

B bot - tom of my from the bot - tom of my heart. *mf* Fe - liz Na - vi -

Eb

P.C. F B \flat

Synth

Gtr.

Bass

D. S.

Perc.

Chorus 3

73

S dad Fe - liz Na - vi - dad Fe - liz Na - vi - dad pros - pe - ro á - no y fe - li - ci - dad

A dad Fe - liz Na - vi - dad Fe - liz Na - vi - dad pros - pe - ro á - no y fe - li - ci - dad

T dad Fe - liz Na - vi - dad Fe - liz Na - vi - dad pros - pe - ro á - no y fe - li - ci - dad

B dad Fe - liz Na - vi - dad Fe - liz Na - vi - dad pros - pe - ro á - no y fe - li - ci - dad

Eb

P.C. E \flat F B \flat E \flat F *mf*

Synth

Gtr. *mf*

Bass *mf*

D. S. *mf*

Perc. *mf*

Feliz Navidad 9
03 SSAATB Combo Eb

91

S
mer - ry Christ - mas _ I wan - na wish you a mer - ry Christ - mas from the bot - tom of my heart _ I wan - na wish you a

A
mer - ry Christ - mas I wan - na wish you a mer - ry Christ - mas from the bot - tom of my heart _ I wan - na wish you a

T
mer - ry Christ - mas _ I wan - na wish you a mer - ry Christ - mas from the bot - tom of my heart _ I wan - na wish you a

B
mer - ry Christ - mas _ I wan - na wish you a mer - ry Christ - mas from the bot - tom of my heart _ I wan - na wish you a

E♭

P.C.
B[♭] G^m E[♭] F B[♭]

Synth

Gtr.

Bass

D. S.

Perc.

97

S
mer - ry Christ - mas I wan - na wish you a mer - ry Christ - mas _ I wan - na wish you a mer - ry Christ - mas from the bot - tom of my heart

A
mer - ry Christ - mas I wan - na wish you a mer - ry Christ - mas I wan - na wish you a mer - ry Christ - mas from the bot - tom of my heart

T
mer - ry Christ - mas I wan - na wish you a mer - ry Christ - mas _ I wan - na wish you a mer - ry Christ - mas from the bot - tom of my heart

B
mer - ry Christ - mas I wan - na wish you a mer - ry Christ - mas _ I wan - na wish you a mer - ry Christ - mas from the bot - tom of my heart

E♭

P.C.
E[♭] F B[♭] G^m E[♭] F

Synth

Gtr.

Bass

D. S.

Perc.

04 SSAATB 4 extra staves

Feliz Navidad

- José Feliciano -

Words and Music by José Feliciano
Arranged by Peter van Lonkhuisen

Latin pop $\text{♩} = 148$

Chorus 1

The musical score is arranged for SSAATB 4 voices and 10 instruments. The vocal parts (Soprano, Alto, Tenor, Bass) and Spanish Guitar part include lyrics: "Fe - liz Na - vi - dad". The piano and synthesizer parts provide harmonic accompaniment. The guitar and bass guitar parts feature rhythmic patterns, with the bass guitar including a "Clave" section. The drum set and percussion parts provide a steady beat. The score is marked with dynamics such as *mf* and *f*. The key signature is one flat (Bb) and the time signature is 4/4. The tempo is indicated as Latin pop with a quarter note equal to 148 beats per minute.

Feliz Navidad 3
04 SSAATB 4 extra staves

Verso 1

Soprano (S): Fe-liz Na-vi-dad pros-pe-ro á-no y fe-li-ci-dad — I wan-na wish you a mer-ry Christ-mas I wan-na wish you a mer-ry Christ-mas

Alto (A): Fe-liz Na-vi-dad pros-pe-ro á-no y fe-li-ci-dad — I wan-na wish you a mer-ry Christ-mas I wan-na wish you a mer-ry Christ-mas

Tenor (T): Fe-liz Na-vi-dad pros-pe-ro á-no y fe-li-ci-dad — I wan-na wish you a mer-ry Christ-mas I wan-na wish you a mer-ry Christ-mas

Bass (B): Fe-liz Na-vi-dad pros-pe-ro á-no y fe-li-ci-dad — I wan-na wish you a mer-ry Christ-mas I wan-na wish you a mer-ry Christ-mas

Piano (P.C.): Eb F Bb Eb F Bb

Guitar (Gtr.): 8

Bass: 8

Percussion (Perc.): Bearing

Dynamic markings: *f*, *mf*

Feliz Navidad 5

04 SSAATB 4 extra staves

Chorus 2

Soprano (S): I wan - na wish you a mer - ry Christ - mas from the bot - tom of my heart — — — — —
mf Fe - liz Na - vi - dad — — — — — Fe - liz Na - vi - dad

Alto (A): I wan - na wish you a mer - ry Christ - mas from the bot - tom of my heart — — — — —
mf Fe - liz Na - vi - dad — — — — — Fe - liz Na - vi - dad

Tenor (T): I wan - na wish you a mer - ry Christ - mas from the bot - tom of my heart — — — — —
f Fe - liz Na - vi - dad — — — — — Fe - liz Na - vi - dad

Bass (B): I wan - na wish you a mer - ry Christ - mas from the bot - tom of my heart — — — — —
f Fe - liz Na - vi - dad — — — — — Fe - liz Na - vi - dad

Instrumental parts: Piano (P.C.), Guitar (Gtr.), Bass, Percussion (Perc.), Synth.

Chords: Gm, Eb, F, Bb, Eb, F, Bb

Dynamics: *mf*, *f*, *du*

Feliz Navidad 7

04 SSAATB 4 extra staves

Verse 2

Soprano (S): Fe-liz Na-vi-dad pros-pe-ro á . no y fe-ll . -ci-dad
mp a mer-ry Christ . . . mas a mer-ry

Alto (A): Fe-liz Na-vi-dad pros-pe-ro á . no y fe-ll . -ci-dad
mp a mer-ry Christ . . . mas a mer-ry

Tenor (T): Fe-liz Na-vi-dad pros-pe-ro á . no y fe-ll . -ci-dad
f I wan-na wish you a mer-ry Christ-mas with lots of pre-sents to make you hap-py

Bass (B): dad pros-pe-ro á . no y fe-ll . -ci-dad
f I wan-na wish you a mer-ry Christ-mas with lots of pre-sents to make you hap-py

Piano (P.C.): Eb F Bb Eb F Bb

Synth: *mf*

Guitar (Gtr.): *f*

Bass: *f*

D.S.: *f*

Perc.:

65

S I want to wish you a mer - ry Christ - mas from the bot - tom of my heart _____ Na - vi -

A I want to wish you a mer - ry Christ - mas from the bot - tom of my heart _____ Fe - liz _____ Na - vi -

T Christ - mas mer - ry Christ - mas from the bot - tom of my heart _____ from the bot - tom of my heart. Fe - liz _____ Na - vi -

B Christ - mas mer - ry Christ - mas from the bot - tom of my heart _____ from the bot - tom of my heart. Fe - liz _____ Na - vi -

1 _____

2 _____

3 _____

4 _____

pc. Gm Eb F Bb

Synth

Gtr.

Bass

D. S.

Perc.

Feliz Navidad 11
04 SSAATB 4 extra staves

Vocal Parts:

- Soprano (S):** dad - Fe - liz Na - vi - dad Fe - liz Na - vi - dad pros - pe - no á - no y fe - li - ci - dad I wan - na wish you a
- Alto (A):** dad - Fe - liz Na - vi - dad Fe - liz Na - vi - dad pros - pe - no á - no y fe - li - ci - dad I wan - na wish you a
- Tenor (T):** dad - Fe - liz Na - vi - dad Fe - liz Na - vi - dad pros - pe - no á - no y fe - li - ci - dad I wan - na wish you a
- Bass (B):** dad - Fe - liz Na - vi - dad Fe - liz Na - vi - dad pros - pe - no á - no y fe - li - ci - dad I wan - na wish you a

Instrumental Parts:

- Piano (P.C.):** Eb F Bb Eb F Bb
- Synth:** (Chordal accompaniment)
- Guitar (Gtr.):** (Rhythmic accompaniment)
- Bass:** (Bass line)
- D.S. (Drum Set):** (Drum accompaniment)
- Perc. (Percussion):** (Percussion accompaniment)

Rehearsal marks 1, 2, 3, and 4 are indicated at the beginning of the instrumental parts.

97

S
mer - ry Christ-mas I wan-na wish you a mer - ry Christ-mas I wan-na wish you a mer - ry Christ - mas from the bot - tom of my heart _____

A
mer - ry Christ-mas I wan-na wish you a mer - ry Christ-mas I wan-na wish you a mer - ry Christ - mas from the bot - tom of my heart _____

T
mer - ry Christ-mas I wan-na wish you a mer - ry Christ-mas I wan-na wish you a mer - ry Christ - mas from the bot - tom of my heart _____

B
mer - ry Christ-mas I wan-na wish you a mer - ry Christ-mas I wan-na wish you a mer - ry Christ - mas from the bot - tom of my heart _____

1
2
3
4

P.C.
Eb F Bb Gm Eb F Bb

Synth

Gtr.
8

Bass
8

D. S.

Perc.

05 SSAATB small Combo

Feliz Navidad

- José Feliciano -

Words and Music by José Feliciano
Arranged by Peter van Lonkhuijsen

Latin pop ♩ = 148

Chorus 2

36 *mf*

S Fe - liz Na - vi - dad Fe - liz Na - vi - dad

A *mf* Fe - liz Na - vi - dad Fe - liz Na - vi - dad

T *f* Fe - liz Na - vi - dad Fe - liz Na - vi - dad

B *f* Fe - liz Na - vi - dad Fe - liz Na - vi - dad

P.C. *mf* B \flat E \flat F B \flat

Gtr. *mf*

Bass *mf*

D. S. *mf*

Perc. *mf*

41

S Oo y fe - li - ci - dad. Fe - liz Na - vi -

A Oo y fe - li - ci - - Fe - liz Na - vi -

T *mf* Fe - liz Na - vi - dad pros - pe - ro a - no y fe - li - ci - dad Fe - liz Na - vi -

B Fe - liz Na - vi - dad pros - pe - ro a - no y fe - li - ci - dad

P.C. E \flat F B \flat

Gtr.

Bass

D. S.

Perc.

56

S
a mer - ry Christ mas from the bot - tom of my heart ____

A
a mer - ry Christ mas from the bot - tom of my heart ____

T
8
make you hap - py I wan - na wish you a mer - ry Christ - mas from the bot - tom of my heart ____

B
make you hap - py I wan - na wish you a mer - ry Christ - mas from the bot - tom of my heart ____

P.C.
B[♭] G^m E[♭] F B[♭]

Gtr.
Bass
D. S.
Perc.

61 *f*

S
f I wan - na wish you a mer - ry Christ - mas with mist - le - toe and lots of cheer I want to wish you a

A
f I wan - na wish you a mer - ry Christ - mas with mist - le - toe and lots of cheer I want to wish you a

T
8
mp mer - ry mer - ry mer - ry Christ - mas mer - ry mer - ry mer - ry Christ - mas

B
mp mer - ry mer - ry mer - ry Christ - mas mer - ry mer - ry mer - ry Christ - mas

P.C.
E[♭] F B[♭] G^m

Gtr.
Bass
D. S.
Perc.

Feliz Navidad 9
05 SSAATB small Combo

76

S Fe - liz Na - vi - dad pros - pe - ro a - no y fe - li - ci - dad Fe - liz Na - vi -

A Fe - liz Na - vi - dad pros - pe - ro a - no y fe - li - ci - dad Fe - liz Na - vi -

T Fe - liz Na - vi - dad pros - pe - ro a - no y fe - li - ci - dad Fe - liz Na - vi -

B Fe - liz Na - vi - dad pros - pe - ro a - no y fe - li - ci - dad Fe - liz Na - vi -

P.C. E \flat F B \flat

Gtr.

Bass

D. S.

Perc.

81

S dad Fe - liz Na - vi - dad Fe - liz Na - vi - dad pros - pe - ro a -

A dad Fe - liz Na - vi - dad Fe - liz Na - vi - dad pros - pe - ro a -

T dad Fe - liz Na - vi - dad Fe - liz Na - vi - dad pros - pe - ro a -

B dad Fe - liz Na - vi - dad Fe - liz Na - vi - dad pros - pe - ro a -

P.C. E \flat F B \flat E \flat

Gtr.

Bass

D. S.

Perc.

96

S
I wan-na wish you a mer - ry Christ-mas I wan-na wish you a mer - ry Christ-mas I wan-na wish you a

A
I wan-na wish you a mer - ry Christ-mas I wan-na wish you a mer - ry Christ-mas I wan-na wish you a

T
I wan-na wish you a mer - ry Christ-mas I wan-na wish you a mer - ry Christ-mas I wan-na wish you a

B
I wan-na wish you a mer - ry Christ-mas I wan-na wish you a mer - ry Christ-mas I wan-na wish you a

P.C.
E^b F B^b G^m

Gtr.
Bass
D. S.
Perc.

101

S
mer - ry Christ - mas from the bot - tom of my heart

A
mer - ry Christ - mas from the bot - tom of my heart

T
mer - ry Christ - mas from the bot - tom of my heart

B
mer - ry Christ - mas from the bot - tom of my heart

P.C.
E^b F B^b B

Gtr.
Bass
D. S.
Perc.

06 SSAATB small Combo extra staves

Feliz Navidad

- José Feliciano -

Words and Music by José Feliciano
Arranged by Peter van Lonthuysen

Latin pop $\text{♩} = 148$

Chorus 1

The musical score is arranged for SSAATB (Soprano, Alto, Tenor, Bass) voices and includes instrumental parts for Piano Adv., Guitar, Bass Guitar, Drum Set, and Percussion. The tempo is Latin pop at 148 beats per minute. The score is marked with *mf* (mezzo-forte) dynamics. The lyrics are: Fe - liz Na - vi - dad, Fe - liz Na - vi - dad, Fe - liz Na - vi - dad. Chords Eb, F, and Bb are indicated for the piano and guitar parts.

Feliz Navidad 3
06 SSAATB small Combo extra staves

1/5

S Fe - liz Na - vi - dad pros - pe - ro á - no y fe - li - ci - dad. *f* I wan - na wish you a

A Fe - liz Na - vi - dad pros - pe - ro á - no y fe - li - ci - dad. *f* I wan - na wish you a

T Fe - liz Na - vi - dad pros - pe - ro á - no y fe - li - ci - dad. *f* I wan - na wish you a

B Fe - liz Na - vi - dad pros - pe - ro á - no y fe - li - ci - dad. *f* I wan - na wish you a

1

2

PA F B \flat E \flat F B \flat *f*

Gtr. 8

Bass

D. S.

Perc.

29

S
I wan-na wish you a mer - ry Christmas I wan-na wish you a mer - ry Christ-mas I wan-na wish you a mer - ry Christ-mas from the bot - tom - of my heart

A
I wan-na wish you a mer - ry Christmas I wan-na wish you a mer - ry Christ-mas I wan-na wish you a mer - ry Christ-mas from the bot - tom - of my heart

T
I wan-na wish you a mer - ry Christmas I wan-na wish you a mer - ry Christ-mas I wan-na wish you a mer - ry Christ-mas from the bot - tom - of my heart

B
I wan-na wish you a mer - ry Christmas I wan-na wish you a mer - ry Christ-mas I wan-na wish you a mer - ry Christ-mas from the bot - tom - of my heart

1
2

PA
E^b F B^b G^m E^b F

Gtr.
8

Bass

D. S.

Perc.

Feliz Navidad 7
06 SSAATB small Combo extra staves

43

S
— Oo — y — fe - li - ci - dad. Fe - liz Na - vi - dad Fe - liz Na - vi -

A
— Oo — y — fe - li - ci — Fe - liz Na - vi - dad Fe - liz Na - vi -

T
— no y fe - li - ci - dad — Fe - liz Na - vi - dad Fe - liz Na - vi -

B
— no y fe - li - ci - dad — Fe - liz Na - vi - dad Fe - liz Na - vi -

1
2

PA
F B \flat E \flat F B \flat

Gtr.
8

Bass

D. S.

Perc.

57

S Christ mas from the bot-tom of my heart *f* I wan-na wish you a mer - ry Christ - mas with mist - le - toe and

A Christ mas from the bot-tom of my heart *f* I wan-na wish you a mer - ry Christ - mas with mist - le - toe and

T Christ mas from the bot-tom of my heart *mp* I wan-na wish you a mer - ry Christ - mas

B I wan-na wish you a mer - ry Christ - mas from the bot-tom of my heart *mp* mer - ry mer - ry mer - ry Christ - mas

1

2

Chords: Gm Eb F Bb Eb F

PA

Gtr.

Bass

D. S.

Perc.

Feliz Navidad 11
06 SSAATB small Combo extra staves

Chorus 3

71

S Na - vi - dad Fe - liz Na - vi - dad Fe - liz Na - vi - dad pros - pe - ro â -

A Na - vi - dad Fe - liz Na - vi - dad Fe - liz Na - vi - dad pros - pe - ro â -

T Na - vi - dad Fe - liz Na - vi - dad Fe - liz Na - vi - dad pros - pe - ro â -

B Na - vi - dad Fe - liz Na - vi - dad Fe - liz Na - vi - dad pros - pe - ro â -

1

2

PA *mf* E_b F B_b E_b

Gtr. *mf*

Bass *mf*

D. S. *mf*

Perc. *mf*

Verse 3

85

S — pros - pe - ro á - no y fe - li - ci - dad — *f* I wan-na wish you a mer - ry Christ-mas I wan-na wish you a mer - ry Christ-mas

A — pros - pe - ro á - no y fe - li - ci - dad — *f* I wan-na wish you a mer - ry Christ-mas I wan-na wish you a mer - ry Christ-mas

T — pros - pe - ro á - no y fe - li - ci - dad — *f* I wan-na wish you a mer - ry Christ-mas I wan-na wish you a mer - ry Christ-mas

B — pros - pe - ro á - no y fe - li - ci - dad — *f* I wan-na wish you a mer - ry Christ-mas I wan-na wish you a mer - ry Christ-mas

1

2

E_b F B_b E_b F B_b

PA

Gtr.

Bass

D. S.

Perc.

99

S
mer - ry Christ-mas I wan-na wish you a mer - ry Christ-mas from the bot - tom of my heart _____ Feliz Na - vi -

A
mer - ry Christ-mas I wan-na wish you a mer - ry Christ-mas from the bot - tom of my heart _____ Feliz Na - vi -

T
mer - ry Christ-mas I wan-na wish you a mer - ry Christ-mas from the bot - tom of my heart _____ Feliz Na - vi -

B
mer - ry Christ-mas I wan-na wish you a mer - ry Christ-mas from the bot - tom of my heart _____ Feliz Na - vi -

1
2

PA
B \flat G m E \flat F B \flat B

Gtr.
8

Bass

D. S.

Perc.

07 SSAATB Piano Solo Advanced

Feliz Navidad

- José Feliciano -

Words and Music by José Feliciano
Arranged by Peter van Lonkhuijsen

Latin pop ♩ = 148

© www.ChorusOnline.com / 0031 (0) 6 - 41 57 77 56

Feliz Navidad 3
07 SSAATB Piano Solo Advanced

14

S
dad Fe - liz Na - vi - dad Fe - liz Na - vi -

A
dad Fe - liz Na - vi - dad Fe - liz Na - vi -

T
8
dad Fe - liz Na - vi - dad Fe - liz Na - vi -

B
dad Fe - liz Na - vi - dad Fe - liz Na - vi -

P.S.A
E \flat F B \flat

18

S
dad pros - pe - ro ã - no y fe - li - ci - dad. ____ *f* I wan - na wish you a

A
dad pros - pe - ro ã - no y fe - li - ci - dad. ____ *f* I wan - na wish you a

T
8
dad pros - pe - ro ã - no y fe - li - ci - dad. ____ *f* I wan - na wish you a

B
dad pros - pe - ro ã - no y fe - li - ci - dad. ____ *f* I wan - na wish you a

P.S.A
E \flat F B \flat *f*

30

S
mer - ry Christ-mas I wan-na wish you a mer - ry Christ-mas I wan-na wish you a

A
mer - ry Christ-mas I wan-na wish you a mer - ry Christ-mas I wan-na wish you a

T
mer - ry Christ-mas I wan-na wish you a mer - ry Christ-mas I wan-na wish you a

B
mer - ry Christ-mas I wan-na wish you a mer - ry Christ-mas I wan-na wish you a

P.S.A
E^b 8^{va} F B^b G^m

34

S
mer - ry Christ - mas from the bot - tom of my heart

A
mer - ry Christ - mas from the bot - tom of my heart

T
mer - ry Christ - mas from the bot - tom of my heart *f* Fe - liz Na - vi -

B
mer - ry Christ - mas from the bot - tom of my heart *f* Fe - liz Na - vi -

P.S.A
E^b F B^b

Feliz Navidad 7
07 SSAATB Piano Solo Advanced

46

S
dad Fe - liz Na - vi - dad Fe - liz Na - vi -

A
dad Fe - liz Na - vi - dad Fe - liz Na - vi -

T
dad Fe - liz Na - vi - dad Fe - liz Na - vi -

B
f
Fe - liz Na - vi - dad Fe - liz Na - vi - dad

P.S.A
E \flat F B \flat

50

S
dad pros - pe - ro ā - no y fe - li - ci - dad

A
dad pros - pe - ro ā - no y fe - li - ci - dad

T
dad pros - pe - ro ā - no y fe - li - ci - dad I wan - na wish you a

B
pros - pe - ro ā - no y fe - li - ti - dad. I wan - na wish you a

P.S.A
E \flat F B \flat

62

S
mer - ry Christ - mas with mist - le - toe and lots of cheer I want to wish you a

A
mer - ry Christ - mas with mist - le - toe and lots of cheer I want to wish you a

T
mp
mer - ry mer - ry mer - ry Christ - mas mer - ry mer - ry mer - ry Christ - mas

B
mp
mer - ry mer - ry mer - ry Christ - mas mer - ry mer - ry mer - ry Christ - mas

P.S.A
E \flat F B \flat G m

66

S
mer - ry Christ - mas from the bot - tom of my heart

A
mer - ry Christ - mas from the bot - tom of my heart *mf*

T
mer - ry Christ - mas from the bot - tom of my from the bot - tom of my heart.

B
mer - ry Christ - mas from the bot - tom of my from the bot - tom of my heart. Fe - liz *mf*

P.S.A
E \flat F B \flat

80

S Fe - liz Na - vi - dad Fe - liz Na - vi - dad Fe - liz Na - vi - dad

A Fe - liz Na - vi - dad Fe - liz Na - vi - dad Fe - liz Na - vi - dad

T Fe - liz Na - vi - dad Fe - liz Na - vi - dad Fe - liz Na - vi - dad

B Fe - liz Na - vi - dad Fe - liz Na - vi - dad Fe - liz Na - vi - dad

P.S.A

E \flat F B \flat

85

S — pros - pe - ro ā - no y fe - li - ci - dad — I wan - na wish you a

A — pros - pe - ro ā - no y fe - li - ci - dad — I wan - na wish you a

T — pros - pe - ro ā - no y fe - li - ci - dad — I wan - na wish you a

B — pros - pe - ro ā - no y fe - li - ci - dad — I wan - na wish you a

P.S.A

E \flat F B \flat

97

S
mer - ry Christ-mas I wan-na wish you a mer - ry Christ-mas I wan-na wish you a

A
mer - ry Christ-mas I wan-na wish you a mer - ry Christ-mas I wan-na wish you a

T
mer - ry Christ-mas I wan-na wish you a mer - ry Christ-mas I wan-na wish you a

B
mer - ry Christ-mas I wan-na wish you a mer - ry Christ-mas I wan-na wish you a

P.S.A
E \flat F B \flat G m

101

S
mer - ry Christ - mas from the bot - tom of my heart

A
mer - ry Christ - mas from the bot - tom of my heart

T
mer - ry Christ - mas from the bot - tom of my heart

B
mer - ry Christ - mas from the bot - tom of my heart

P.S.A
E \flat F B \flat

08 SSAATB Piano Solo Intermediate

Feliz Navidad

- José Feliciano -

Words and Music by José Feliciano
Arranged by Peter van Lonkhuijsen

Latin pop ♩ = 148

© www.ChorusOnline.com / 0031 (0) 6 - 41 57 77 56

Feliz Navidad 3
08 SSAATB Piano Solo Intermediate

14

S
dad Fe - liz Na - vi - dad Fe - liz Na - vi -

A
dad Fe - liz Na - vi - dad Fe - liz Na - vi -

T
dad Fe - liz Na - vi - dad Fe - liz Na - vi -

B
dad Fe - liz Na - vi - dad Fe - liz Na - vi -

P.S.I.
E \flat F B \flat

18

S
dad pros - pe - ro ã - no y fe - li - ci - dad. I wan - na wish you a

A
dad pros - pe - ro ã - no y fe - li - ci - dad. I wan - na wish you a

T
dad pros - pe - ro ã - no y fe - li - ci - dad. I wan - na wish you a

B
dad pros - pe - ro ã - no y fe - li - ci - dad. I wan - na wish you a

P.S.I.
E \flat F B \flat

30

S
mer - ry Christ-mas I wan-na wish you a mer - ry Christ-mas I wan-na wish you a

A
mer - ry Christ-mas I wan-na wish you a mer - ry Christ-mas I wan-na wish you a

T
mer - ry Christ-mas I wan-na wish you a mer - ry Christ-mas I wan-na wish you a

B
mer - ry Christ-mas I wan-na wish you a mer - ry Christ-mas I wan-na wish you a

P.S.I.
E^b F B^b G^m

34

S
mer - ry Christ - mas from the bot - tom of my heart

A
mer - ry Christ - mas from the bot - tom of my heart

T
mer - ry Christ - mas from the bot - tom of my heart *f* Fe - liz Na - vi -

B
mer - ry Christ - mas from the bot - tom of my heart *f* Fe - liz Na - vi -

P.S.I.
E^b F B^b

Feliz Navidad 7
08 SSAATB Piano Solo Intermediate

46

S
dad Fe - liz Na - vi - dad Fe - liz Na - vi -

A
dad Fe - liz Na - vi - dad Fe - liz Na - vi -

T
dad Fe - liz Na - vi - dad Fe - liz Na - vi -

B
f
Fe - liz Na - vi - dad Fe - liz Na - vi - dad

P.S.I.
E \flat F B \flat

50

S
dad pros - pe - ro ã - no y fe - li - ci - dad____

A
dad pros - pe - ro ã - no y fe - li - ci - dad____

T
dad pros - pe - ro ã - no y fe - li - ci - dad____ *f* I wan - na wish you a

B
pros - pe - ro ã - no y fe - li - ti - dad.____ *f* I wan - na wish you a

P.S.I.
E \flat F B \flat

62

S
mer - ry Christ - mas with mist - le - toe and lots of cheer I want to wish you a

A
mer - ry Christ - mas with mist - le - toe and lots of cheer I want to wish you a

T
mp
mer - ry mer - ry mer - ry Christ - mas mer - ry mer - ry mer - ry Christ - mas

B
mp
mer - ry mer - ry mer - ry Christ - mas mer - ry mer - ry mer - ry Christ - mas

P.S.I.
E \flat F B \flat G m

66

S
mer - ry Christ - mas from the bot - tom of my heart _____

A
mer - ry Christ - mas from the bot - tom of my heart _____ *mf*

T
mer - ry Christ - mas from the bot - tom of my from the bot - tom of my heart. *mf*

B
mer - ry Christ - mas from the bot - tom of my from the bot - tom of my heart. Fe - liz *mf*

P.S.I.
E \flat F B \flat

80

S Fe - liz Na - vi - dad Fe - liz Na - vi - dad Fe - liz Na - vi - dad

A Fe - liz Na - vi - dad Fe - liz Na - vi - dad Fe - liz Na - vi - dad

T Fe - liz Na - vi - dad Fe - liz Na - vi - dad Fe - liz Na - vi - dad

B Fe - liz Na - vi - dad Fe - liz Na - vi - dad Fe - liz Na - vi - dad

P.S.I. E \flat F B \flat

85

S — pros - pe - ro ā - no y fe - li - ci - dad — *f* I wan - na wish you a

A — pros - pe - ro ā - no y fe - li - ci - dad — *f* I wan - na wish you a

T — pros - pe - ro ā - no y fe - li - ci - dad — *f* I wan - na wish you a

B — pros - pe - ro ā - no y fe - li - ci - dad — *f* I wan - na wish you a

P.S.I. E \flat F B \flat

97

S
mer - ry Christ-mas I wan-na wish you a mer - ry Christ-mas I wan-na wish you a

A
mer - ry Christ-mas I wan-na wish you a mer - ry Christ-mas I wan-na wish you a

T
mer - ry Christ-mas I wan-na wish you a mer - ry Christ-mas I wan-na wish you a

B
mer - ry Christ-mas I wan-na wish you a mer - ry Christ-mas I wan-na wish you a

P.S.I.
E^b F B^b G^m

101

S
mer - ry Christ - mas from the bot - tom of my heart _____

A
mer - ry Christ - mas from the bot - tom of my heart _____

T
mer - ry Christ - mas from the bot - tom of my heart _____

B
mer - ry Christ - mas from the bot - tom of my heart _____

P.S.I.
E^b F B^b

09 SSAATB

Feliz Navidad

- José Feliciano -

Words and Music by José Feliciano
Arranged by Peter van Lonkhuijsen

Latin pop ♩ = 148

Chorus 1

© www.ChorusOnline.com / 0031 (0) 6 - 41 57 77 56

18 *f*

S dad pros - pe-ro ã - no y fe-li - ci-dad.____ I wan-na wish you a

A dad pros - pe-ro ã - no y fe-li - ci-dad.____ I wan-na wish you a

T dad pros - pe-ro ã - no y fe-li - ci-dad.____ I wan-na wish you a

B dad pros - pe-ro ã - no y fe-li - ci-dad.____ I wan-na wish you a

Verse 1

22

S mer-ry Christ-mas I wan-na wish you a mer-ry Christ-mas I wan-na wish you a

A mer-ry Christ-mas I wan-na wish you a mer-ry Christ-mas I wan-na wish you a

T mer-ry Christ-mas I wan-na wish you a mer-ry Christ-mas I wan-na wish you a

B mer-ry Christ-mas I wan-na wish you a mer-ry Christ-mas I wan-na wish you a

34

S
mer - ry Christ-mas from the bot - tom of my heart _____

A
mer - ry Christ-mas from the bot - tom of my heart _____

T
mer - ry Christ-mas from the bot - tom of my heart _____ *f* Fe-liz Na-vi-

B
mer - ry Christ-mas from the bot - tom of my heart _____ *f* Fe-liz Na-vi-

Chorus 2

38 *mf*

S
Fe - liz Na - vi - dad _____ Fe - liz Na - vi - dad _____

A
Fe - liz Na - vi - dad _____ Fe - liz Na - vi - dad _____

T
dad Fe-liz Na-vi - dad Fe-liz Na-vi -

B
dad Fe-liz Na-vi - dad Fe-liz Na-vi -

50

S
dad pros - pe-ro ã - no y fe-li - ci-dad ____

A
dad pros - pe-ro ã - no y fe-li - ci-dad ____

T
dad pros - pe-ro ã - no y fe-li - ci-dad ____ *f* I wan-na wish you a

B
pros - pe-ro ã - no y fe-li - ti-dad. ____ *f* I wan-na wish you a

Verse 2

54 *mp*

S
a mer-ry Christ - - - mas a mer-ry

A
mp
a mer-ry Christ - - - mas a mer-ry

T
mer - ry Christ-mas with lots of pre-sents to make you hap - py

B
mer - ry Christ-mas with lots of pre-sents to make you hap - py

64

S
lots of cheer I want to wish you a mer - ry Christ - mas from the

A
lots of cheer I want to wish you a mer - ry Christ - mas from the

T
8
mer-ry mer-ry mer-ry Christ - mas mer - ry Christ - mas from the

B
mer-ry mer-ry mer-ry Christ - mas mer - ry Christ - mas from the

67

S
bot-tom of my heart _____ *mf* Fe -

A
bot-tom of my heart _____ *mf* Fe - liz _____

T
8
bot-tom of my from the bot-tom of my heart. *mf* Fe - liz _____

B
bot-tom of my from the bot-tom of my heart. *mf* Fe-liz _____

80

S Fe-liz Na-vi - dad Fe-liz Na-vi - dad Fe - liz Na - vi - dad

A Fe-liz Na-vi - dad Fe-liz Na-vi - dad Fe - liz Na - vi - dad

T Fe-liz Na-vi - dad Fe-liz Na-vi - dad Fe - liz Na - vi - dad

B Fe-liz Na-vi - dad Fe-liz Na-vi - dad Fe - liz Na - vi - dad

85

S *f* — pros - pe - ro ã - no y fe - li - ci - dad — I wan-na wish you a

A *f* — pros - pe - ro ã - no y fe - li - ci - dad — I wan-na wish you a

T *f* — pros - pe - ro ã - no y fe - li - ci - dad — I wan-na wish you a

B *f* — pros - pe - ro ã - no y fe - li - ci - dad — I wan-na wish you a

97

S
mer-ry Christ-mas I wan-na wish you a mer-ry Christ-mas I wan-na wish you a

A
mer-ry Christ-mas I wan-na wish you a mer-ry Christ-mas I wan-na wish you a

T
mer-ry Christ-mas I wan-na wish you a mer-ry Christ-mas I wan-na wish you a

B
mer-ry Christ-mas I wan-na wish you a mer-ry Christ-mas I wan-na wish you a

101

S
mer - ry Christ-mas from the bot - tom of my heart _____

A
mer - ry Christ-mas from the bot - tom of my heart _____

T
mer - ry Christ-mas from the bot - tom of my heart _____

B
mer - ry Christ-mas from the bot - tom of my heart _____

10 C Instrument

Feliz Navidad

- José Feliciano -

Words and Music by José Feliciano
Arranged by Peter van Lonkhuijsen

Latin pop ♩ = 148

Chorus 1

Verse 1

Chorus 2

Verse 2

Chorus 3

© www.ChorusOnline.com / 0031 (0) 6 - 41 57 77 56

11 Bb Instrument

Feliz Navidad

- José Feliciano -

Words and Music by José Feliciano
Arranged by Peter van Lonkhuijsen

Latin pop ♩ = 148

Chorus 1

Verse 1

Chorus 2

Verse 2

Chorus 3

Verse 3

12 Eb Instrument

Feliz Navidad

- José Feliciano -

Words and Music by José Feliciano
Arranged by Peter van Lonkhuijsen

Latin pop ♩ = 148

Chorus 1

Verse 1

Chorus 2

Verse 2

Chorus 3

Verse 3

13a Piano Solo Advanced

Feliz Navidad

- José Feliciano -

Words and Music by José Feliciano
Arranged by Peter van Lonkhuijsen

Latin pop ♩ = 148

Chord progression: Eb F Bb

Chorus 1

Chord progression: Eb F Bb Eb

Chord progression: F Bb Eb F

Chord progression: Bb Eb F

© www.ChorusOnline.com / 0031 (0) 6 - 41 57 77 56

Feliz Navidad

- José Feliciano -

Words and Music by José Feliciano
Arranged by Peter van Lonkhuijsen

Latin pop ♩ = 148

Chord progression: Eb F Bb

Chorus 1

Chord progression: Eb F Bb Eb

Chord progression: F Bb Eb F

Chord progression: Bb Eb F Bb

14 b Piano Combo

Feliz Navidad

- José Feliciano -

Words and Music by José Feliciano
Arranged by Peter van Lonkhuijsen

Latin pop ♩ = 148

Chorus 1

mf

f

7

13

19

Verse 1

Feliz Navidad

- José Feliciano -

Words and Music by José Feliciano
Arranged by Peter van Lonkhuisen

Latin pop ♩ = 148

Spanish Guitar

Chorus 1

Verse 1

Chorus 2

Feliz Navidad

- José Feliciano -

Words and Music by José Feliciano
Arranged by Peter van Lonkhuijsen

Latin pop ♩ = 148

Chorus 1

8 *mf* Eb F Bb Eb

7 F Bb Eb F Bb

14 Eb F Bb Eb F

20 *f* Verse 1 Bb Eb F Bb

25 G^m Eb F Bb

30 Eb F Bb G^m Eb

35 Chorus 2 F Bb Eb F Bb *mf*

Feliz Navidad

- José Feliciano -

Words and Music by José Feliciano
Arranged by Peter van Lonkhuijsen

Latin pop ♩ = 148

Chorus 1

6

mf

E^b F B^b

Drumkit/Percussion

Hi-Hat closed
Hi-Hat open
Shareclick
Bassdrum (Kick)
Snaredrum
Hi-Hat Foot
High Tom
Mid Tom
Low Tom
Floor Tom
Ride Cymbal
Ride Bell/Cup
Crash Cymbal
Splash Cymbal
Triangle mute
Tambourine Beating
Triangle open

- Shaker (eggs)
- Claves
- High Timbale
- Sleigh Bells
- Bell Tree
- Maracas
- Wind Chimes

Cowbell
Handclap
Conga Cabasa
Guiro
Woodblock High
Woodblock Low
Timbale Low
Agogo High
Agogo Low

18 Drum Set

Feliz Navidad

- José Feliciano -

Words and Music by José Feliciano
Arranged by Peter van Lonkhuijsen

Latin pop ♩ = 148

Chorus 1

© www.ChorusOnline.com / 0031 (0) 6 - 41 57 77 56

Drumkit/Percussion

Hi-Hat closed
Hi-Hat open
High Tom
Mid Tom
Low Tom
Floor Tom
Ride Cymbal
Ride Bell/Cup
Crash Cymbal
Splash Cymbal
Triangle mute
Bassdrum (Kick)
Snaredrum
Hi-Hat Foot
Tambourine Beating
Triangle open

- Shaker (eggs)
- Claves
- High Timbale
- Sleigh Bells
- Bell Tree
- Maracas
- Wind Chimes

Handclap
Guro
Woodblock High
Timbale Low
Agogo High
Cowbell
Conga Cabasa
Woodblock Low
Agogo Low

19 Percussion

Feliz Navidad

- José Feliciano -

Words and Music by José Feliciano
Arranged by Peter van Lonkhuijsen

Latin pop ♩ = 148

Chorus 1

Claves

mf

8

15

Verse 1

22 Beating

29

Chorus 2

36

mf

43

Feliz Navidad

- José Feliciano -

Words and Music by José Feliciano
Arranged by Peter van Lonkhuijsen

Latin pop $\text{♩} = 148$

E_b F B_b

Fe-liz Na-vi-

Chorus 1

E_b F B_b E_b F

6

dad Fe-liz Na-vi - dad Fe-liz Na-vi - dad pros - pe-ro ã - no y fe-li - ci-dad.

B_b E_b F B_b

12

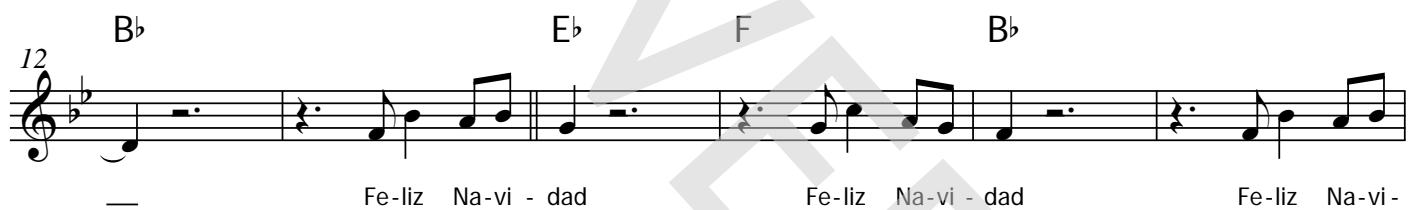

— Fe-liz Na-vi - dad Fe-liz Na-vi - dad Fe-liz Na-vi -

E_b F B_b E_b

18

f

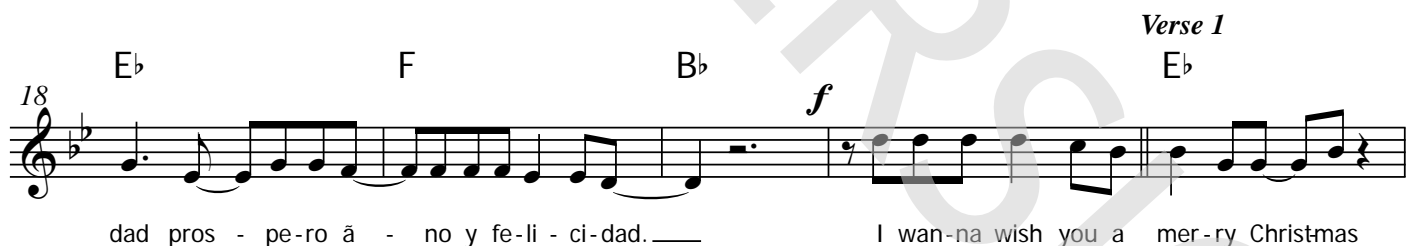

dad pros - pe-ro ã - no y fe-li - ci-dad. — I wan-na wish you a mer-ry Christmas

F B_b G^m E_b

23

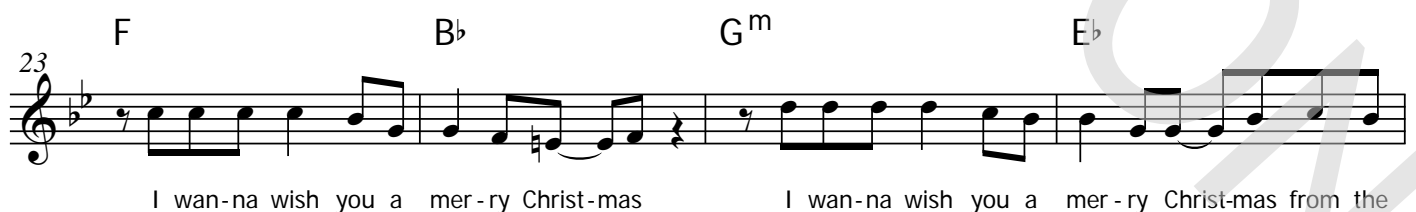

I wan-na wish you a mer-ry Christ-mas I wan-na wish you a mer-ry Christ-mas from the

F B_b E_b

27

bot - tom — of my heart — I wan-na wish you a mer - ry Christ-mas

21 Empty Paper

Feliz Navidad

- José Feliciano -

*Words and Music by José Feliciano
Arranged by Peter van Lonkhuijsen*

Latin pop ♩ = 148

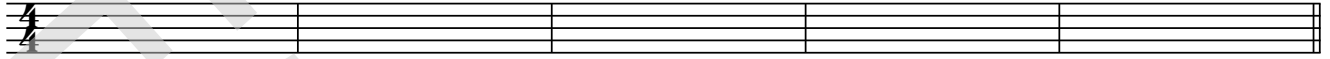

Chorus 1

6

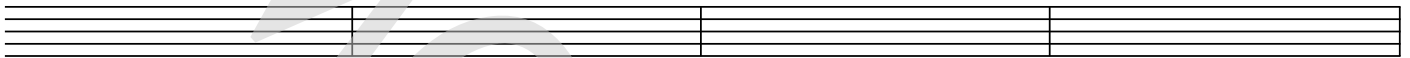

10

14

18

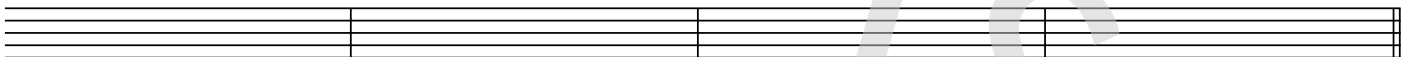

Verse 1

22

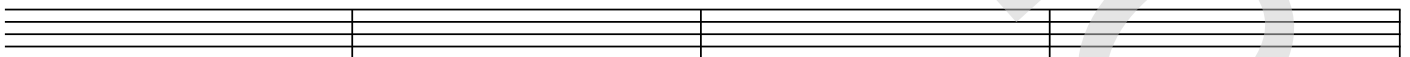

26

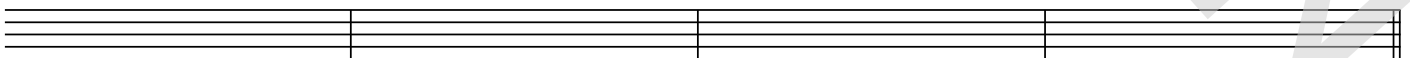

30

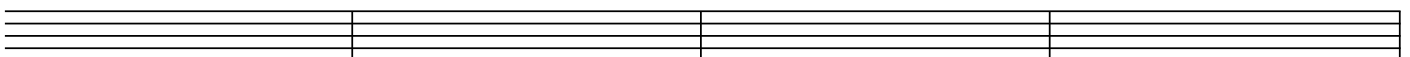

22 Lyrics

Feliz Navidad

- José Feliciano -

*Words and Music by José Feliciano
Arranged by Peter van Lonkhuijsen*

Intro

Chorus

Feliz Navidad Feliz Navidad Feliz Navidad
Prosperano año y Felicidad
Feliz Navidad Feliz Navidad Feliz Navidad
Prosperano año y Felicidad

Verse 1

I wanna wish you a Merry Christmas (3x)
From the bottom of my heart...(2x all)

Chorus 2

Verse 2

I wanna wish you a Merry Christmas
With lots of presents to make you happy
I wanna wish you a Merry Christmas
From the bottom of my heart

I wanna wish you a Merry Christmas
With mistletoe and lot of cheer
I wanna wish you a Merry Christmas
From the bottom of my heart

Feliz, Feliz,

Chorus 3

Feliz Navidad Navidad Feliz Navidad Feliz Navidad
Prosperano año y Felicidad
Feliz Navidad Feliz Navidad Feliz Navidad
Prosperano año y Felicidad

Verse 3

I wanna wish you a Merry Christmas (3x)
From the bottom of my heart...(2x all)

Chorus 4

Feliz Navidad Feliz Navidad Feliz Navidad
Prosperano año y Felicidad