

Do they know it's Christmas time Chorus-LIGHT

Pag.

02	Full score combo C instrument
12	Full score combo Bb instrument
23	Full score combo Eb instrument
33	Full score combo 4 extra staves
48	Full score small combo
63	Full score small combo 2 extra staves
84	Full score vocals (HML) piano advanced
92	Full score vocals (HML) piano moderated
98	Vocals (HML)
103	C instrument
104	Bb instrument
105	Eb instrument
106	Piano advanced
112	Piano moderated
116	Synthesizer
118	Guitar
121	Bassguitar
124	Drumkit
126	Leadsheet in C (melody, lyrics, chords) orig. key
129	Empty paper
132	Lyrics

Do they know it's Christmastime?

(Feed the world)

Words and Music by Bob Geldof and Midge Ure

Arranged by Martin Cornelissen

Original key: C major

DEMO

DEMO

♩ = 112

[A]

High

Mid

Low

C Instr.

Piano Adv.

Synthesizer

Guitar

Bass Guitar

Drum Set

no chord

tabular bells

C F G^{sus4} C F G^{sus4}

It's Christ-mas - time, there's no need to be a - fraid . At Christ-mas - time we let in light and we

It's Christ-mas - time, there's no need to be a - fraid . At Christ-mas - time we let in light and we

Do they know it's Christmastime? 3

Chorus-LIGHT Combo C

23

H
o - ther ones. At Christ - mas - time, it's hard, but when you're

M
o - ther ones. At Christ - mas - time, it's hard, but when you're

L
o - ther ones. Oh, at Christ - mas - time, when you're

C

P.A.
C F G

Synth

Gr.

Bass

D. S.

27

H
hav - ing fun. ___ there's a world out - side your win - dow , and it's a world of dread and fear ...

M
hav - ing fun, ___ there's a world out - side your win - dow , and it's a world of dread and fear ...

L
hav - ing fun. ___ there's a world out - side your win - dow , and it's a world of dread and fear ...

C

P.A.
C F G C

Synth

Gr.

Bass

D. S.

Do they know it's Christmastime? 5

Chorus-LIGHT Combo C

E

41

H
night, thank God it's them in - stead of you.

M
night, thank God it's them in - stead of you. And there won't be snow in

L
night, thank God it's them in - stead of you. And there won't be snow in

C
D^m G C C F

P.A.
Synth

Gtr.
41

Bass

D. S.

46

H

M
A - fri-ca this Chist - mas time The great - est gift they'll get this year is

L
A - fri-ca this Chist - mas time The great - est gift they'll get this year is

C
G C C F G

P.A.
Synth

Gtr.
46

Bass

D. S.

Do they know it's Christmastime? 7

Chorus-LIGHT Combo C

F **G**

H
Here's to them, un-der-neath that burn-ing sun. Do they know it's Christ - mas time at all?

M
Here's to you, raise a glass for ev'-ry one. Here's to them, un-der-neath that burn-ing sun. Do they know it's Christ - mas time at all?

L
Here's to you, raise a glass for ev'-ry one. Do they know it's Christ - mas time at all?

C

P.A.
A^m G A^m G D^m G C

Synth

Gtr. ⁶¹

Bass

D. S.

⁶⁸

H

M
Oh at all? Oh

L
Oh at all? Oh

C

P.A.
F C F C D^m G C F C

Synth

Gtr. ⁶⁸

Bass

D. S.

Do they know it's Christmastime? 9

Chorus-LIGHT Combo C

83

H gain, the world! Let them know it's Christ - mas time a -

M gain, the world! Let them know it's Christ - mas time a -

L Feed the world! Let them know it's Christ - mas time

C

P.A. C F C F C D^m G

Synth

83

Gtr.

Bass

D. S.

J

H gain, the world! Let them know it's Christ - mas time a -

M gain, the world! Let them know it's Christ - mas time a -

L Feed the world! Let them know it's Christ - mas time

C

P.A. C F C F C D^m G

Synth

87

Gtr.

Bass

D. S.

Do they know it's Christmastime?

(Feed the world)

Words and Music by Bob Geldof and Midge Ure

Arranged by Martin Cornelissen

Original key: C major

DEMO

DEMO

♩ = 112

[A]

High

Mid

Low

Bb Instr.

Piano Adv.

Synthesizer

Guitar

Bass Guitar

Drum Set

no chord

tubular bells

C F G^{sus4} C F G^{sus4}

It's Christ-mas - time, there's no need to be a - fraid . At Christ-mas - time we let in light and we

It's Christ-mas - time, there's no need to be a - fraid . At Christ-mas - time we let in light and we

Do they know it's Christmastime? 3

Chorus-LIGHT Combo Bb

23

H
o - ther ones. At Christ - mas - time, it's hard, but when you're

M
o - ther ones. At Christ - mas - time, it's hard, but when you're

L
o - ther ones. Oh, at Christ - mas - time, when you're

Bb
C F G

P.A.
Synth

Gr.
Bass

D. S.

27

H
hav - ing fun, there's a world out - side your win - dow, and it's a

M
hav - ing fun, there's a world out - side your win - dow, and it's a

L
hav - ing fun, there's a world out - side your win - dow, and it's a

Bb
C F G

P.A.
Synth

Gr.
Bass

D. S.

Do they know it's Christmastime? 5

Chorus-LIGHT Combo Bb

39

H
clang - ing chimes of doom. Well to - night, thank God it's them — in - stead of

M
clang ing chimes of doom. Well to - night, thank God it's them — in - stead of

L
clang - ing chimes of doom. Well to - night, thank God it's them — in - stead of

Bb
C F D^m G

P.A.
Synth

39

Gr.

Bass

D. S.

43

H
you. _____

M
you. _____ And there won't be snow in A - fri - ca this

L
you. _____ And there won't be snow in A - fri - ca this

Bb
C C F G

P.A.
Synth

43

Gr.

Bass

D. S.

Do they know it's Christmastime? 7

Chorus-LIGHT Combo Bb

56

H
flow, Do they know it's Christ - mas time at all?

M
flow, Do they know it's Christ - mas time at all?

L
flow, Do they know it's Christ - mas time at all?

Bb
F D^m G C F C

P.A.
Piano accompaniment with chords and bass line.

Synth
Synthesizer accompaniment.

Gr.
Guitar part with slash marks indicating muted or rhythmic patterns.

Bass
Bass line.

D. S.
Drum set accompaniment.

[F] [G]

H
Here's to them, un-der - neath that burn-ing sun. Do they know it's Christ - mas time at all?

M
Here's to you, raise a glass for ev'-ry one. Here's to them, un-der - neath that burn-ing sun. Do they know it's Christ - mas time at all?

L
Here's to you, raise a glass for ev'-ry one. Do they know it's Christ - mas time at all?

Bb

A^m G A^m G D^m G C

P.A.
Piano accompaniment with chords and bass line.

Synth
Synthesizer accompaniment.

Gr.
Guitar part with slash marks indicating muted or rhythmic patterns.

Bass
Bass line.

D. S.
Drum set accompaniment.

61

Do they know it's Christmastime? 9

Chorus-LIGHT Combo Bb

I

76

H world! Feed the

M world! Feed the

L world! Feed the

Bb F C F C D^m G C

P.A.

Synth tubular bells

Gr.

Bass

D. S.

80

H world! Let them know it's Christ - mas time a - gain, the

M world! Let them know it's Christ - mas time a - gain, the

L world! Let them know it's Christ - mas time Feed the

Bb F C F C D^m G C

P.A.

Synth *f*

Gr.

Bass

D. S.

Do they know it's Christmastime? 11
Chorus-LIGHT Combo Bb

91

H gain, the world! Let them know it's Christ - mas time a -

M gain, the world! Let them know it's Christ - mas time a -

L Feed the world! Let them know it's Christ - mas time a -

Bb

C F C F C D^m G

P.A.

Synth

Gr.

Bass

D. S.

95

H gain.

M gain.

L gain.

Bb

C C

P.A.

Synth

Gr.

Bass

D. S.

Do they know it's Christmastime?

(Feed the world)

Words and Music by Bob Geldof and Midge Ure

Arranged by Martin Cornelissen

Original key: C major

DEMO

DEMO

$\text{♩} = 112$

[A]

High

Mid

Low

Eb Instr.

Piano Adv.

Synthesizer

Guitar

Bass Guitar

Drum Set

no chord

tubular bells

C F G^{sus4} C F G^{sus4}

It's Christ-mas - time, there's no need to be a - fraid . At Christ-mas - time we let in light and we

It's Christ-mas - time, there's no need to be a - fraid . At Christ-mas - time we let in light and we

Do they know it's Christmastime? 3

Chorus-LIGHT Combo Eb

23

H
o - ther ones. At Christ - mas - time, it's hard, but when you're

M
o - ther ones. At Christ - mas - time, it's hard, but when you're

L
o - ther ones. Oh, at Christ - mas - time, when you're

Eb

C F G

P.A.

Synth

23

Gtr.

Bass

D. S.

27

H
hav - ing fun. ___ there's a world out - side your win - dow, and it's a world of dread and fear...

M
hav - ing fun, ___ there's a world out - side your win - dow, and it's a world of dread and fear...

L
hav - ing fun. ___ there's a world out - side your win - dow, and it's a world of dread and fear...

Eb

C F G C

P.A.

Synth

27

Gtr.

Bass

D. S.

D

Do they know it's Christmastime? 5

Chorus-LIGHT Combo Eb

E

41

H
night, thank God it's them in - stead of you.

M
night, thank God it's them in - stead of you. And there won't be snow in

L
night, thank God it's them in - stead of you. And there won't be snow in

Eb

P.A.
D^m G C C F

Synth

Gr.

Bass

D. S.

46

H

M
A - fri - ca this Chist - mas time The great - est gift they'll get this year is

L
A - fri - ca this Chist - mas time The great - est gift they'll get this year is

Eb

P.A.
G C C F G

Synth

Gr.

Bass

D. S.

Do they know it's Christmastime? 7

Chorus-LIGHT Combo Eb

[F] **[G]**

H: Here's to them, un-der - neath that burn-ing sun. Do they know it's Christ - mas time at all?

M: Here's to you, raise a glass for ev'-ry one. Here's to them, un-der - neath that burn-ing sun. Do they know it's Christ - mas time at all?

L: Here's to you, raise a glass for ev'-ry one. Do they know it's Christ - mas time at all?

Eb: *(Instrumental)*

P.A: *(Piano accompaniment with chords: Am, G, Am, G, Dm, G, C)*

Synth: *(Synthesizer accompaniment)*

Gtr: *(Guitar accompaniment)*

Bass: *(Bass line)*

D. S.: *(Drum set accompaniment)*

68

H: *(Instrumental)*

M: Oh at all? Oh

L: Oh at all? Oh

Eb: *(Instrumental)*

P.A: *(Piano accompaniment with chords: F, C, F, C, Dm, G, C, F, C)*

Synth: *(Synthesizer accompaniment)*

Gtr: *(Guitar accompaniment)*

Bass: *(Bass line)*

D. S.: *(Drum set accompaniment)*

Do they know it's Christmastime? 9

Chorus-LIGHT Combo Eb

82

H
Christ - mas time a - gain, the world! Let them know it's Christ - mas time a -

M
Christ - mas time a - gain, the world! Let them know it's Christ - mas time a -

L
Christ - mas time Feed the world! Let them know it's Christ - mas time

Eb

P.A.
D^m G C F C F C D^m G

Synth

83

Gtr.

Bass

D. S.

J

H
gain, the world! Let them know it's Christ - mas time a -

M
gain, the world! Let them know it's Christ - mas time a -

L
Feed the world! Let them know it's Christ - mas time

Eb

P.A.
C F C F C D^m G

Synth

87

Gtr.

Bass

D. S.

Chorus-LIGHT 4 extra staves

Do they know it's Christmastime?

(Feed the world)

Words and Music by Bob Geldof and Midge Ure

Arranged by Martin Cornelissen

Original key: C major

$\text{♩} = 112$

[A]

High
Mid
Low

It's Christ-mas - time, there's no need to be a - fraid there's no need to be a - fraid
It's Christ-mas - time, there's no need to be a - fraid . At Christ-mas - time we let in light and we ban-ish shade .
Oh _____ Oh _____
And in our world of plen-ty we can spread a smile of
Oh _____ Oh _____
And in our world of plen-ty we can spread a smile of

1
2
3
4

C F Gsus4 C F Gsus4 C C F G C

Piano Adv.
no chord

Synthesizer
tabular hits

Guitar
muted electric

Bass Guitar

Drum Set

Do they know it's Christmastime? 3

Chorus-LIGHT 4 extra staves

23

H o - ther ones. At Christ - mas - time. It's hard. but when you're hav - ing fun. there's a

M o - ther ones. At Christ - mas - time. It's hard. but when you're hav - ing fun. there's a

L o - ther ones. Oh, at Christ - mas - time, when you're hav - ing fun. there's a

1

2

3

4

C F G C

PA

Synth

Gtr

BASS

D. S.

Do they know it's Christmastime? 5

Chorus-LIGHT 4 extra staves

35

H bit-ter sting of tears and the Christ - mas bells that ring there, are the clang - ing chimes of doom. Well to -

M bit-ter sting of tears and the Christ - mas bells that ring there, are the clang - ing chimes of doom. Well to -

L bit-ter sting of tears and the Christ - mas bells that ring there, are the clang - ing chimes of doom. Well to -

1

2

3

4

C F Dm G C F

Synth 8 8 8

Gtr

Bass

D. S.

Do they know it's Christmastime? 9

Chorus-LIGHT 4 extra staves

39

H all? Here's to them, un-der - neath that burn - ing sun. Do they know it's Christ - mas time at

M all? Here's to you, raise a glass for ev - ry one. Here's to them, un-der - neath that burn - ing sun. Do they know it's Christ - mas time at

L all? Here's to you, raise a glass for ev - ry one. Do they know it's Christ - mas time at

1

2

3

4

P.A. C F C A^m G A^m G D^m G

Synth

Gtr.

BASS

D. S.

Do they know it's Christmastime? 13
Chorus-LIGHT 4 extra staves

85

H Let them know it's Christ - mas time a - gain, the world

M Let them know it's Christ - mas time a - gain, the world

L Let them know it's Christ - mas time a - gain, the world

1

2

3

4

PA F C Dm G C F C F C

Synth

Gtr

BASS

D. S.

Do they know it's Christmastime? 15
Chorus-LIGHT 4 extra staves

Chorus-LIGHT small Combo

Do they know it's Christmastime? (Feed the world)

Words and Music by Bob Geldof and Midge Ure
Arranged by Martin Cornelissen
Original key: C major

DEMO

High

Mid

Low

Piano Adv.

Guitar

Bass Guitar

Drum Set

♩ = 112

A

It's Christ-mas - time, there's no need to be a - fraid .

It's Christ-mas - time, there's no need to be a - fraid .

C F G^{sus4} C

no chord

Do they know it's Christmastime? 3

Chorus-LIGHT small Combo

C

19

H
But say a prayer,

M
Oh But say a prayer,

L
Oh, just say a

P.A.
C F

Gtr.
19 'open' with little overdrive

Bass

D. S.

22

H
pray for the o - ther ones. At Christ - mas -

M
pray for the o - ther ones. At Christ - mas -

L
8 prayer, pray for the o - ther ones.

P.A.
G C

Gtr.
22

Bass

D. S.

Do they know it's Christmastime? 5
Chorus-LIGHT small Combo

31

H world of dread and fear ——— Where the on - ly wa - ter

M world of dread and fear ——— Where the on - ly wa - ter

L world of dread and fear ——— Where the on - ly wa - ter

C F D^m

P.A.

Gtr. 31

Bass

D. S.

34

H flow - ing is ——— the bit - ter sting of tears , and the

M flow - ing is ——— the bit - ter sting of tears , and the

L flow - ing is ——— the bit - ter sting of tears , and the

G C F

P.A.

Gtr. 34

Bass

D. S.

Do they know it's Christmastime? 7

Chorus-LIGHT small Combo

E

43

H
you.....

M
you..... And there won't be snow in

L
you..... And there won't be snow in

C C F

P.A.
Piano accompaniment with chords C, C, and F.

Gtr.
43

Bass
Bass line with eighth notes.

D. S.
Double bass line with eighth notes.

46

H

M
A - fri - ca this Chist - mas time___ The

L
A - fri - ca this Chist - mas time___ The

G C C

P.A.
Piano accompaniment with chords G, C, and C.

Gtr.
46

Bass
Bass line with eighth notes.

D. S.
Double bass line with eighth notes.

Do they know it's Christmastime? 9

Chorus-LIGHT small Combo

55

H
rain nor riv - ers flow, Do they know it's

M
rain nor riv - ers flow, Do they know it's

L
rain nor riv - ers flow, Do they know it's

P.A.
C F D^m

Gtr.

Bass

D. S.

58

H
Christ - mas time at all? F

M
Christ - mas time at all? Here's to you, raise a

L
Christ - mas time at all? Here's to you, raise a

P.A.
G C F C A^m

Gtr.

Bass

D. S.

Do they know it's Christmastime? 11

Chorus-LIGHT small Combo

70

H

M

L

P.A.

Gtr.

Bass

D. S.

at all? Oh

at all? Oh

D^m G C F C

70

H

M

L

P.A.

Gtr.

Bass

D. S.

Feed the

Oh

Oh

Feed the

Feed the

F C D^m G C

73

H

M

L

P.A.

Gtr.

Bass

D. S.

Feed the

Oh

Oh

Feed the

Feed the

F C D^m G C

Do they know it's Christmastime? 13

Chorus-LIGHT small Combo

82

H
Christ - mas time a - gain, the world!

M
Christ - mas time a - gain, the world!

L
Christ - mas time Feed the world!

P.A.
D^m G C F C

82

Gr.

Bass

D. S.

85

H
Let them know it's Christ - mas time a - gain, the

M
Let them know it's Christ - mas time a - gain, the

L
Let them know it's Christ - mas time Feed the

P.A.
F C D^m G C

85

Gr.

Bass

D. S.

J

Do they know it's Christmastime? 15
Chorus-LIGHT small Combo

94

H
Christ - mas time a - gain.

M
Christ - mas time a - gain.

L
Christ - mas time a - gain.

P.A.
D^m G C

Gr.

Bass

D. S.

97

H

M

L

P.A.
C

Gr.

Bass

D. S.

Chorus-LIGHT small Combo extra staves

Do they know it's Christmastime?

(Feed the world)

Words and Music by Bob Geldof and Midge Ure

Arranged by Martin Cornelissen

Original key: C major

♩ = 112

[A]

High

Mid

Low

1

2

Piano Adv.

Guitar

Bass Guitar

Drum Set

no chord

C F Gsus4 C F Gsus4 C

It's Christ-mas - time, there's no need to be a - fraid . . . At Christ-mas - time we let in light and we ban-ish shade . . . And in our world

It's Christ-mas - time, there's no need to be a - fraid . . . At Christ-mas - time we let in light and we ban-ish shade . . . And in our world

And in our world

Do they know it's Christmastime? 5
Chorus-LIGHT small Combo extra staves

28

H there's a world out - side your win - dow , and it's a world of dread and fear —

M there's a world out - side your win - dow , and it's a world of dread and fear —

L there's a world out - side your win - dow , and it's a world of dread and fear —

1

2

P.A. F G C

Gtr. 28

Bass

D. S.

Do they know it's Christmastime? 7
Chorus-LIGHT small Combo extra staves

36

H
tears , and the Christ - mas bells that ring there, are the clang - ing chimes of

M
tears , and the Christ - mas bells that ring there, are the clang - ing chimes of

L
8 tears , and the Christ - mas bells that ring there, are the clang - ing chimes of

1
2

P.A.
F D^m G C

Gtr.
36

Bass

D.S.

Do they know it's Christmastime? 11
 Chorus-LIGHT small Combo extra staves

52

H
 Ooh _____ Where noth - ing ev - er grows _____ No rain nor riv - ers

M
 Ooh _____ Where noth - ing ev - er grows _____ No rain nor riv - ers

L
 Ooh _____ Oh _____ No rain nor riv - ers

1
 2

P.A.
 C F G C

Gtr.
 52

Bass

D. S.

Do they know it's Christmastime? 13

Chorus-LIGHT small Combo extra staves

60

H

M

L

1

2

P.A.

Gtr.

Bass

D.S.

F

C

A^m

G

A^m

G

D^m

G

Here's to them, un-der - neath that burn-ing sun. Do they know it's Christ - mas time at

Here's to you, raise a glass for ev'-ry one. Here's to them, un-der - neath that burn-ing sun. Do they know it's Christ - mas time at

Here's to you, raise a glass for ev'-ry one. Do they know it's Christ - mas time at

60

Do they know it's Christmastime? 15
Chorus-LIGHT small Combo extra staves

Do they know it's Christmastime? 17
 Chorus-LIGHT small Combo extra staves

1

H Feed the world! Let them know it's Christ - mas time a -

M Feed the world! Let them know it's Christ - mas time a -

L 8 Feed the world! Let them know it's Christ - mas time

1

2

P.A. C F C F C Dm G

Gtr. 79

Bass

D. S.

Do they know it's Christmastime? 19
 Chorus-LIGHT small Combo extra staves

1

H gain, the world! Let them know it's Christ - mas time a -

M gain, the world! Let them know it's Christ - mas time a -

L Feed the world! Let them know it's Christ - mas time

1

2

P.A. C F C F C D^m G

Gtr. 87

Bass

D. S.

Detailed description of the musical score: The score is for a small combo and includes vocal parts for Soprano (H), Alto (M), and Tenor (L), as well as guitar (Gtr.), bass, and double bass (D.S.). The lyrics are: 'gain, the world! Let them know it's Christ - mas time a -'. The guitar part includes chords: C, F, C, F, C, D^m, G. The bass and double bass parts provide a rhythmic accompaniment. A rehearsal mark '87' is present above the guitar staff.

Do they know it's Christmastime? 21
Chorus-LIGHT small Combo extra staves

95

H gain. _____

M gain. _____

L gain. _____

1

2

Gtr. 95

Bass

D, S.

C

P.A.

C

Chorus-LIGHT Piano advanced

Do they know it's Christmastime? (Feed the world)

Words and Music by Bob Geldof and Midge Ure
Arranged by Martin Cornelissen
Original key: C major

DEMO

CHORUS

♩ = 112

A

High

Mid

Low

Piano Adv.

no chord

F G^{sus4} C

8

B

H

M

L

P.A.

F G^{sus4} C F G

And in our world of plen-ty we can

At Christ-mas-time we let in light and we ban-ish shade . Oh

At Christ-mas-time we let in light and we ban-ish shade . And in our world of plen-ty we can

© www.ChorusOnline.com / 0031 (0) 6 - 41 57 77 56

Do they know it's Christmastime? 3

Chorus-LIGHT Piano advanced

D

H world out - side your win - dow , and it's a world of dread and fear ____ . Where the

M world out - side your win - dow , and it's a world of dread and fear ____ . Where the

L world out - side your win - dow , and it's a world of dread and fear ____ . Where the

P.A. **F G C F**

33

H on - ly wa - ter flow - ing is ____ the bit - ter sting of tears , and the

M on - ly wa - ter flow - ing is ____ the bit - ter sting of tears , and the

L on - ly wa - ter flow - ing is ____ the bit - ter sting of tears , and the

P.A. **D^m G C F**

37

H Christ - mas bells that ring there, are the clang - ing chimes of doom. Well to -

M Christ - mas bells that ring there, are the clang - ing chimes of doom. Well to -

L Christ - mas bells that ring there, are the clang - ing chimes of doom. Well to -

P.A. **D^m G C F**

Do they know it's Christmastime? 5

Chorus-LIGHT Piano advanced

53

H
noth - ing ev - er grows — No rain nor riv - ers flow,

M
noth - ing ev - er grows — No rain nor riv - ers flow,

L
Oh — No rain nor riv - ers flow,

P.A.
F G C F

57

H
Do they know it's Christ - mas time at all?

M
Do they know it's Christ - mas time at all?

L
Do they know it's Christ - mas time at all?

P.A.
D^m G C F C

F

H
Here's to them, un - der - neath that burn - ing sun. Do they know it's

M
Here's to you, raise a glass for ev' - ry one. Here's to them, un - der - neath that burn - ing sun. Do they know it's

L
Here's to you, raise a glass for ev' - ry one. Do they know it's

P.A.
A^m G A^m G D^m

Do they know it's Christmastime? 7
Chorus-LIGHT Piano advanced

I

78

H
Feed the world! Let them know it's

M
Feed the world! Let them know it's

L
Feed the world! Let them know it's

P.A.
D^m G C F C F C

82

H
Christ - mas time a - gain, the world! Let them know it's

M
Christ - mas time a - gain, the world! Let them know it's

L
Christ - mas time Feed the world! Let them know it's

P.A.
D^m G C F C F C

J

86

H
Christ - mas time a - gain, the world! Let them know it's

M
Christ - mas time a - gain, the world! Let them know it's

L
Christ - mas time Feed the world! Let them know it's

P.A.
D^m G C F C F C

Chorus-LIGHT Piano moderated

Do they know it's Christmastime? (Feed the world)

Words and Music by Bob Geldof and Midge Ure
Arranged by Martin Cornelissen
Original key: C major

A

♩ = 112

High

Mid

Low

Piano Mod.

no chord

C F G^{sus4} C

It's Christ-mas - time, there's no need to be a - fraid . At Christ-mas-
It's Christ-mas - time, there's no need to be a - fraid . At Christ-mas-

B

H

M

L

P. M

F G^{sus4} C F C G C

And in our world of plen-ty we can spread a smile of
time we let in light and we ban-ish shade . Oh . . . Oh . . .
time we let in light and we ban-ish shade . And in our world of plen-ty we can spread a smile of

© www.ChorusOnline.com / 0031 (0) 6 - 41 57 77 56

Do they know it's Christmastime? 3

Chorus-LIGHT Piano moderated

33

H
on - ly wa - ter flow - ing is — the bit - ter sting of tears , and the Christ - mas bells that ring there, are the

M
on - ly wa - ter flow - ing is — the bit - ter sting of tears , and the Christ - mas bells that ring there, are the

L
on - ly wa - ter flow - ing is — the bit - ter sting of tears , and the Christ - mas bells that ring there, are the

P. M
D^m G C F D^m G

39

H
clang - ing chimes of doom. Well to - night, thank God it's them — in - stead of you. — — —

M
clang - ing chimes of doom. Well to - night, thank God it's them — in - stead of you. — — — And there

L
clang - ing chimes of doom. Well to - night, thank God it's them — in - stead of you. — — — And there

P. M
C F D^m G C C

E

H
won't be snow in A - fri - ca this Chist - mas time The great - est gift they'll get this year is

M
won't be snow in A - fri - ca this Chist - mas time The great - est gift they'll get this year is

L
won't be snow in A - fri - ca this Chist - mas time The great - est gift they'll get this year is

P. M
F G C C F G

Do they know it's Christmastime? 5
Chorus-LIGHT Piano moderated

69 H

H
M
L
P.M.

Oh at all? Oh Oh Feed the

F C D^m G C F C F C D^m G C

76 I

H
M
L
P.M.

world! Feed the world! Let them know it's

F C F C D^m G C F C F C

82 J

H
M
L
P.M.

Christ-mas time a - gain, the world! Let them know it's Christ-mas time a - gain, the

D^m G C F C F C D^m G C

Do they know it's Christmastime?

(Feed the world)

Words and Music by Bob Geldof and Midge Ure

Arranged by Martin Cornelissen

Original key: C major

$\text{♩} = 112$ A

High

Mid

Low

It's Christ-mas - time, there's no need to be a - fraid .

It's Christ-mas - time, there's no need to be a - fraid .

8

H

M

L

And in our world

At Christ-mas-time we let in light and we ban-ish shade .

At Christ-mas-time we let in light and we ban-ish shade . And in our world

B

H

M

L

of plen-ty we can spread a smile of joy _____ . Throw your arms

Oh _____ Oh _____

of plen-ty we can spread a smile of joy . Throw your arms

Do they know it's Christmastime? 3
Chorus-LIGHT

36

H
tears , and the Christ-mas bells that ring there, are the clang-ing chimes of doom. Well to-

M
tears , and the Christ-mas bells that ring there, are the clang-ing chimes of doom. Well to-

L
tears , and the Christ-mas bells that ring there, are the clang-ing chimes of doom. Well to-

E

41

H
night, thank God it's them__ in-stead of you._____

M
night, thank God it's them__ in-stead of you._____ And there won't be snow in

L
night, thank God it's them__ in-stead of you._____ And there won't be snow in

46

H

M
A - fri-ca this Chist-mas time The great-est gift they'll get this year is life.

L
A - fri-ca this Chist-mas time The great-est gift they'll get this year is life.

52

H
Ooh__ Where noth-ing ev-er grows__ No rain nor riv-ers flow, Do they know it's

M
Ooh__ Where noth-ing ev-er grows__ No rain nor riv-ers flow, Do they know it's

L
Ooh__ Oh_____ No rain nor riv-ers flow, Do they know it's

Do they know it's Christmastime? 5

Chorus-LIGHT

J

83

H gain, the world! — Let them know it's Christ-mas time a - gain, the world! —

M gain, the world! — Let them know it's Christ-mas time a - gain, the world! —

L 8 Feed the world! — Let them know it's Christ-mas time Feed the world! —

89

H Let them know it's Christ-mas time a - gain, the world! Let them know it's Christ-mas time a -

M Let them know it's Christ-mas time a - gain, the world! Let them know it's Christ-mas time a -

L 8 Let them know it's Christ-mas time Feed the world! Let them know it's Christ-mas time a -

95

H gain. —

M gain. —

L 8 gain. —

C Instrument

Do they know it's Christmastime?

(Feed the world)

Words and Music by Bob Geldof and Midge Ure

Arranged by Martin Cornelissen

Original key: C major

♩ = 112

Bb Instrument

Do they know it's Christmastime?

(Feed the world)

Words and Music by Bob Geldof and Midge Ure

Arranged by Martin Cornelissen

Original key: C major

♩ = 112

E♭ Instrument

Do they know it's Christmastime?

(Feed the world)

Words and Music by Bob Geldof and Midge Ure

Arranged by Martin Cornelissen

Original key: C major

Do they know it's Christmastime?

(Feed the world)

Words and Music by Bob Geldof and Midge Ure

Arranged by Martin Cornelissen

Original key: C major

Piano Moderated

Do they know it's Christmastime?

(Feed the world)

Words and Music by Bob Geldof and Midge Ure

Arranged by Martin Cornelissen

Original key: C major

© www.ChorusOnline.com / 0031 (0) 6 - 41 57 77 56

Synthesizer

Do they know it's Christmastime?

(Feed the world)

Words and Music by Bob Geldof and Midge Ure

Arranged by Martin Cornelissen

Original key: C major

♩ = 112

tubular bells

A B

16

C

26

D

35

43

E

Guitar

Do they know it's christmastime?

(Feed the world)

Words and Music by Bob Geldof and Midge Ure

Arranged by Martin Cornelissen

Original key: C major

♩ = 112

A

B

F muted electric

G

C

4

8

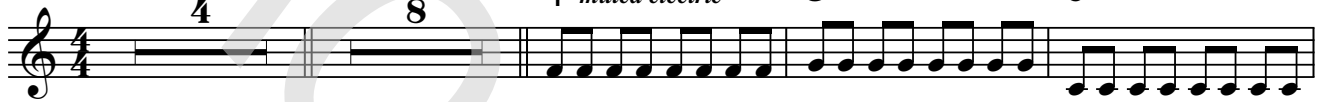

16

F

D^m

G

C

'open' with little overdrive

20

C

F

play chords

G

C

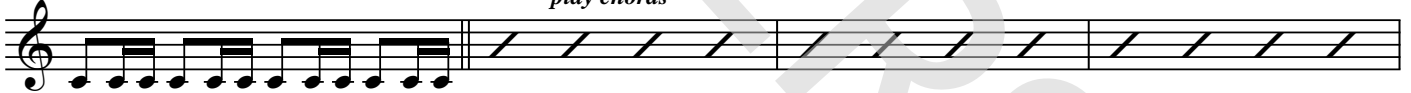

24

F

G

C

28

D

F

G

C

32

F

D^m

G

C

Bass Guitar

Do they know it's christmastime?

(Feed the world)

Words and Music by Bob Geldof and Midge Ure

Arranged by Martin Cornelissen

Original key: C major

♩ = 112

Chords: C, F, G^{sus4}, C, F, G, C, F, G, D^m, C, F, G, C, F, D^m, G, C, F

Do they know it's christmastime?

(Feed the world)

Words and Music by Bob Geldof and Midge Ure

Arranged by Martin Cornelissen

Original key: C major

- Hi-Hat Pedal
- Hi-Hat opened
- Hi-Hat Closed
- Snaredrum
- Bassdrum
- Snare rim (click)
- Toms: High 1, High 2, Mid, Low
- Ride light
- Ride heavy
- Ride cup
- Claves
- Congas: High, Low
- Cymbal Crash
- Cymbal Splash
- Triangle Open
- Triangle Closed
- Quiro
- Tambourine
- Shakers (Maracas)
- Bells

♩ = 112

A

B

C

D

Do they know it's christmastime?

(Feed the world)

Words and Music by Bob Geldof and Midge Ure

Arranged by Martin Cornelissen

Original key: C major

♩ = 112

It's Christ - mas - time,

6

there's no need to be a - fraid . At Christ - mas - time we

10

Empty paper

Do they know it's Christmastime?

(Feed the world)

Words and Music by Bob Geldof and Midge Ure

Arranged by Martin Cornelissen

Original key: C major

$\text{♩} = 112$

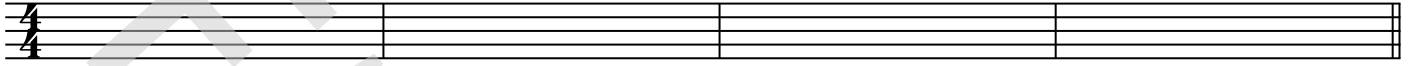

A

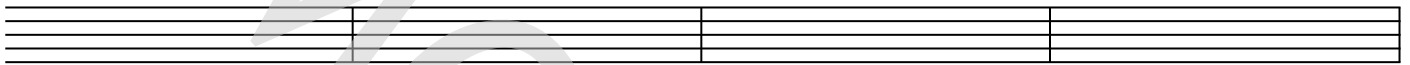

9

B

17

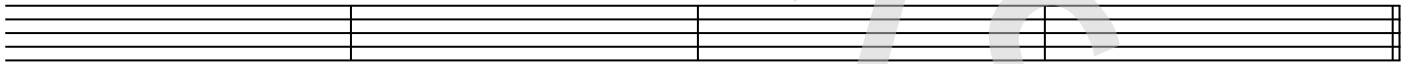

C

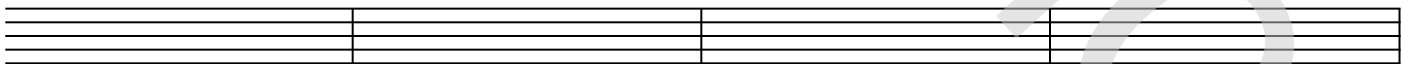

25

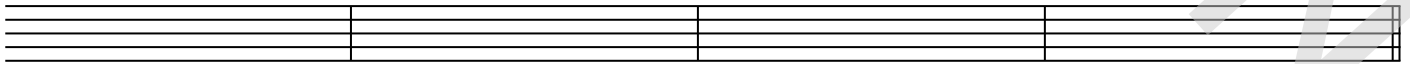

D

Do they know it's Christmas time - Band Aid 1984

- A** It's Christmas time
there's no need to be afraid.
At Christmas time,
we let in light and we banish shade.
- B** And in our world of plenty,
we can spread a smile of joy.
Throw your arms around the world at Christmas time.
- C** But say a prayer, (oh, just say a prayer)
pray for the other ones.
At Christmas time, (oh, at Christmas time, when you're having fun)
it's hard, but when you're having fun,
- D** there's a world outside your window,
and it's a world of dread and fear.
Where the only water flowing,
is the bitter sting of tears.
And the Christmas bells that ring there
are the clanging chimes of doom.
Well tonight thank God it's them instead of you.
- E** And there won't be snow in Africa this Christmas time.
The greatest gift they'll get this year is life, ooh
Where nothing ever grows,
no rain nor rivers flow.
Do they know it's Christmas time at all?
- F** Here's to you, raise a glass for everyone,
here's to you, underneath that burning sun.
Do they know it's Christmas time at all?
- G** Oh, at all. Oh
- H** Feed the world!
Feed the world!
- I** Feed the world!
Let them know it's Christmas time (again)
Feed the world!
Let them know it's Christmas time (again)
- J** Feed the world!
Let them know it's Christmas time (again)
Feed the world!
Let them know it's Christmas time again.