

Merry Christmas everybody – Chorus-LIGHT

Pag.

02	Full score combo C instrument
10	Full score combo Bb instrument
18	Full score combo Eb instrument
26	Full score combo 4 extra staves
38	Full score small combo
48	Full score small combo 2 extra staves
61	Full score vocals (High-Mid-Low) Piano Solo Advanced
72	Full score vocals (High-Mid-Low) Piano Solo Intermediate
83	Vocals (High-Mid-Low)
93	C instrument
95	Bb instrument
97	Eb instrument
99	Piano Combo
103	Piano Solo Advanced
107	Piano Solo Intermediate
111	Synthesizer
114	Guitar
117	Bassguitar
120	Drums
123	Percussion
126	Leadsheet (melody, lyrics, chords)
130	Lyrics



Merry Christmas Everybody

- Slade -

Words and Music by N. Holder & J. Lea
Arranged by Hans Reintjes
Original Key G major

Rock shuffle ♩ = 128

A Sing and play raw!

B

High

Mid

Low

C Instr.

Piano Combo

Synthesizer

Guitar

Bass Guitar

Drums

Percussion

Reed organ

Electric guitar distortion

Triangle

Sleigh bells

B⁷ B⁷/a B⁷/g B⁷/f D^{sus4} D G E^m B^m D D^{sus4}/e D/f# D/a G E^m

Are you hang - ing up a sto - cking on your wall? It's the time that eve - ry San -

Are you hang - ing up a sto - cking on your wall? It's the time that eve - ry San -

Are you hang - ing up a sto - cking on your wall? It's the time that eve - ry San -

© www.ChorusOnline.com / 0031 (0) 6 - 41 57 77 56

Merry Christmas Everybody 3

Chorus-LIGHT Combo C

D

26

H
- ture now_ it's on - ly just be - gun. _____ Ooh _____

M
- ture now_ it's on - ly just be - gun. _____ Are you wai - ting for_ the fa - mily to_ a - rrive? _____ Are you sure_ you got_ the room

L
- ture now_ it's on - ly just be - gun. _____ Are you wai - ting for_ the fa - mily to_ a - rrive? _____ Are you sure_ you got_ the room

C
B^m B^f/e B^b/e B^b/d B^b D G E^m B^m D D^{sus4}/e D/f# D/a G E^m

P.C.
Synth
Gtr.
Bass
Dr.
Perc.

36

H
Ooh _____ Aah _____ Aah _____ Ooh _____

M
_ to spare in-side? _____ Does your gra - nny al - ways tell_ ya_ that the old_ songs are the best? _____ Then she's up_ and rock and ro -

L
_ to spare in-side? _____ Aah _____ Aah _____ Ooh _____

C
B^m D D^{sus4}/e D/f# D/a C G C G A^m

P.C.
Synth
Gtr.
Bass
Dr.
Perc.

Merry Christmas Everybody 7

Chorus-LIGHT Combo C

92

H
— Look to the fu - ture now_ it's on - ly just be - gun. So here it

M
— Look to the fu - ture now_ it's on - ly just be - gun. So here it

L
— Look to the fu - ture now_ it's on - ly just be - gun. So here it

C
D G B^m B^b/f B^b/e B^b/d B^b D

P.C.
Synth
Gtr.
Bass
Dr.
Perc.

J

99

H
is, Me - ry Christ - mas eve - ry - bo - - - dy's ha - ving fun. Look to the fu - ture now_ it's on - ly just be -

M
is Me - ry Christ - mas eve - ry - bo - - - dy's ha - ving fun. Look to the fu - ture now_ it's on - ly just be -

L
is Me - ry Christ - mas eve - ry - bo - - - dy's ha - ving fun. Look to the fu - ture now_ it's on - ly just be -

C
G B^m B^b D G B^m B^b/f B^b/e

P.C.
Synth
Gtr.
Bass
Dr.
Perc.



Chorus-LIGHT Combo Bb

Merry Christmas Everybody

- Slade -

Words and Music by N. Holder & J. Lea
Arranged by Hans Reintjes
Original Key G major

Rock shuffle ♩=128

A Sing and play raw!

B

High
Mid
Low

Are you hang - ing up__ a sto - cking on__ your wall?__ It's the time__ that eve - ry San -

Bb Instr.

B \flat B \flat /a B \flat /g B \flat /f D^{sus4} D G E^m B^m D D^{sus4}/e D/f# D/a G E^m

Piano Combo

Synthesizer
Reed organ

Guitar
Electric guitar distortion

Bass Guitar

Drums

Percussion
Triangle Sleigh bells

© www.ChorusOnline.com / 0031 (0) 6 - 41 57 77 56

Merry Christmas Everybody 3

Chorus-LIGHT Combo Bb

D

26

H
- ture now... it's on-ly just be - gun. Ooh.

M
- ture now... it's on-ly just be - gun. Are you wai - ting for the fa - mily to a-rrive? Are you sure you got the room

L
- ture now... it's on-ly just be - gun. Are you wai - ting for the fa - mily to a-rrive? Are you sure you got the room

Bb
B^m B^b/f B^b/e B^b/d B^b D G E^m B^m D D^{sus4}/e D/f# D/a G E^m

P.C.
Synth
Gtr.
Bass
Dr.
Perc.

36

H
Ooh. Aah. Aah. Ooh.

M
to spare in-side? Does your gra - ny al - ways tell ya, that the old songs are the best? Then she's up and rock and ro -

L
to spare in-side? Aah. Aah. Ooh.

Bb
B^m D D^{sus4}/e D/f# D/a C G C G A^m

P.C.
Synth
Gtr.
Bass
Dr.
Perc.

Merry Christmas Everybody 5

Chorus-LIGHT Combo Bb

G

60

H: Ah-haaaah! Are you hang - ing up a sto - cking on your wall? Are you ho - ping that the snow

M: - ta Claus? Ah-haaaah! Are you hang - ing up a sto - cking on your wall? Are you ho - ping that the snow

L: Ah-haaaah! Are you hang - ing up a sto - cking on your wall? Are you ho - ping that the snow

Bb: [Musical notation]

P.C.: B^b C D G E^m B^m D D^{sus4}/e D/f# D/a G E^m

Synth: [Musical notation]

Gtr.: [Musical notation]

Bass: [Musical notation]

Dr.: [Musical notation]

Perc.: [Musical notation]

Stleigh bells

68

H: _ will start to fall? Aah Aah Ooh

M: _ will start to fall? Do you ride on down hill - side, in a bu - ggy you have made? When you land u - pon your head

L: _ will start to fall? Aah Aah Ooh

Bb: [Musical notation]

P.C.: B^m D D^{sus4}/e D/f# D/a C G C G A^m

Synth: [Musical notation]

Gtr.: [Musical notation]

Bass: [Musical notation]

Dr.: [Musical notation]

Perc.: [Musical notation]

Merry Christmas Everybody 7

Chorus-LIGHT Combo Bb

92

H
— Look to the fu - ture now... it's on - ly just be - gun. So here it

M
— Look to the fu - ture now... it's on - ly just be - gun. So here it

L
— Look to the fu - ture now... it's on - ly just be - gun. So here it

Bb
D G B^m B^b/f B^b/e B^b/d B^b D

P.C.
Synth
Gtr.
Bass
Dr.
Perc.

J

99

H
is, Me-ry Christ - mas eve - ry - bo - - dy's ha - ving fun. Look to the fu - ture now... it's on - ly just be -

M
is Me-ry Christ - mas eve - ry - bo - - dy's ha - ving fun. Look to the fu - ture now... it's on - ly just be -

L
is Me-ry Christ - mas eve - ry - bo - - dy's ha - ving fun. Look to the fu - ture now... it's on - ly just be -

Bb
G B^m B^b D G B^m B^b/f B^b/e

P.C.
Synth
Gtr.
Bass
Dr.
Perc.



Merry Christmas Everybody

- Slade -

Words and Music by N. Holder & J. Lea
Arranged by Hans Reintjes
Original Key G major

Rock shuffle ♩ = 128

A Sing and play raw!

B

High
Mid
Low
Eb Instr.
Piano Combo
Synthesizer
Guitar
Bass Guitar
Drums
Percussion

Are you hang - ing up a sto - cking on your wall? It's the time that eve - ry San -

B^b B^b/a B^b/g B^b/f D^{sus4} D G E^m B^m D D^{sus4}/e D/f# D/a G E^m

Reed organ
Electric guitar distortion
Triangle
Sleigh bells

© www.ChorusOnline.com / 0031 (0) 6 - 41 57 77 56

Merry Christmas Everybody 3

Chorus-LIGHT Combo Eb

D

26

H
- ture now... it's on - ly just be - gun. Ooh.

M
- ture now... it's on - ly just be - gun. Are you wai - ting for the fa - mily to a - rrive? Are you sure you got the room

L
- ture now... it's on - ly just be - gun. Are you wai - ting for the fa - mily to a - rrive? Are you sure you got the room

E♭
B^m B⁷/f B⁷/e B⁷/d B⁷ D G E^m B^m D D^{sus4}/e D/f# D/a G E^m

P.C.
Piano and Celeste accompaniment.

Synth
Synthesizer accompaniment.

Gtr.
Guitar accompaniment.

Bass
Bass line.

Dr.
Drum accompaniment.

Perc.
Percussion accompaniment.

36

H
Ooh. Aah. Aah. Ooh.

M
to spare in - side? Does your gra - nny al - ways tell ya, that the old songs are the best? Then she's up and rock and ro -

L
to spare in - side? Aah. Aah. Ooh.

E♭
B^m D D^{sus4}/e D/f# D/a C G C G A^m

P.C.
Piano and Celeste accompaniment.

Synth
Synthesizer accompaniment.

Gtr.
Guitar accompaniment.

Bass
Bass line.

Dr.
Drum accompaniment.

Perc.
Percussion accompaniment.

Merry Christmas Everybody 5

Chorus-LIGHT Combo Eb

G

60

H
Ah-haaaah! _____ Are you hang - ing up a sto - cking on your wall? _____ Are you ho - ping that the snow

M
- ta Claus? Ah-haaaah! _____ Are you hang - ing up a sto - cking on your wall? _____ Are you ho - ping that the snow

L
Ah-haaaah! _____ Are you hang - ing up a sto - cking on your wall? _____ Are you ho - ping that the snow

Eb

P.C.
B^b C D G E^m B^m D D^{sus4}/e D/f# D/a G E^m

Synth

Gr.

Bass

Dr.

Perc.
Sleigh bells

68

H
_____ will start to fall? _____ Aah _____ Aah _____ Ooh _____

M
_____ will start to fall? _____ Do you ride on down hill - side, in a bu - ggy you have made? _____ When you land u - pon your head

L
_____ will start to fall? _____ Aah _____ Aah _____ Ooh _____

Eb

P.C.
B^m D D^{sus4}/e D/f# D/a C G C G A^m

Synth

Gr.

Bass

Dr.

Perc.

Merry Christmas Everybody 7

Chorus-LIGHT Combo Eb

92

H
— Look to the fu - ture now_ it's on - ly just be - gun. So here it

M
— Look to the fu - ture now_ it's on - ly just be - gun. So here it

L
— Look to the fu - ture now_ it's on - ly just be - gun. So here it

Eb
D G B^m B^b/f B^b/e B^b/d B^b D

P.C.
Synth
Gtr.
Bass
Dr.
Perc.

J

99

H
is, Me-ry Christ - mas eve - ry - bo - - dy's ha - ving fun. Look to the fu - ture now_ it's on - ly just be -

M
is Me-ry Christ - mas eve - ry - bo - - dy's ha - ving fun. Look to the fu - ture now_ it's on - ly just be -

L
is Me-ry Christ - mas eve - ry - bo - - dy's ha - ving fun. Look to the fu - ture now_ it's on - ly just be -

Eb
G B^m B^b D G B^m B^b/f B^b/e

P.C.
Synth
Gtr.
Bass
Dr.
Perc.

Chorus-LIGHT 4 extra staves

Merry Christmas Everybody

- Slade -

Words and Music by N. Holder & J. Lea
Arranged by Hans Reintjes
Original Key G major

Rock shuffle ♩ = 128

Sing and play now!

A

B

The musical score is arranged for a band and includes the following parts:

- Vocal Lines:** High, Mid, and Low voices. The lyrics are: "Are you hang . . . ing up . . . a sto . . . cling on . . . your waif . . . Are you hang . . . ing up . . . a sto . . . cling on . . . your waif . . . It's the time . . . that eve . . . ry San . . . ta has . . . a ball . . . It's the time . . . that eve . . . ry San . . . ta has . . . a ball . . ."
- Piano Combo:** Chords: B^b/a, B^b/g, B^b/f, D^{sus4}, D, G, E^m, B^m, D, D^{sus4}/e, D/f#, D/a, G, E^m, B^m, D, D^{sus4}/e.
- Synthesizer:** Reed organ.
- Guitar:** Electric guitar distortion.
- Bass Guitar:** Standard bass line.
- Drums:** Standard drum kit.
- Percussion:** Triangle and Staghorns.

Merry Christmas Everybody 5
 Chorus-LIGHT 4 extra staves

E

42

H _____ Ooh, _____ the rest _____ So here it is, Me-ry Christ - mas eve - ry-bo - dys ha-ving fun. _____ Look to the fu -

M _____ Then she's up _____ and rock and ro - llin' with the rest _____ So here it is Me-ry Christ - mas eve - ry-bo - dys ha-ving fun. _____ Look to the fu -

L _____ Ooh, _____ the rest _____ So here it is Me-ry Christ - mas eve - ry-bo - dys ha-ving fun. _____ Look to the fu -

1 _____

2 _____

3 _____

4 _____

PC. G Am C D sus4 D G Bm Bb D G

Synth

Dr.

Bass

Git.

Perc.

Merry Christmas Everybody 7
 Chorus-LIGHT 4 extra staves

63

G

H . . . ing up a sto . . . cking on your wall? . . . Are you ho . . . ping that the snow will start to fall?

M . . . ing up a sto . . . cking on your wall? . . . Are you ho . . . ping that the snow will start to fall? Do you ride

L . . . ing up a sto . . . cking on your wall? . . . Are you ho . . . ping that the snow will start to fall?

1

2

3

4

RC. G Em Bm D Dsus4/e D/f# D/a G Em Bm D Dsus4/e D/f# D/a

Synth

Dr. Schlags

Bass

Git.

Perc.

Merry Christmas Everybody 11

Chorus-LIGHT 4 extra staves

1

99

H
Is Me-ry Christ - mas eve - ry-bo - dy's ha-ving fun____ So here it

M
Is Me-ry Christ - mas eve - ry-bo - dy's ha-ving fun____ So here it

L
Is Me-ry Christ - mas eve - ry-bo - dy's ha-ving fun____ Look to the fu - ture now it's on - ly just be - gun____ So here it

1
2
3
4

G Bm B^b D G Bm B^b/F B^b/E B^b/D B^b D

RC.
Synth
Gtr.
Bass
Dr.
Perc.



Merry Christmas Everybody

- Slade -

Words and Music by N. Holder & J. Lea
Arranged by Hans Reintjes
Original Key G major

Rock shuffle ♩ = 128

A Sing and play raw!

B

High

Mid

Low

Piano Combo

Guitar

Bass Guitar

Drums

Percussion

Are you hang - ing up a sto - cking on your wall? —

Are you hang - ing up a sto - cking on your wall? —

Are you hang - ing up a sto - cking on your wall? —

B^b B^b/a B^b/g B^b/f D^{sus4} D G E^m B^m D D^{sus4}/e

Electric guitar distortion

Triangle

Sleigh bells

© www.ChorusOnline.com / 0031 (0) 6 - 41 57 77 56

Merry Christmas Everybody 3

Chorus-LIGHT small Combo

C

20

H
— So here it is, Me-rry Christ - mas eve - ry - bo - dy's ha - ving fun. — Look to the fu -

M
So here it is Me-rry Christ - mas eve - ry - bo - dy's ha - ving fun. — Look to the fu -

L
8 — So here it is Me-rry Christ - mas eve - ry - bo - dy's ha - ving fun. — Look to the fu -

P.C.
D G B^m B^b D G

Gtr.

Bass

Dr.
3 3 3 3 0

Perc.

D

26

H
- ture now_ it's on - ly just be - gun. —

M
- ture now_ it's on - ly just be - gun. — Are you wai - ting for_ the fa -

L
8 - ture now_ it's on - ly just be - gun. — Are you wai - ting for_ the fa -

P.C.
B^m B^b/f B^b/e B^b/d B^b D G E^m

Gtr.

Bass

Dr.
3 0

Perc.

Merry Christmas Everybody 5

Chorus-LIGHT small Combo

E

44

H
the rest. So here it is, Me-rry Christ - mas eve - ry-bo - dy's ha-ving fun.

M
- llin' with the rest. So here it is Me-rry Christ - mas eve - ry-bo - dy's ha-ving fun.

L
the rest. So here it is Me-rry Christ - mas eve - ry-bo - dy's ha-ving fun.

P.C.
C D^{sus4} D G B^m B^b D

Gtr.

Bass

Dr.

Perc.

F

51

H
Look to the fu - ture now it's on - ly just be - gun.

M
Look to the fu - ture now it's on - ly just be - gun. What will your da - ddy do

L
Look to the fu - ture now it's on - ly just be - gun.

P.C.
G B^m B^b/f B^b/e B^b/d B^b D D^m

Gtr.

Bass

Dr.

Perc.
Triangle

Merry Christmas Everybody 7

Chorus-LIGHT small Combo

70

H
Aah. _____ Aah. _____ Ooh, _____

M
Do you ride ___ on down ___ hill - side, in a bu - ggy you have made? _____ When you land ___ u - pon ___ your head

L
Aah. _____ Aah. _____ Ooh, _____

P.C.
D/f# D/a C G C G A^m

Gtr.

Bass

Dr.

Perc.

76

H
_____ have been slayed. _____ So here it is, Me-rry Christ - mas eve - ry - bo - dy's ha-ving fun.

M
_____ then you've been slayed. _____ So here it is Me-rry Christ - mas eve - ry - bo - dy's ha-ving fun.

L
_____ been slayed. _____ So here it is Me-rry Christ - mas eve - ry - bo - dy's ha-ving fun.

P.C.
C D^{sus4} D G B^m B^b

Gtr.

Bass

Dr.

Perc.

Merry Christmas Everybody 9

Chorus-LIGHT small Combo

J

94

H
- ture now it's on - ly just be - gun. So here it is, Me - rry Christ -

M
- ture now it's on - ly just be - gun. So here it is Me - rry Christ -

L
- ture now it's on - ly just be - gun. So here it is Me - rry Christ -

P.C.
B^m B⁷/f B⁷/e B⁷/d B⁷ D G

Gtr.

Bass

Dr.

Perc.

100

H
- mas eve - ry - bo - dy's ha - ving fun. Look to the fu - ture now it's on - ly just be -

M
- mas eve - ry - bo - dy's ha - ving fun. Look to the fu - ture now it's on - ly just be -

L
- mas eve - ry - bo - dy's ha - ving fun. Look to the fu - ture now it's on - ly just be -

P.C.
B^m B⁷ D G B^m B⁷/f B⁷/e

Gtr.

Bass

Dr.

Perc.

Chorus-LIGHT small Combo extra staves

Merry Christmas Everybody

- Slade -

Words and Music by N. Holder & J. Lea
Arranged by Hans Reintjes
Original Key G major

Rock shuffle ♩ = 128

A  Sing and play row!

B

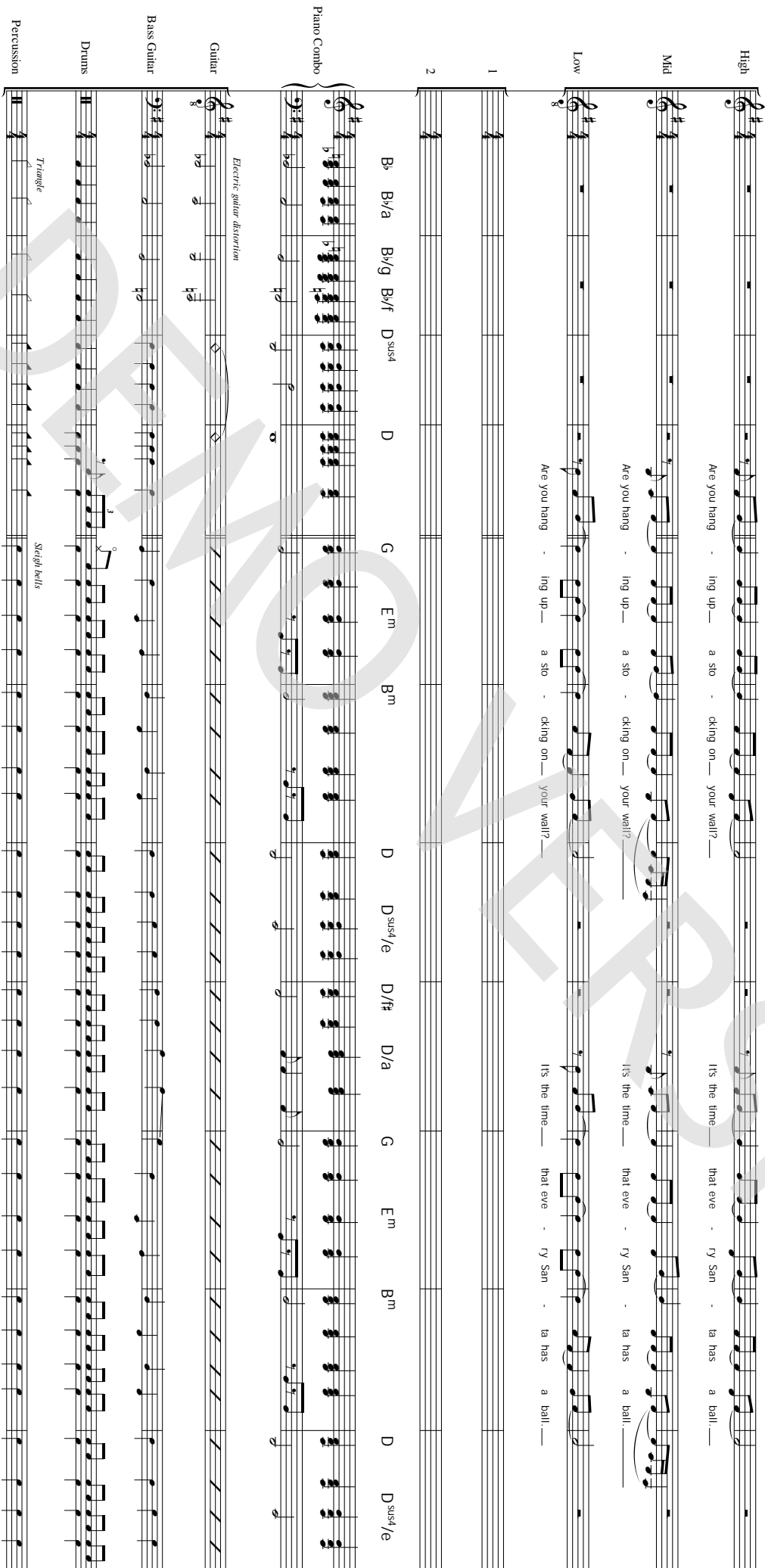

The musical score is arranged for a small combo and includes the following parts:

- Vocal Lines:** High, Mid, and Low voices. The lyrics are: "Are you hang - ing up - a sto - cking on - your wall? - Are you hang - ing up - a sto - cking on - your wall? - Are you hang - ing up - a sto - cking on - your wall? - It's the time - that eve - ry San - ta has a ball - It's the time - that eve - ry San - ta has a ball -"
- Piano Combo:** Chords: B, B^{1/2}, B^{1/2}/g, B^{1/2}/f, D^{sus4}, D, G, E^m, B^m, D, D^{sus4}/e, D/f#, D/a, G, E^m, B^m, D, D^{sus4}/e
- Guitar:** Electric guitar distortion
- Bass Guitar:** Standard bass line
- Drums:** Standard drum pattern
- Percussion:** Triangle and Straight bells

Merry Christmas Everybody 3
Chorus-LIGHT small Combo extra staves

C

21

H
 is, Me-rry Christ - mas eve - ry - bo - dy's ha - ving fun. _____
 Look to the fu - ture now it's on - ly just be - gun. _____

M
 is Me-rry Christ - mas eve - ry - bo - dy's ha - ving fun. _____
 Look to the fu - ture now it's on - ly just be - gun. _____
 Are you wai -

L
 is Me-rry Christ - mas eve - ry - bo - dy's ha - ving fun. _____
 Look to the fu - ture now it's on - ly just be - gun. _____
 Are you wai -

1
 2

G B^m B^b D G B^m B^b/F B^b/e B^b/d B^b D

P.C.
 G B^m B^b D G B^m B^b/F B^b/e B^b/d B^b D

Gtr.
 8

Bass
 8

Dr.
 3

Perc.

Merry Christmas Everybody 5
Chorus-LIGHT small Combo extra staves

E

41

H Aah _____ Ooh, _____ the rest _____ So here it is, Me-ry Christ - mas eve - ry-bo - dy's ha-ving fun.

M _____ Then she's up _____ and rock and ro - llin' with the rest. _____ So here it is Me-ry Christ - mas eve - ry-bo - dy's ha-ving fun.

L Aah _____ Ooh, _____ the rest _____ So here it is Me-ry Christ - mas eve - ry-bo - dy's ha-ving fun.

1

2

C G A m C D sus4 D G B m B b

P.C.

Gtr.

Bass

Dr.

Perc.

Merry Christmas Everybody 9
 Chorus-LIGHT small Combo extra staves

H

73

H Aah _____ Ooh _____ have been stayed _____ So here it is. Me-ry Christ - mas eve - ry-bo-

M - ggy you have made? _____ When you land _____ u - pon your head _____ then you've been stayed. _____ So here it is Me-ry Christ - mas eve - ry-bo-

L Aah _____ Ooh _____ been stayed _____ So here it is Me-ry Christ - mas eve - ry-bo-

1
2

C G A m C D sus4 D G B m

P.C. {

Gtr. 8

Bass

Dr.

Perc.

Merry Christmas Everybody 11
Chorus-LIGHT small Combo extra staves

I

89

H is. Me-ry Christ - mas eve - ry-bo - dy's ha-ving fun. ____ Look to the fu - ture now it's on -ly just be - gun. ____ So here it
 M is. Me-ry Christ - mas eve - ry-bo - dy's ha-ving fun. ____ Look to the fu - ture now it's on -ly just be - gun. ____ So here it
 L is. Me-ry Christ - mas eve - ry-bo - dy's ha-ving fun. ____ Look to the fu - ture now it's on -ly just be - gun. ____ So here it

1
 2

G B m B \flat D G B m B \flat /f B \flat /e B \flat /d B \flat D

P.C.
 Gtr.
 Bass
 Dr.
 Perc.

Merry Christmas Everybody 13
Chorus-LIGHT small Combo extra staves

K

109

H
 is, Me-ry Christ - mas eve - ry-bo - dy's ha-ving fun.____
 Look to the fu - ture now it's on-ly just be - gun.____
 M
 is Me-ry Christ - mas eve - ry-bo - dy's ha-ving fun.____
 Look to the fu - ture now it's on-ly just be - gun.____
 L
 is Me-ry Christ - mas eve - ry-bo - dy's ha-ving fun.____
 Look to the fu - ture now it's on-ly just be - gun.____

G Bm B \flat D G Bm B \flat /f B \flat /e B \flat /d B \flat D

Perc.
 Dr.
 Bass
 Gtr.
 P.C.



Merry Christmas Everybody

- Slade -

Words and Music by N. Holder & J. Lea
 Arranged by Hans Reintjes
 Original Key G major

Rock shuffle ♩ = 128

A

Sing and play raw!

B

High
 Mid
 Low

Are you hang - ing up__ a sto -

B \flat B \flat /a B \flat /g B \flat /f D^{sus4} D G E^m

Piano Solo
 Advanced

6
 H
 M
 L

- cking on__ your wall?__ It's the time__ that eve - ry San - ta has a ball.

B^m D D^{sus4}/e D/f# D/a G E^m B^m

P.S.A.

Merry Christmas Everybody 3

Chorus-LIGHT Piano Solo Advanced

C

21

H
is, Me-rry Christ - mas eve - ry-bo - dy's ha-ving fun. Look to the fu - ture now it's

M
is Me-rry Christ - mas eve - ry-bo - dy's ha-ving fun. Look to the fu - ture now it's

L
is Me-rry Christ - mas eve - ry-bo - dy's ha-ving fun. Look to the fu - ture now it's

G B^m B^b D G B^m

P.S.A.

D

27

H
on - ly just be - gun. Are you wai - ting for the fa -

M
on - ly just be - gun. Are you wai - ting for the fa -

L
on - ly just be - gun. Are you wai - ting for the fa -

B^b/f B^b/e B^b/d B^b D G E^m

P.S.A.

Merry Christmas Everybody 5
Chorus-LIGHT Piano Solo Advanced

42

H
Ooh, _____ the rest. _____ So here it

M
Then she's up _____ and rock and ro - llin' with the rest. _____ So here it

L
Ooh, _____ the rest. _____ So here it

G A^m C D^{sus4} D

P.S.A.

E

47

H
is, Me - rry Christ - mas eve - ry - bo - dy's ha - ving fun. _____ Look to the fu -

M
is Me - rry Christ - mas eve - ry - bo - dy's ha - ving fun. _____ Look to the fu -

L
is Me - rry Christ - mas eve - ry - bo - dy's ha - ving fun. _____ Look to the fu -

G B^m B^b D G

P.S.A.

Merry Christmas Everybody 7
Chorus-LIGHT Piano Solo Advanced

G

62

H
Are you hang - ing up a sto - cking on your wall? Are you ho -

M
Are you hang - ing up a sto - cking on your wall? Are you ho -

L
Are you hang - ing up a sto - cking on your wall? Are you ho -

D G E^m B^m D D^{sus4}/e D/f# D/a

P.S.A.

67

H
- ping that the snow will start to fall? Aah.

M
- ping that the snow will start to fall? Do you ride on down hill -

L
- ping that the snow will start to fall? Aah.

G E^m B^m D D^{sus4}/e D/f# D/a C

P.S.A.

Merry Christmas Everybody 9
Chorus-LIGHT Piano Solo Advanced

83

H
Look to the fu - ture now it's on - ly just be - gun. _____ So here it

M
Look to the fu - ture now it's on - ly just be - gun. _____ So So here it

L
Look to the fu - ture now it's on - ly just be - gun. _____ So here it

G B^m B^b/f B^b/e B^b/d B^b D

P.S.A.

I

89

H
is, Me - rry Christ - mas eve - ry - bo - dy's ha - ving fun. _____ Look to the fu - ture now it's

M
is Me - rry Christ - mas eve - ry - bo - dy's ha - ving fun. _____ Look to the fu - ture now it's

L
is Me - rry Christ - mas eve - ry - bo - dy's ha - ving fun. _____ Look to the fu - ture now it's

G B^m B^b D G B^m

P.S.A.



Merry Christmas Everybody

- Slade -

Words and Music by N. Holder & J. Lea

Arranged by Hans Reintjes

Original Key G major

Rock shuffle ♩ = 128

A Sing and play raw!

B

High
Mid
Low

Are you hang - ing up — a sto -

B^b B^{b/a} B^{b/g} B^{b/f} D^{sus4} D G E^m

Piano Solo Intermediate

6
H
M
L

- cking on — your wall? — It's the time — that eve - ry San - ta has a ball.

B^m D D^{sus4}/e D/f# D/a G E^m B^m

P.S.I.

© www.ChorusOnline.com / 0031 (0) 6 - 41 57 77 56

Merry Christmas Everybody 3
Chorus-LIGHT Piano Solo Intermediate

C

21

H
is, Me - rry Christ - mas eve - ry - bo - dy's ha - ving fun. ____ Look to the fu - ture now it's

M
is Me - rry Christ - mas eve - ry - bo - dy's ha - ving fun. ____ Look to the fu - ture now it's

L
is Me - rry Christ - mas eve - ry - bo - dy's ha - ving fun. ____ Look to the fu - ture now it's

G B^m B^b D G B^m

P.S.I.

D

27

H
on - ly just be - gun. ____

M
on - ly just be - gun. ____ Are you wai - ting for ____ the fa -

L
on - ly just be - gun. ____ Are you wai - ting for ____ the fa -

B^b/f B^b/e B^b/d B^b D G E^m

P.S.I.

Merry Christmas Everybody 5
Chorus-LIGHT Piano Solo Intermediate

42

H
Ooh, _____ the rest. _____ So here it

M
Then she's up _____ and rock and ro - llin' with the rest. _____ So here it

L
Ooh, _____ the rest. _____ So here it

P.S.I.
G A^m C D^{sus4} D

E

47

H
is, Me - rry Christ - mas eve - ry - bo - dy's ha - ving fun. _____ Look to the fu -

M
is Me - rry Christ - mas eve - ry - bo - dy's ha - ving fun. _____ Look to the fu -

L
is Me - rry Christ - mas eve - ry - bo - dy's ha - ving fun. _____ Look to the fu -

P.S.I.
G B^m B^b D G

Merry Christmas Everybody 7
Chorus-LIGHT Piano Solo Intermediate

G

62

H
— Are you hang - ing up — a sto - cking on — your wall? — Are you ho -

M
— Are you hang - ing up — a sto - cking on — your wall? — Are you ho -

L
— Are you hang - ing up — a sto - cking on — your wall? — Are you ho -

P.S.I.
D G E^m B^m D D^{sus4}/e D/f# D/a

67

H
- ping that the snow — will start to fall? — Aah. —

M
- ping that the snow — will start to fall? — Do you ride — on down — hill -

L
- ping that the snow — will start to fall? — Aah. —

P.S.I.
G E^m B^m D D^{sus4}/e D/f# D/a C

Merry Christmas Everybody 9
Chorus-LIGHT Piano Solo Intermediate

83

H
Look to the fu - ture now it's on - ly just be - gun. So here it

M
Look to the fu - ture now it's on - ly just be - gun. So So here it

L
Look to the fu - ture now it's on - ly just be - gun. So here it

G B^m B^b/f B^b/e B^b/d B^b D

P.S.I.

I

89

H
is, Me - rry Christ - mas eve - ry - bo - dy's ha - ving fun. Look to the fu - ture now it's

M
is Me - rry Christ - mas eve - ry - bo - dy's ha - ving fun. Look to the fu - ture now it's

L
is Me - rry Christ - mas eve - ry - bo - dy's ha - ving fun. Look to the fu - ture now it's

G B^m B^b D G B^m

P.S.I.

Merry Christmas Everybody 11
Chorus-LIGHT Piano Solo Intermediate

K

107

H
So here it is, Me-rry Christ - mas eve - ry - bo - dy's ha - ving fun. _____

M
So here it is Me-rry Christ - mas eve - ry - bo - dy's ha - ving fun. _____

L
So here it is Me-rry Christ - mas eve - ry - bo - dy's ha - ving fun. _____

P.S.I.
D G B^m B^b D

113

H
Look to the fu - ture now it's on - ly just be - gun. _____

M
Look to the fu - ture now it's on - ly just be - gun. _____
- - - - - mas. _____

L
Look to the fu - ture now it's on - ly just be - gun. _____

P.S.I.
G B^m B^b/f B^b/e B^b/d B^b D

rit.



Merry Christmas Everybody

- Slade -

Words and Music by N. Holder & J. Lea

Arranged by Hans Reintjes

Original Key G major

Rock shuffle ♩ = 128

A  Sing and play raw!

B

High 

Mid 

Low 

7
H 

M 

L 

Merry Christmas Everybody 3
Chorus-LIGHT

23

H
- - dy's ha - ving fun. ___ Look to the fu - ture now it's

M
- - dy's ha - ving fun. ___ Look to the fu - ture now it's

L
- - dy's ha - ving fun. ___ Look to the fu - ture now it's

27

H
on - ly just be - gun. _____

M
on - ly just be - gun. _____ Are you wai -

L
on - ly just be - gun. _____ Are you wai -

D

31

H
Ooh. _____

M
- ting for ___ the fa - mily to ___ a - rrive? ___ Are you sure

L
- ting for ___ the fa - mily to ___ a - rrive? ___ Are you sure

Merry Christmas Everybody 5
Chorus-LIGHT

E

47

H
is, Me - rry Christ - mas eve - ry - bo - dy's ha - ving fun. ___

M
is Me - rry Christ - mas eve - ry - bo - dy's ha - ving fun. ___

L
is Me - rry Christ - mas eve - ry - bo - dy's ha - ving fun. ___

51

H
Look to the fu - ture now it's on - ly just be - gun. ___

M
Look to the fu - ture now it's on - ly just be - gun. ___

L
Look to the fu - ture now it's on - ly just be - gun. ___

F

55

H
What will your da - ddy do ___ when he sees your ma -

M
What will your da - ddy do ___ when he sees your ma -

L
What will your da - ddy do ___ when he sees your ma -

Merry Christmas Everybody 7
Chorus-LIGHT

71

H
Aah. _____ Aah. _____

M
_ on down _ hill - side, in a bu - ggy you _ have made? _____ When you land

L
Aah. _____ Aah. _____

75

H
Ooh, _____ have been slayed. _____ So here it

M
_ u - pon _ your head _ then you've been slayed. _____ So here it

L
Ooh, _____ been slayed. _____ So here it

H

79

H
is, Me - rry Christ - mas eve - ry - bo - dy's ha - ving fun. _____

M
is Me - rry Christ - mas eve - ry - bo - dy's ha - ving fun. _____

L
is Me - rry Christ - mas eve - ry - bo - dy's ha - ving fun. _____

Merry Christmas Everybody 9
Chorus-LIGHT

95

H
on - ly just be - gun. _____ So here it

M
on - ly just be - gun. _____ So here it

L
on - ly just be - gun. _____ So here it

J

99

H
is, Me - rry Christ - mas eve - ry - bo - dy's ha - ving fun. _____

M
is Me - rry Christ - mas eve - ry - bo - dy's ha - ving fun. _____

L
is Me - rry Christ - mas eve - ry - bo - dy's ha - ving fun. _____

103

H
Look to the fu - ture now it's on - ly just be - gun. _____

M
Look to the fu - ture now it's on - ly just be - gun. _____

L
Look to the fu - ture now it's on - ly just be - gun. _____

C Instrument



Merry Christmas Everybody

- Slade -

Words and Music by N. Holder & J. Lea
Arranged by Hans Reintjes
Original Key G major

Rock shuffle ♩ = 128



Sing and play raw!

C Instr.

A **B**

14

C

21

D

27

34

41

E

47

F

53

© www.ChorusOnline.com / 0031 (0) 6 - 41 57 77 56

Bb Instrument



Merry Christmas Everybody

- Slade -

Words and Music by N. Holder & J. Lea
Arranged by Hans Reintjes
Original Key G major

Rock shuffle ♩ = 128



Sing and play raw!

A

B

Bb Instr.

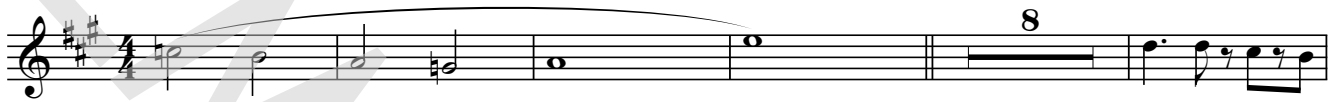

14



C

20



26



D

31



39



E

45



51

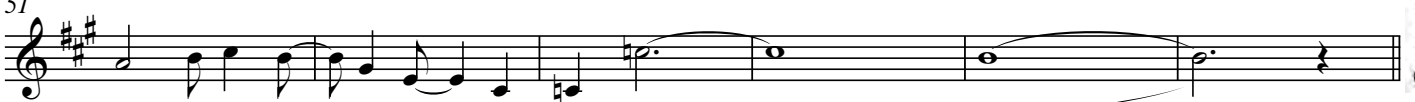

© www.ChorusOnline.com / 0031 (0) 6 - 41 57 77 56

E♭ Instrument



Merry Christmas Everybody

- Slade -

Words and Music by N. Holder & J. Lea
Arranged by Hans Reintjes
Original Key G major

Rock shuffle ♩ = 128



Sing and play raw!

A

B

E♭ Instr.

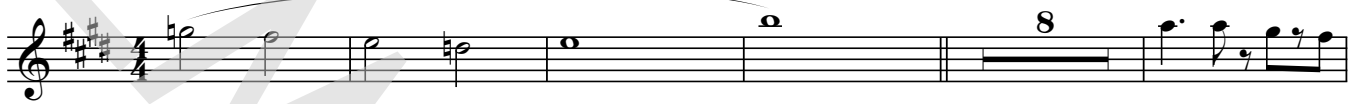

14

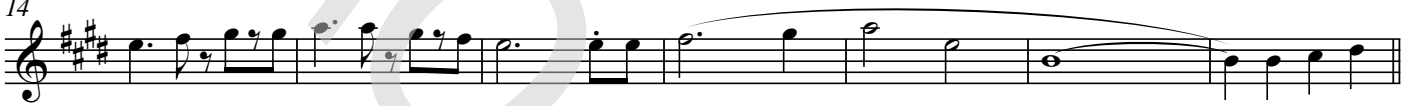

C



27

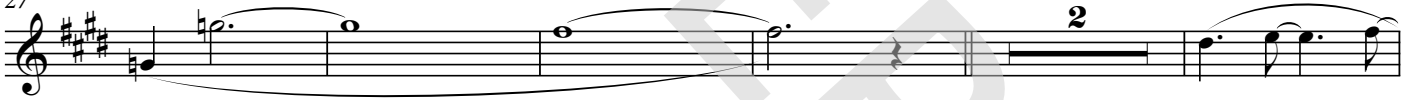

D

34



41

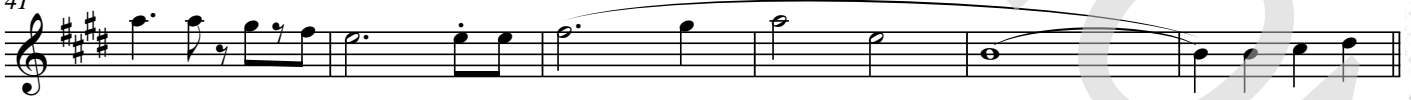

E



53

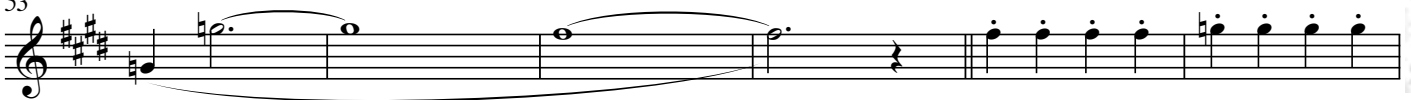

F

© www.ChorusOnline.com / 0031 (0) 6 - 41 57 77 56



Merry Christmas Everybody

- Slade -

Rock shuffle ♩ = 128



Sing and play raw!

Words and Music by N. Holder & J. Lea
Arranged by Hans Reintjes
Original Key G major

A

B \flat B \flat /a B \flat /g B \flat /f D^{sus4}

B

G E^m B^m

7

D D^{sus4}/e D/f# D/a G E^m B^m

D D^{sus4}/e D/f# D/a

13

C G C G A^m C

19

D^{sus4} D **C** G B^m B \flat D

25

G B^m B \flat /f B \flat /e B \flat /d B \flat D



Merry Christmas Everybody

- Slade -

Words and Music by N. Holder & J. Lea
Arranged by Hans Reintjes
Original Key G major

Rock shuffle ♩ = 128



Sing and play raw!

A

B \flat B \flat /a B \flat /g B \flat /f D^{sus4} D

B

5 G E^m B^m D D^{sus4}/e D/f# D/a G E^m

10 B^m D D^{sus4}/e D/f# D/a C G

15 C G A^m C D^{sus4}

C

20 D G B^m B \flat D

Merry Christmas Everybody 3

Piano Solo Advanced

F

55

D D^m B^b D^m

G

60

B^b C D G E^m B^m

65

D D^{sus4}/e D/f[#] D/a G E^m B^m D D^{sus4}/e

70

D/f[#] D/a C G C G

H

75

A^m C D^{sus4} D G

80

B^m B^b D G B^m B^b/f B^b/e



Merry Christmas Everybody

- Slade -

Words and Music by N. Holder & J. Lea
Arranged by Hans Reintjes
Original Key G major

Rock shuffle ♩ = 128



Sing and play raw!

A

B \flat B \flat /a B \flat /g B \flat /f D^{sus4} D

B

5 G E^m B^m D D^{sus4}/e D/f# D/a G E^m

10 B^m D D^{sus4}/e D/f# D/a C G

15 C G A^m C D^{sus4}

C

20 D G B^m B \flat D

Merry Christmas Everybody 3

Piano Solo Intermediate

F

55

D D^m B^b D^m

G

60

B^b C D G E^m B^m

65

D D^{sus4}/e D/f# D/a G E^m B^m

70

D/f# D/a C G C G

H

75

A^m C D^{sus4} D G

80

B^m B^b D G B^m B^b/f B^b/e



Merry Christmas Everybody

- Slade -

Words and Music by N. Holder & J. Lea

Arranged by Hans Reintjes

Original Key G major

Rock shuffle ♩ = 128



Sing and play raw!

A

B

Reed organ

7

14

C

21

D

28

Guitar



Merry Christmas Everybody

- Slade -

Words and Music by N. Holder & J. Lea
Arranged by Hans Reintjes
Original Key G major

Rock shuffle ♩ = 128



Sing and play raw!

A

Electric guitar distortion

B \flat B \flat /a B \flat /g B \flat /f D^{sus4} D

Guitar

B

5 G E^m B^m D D^{sus4}/e D/f# D/a G E^m B^m

11 D D^{sus4}/e D/f# D/a C G C G

17 A^m C D^{sus4} D **C** G B^m

23 B \flat D G B^m B \flat /f B \flat

D

29 D G E^m B^m D D^{sus4}/e D/f# D/a

35 G E^m B^m D D^{sus4}/e D/f# D/a C G

© www.ChorusOnline.com / 0031 (0) 6 - 41 57 77 56

Bass Guitar



Merry Christmas Everybody

- Slade -

Words and Music by N. Holder & J. Lea
Arranged by Hans Reintjes
Original Key G major

Rock shuffle ♩ = 128



Sing and play raw!

A

Bass Guitar

B \flat B \flat /a B \flat /g B \flat /f D^{sus4} D

B

5 G E^m B^m D D^{sus4}/e D/f# D/a G E^m B^m

11 D D^{sus4}/e D/f# D/a C G C G

C

17 A^m C D^{sus4} D G B^m

23 B \flat D G B^m B \flat /f B \flat /e B \flat /d B \flat

D

29 D G E^m B^m D D^{sus4}/e D/f# D/a

35 G E^m B^m D D^{sus4}/e D/f# D/a C G

© www.ChorusOnline.com / 0031 (0) 6 - 41 57 77 56

Drums/Percussion

base drum snaredrum hihat closed hihat open hihat foot ridecymbal ridecymbal bell/cup crashcymbal

toms high splash beating triangle muted triangle open

cowbell bongo high bongo low conga slap conga open tumba timbales high timbales low

agogo_bells high agogo_bells low woodblock high woodblock low cabassa shaker(eggs) claves barchimes misc.

Drums



Merry Christmas Everybody

- Slade -

Words and Music by N. Holder & J. Lea

Arranged by Hans Reintjes

Original Key G major

Rock shuffle ♩ = 128



Sing and play raw!

A

B

Drums

7

15

C

27

D

33

41

E

© www.ChorusOnline.com / 0031 (0) 6 - 41 57 77 56

Drums/Percussion

base drum snaredrum hihat closed hihat open hihat foot ridecymbal ridecymbal bell/cup crashcymbal

toms high splash beating triangle muted triangle open

cowbell bongo high bongo low conga slap conga open tumba timbales high timbales low

agogo_bells high agogo_bells low woodblock high woodblock low cabassa shaker(eggs) claves barchimes misc.

Percussion



Merry Christmas Everybody

- Slade -

Words and Music by N. Holder & J. Lea
Arranged by Hans Reintjes
Original Key G major

Rock shuffle ♩ = 128



Sing and play raw!

A

B

Percussion

Triangle

Sleigh bells

7

15

C

23

D

31

39

E

47

© www.ChorusOnline.com / 0031 (0) 6 - 41 57 77 56



Merry Christmas Everybody

- Slade -

Words and Music by N. Holder & J. Lea
 Arranged by Hans Reintjes
 Original Key G major

Rock shuffle ♩ = 128

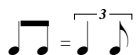

Sing and play raw!

A

B^b B^b/a B^b/g B^b/f D^{sus4} D



Are you hang -

B

G E^m B^m D D^{sus4}/e D/f# D/a



- ing up a sto - cking on your wall? It's the time

9 G E^m B^m D D^{sus4}/e D/f# D/a



- that eve - ry San - ta has a ball. Does he ride

13 C G C G



- a red - nosed rein - deer? Does a ton up on his sleigh? Do the fai -

17 A^m C D^{sus4} D



- ries keep him so - ber for a day? So here it

Lyrics



Merry Christmas Everybody

- Slade -

*Words and Music by N. Holder & J. Lea
Arranged by Hans Reintjes
Original Key G major*

A: INTRO

B:

Are you hanging up a stocking on your wall?
It's the time that eve-ry Santa has a ball.
Does he ride a rednosed reindeer? Does a ton upon his sleigh?
Do the fairies keep him sober for a day?

C:

So here it is, Merry Christmas everybody's having fun.
Look to the future now it's only just begun.

D:

Are you waiting for the family to arrive?
Are you sure you got the room to spare inside?
Does your granny always tell ya, that the old songs are the best?
Then she's up and rock and rollin' with the rest.

E:

So here it is, Merry Christmas everybody's having fun.
Look to the future now it's only just begun.

F:

What will your daddy do when he sees your mama ki-ssin' Santa Claus? Ah-haaaah!

G:

Are you hanging up a sto-cking on your wall?
Are you hoping that the snow will start to fall?
Do you ride on down the hillside, in a buggy you have made?
When you land upon your head then you've been slayed.

H:

So here it is, Merry Christmas everybody's having fun.
Look to the future now it's only just begun.

I:

So here it is, Merry Christmas everybody's having fun.
Look to the future now it's only just begun.

J:

So here it is, Merry Christmas everybody's having fun.
Look to the future now it's only just begun.

K:

So here it is, Merry Christmas everybody's having fun. (It's Christmas!)
Look to the future now it's on-y just begun.