

## **Bubbly SSAA**

Pag.

02	Full score combo C instrument
10	Full score combo Bb instrument
18	Full score combo Eb instrument
26	Full score combo 4 extra staves
37	Full score small combo
47	Full score small combo 2 extra staves
61	Full score vocals (SSAA) piano advanced
68	Full score vocals (SSAA) piano moderated
74	Vocals (SSAA)
82	C instrument
83	Bb instrument
84	Eb instrument
85	Piano advanced
89	Piano moderated
92	Synthesizer
94	Guitar
97	Bassguitar
99	Drumkit
101	Leadsheet in C (melody, lyrics, chords)
105	Leadsheet in A (melody, lyrics, chords) orig. key
109	Empty paper

The index numbers above are based on the original (complete) PDF-file.  
In this smaller DEMO-version, the numbers above do NOT match this file !

Verse 2

23

S 1  
Wher-ev-er you go \_\_\_\_\_ The rain is fal-ling on my win-dow pane Un-der co-vers stay-ing

S 2  
Wher-ev-er you go \_\_\_\_\_ But we are hi-ding in a saf-er place

A 1  
Wher-ev-er you go \_\_\_\_\_ But we are hi-ding in a saf-er place

A 2  
Wher-ev-er you go \_\_\_\_\_ But we are hi-ding in a saf-er place

C  
F sus2 C C C(no3)/B F sus2 C

P.A.  
Synth

Gtr.  
Bass

D.S.

Chorus 2

30

S 1  
dry and warm \_\_\_\_\_ It starts in my toes makes me crink-le my nose \_\_\_\_\_ Wher-ev-er it goes \_\_\_\_\_ I al-ways know \_\_\_\_\_

S 2  
You give me feel-ings that \_\_\_\_\_ I a-dore makes me crink-le my nose \_\_\_\_\_ Wher-ev-er it goes \_\_\_\_\_ I al-ways know \_\_\_\_\_

A 1  
You give me feel-ings \_\_\_\_\_ Wher-ev-er it goes \_\_\_\_\_ I al-ways know \_\_\_\_\_

A 2  
You give me feel-ings \_\_\_\_\_ Wher-ev-er it goes \_\_\_\_\_ I al-ways know \_\_\_\_\_

C  
C/B F sus2 C C C/B F sus2

P.A.  
Synth

Gtr.  
Bass

D.S.

Chorus 2

51

S 1 makes me crink-le my nose \_\_\_\_\_ Wher-ev-er it goes \_\_\_\_\_ I al-ways know \_\_\_\_\_ That you make me smile \_\_\_\_\_ Please stay for a while \_\_\_\_\_ now Just take your time \_\_\_\_\_

S 2 makes me crink-le my nose \_\_\_\_\_ Wher-ev-er it goes \_\_\_\_\_ I al-ways know \_\_\_\_\_ That you make me smile \_\_\_\_\_ Please stay for a while \_\_\_\_\_ now Just take your time \_\_\_\_\_

A 1 \_\_\_\_\_ Wher-ev-er it goes \_\_\_\_\_ I al-ways know \_\_\_\_\_ That you make me smile \_\_\_\_\_ Please stay for a while \_\_\_\_\_ now Just take your time \_\_\_\_\_

A 2 \_\_\_\_\_ Wher-ev-er it goes \_\_\_\_\_ I al-ways know \_\_\_\_\_ That you make me smile \_\_\_\_\_ Please stay for a while \_\_\_\_\_ now Just take your time \_\_\_\_\_

C *p*  
C C/B F sus2 C C C/B

P.A.

Synth

Gtr. 51

Bass

D.S.

Interlude

57

S 1 \_\_\_\_\_ Wher-ev-er you go \_\_\_\_\_ ta da dn da da da dn da dn da ta da da dn da dn da bom ba da dn da da da da da dn da dn

S 2 \_\_\_\_\_ Wher-ev-er you go \_\_\_\_\_ ta da dn da da da dn da dn da da da da da da dn da dn

A 1 \_\_\_\_\_ Wher-ev-er you go \_\_\_\_\_ ta da da dn da dn da da dn da dn

A 2 \_\_\_\_\_ Wher-ev-er you go \_\_\_\_\_ ta da da dn da dn da da dn da dn

C *mf*  
F sus2 C C C/B F sus2 C C C/B

P.A.

Synth *mf*

Gtr. 57

Bass

D.S.

# Bubbly 7

SSAA Combo C

♩=104

Coda

78

S 1  
'cause you make me smile ba-by just take your time now Hold-in' me tight Wher - ev - er wher - ev - er wher -

S 2  
'cause you make me smile ba-by just take your time now Hold-in' me tight wher -

A 1  
'cause you make me smile ba-by just take your time now Hold-in' me tight wher - ev - er wher -

A 2  
'cause you make me smile ba-by just take your time now Hold-in' me tight wher -

C  
C C C/B F sus2 C C C/B

P.A.  
mf

Synth

Gtr.  
mf

Bass  
mf

D. S.

85

S 1  
ev - er you go Wher - ev - er wher - ev - er wher - ev - er you go Oh wher - ev - er you go a 2

S 2  
ev - er you go Wher - ev - er wher - ev - er p whou

A 1  
ev - er you go Wher - ev - er p whou

A 2  
ev - er you go p whou

C  
F sus2 C C C/B F sus2 C

P.A.

Synth

Gtr.  
85

Bass

D. S.

SSAA Combo Bb

# Bubbly

Words and Music by Reeves/Caillat  
Arranged by Theo Janssen  
Original Key A

DEMO

VERSE

*Intro*  $\text{♩} = 128$

*Verse 1*

Soprano 1 I've been a - wake \_ for a

Soprano 2 I've been a - wake \_ for a

Alto 1

Alto 2

Bb Instr.

C C<sup>(no<sup>3</sup>)/B</sup> C<sup>sus<sup>4</sup>/A</sup> C/G *p* C C<sup>(no<sup>3</sup>)/B</sup> C<sup>sus<sup>4</sup>/A</sup> C/G C

Piano Adv.

Synthesizer *Synth String* *p*

Guitar *Steel string*

Bass Guitar

Drum Set

© www.ChorusOnline.com / 0031 (0) 6 - 41 57 77 56

Verse 2

23

S 1  
Wher-ev-er you go The rain is fal-ling on my win-dow pane Un-der co-vers stay-ing

S 2  
Wher-ev-er you go But we are hi-ding in a saf-er place

A 1  
Wher-ev-er you go But we are hi-ding in a saf-er place

A 2  
Wher-ev-er you go But we are hi-ding in a saf-er place

Bb

P.A.  
F<sup>sus2</sup> C C C<sup>(no<sup>3</sup>)/B</sup> F<sup>sus2</sup> C

Synth

Gtr.

Bass

D. S.

Chorus 2

30

S 1  
dry and warm It starts in my toes makes me crink-le my nose Wher-ev-er it goes I al-ways know

S 2  
You give me feel-ings that I a-dore makes me crink-le my nose Wher-ev-er it goes I al-ways know

A 1  
You give me feel-ings Wher-ev-er it goes I al-ways know

A 2  
You give me feel-ings Wher-ev-er it goes I al-ways know

Bb

P.A.  
C/B F<sup>sus2</sup> C C *p* C/B F<sup>sus2</sup>

Synth

Gtr.

Bass

D. S.

Chorus 2

51

S 1 makes me crink-le my nose \_\_\_\_\_ Wher-ev-er it goes \_\_\_\_\_ I al-ways know \_\_\_\_\_ That you make me smile \_\_\_\_\_ Please stay for a while \_\_\_\_\_ now Just take your time \_\_\_\_\_

S 2 makes me crink-le my nose \_\_\_\_\_ Wher-ev-er it goes \_\_\_\_\_ I al-ways know \_\_\_\_\_ That you make me smile \_\_\_\_\_ Please stay for a while \_\_\_\_\_ now Just take your time \_\_\_\_\_

A 1 \_\_\_\_\_ Wher-ev-er it goes \_\_\_\_\_ I al-ways know \_\_\_\_\_ That you make me smile \_\_\_\_\_ Please stay for a while \_\_\_\_\_ now Just take your time \_\_\_\_\_

A 2 \_\_\_\_\_ Wher-ev-er it goes \_\_\_\_\_ I al-ways know \_\_\_\_\_ That you make me smile \_\_\_\_\_ Please stay for a while \_\_\_\_\_ now Just take your time \_\_\_\_\_

Bb \_\_\_\_\_

*p*

C C/B F<sup>sus</sup>2 C C C/B

P.A. \_\_\_\_\_

Synth \_\_\_\_\_

Gr. \_\_\_\_\_

Bass \_\_\_\_\_

D. S. \_\_\_\_\_

Interlude

57

S 1 \_\_\_\_\_ Wher-ev-er you go \_\_\_\_\_ ta da dn da da da dn da dn da ta da da dn da dn da bom ba da dn \_\_\_\_\_

S 2 \_\_\_\_\_ Wher-ev-er you go \_\_\_\_\_ ta da dn da da da dn da dn da \_\_\_\_\_

A 1 \_\_\_\_\_ Wher-ev-er you go \_\_\_\_\_ ta da da dn da dn da \_\_\_\_\_

A 2 \_\_\_\_\_ Wher-ev-er you go \_\_\_\_\_ ta da da dn da dn da \_\_\_\_\_

Bb \_\_\_\_\_

F<sup>sus</sup>2 C C C/B F<sup>sus</sup>2 C C

*mf*

P.A. \_\_\_\_\_

Synth \_\_\_\_\_

Gr. \_\_\_\_\_

Bass \_\_\_\_\_

D. S. \_\_\_\_\_

# Bubbly 7

## SSAA Combo Bb

♩=104

Coda

77

S 1 the feel-ing shows 'cause you make me smile ba-by just take your time now Hold-in' me tight Wher - ev - er wher -

S 2 the feel-ing shows 'cause you make me smile ba-by just take your time now Hold-in' me tight

A 1 the feel-ing shows 'cause you make me smile ba-by just take your time now Hold-in' me tight wher -

A 2 the feel-ing shows 'cause you make me smile ba-by just take your time now Hold-in' me tight

Bb

P.A. *F sus2* *C* *C* *C/B* *F sus2* *C* *C* *mf*

Synth

Gtr. *mf*

Bass *mf*

D. S.

84

S 1 ev - er wher - ev - er you go Wher - ev - er wher - ev - er wher - ev - er you go Oh wher - ev - er

S 2 wher - ev - er you go Wher - ev - er wher - ev - er *p* whou -

A 1 ev - er wher - ev - er you go Wher - ev - er *p* whou -

A 2 wher - ev - er you go *p* whou -

Bb

P.A. *C/B* *F sus2* *C* *C* *C/B* *F sus2* *C*

Synth

Gtr. *mf*

Bass

D. S.

SSAA Combo Eb

# Bubbly

Words and Music by Reeves/Caillat  
Arranged by Theo Janssen  
Original Key A

DEMO

VERSE

*Intro*  $\text{♩} = 128$

*Verse 1*

Soprano 1  
Soprano 2  
Alto 1  
Alto 2

I've been a - wake\_\_ for a  
I've been a - wake\_\_ for a

E♭ Instr.

*p*

C C<sup>(no<sup>3</sup>)/B</sup> C<sup>sus4/A</sup> C/G C C<sup>(no<sup>3</sup>)/B</sup> C<sup>sus4/A</sup> C/G C

Piano Adv.

Synthesizer  
*Synth String*  
*p*

Guitar  
*Steel string*

Bass Guitar

Drum Set

© www.ChorusOnline.com / 0031 (0) 6 - 41 57 77 56

Verse 2

23

S 1  
Wher-ev-er you go The rain is fal-ling on my win-dow pane Un-der co-vers stay-ing

S 2  
Wher-ev-er you go But we are hi-ding in a saf-er place

A 1  
Wher-ev-er you go But we are hi-ding in a saf-er place

A 2  
Wher-ev-er you go But we are hi-ding in a saf-er place

Eb

P.A.  
F<sup>sus2</sup> C C C<sup>(no<sup>3</sup>)/B</sup> F<sup>sus2</sup> C

Synth

Gtr.

Bass

D. S.

Chorus 2

30

S 1  
dry and warm It starts in my toes makes me crink-le my nose Wher-ev-er it goes I al-ways know

S 2  
You give me feel-ings that I a-dore makes me crink-le my nose Wher-ev-er it goes I al-ways know

A 1  
You give me feel-ings Wher-ev-er it goes I al-ways know

A 2  
You give me feel-ings Wher-ev-er it goes I al-ways know

Eb

P.A.  
C/B F<sup>sus2</sup> C C *p* C/B F<sup>sus2</sup>

Synth

Gtr.

Bass

D. S.

Chorus 2

51

S 1 makes me crink-le my nose \_\_\_\_\_ Wher-ev-er it goes \_\_\_\_\_ I al-ways know \_\_\_\_\_ That you make me smile \_\_\_\_\_ Please stay for a while \_\_\_\_\_ now Just take your time \_\_\_\_\_

S 2 makes me crink-le my nose \_\_\_\_\_ Wher-ev-er it goes \_\_\_\_\_ I al-ways know \_\_\_\_\_ That you make me smile \_\_\_\_\_ Please stay for a while \_\_\_\_\_ now Just take your time \_\_\_\_\_

A 1 \_\_\_\_\_ Wher-ev-er it goes \_\_\_\_\_ I al-ways know \_\_\_\_\_ That you make me smile \_\_\_\_\_ Please stay for a while \_\_\_\_\_ now Just take your time \_\_\_\_\_

A 2 \_\_\_\_\_ Wher-ev-er it goes \_\_\_\_\_ I al-ways know \_\_\_\_\_ That you make me smile \_\_\_\_\_ Please stay for a while \_\_\_\_\_ now Just take your time \_\_\_\_\_

Eb *p*

C C/B F<sup>sus2</sup> C C C/B

P.A.

Synth

Gtr. 51

Bass

D. S.

Interlude

57

S 1 \_\_\_\_\_ Wher-ev-er you go \_\_\_\_\_ ta da dn da da da dn da dn da ta da da dn da dn da bom ba da dn \_\_\_\_\_

S 2 \_\_\_\_\_ Wher-ev-er you go \_\_\_\_\_ ta da dn da da da dn da dn da \_\_\_\_\_

A 1 \_\_\_\_\_ Wher-ev-er you go \_\_\_\_\_ ta da da dn da dn da \_\_\_\_\_

A 2 \_\_\_\_\_ Wher-ev-er you go \_\_\_\_\_ ta da da dn da dn da \_\_\_\_\_

Eb *mf*

F<sup>sus2</sup> C C C/B F<sup>sus2</sup> C C

P.A.

Synth *mf*

Gtr. 57

Bass

D. S.

# Bubbly 7

## SSAA Combo Eb

♩=104

Coda

77

S 1 the feel-ing shows 'cause you make me smile ba-by just take your time now Hold-in' me tight Wher - ev - er wher-

S 2 the feel-ing shows 'cause you make me smile ba-by just take your time now Hold-in' me tight

A 1 the feel-ing shows 'cause you make me smile ba-by just take your time now Hold-in' me tight wher-

A 2 the feel-ing shows 'cause you make me smile ba-by just take your time now Hold-in' me tight

Eb

P.A. F<sup>sus2</sup> C C C/B F<sup>sus2</sup> C C *mf*

Synth

Gtr. *mf*

Bass *mf*

D. S.

84

S 1 ev er wher - ev - er you go Wher - ev - er wher - ev - er wher - ev - er you go Oh wher-ev

S 2 wher - ev - er you go Wher - ev - er wher - ev - er *p* whou

A 1 ev er wher - ev - er you go Wher - ev - er *p* whou

A 2 wher - ev - er you go *p* whou

Eb

P.A. C/B F<sup>sus2</sup> C C C/B F<sup>sus2</sup> C

Synth

Gtr. 84

Bass

D. S.

© www.ChorusOnline.com / 0031 (0) 6 - 41 57 77 56

SSAA 4 extra staves

# Bubbly

Words and Music by Reeves/Caillat

Arranged by Theo Janssen

Original Key A

*Verse 1*

♩ = 128  
Intro

Soprano 1

Soprano 2

Alto 1

Alto 2

Piano Adv.

Synth String

Steel string

Synthesizer

Guitar

Bass Guitar

Drum Set

C C(no<sup>3</sup>)/B C sus<sup>4</sup>/A C/G C C(no<sup>3</sup>)/B C sus<sup>4</sup>/A C/G C C(no<sup>3</sup>)/B C sus<sup>4</sup>/A C/G

I've been a - wake - for a while - now

You've got me feel - in' like a child - now

# Bubbly 3

SS/AA 4 extra staves

## Verse 2

21

S 1 — Please stay for a while — now — Just take your time — — — — — Where-ev-er you go — — — — — The rain is fall-ing on my — — — — — win-dow pane — — — — — Under co-vers stay-ing

S 2 — Please stay for a while — now — Just take your time — — — — — Where-ev-er you go — — — — — But we are hi-ding in a saf-er place

A 1 — Please stay for a while — now — Just take your time — — — — — Where-ev-er you go — — — — — But we are hi-ding in a saf-er place

A 2 — Please stay for a while — now — Just take your time — — — — — Where-ev-er you go — — — — — But we are hi-ding in a saf-er place

1 — — — — —

2 — — — — —

3 — — — — —

4 — — — — —

C C/B F sus 2 C C C(m<sup>o</sup>3)/B F sus 2 C

Synth

Gtr.

Bass

D.S.

**Bubbly 5**  
SS/AA 4 extra staves

*Bridge*

38

S 1 — now Just take your time ———— Where-ever you go ————  
But what am I gon - na say ————  
When you make me feel ———— this way ————

S 2 — now Just take your time ———— Where-ever you go ————  
But what am I gon - na say ————  
When you make me feel ———— this way ————

A 1 — now Just take your time ———— Where-ever you go ————  
But what am I gon - na say ————  
When you make me feel ———— this way ————

A 2 — now Just take your time ———— Where-ever you go ————  
But what am I gon - na say ————  
When you make me feel ———— this way ————

1  
2  
3  
4

C/B F<sup>sus</sup>2 C E<sup>m</sup>7 F<sub>6</sub> G<sub>6</sub> D<sup>m</sup>7

Synth  
Gtr.  
Bass  
D. S.

**Bubbly 7**  
SS/AA 4 extra staves

*Interlude*

**Chord Progression:**  
 F sus 2 C C C/B F sus 2 C C C/B F sus 2 C

**Vocal Lyrics:**  
 S1: When-ever you go — ta da dn da da dn da dn da ta da dn da da dn da da boom — ba da dn da da da da da da da da da da da da —  
 S2: When-ever you go — ta da dn da da dn da da dn da da da da da da da da da da da da da da da da —  
 A1: When-ever you go — ta da da dn da dn da da dn da dn da dn da dn da da da dn da da da da da —  
 A2: When-ever you go — ta da da dn da dn da da dn da dn da dn da dn da da da dn da da da da da —

**Instrumental Parts:**  
 Gtr.: Rhythmic accompaniment with a 37-measure rest.  
 Synth: Accompaniment with a *mf* dynamic marking.  
 PA: Piano accompaniment.  
 Bass: Bass line.  
 D.S.: Drum set.

**Chorus 4**

S 1 and I lose all con-trol — When you kiss my nose — the feel-ing shows — 'cause you make me smile — ba-by just take your time — now Hold-er me tight —

S 2 and I lose all con-trol — When you kiss my nose — the feel-ing shows — 'cause you make me smile — ba-by just take your time — now Hold-er me tight —

A 1 When you kiss my nose — the feel-ing shows — 'cause you make me smile — ba-by just take your time — now Hold-er me tight —

A 2 When you kiss my nose — the feel-ing shows — 'cause you make me smile — ba-by just take your time — now Hold-er me tight —

1

2

3

4

C C/B F sus 2 C C C/B F sus 2 C

PA

Synth

Gtr. *f*

Bass *f*

D.S. *f*

75

92

S 1 I all - ways know

S 2

A 1

A 2

1

2

3

4

PA

Synth

Gr.

BASS

D. S.

93

solo

'Cause you make me smile ev - en just for a while

*dd* Mmm

*dd* Mmm

*dd* Mmm

SSAA small Combo

# Bubbly

Words and Music by Reeves/Caillat  
Arranged by Theo Janssen  
Original Key A

DEMO

INTRO

♩ = 128

Intro

Soprano 1

Soprano 2

Alto 1

Alto 2

Piano Adv.

Guitar

Bass Guitar

Drum Set

C C<sup>(no<sup>3</sup>)/B</sup> C<sup>sus4/A</sup> C/G C C<sup>(no<sup>3</sup>)/B</sup> C<sup>sus4/A</sup> C/G

Steel string

© www.ChorusOnline.com / 0031 (0) 6 - 41 57 77 56

# Bubbly 3

SSAA small Combo

19

S 1 I al-ways know That you make me smile Please stay for a while now Just take your time Wher-ev-er you go

S 2 I al-ways know That you make me smile Please stay for a while now Just take your time Wher-ev-er you go

A 1 I al-ways know That you make me smile Please stay for a while now Just take your time Wher-ev-er you go

A 2 I al-ways know That you make me smile Please stay for a while now Just take your time Wher-ev-er you go

P.A. F<sup>sus2</sup> C C C/B F<sup>sus2</sup>

Gtr. 19

Bass

D. S.

Verse 2

24

S 1 The rain is fal-ling on my win-dow pane Un-der co-vers stay-ing

S 2 But we are hi-ding in a saf-er place

A 1 But we are hi-ding in a saf-er place

A 2 But we are hi-ding in a saf-er place

P.A. C C C(no<sup>3</sup>)/B F<sup>sus2</sup> C

Gtr. 24

Bass

D. S.

Bridge

40

S 1  
But what am I gon - na say \_\_\_\_ When you make me feel \_\_\_\_ this

S 2  
But what am I gon - na say \_\_\_\_ When you make me feel \_\_\_\_ this

A 1  
But what am I gon - na say \_\_\_\_ When you make me feel \_\_\_\_ this

A 2  
But what am I gon - na say \_\_\_\_ When you make me feel \_\_\_\_ this

P.A  
C Em7 F6 G6

Gtr.  
40

Bass

D. S.

Chorus 2

47

S 1  
way \_\_\_\_ I just mmm \_\_\_\_ And it starts in my toes makes me crink-le my nose \_\_\_\_ Wher-ev-er it goes

S 2  
way \_\_\_\_ whou \_\_\_\_ makes me crink-le my nose \_\_\_\_ Wher-ev-er it goes

A 1  
way \_\_\_\_ whou \_\_\_\_ Wher-ev-er it goes

A 2  
way \_\_\_\_ whou \_\_\_\_ Wher-ev-er it goes

P.A  
Dm7 C/E F C C/B

Gtr.  
47

Bass

D. S.

# Bubbly 7

SSAA small Combo

## Verse 3

64

S 1  
da da da da da dn da dn da ta dn da I've been a - sleep for a while now

S 2  
da da da da da dn da dn da ta dn da

A 1  
da dn da dn da

A 2  
da dn da dn da

C/B F<sup>sus2</sup> C C C<sup>(no<sup>3</sup>)/B</sup>

64

Gtr.

Bass

D. S.

69

S 1

S 2  
'Cause ev'-ry time you hold me in your arms

A 1  
You tucked me in just like a child now

A 2  
I'm comfor-ta - ble e-nough to

C<sup>sus4</sup>/A C/G C C<sup>(no<sup>3</sup>)/B C<sup>sus4</sup>/A</sup>

69

Gtr.

Bass

D. S.

# Bubbly 9

SSAA small Combo

♩=104

## Coda

83

S 1  
ev - er \_\_\_ wher - ev \_\_\_ er \_\_\_ wher - ev - er \_\_\_ you go \_\_\_ Wher - ev - er \_\_\_ wher - ev - er \_\_\_ wher -

S 2  
wher - ev - er \_\_\_ you go \_\_\_ Wher - ev - er \_\_\_ wher - ev - er \_\_\_

A 1  
wher - ev \_\_\_ er \_\_\_ wher - ev - er \_\_\_ you go \_\_\_ Wher - ev - er \_\_\_

A 2  
wher - ev - er \_\_\_ you go \_\_\_

P.A.  
C C/B F<sup>sus2</sup> C C C/B

Gtr.  
mf

Bass  
mf

D. S.

89

S 1  
ev - er \_\_\_ you go \_\_\_ Oh wher-ev \_\_\_ er you go I al - ways \_\_\_ know \_\_\_

S 2  
*p* whou

A 1  
*p* whou

A 2  
*p* whou

P.A.  
F<sup>sus2</sup> C

Gtr.  
89

Bass

D. S.

SSAA small Combo extra staves

# Bubbly

*Words and Music by Reeves/Caillat*  
*Arranged by Theo Janssen*  
*Original Key A*

♩ = 128

**Intro**

Soprano 1  
Soprano 2  
Alto 1  
Alto 2  
Piano Adv.  
Guitar  
Bass Guitar  
Drum Set

*Steel string*

1  
2

C C<sup>(no<sup>3</sup>)/B</sup> C<sup>sus<sup>4</sup>/A</sup> C/G C C<sup>(no<sup>3</sup>/B</sup> C<sup>sus<sup>4</sup>/A</sup> C/G C C<sup>(no<sup>3</sup>/B</sup> C<sup>sus<sup>4</sup>/A</sup>

**Verse 1**

I've been a - wake \_ for a while \_ now You've got me fea-hi' like a

I've been a - wake \_ for a while \_ now You've got me fea-hi' like a

Bubbly 3  
SSAA small Combo extra staves

Vers 2

19

S 1 I al-ways know — That you make me smile — Please stay for a while — now Just take your time — Where-ever you go —  
The rain is falling on my

S 2 I al-ways know — That you make me smile — Please stay for a while — now Just take your time — Where-ever you go —

A 1 I al-ways know — That you make me smile — Please stay for a while — now Just take your time — Where-ever you go —

A 2 I al-ways know — That you make me smile — Please stay for a while — now Just take your time — Where-ever you go —

1

2

Fsus2 C C C/B Fsus2 C C

Gtr. 19

Bass

D. S.

Chorus 2

33

S 1 makes me crink-le my nose — Wher-ev-er it goes — I al-ways know — That you make me smile — Please stay for a while — now Just take your time —

S 2 makes me crink-le my nose — Wher-ev-er it goes — I al-ways know — That you make me smile — Please stay for a while — now Just take your time —

A 1 Wher-ev-er it goes — I al-ways know — That you make me smile — Please stay for a while — now Just take your time —

A 2 Wher-ev-er it goes — I al-ways know — That you make me smile — Please stay for a while — now Just take your time —

1

2

C C/B F sus 2 C C C/B

Gtr. 33

Bass

D. S.

Chorus 2

47

S 1 way I just mmm And it starts in my toes makes me crink-le my nose- Wher-ev-er it goes I al-ways know-

S 2 way whou whou makes me crink-le my nose- Wher-ev-er it goes I al-ways know-

A 1 way whou whou Wher-ev-er it goes I al-ways know-

A 2 way whou whou Wher-ev-er it goes I al-ways know-

1

2

Dm7 C/E F C C/B F sus2

Gtr. 47

Bass

D. S.

**Bubbly 9**  
SSAA small Combo extra staves

*Verse 3*

- S1:** da dn da ta da da dn da dn da boom ba da dn da da da da dn da dn da ta dn da I've been a - sleep - for a
- S2:** ta da dn da da da dn da dn da da da da da dn da dn da ta dn da
- A1:** ta da da dn da dn da da dn da dn da
- A2:** ta da da dn da dn da da dn da dn da
- Chords:** F#sus2, C, C/B, F#sus2, C, C
- Other parts:** Gtr., Bass, D.S. (Double Bass)

Chorus 4

74

S 1 It starts in my toes and I lose all con-trol — When you kiss my nose — the feel-ing shows — 'cause you make me smile — ba-by just take your time —

S 2 and I lose all con-trol — When you kiss my nose — the feel-ing shows — 'cause you make me smile — ba-by just take your time —

A 1 When you kiss my nose — the feel-ing shows — 'cause you make me smile — ba-by just take your time —

A 2 feel your warmth When you kiss my nose — the feel-ing shows — 'cause you make me smile — ba-by just take your time —

1

2

C/G C C/B F sus 2 C C

P.A.

Gtr. *f*

Bass *f*

D. S. *f*

86

S 1  
Wher - ev - er - wher - ev - er - wher - ev - er - you go -

S 2  
Wher - ev - er - wher - ev - er -

A 1  
Wher - ev - er -

A 2  
Wher - ev - er -

1  
2

C C C/B F sus2 C

Gtr.

Bass

D. S.

87

a. 2  
Oh wher-ev er you go

*p* whou *p* whou *p* whou

SSAA Piano advanced

# Bubbly

Words and Music by Reeves/Caillat  
Arranged by Theo Janssen  
Original Key A

♩ = 128  
Intro

Soprano 1

Soprano 2

Alto 1

Alto 2

Piano Adv.

C C(no<sup>3</sup>)/B C<sup>sus4</sup>/A C/G C C(no<sup>3</sup>)/B C<sup>sus4</sup>/A C/G

## Verse 1

S 1

S 2

A 1

A 2

P.A.

I've been a - wake\_\_ for a while\_\_ now You've got me feel-in' like a child\_\_ now

I've been a - wake\_\_ for a while\_\_ now You've got me feel-in' like a child\_\_ now

'Cause ev'-ry time I see your

'Cause ev'-ry time I see your

C C(no<sup>3</sup>)/B C<sup>sus4</sup>/A C/G C

© www.ChorusOnline.com / 0031 (0) 6 - 41 57 77 56

Chorus 2

30

S 1 dry and warm \_\_\_\_\_ It starts in my toes makes me crink-le my nose \_\_\_\_\_ Wher-ev-er it goes

S 2 \_\_\_\_\_ You give me feel-ings that \_\_\_\_\_ I a-dore makes me crink-le my nose \_\_\_\_\_ Wher-ev-er it goes

A 1 \_\_\_\_\_ You give me feel-ings \_\_\_\_\_ Wher-ev-er it goes

A 2 \_\_\_\_\_ You give me feel-ings \_\_\_\_\_ Wher-ev-er it goes

P.A. C/B F<sup>sus2</sup> C C C/B

35

S 1 \_\_\_\_\_ I al-ways know \_\_\_\_\_ That you make me smile \_\_\_\_\_ Please stay for a while \_\_\_\_\_ now Just take your time \_\_\_\_\_ Wher-ev-er you go \_\_\_\_\_

S 2 \_\_\_\_\_ I al-ways know \_\_\_\_\_ That you make me smile \_\_\_\_\_ Please stay for a while \_\_\_\_\_ now Just take your time \_\_\_\_\_ Wher-ev-er you go \_\_\_\_\_

A 1 \_\_\_\_\_ I al-ways know \_\_\_\_\_ That you make me smile \_\_\_\_\_ Please stay for a while \_\_\_\_\_ now Just take your time \_\_\_\_\_ Wher-ev-er you go \_\_\_\_\_

A 2 \_\_\_\_\_ I al-ways know \_\_\_\_\_ That you make me smile \_\_\_\_\_ Please stay for a while \_\_\_\_\_ now Just take your time \_\_\_\_\_ Wher-ev-er you go \_\_\_\_\_

P.A. F<sup>sus2</sup> C C C/B F<sup>sus2</sup>

Bridge

40

S 1 \_\_\_\_\_ But what am I gon - na say \_\_\_\_\_ When you make me feel \_\_\_\_\_ this

S 2 \_\_\_\_\_ But what am I gon - na say \_\_\_\_\_ When you make me feel \_\_\_\_\_ this

A 1 \_\_\_\_\_ But what am I gon - na say \_\_\_\_\_ When you make me feel \_\_\_\_\_ this

A 2 \_\_\_\_\_ But what am I gon - na say \_\_\_\_\_ When you make me feel \_\_\_\_\_ this

P.A. C E<sup>m7</sup> F6 G6

Verse 3

64

S1 da da da da da dn da dn da ta dn da I've been a - sleep for a while now

S2 da da da da da dn da dn da ta dn da

A1 da dn da dn da

A2 da dn da dn da

P.A. C/B F<sup>sus2</sup> C C C<sup>(no<sup>3</sup>)/B</sup>

69

S1

S2 'Cause ev'ry time you hold me in your arms

A1 You tucked me in just like a child now

A2

P.A. C<sup>sus4</sup>/A C/G C C<sup>(no<sup>3</sup>)/B C<sup>sus4</sup>/A I'm comfor-ta - ble e-nough to</sup>

Chorus 4

74

S1 It starts in my toes and I lose all con-trol When you kiss my nose the feel-ing shows

S2 and I lose all con-trol When you kiss my nose the feel-ing shows

A1 When you kiss my nose the feel-ing shows

A2 feel your warmth When you kiss my nose the feel-ing shows

P.A. C/G C C/B F<sup>sus2</sup>

SSAA Piano moderated

# Bubbly

Words and Music by Reeves/Caillat  
Arranged by Theo Janssen  
Original Key A

*DEMO*

♩ = 128

**Intro**

**Verse 1**

Soprano 1  
Soprano 2  
Alto 1  
Alto 2

I've been a - wake\_\_ for a  
I've been a - wake\_\_ for a

C C<sup>(no<sup>3</sup>)/B</sup> C<sup>sus4</sup>/A C/G C C<sup>(no<sup>3</sup>)/B</sup> C<sup>sus4</sup>/A C/G C

Piano Mod.

---

10

S 1  
S 2  
A 1  
A 2

while\_\_ now You've got me feel - in' like a child\_\_ now  
while\_\_ now You've got me feel - in' like a child\_\_ now

'Cause ev' - ry time I see your bub - bly face\_\_\_\_\_  
'Cause ev' - ry time I see your bub - bly face\_\_\_\_\_  
C/B F<sup>sus2</sup> C C C/B

P. M.

*DEMO*

© www.ChorusOnline.com / 0031 (0) 6 - 41 57 77 56

Chorus 2

31

S 1 It starts in my toes makes me crink-le my nose \_\_\_\_\_ Wher-ev-er it goes \_\_\_\_\_ I al-ways know \_\_\_\_\_

S 2 You give me feel-ings that \_\_\_\_\_ I a-dore makes me crink-le my nose \_\_\_\_\_ Wher-ev-er it goes \_\_\_\_\_ I al-ways know \_\_\_\_\_

A 1 You give me feel - ings \_\_\_\_\_ Wher-ev-er it goes \_\_\_\_\_ I al-ways know \_\_\_\_\_

A 2 You give me feel - ings \_\_\_\_\_ Wher-ev-er it goes \_\_\_\_\_ I al-ways know \_\_\_\_\_

P. M.  $F^{sus2}$  C C C/B  $F^{sus2}$

36

S 1 \_\_\_\_\_ That you make me smile \_\_\_\_\_ Please stay for a while \_\_\_\_\_ now Just take your time \_\_\_\_\_ Wher-ev-er you go \_\_\_\_\_

S 2 \_\_\_\_\_ That you make me smile \_\_\_\_\_ Please stay for a while \_\_\_\_\_ now Just take your time \_\_\_\_\_ Wher-ev-er you go \_\_\_\_\_

A 1 \_\_\_\_\_ That you make me smile \_\_\_\_\_ Please stay for a while \_\_\_\_\_ now Just take your time \_\_\_\_\_ Wher-ev-er you go \_\_\_\_\_

A 2 \_\_\_\_\_ That you make me smile \_\_\_\_\_ Please stay for a while \_\_\_\_\_ now Just take your time \_\_\_\_\_ Wher-ev-er you go \_\_\_\_\_

P. M. C C C/B  $F^{sus2}$  C

Bridge

41

S 1 But what am I gon - na say \_\_\_\_\_ When you make me feel \_\_\_\_\_ this way \_\_\_\_\_

S 2 But what am I gon - na say \_\_\_\_\_ When you make me feel \_\_\_\_\_ this way \_\_\_\_\_

A 1 But what am I gon - na say \_\_\_\_\_ When you make me feel \_\_\_\_\_ this way \_\_\_\_\_

A 2 But what am I gon - na say \_\_\_\_\_ When you make me feel \_\_\_\_\_ this way \_\_\_\_\_

P. M.  $E^{m7}$   $F^6$   $G^6$   $D^{m7}$

Verse 3

65

S 1 da ta dn da I've been a-sleep for a while now

S 2 da ta dn da

A 1 da You tucked me in just like a child now

A 2 da

P. M. F<sup>sus2</sup> C C C/B F<sup>sus2</sup> C

71

S 1 It starts in my toes

S 2 'Cause ev' - ry time you hold me in your arms

A 1

A 2 I'm comfor-ta - ble e-nough to feel your warmth

P. M. C C/B F<sup>sus2</sup> C

Chorus 4

75

S 1 and I lose all con-trol When you kiss my nose the feel-ing shows 'cause you make me smile ba-by just take your time

S 2 and I lose all con-trol When you kiss my nose the feel-ing shows 'cause you make me smile ba-by just take your time

A 1 When you kiss my nose the feel-ing shows 'cause you make me smile ba-by just take your time

A 2 When you kiss my nose the feel-ing shows 'cause you make me smile ba-by just take your time

P. M. C C/B F<sup>sus2</sup> C C

SSAA

# Bubbly

Words and Music by Reeves/Caillat  
Arranged by Theo Janssen  
Original Key A

*Intro*  $\text{♩} = 128$  *Verse 1*

8

Soprano 1  
I've been a-wake\_\_ for a while\_\_ now You've got me feel-in' like a

Soprano 2  
I've been a-wake\_\_ for a while\_\_ now You've got me feel-in' like a

Alto 1

Alto 2

12

S 1  
child\_\_ now

S 2  
child\_\_ now

A 1  
'Cause ev'-ry time I see your bub-bly face\_\_\_\_\_ I get the ting-les in a

A 2  
'Cause ev'-ry time I see your bub-bly face\_\_\_\_\_ I get the ting-les in a

© www.ChorusOnline.com / 0031 (0) 6 - 41 57 77 56

26

S 1  
win-dow pane Un-der co-vers stay-ing

S 2  
But we are hi-ding in a saf-er place

A 1  
But we are hi-ding in a saf-er place

A 2  
But we are hi-ding in a saf-er place

30

S 1  
dry and warm \_\_\_\_\_ It starts in my toes

S 2  
You give me feel-ings that I a-dore

A 1  
You give me feel-ings \_\_\_\_\_

A 2  
You give me feel-ings \_\_\_\_\_

**Chorus 2**

33

S 1  
makes me crink-le my nose \_\_\_\_\_ Wher-ev-er it goes \_\_\_\_\_ I al-ways know \_\_\_\_\_

S 2  
makes me crink-le my nose \_\_\_\_\_ Wher-ev-er it goes \_\_\_\_\_ I al-ways know \_\_\_\_\_

A 1  
Wher-ev-er it goes \_\_\_\_\_ I al-ways know \_\_\_\_\_

A 2  
Wher-ev-er it goes \_\_\_\_\_ I al-ways know \_\_\_\_\_

Chorus 2

50

S 1  
— And it starts in my toes makes me crink - le my nose — Wher - ev - er it goes

S 2  
— makes me crink - le my nose — Wher - ev - er it goes

A 1  
— Wher - ev - er it goes

A 2  
— Wher - ev - er it goes

53

S 1  
— I al - ways know — That you make me smile — Please stay for a while —

S 2  
— I al - ways know — That you make me smile — Please stay for a while —

A 1  
— I al - ways know — That you make me smile — Please stay for a while —

A 2  
— I al - ways know — That you make me smile — Please stay for a while —

Interlude

56

S 1  
— now Just take your time — Wher - ev - er you go — ta da dn da da da dn

S 2  
— now Just take your time — Wher - ev - er you go —

A 1  
— now Just take your time — Wher - ev - er you go —

A 2  
— now Just take your time — Wher - ev - er you go —

C Instrument

# Bubbly

Words and Music by Reeves/Caillat  
Arranged by Theo Janssen  
Original Key A

$\text{♩} = 128$

**Intro**

4

*p*

**Verse 1**

7

**Chorus 1**

17

*p*

**Verse 2**

24

8

*p*

**Chorus 2**

**Bridge**

38

2

*mf*

**Chorus 2**

45

*p*

**Interlude**

54

*mf*

61

**Verse 3**

67

8

*p*

$\text{♩} = 104$

**Coda**

81

16

© www.ChorusOnline.com / 0031 (0) 6 - 41 57 77 56

Bb Instrument

# Bubbly

Words and Music by Reeves/Caillat  
Arranged by Theo Janssen  
Original Key A

**Intro**  $\text{♩} = 128$

**Verse 1** 4 7

**Chorus 1** 17 *p*

**Verse 2** 24 **Chorus 2** 8 *p*

**Bridge** 38 2 *mf*

**Chorus 2** 45 *p*

53

**Interlude** 59 *mf*

**Verse 3** 65 **Chorus 4** 8 *p*

$\text{♩} = 104$

**Coda** 79 16

© www.ChorusOnline.com / 0031 (0) 6 - 41 57 77 56

E♭ Instrument

# Bubbly

Words and Music by Reeves/Caillat  
Arranged by Theo Janssen  
Original Key A

**Intro**  $\text{♩} = 128$

**Verse 1** 4 7

**Chorus 1** 17 *p*

**Verse 2** 24 **Chorus 2** 8 *p*

**Bridge** 38 2 *mf*

**Chorus 2** 45 *p*

**Interlude** 53 *mf*

**Verse 3** 65 **Chorus 4** 8 *p*

$\text{♩} = 104$

**Coda** 79 16

# Bubbly

Words and Music by Reeves/Caillat

Arranged by Theo Janssen

Original Key A

♩ = 128

*Intro*

C C<sup>(no<sup>3</sup>)/B</sup> C<sup>sus<sup>4</sup>/A</sup> C/G C

*Verse 1*

C<sup>(no<sup>3</sup>)/B</sup> C<sup>sus<sup>4</sup>/A</sup> C/G C C<sup>(no<sup>3</sup>)/B</sup>

6

C<sup>sus<sup>4</sup>/A</sup> C/G C C<sup>(no<sup>3</sup>)/B</sup> C<sup>sus<sup>4</sup>/A</sup>

11

*Chorus 1*

C/G C C/B F<sup>sus<sup>2</sup></sup> C

16

Chorus 2

48 C/E F C C/B F<sup>sus2</sup>

54 C C C/B F<sup>sus2</sup> C

Interlude

59 C C/B F<sup>sus2</sup> C C C/B

Verse 3

65 F<sup>sus2</sup> C C C(no<sup>3</sup>)/B C<sup>sus4</sup>/A

70 C/G C C(no<sup>3</sup>)/B C<sup>sus4</sup>/A C/G

Piano Moderated

# Bubbly

Words and Music by Reeves/Caillat  
Arranged by Theo Janssen  
Original Key A

♩ = 128

## Intro

C C<sup>(no<sup>3</sup>)/B</sup> C<sup>sus4/A</sup> C/G C C<sup>(no<sup>3</sup>)/B</sup> C<sup>sus4/A</sup>

## Verse 1

C/G C C/B F<sup>sus2</sup> C C C/B

## Chorus 1

F<sup>sus2</sup> C C C/B F<sup>sus2</sup> C C

## Verse 2

C/B F<sup>sus2</sup> C C C/B F<sup>sus2</sup> C

© www.ChorusOnline.com / 0031 (0) 6 - 41 57 77 56

Synthesizer

# Bubbly

Words and Music by Reeves/Caillat  
Arranged by Theo Janssen  
Original Key A

♩ = 128

**Intro** Synth String

**Verse 1**

**Chorus 1**

**Verse 2**

**Chorus 2**

**Bridge**

© www.ChorusOnline.com / 0031 (0) 6 - 41 57 77 56

# Bubbly

Words and Music by Reeves/Caillat

Arranged by Theo Janssen

Original Key A

♩ = 128

**Intro**

**Verse 1**

**Chorus 1**

8 8

C C/B F<sup>sus2</sup> C

**Verse 2**

21

C C/B F<sup>sus2</sup> C C C<sup>(no3)</sup>/B

**Chorus 2**

27

F<sup>sus2</sup> C C/B F<sup>sus2</sup> C C

34

C/B F<sup>sus2</sup> C C C/B F<sup>sus2</sup> C

**Bridge**

41

E<sup>m</sup> 7 F<sub>6</sub> G<sub>6</sub> D<sup>m</sup> 7

**Chorus 2**

48

C/E F C C/B F<sup>sus2</sup> C

**Interlude**

55

C C/B F<sup>sus2</sup> C C C/B F<sup>sus2</sup>

**Verse 3**

62

C C C/B F<sup>sus2</sup> C C C<sup>(no3)</sup>/B

69

C<sup>sus4</sup>/A C/G C C<sup>(no3)</sup>/B C<sup>sus4</sup>/A C/G

Drum Set

# Bubbly

Words and Music by Reeves/Caillat  
Arranged by Theo Janssen  
Original Key A

Hi-Hat Pedal  
Hi-Hat opened  
Hi-Hat Closed  
Snaredrum  
Bassdrum  
Snare rim (click)

Cymbal Crash  
Ride heavy  
Ride light  
Ride cup  
Cymbal Splash  
Triangle Open  
Triangle Closed  
Shakers (Maracas)  
Bells

Claves  
Conga High  
Conga Low  
Quiro  
Tambourine

Toms: High 1  
High 2  
Mid  
Low

♩ = 128

Intro

Verse 1

Chorus 1

8 8

Verse 2

20

26

Chorus 2

31

© www.ChorusOnline.com / 0031 (0) 6 - 41 57 77 56

Leadsheet  
**Bubbly**

Words and Music by Reeves/Caillat  
Arranged by Theo Janssen  
Original Key A

**Intro** ♩ = 128

C C<sup>(no<sup>3</sup>)/B</sup> C<sup>sus4/A</sup> C

5 C C<sup>(no<sup>3</sup>)/B</sup> C<sup>sus4/A</sup> C

**Verse 1**  
9 C C<sup>(no<sup>3</sup>)/B</sup> C<sup>sus4/A</sup>

I've been a-wake\_\_ for a while\_\_ now You've got me feel-in' like a

12 C C C<sup>(no<sup>3</sup>)/B</sup>

child\_\_ now 'Cause ev'-ry time I see your bub - bly face\_\_

15 C<sup>sus4/A</sup> C

I get the ting - les in a sil - ly place It starts in my toes

**Chorus 1**  
17 C C/B F<sup>sus2</sup>

17 C C/B F<sup>sus2</sup>

makes me crink-le my nose\_\_ Wher-ev-er it goes\_\_ I al-ways know\_\_

20 C C C/B

\_\_ That you make me smile\_\_ Please stay for a while\_\_ now Just take your time\_\_

© www.ChorusOnline.com / 0031 (0) 6 - 41 57 77 56

46 D<sup>m</sup> 7 C/E F

you make me feel \_\_\_ this way \_\_\_ I just mmm \_\_\_ And it starts in my toes

**Chorus 2**

51 C C/B F<sup>sus</sup> 2

makes me crink-le my nose \_\_\_ Wher-ev-er it goes \_\_\_ I al-ways know \_\_\_

54 C C

\_\_\_ That you make me smile \_\_\_ Please stay for a while \_\_\_

56 C/B F<sup>sus</sup> 2 C

\_\_\_ now Just take your time \_\_\_ Wher-ev-er you go \_\_\_

**Interlude**

59 C C/B F<sup>sus</sup> 2 C

ta da dn da da da dn da dn da ta da da dn da dn da

63 C C/B F<sup>sus</sup> 2 C

bom \_\_\_ ba da dn da da da da da dn da dn da ta dn da \_\_\_

**Verse 3**

67 C C/B F<sup>sus</sup> 2 C

I've been a-sleep \_\_\_ for a while \_\_\_ now You tucked me in just like a child \_\_\_ now

71 C C/B

'Cause ev' - ry time you hold me in your arms

Leadsheet  
**Bubbly**

Words and Music by Reeves/Caillat  
Arranged by Theo Janssen  
Original Key A

♩ = 128   

**Intro**

4/4

A    A<sup>(no<sup>3</sup>)</sup>/G#    A<sup>sus4</sup>/F#    A

5    A    A<sup>(no<sup>3</sup>)</sup>/G#    A<sup>sus4</sup>/F#    A

**Verse 1**

9    A    A<sup>(no<sup>3</sup>)</sup>/G#    A<sup>sus4</sup>/F#

I've been a-wake\_\_ for a    while\_\_ now    You've got me feel-in' like a

12    A    A    A<sup>(no<sup>3</sup>)</sup>/G#

child\_\_ now    'Cause ev'-ry time I see your    bub - bly face\_\_

15    A<sup>sus4</sup>/F#    A

I get the ting - les in a    sil - ly place It starts in my toes

**Chorus 1**

17    A    A/G#    D<sup>sus2</sup>

makes me crink-le my nose\_\_    Wher-ev-er it goes\_\_    I al-ways know\_\_

20    A    A    A/G#

\_\_ That you make me smile\_\_ Please stay for a while\_\_ now    Just take your time\_\_

Empty paper

# Bubbly

Words and Music by Reeves/Caillat  
Arranged by Theo Janssen  
Original Key A

## Intro

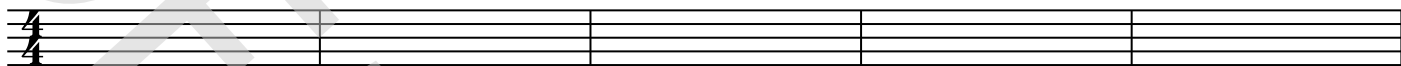

## Verse 1

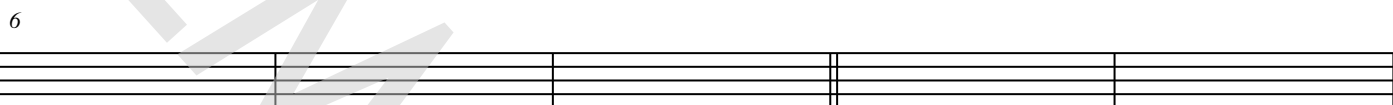

## Chorus 1

## Verse 2

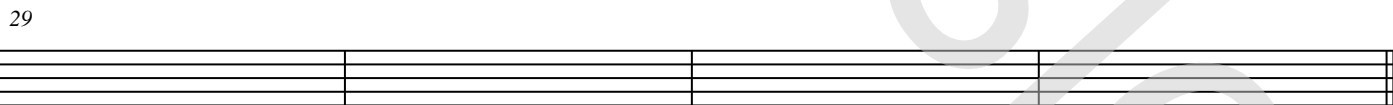

## Chorus 2

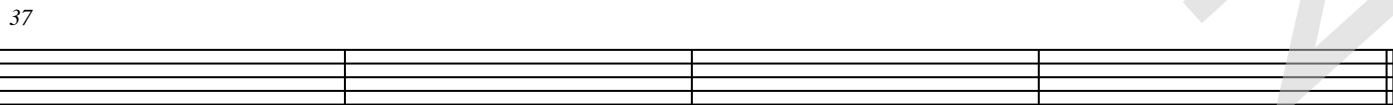

## Bridge

