

You'll never walk alone SSATB

Pag.

02	Full score combo C instrument
07	Full score combo Bb instrument
12	Full score combo Eb instrument
17	Full score combo 4 extra staves
23	Full score small combo
29	Full score small combo 2 extra staves
37	Full score vocals (SSATB) Piano Solo Advanced
43	Full score vocals (SSATB) Piano Solo Intermediate
49	Vocals (SSATB)
54	C instrument
55	Bb instrument
56	Eb instrument
57	Piano Combo
60	Piano Solo Advanced
63	Piano Solo Intermediate
66	Synthesizer
68	Guitar
70	Bassguitar
72	Drumkit
75	Percussion
77	Leadsheet (melody, lyrics, chords)
79	Lyrics

SSATB Combo C

You'll never walk alone

- from the musical 'Carousel' -

Words and Music by:
O. Hammerstein II, R. Rodgers
Arranged by Hans Reintjes
Original Key C major

60-ties ♩ = 114

A

B

Soprano
Alto
Tenor
Bass

When you walk, through a storm, head up high, don't
When you walk, through a storm, head up high, don't
When you walk, through a storm, hold your head up high, and don't
When you walk, through a storm, hold your head up high, and don't

C Instr.

Piano Combo
C C G F

Synthesizer
Strings (legato)

Guitar
clean

Bass Guitar

Drum Set
2 2 3

Percussion
Woodblock
2 2 3

Copyright © 1945 Williamson Music Company c/o Concord Music Publishing
Copyright Renewed All Rights Reserved Used by Permission

© www.ChorusOnline.com / 0031 (0) 6 - 41 57 77 56

You'll never walk alone 3

SSATB Combo C

41

S Walk on, _____ through the rain, _____ Though your dreams _____ be tossed, _____ and blown, _____

A Walk on, _____ through the rain, _____ Though your dreams _____ be tossed, _____ and blown, _____

T Walk on, _____ through the rain, _____ Though your dreams _____ be tossed, _____ and blown, _____

B Walk on, _____ through the rain, _____ Though your dreams _____ be tossed, _____ and blown, _____

C

P.C. C Fm6 C E^m F G

Synth

Gr.

Bass

D.S. 2 2 2 2 2

Perc. 2 2 2 2 2

D

53

S Walk on, _____ Walk on, _____ with hope, _____ your heart, _____ and you'll ne, - ne - - - ver walk, a -

A Walk on, _____ walk on, _____ with hope, _____ in your heart, _____ and you'll ne - - - ver _____ walk, _____ a -

T Walk on, _____ walk on, _____ with hope, _____ in your heart, _____ and you'll ne - - - ver walk, _____ a -

B Walk on, _____ walk on, _____ with hope, _____ in your heart, _____ and you'll ne - - - ver walk, _____ a -

C

P.C. C C^{aug} F D C C^{aug} F F[#]

Synth

Gr.

Bass

D.S. Tambourine 2 2

Perc.

You'll never walk alone 5

SSATB Combo C

89 rit.

S
lone. You'll ne OOH, a - lone.

A
lone. You'll ne OOH, a - lone.

T
lone. You'll ne *solo (opt.)* e - - - ver walk, a - lone.

B
lone. You'll ne a - lone.

C
E^m G C F F/g F C

P.C.
Synth
Gtr.
Bass
D. S.
Perc.

SSATB Combo Bb

You'll never walk alone

- from the musical 'Carousel' -

Words and Music by:
O. Hammerstein II, R. Rodgers
Arranged by Hans Reintjes
Original Key C major

60-ties ♩ = 114

A

B

Soprano

Alto

Tenor

Bass

Bb Instr.

Piano Combo

Synthesizer

Guitar

Bass Guitar

Drum Set

Percussion

When you walk, through a storm, head up high, don't

When you walk, through a storm, head up high, don't

When you walk, through a storm, hold your head up high, and don't

When you walk, through a storm, hold your head up high, and don't

C C G F

Strings (legato)

clean

Woodblock

© www.ChorusOnline.com / 0031 (0) 6 - 41 57 77 56

You'll never walk alone 3

SSATB Combo Bb

41

S Walk on, through the rain. Though your dreams be tossed, and blown.

A Walk on, through the rain. Though your dreams be tossed, and blown.

T Walk on, through the rain. Though your dreams be tossed, and blown.

B Walk on, through the rain. Though your dreams be tossed, and blown.

Bb

C Fm6 C E^m F G

P.C.

Synth

Gr.

Bass

D. S.

Perc.

D

53

S Walk on, Walk on, with hope, your heart, and you'll ne - - - ver walk, a -

A Walk on, walk on, with hope, in your heart, and you'll ne - - - ver walk, a -

T Walk on, walk on, with hope, in your heart, and you'll ne - - - ver walk, a -

B Walk on, walk on, with hope, in your heart, and you'll ne - - - ver walk, a -

Bb

C C^{aug} F D C C^{aug} F F[#]

P.C.

Synth

Gr.

Bass

D. S.

Perc. *Tambourine*

You'll never walk alone 5

SSATB Combo Bb

89 *rit.*

S lone. You'll ne OOH, a - lone.

A lone. You'll ne OOH, a - lone.

T lone. You'll ne *solo (opt.)* e - - - ver walk, a - lone.

B lone. You'll ne a - lone.

Bb

P.C. E^m G C F F/g F C

Synth

Gr.

Bass

D. S.

Perc. 2 2

SSATB Combo Eb

You'll never walk alone

- from the musical 'Carousel' -

Words and Music by:
O. Hammerstein II, R. Rodgers
Arranged by Hans Reintjes
Original Key C major

60-ties ♩ = 114

A

B

Soprano
Alto
Tenor
Bass

When you walk, through a storm, head up high, don't
When you walk, through a storm, head up high, don't
When you walk, through a storm, hold your head up high, and don't
When you walk, through a storm, hold your head up high, and don't

Eb Instr.

Piano Combo

Synthesizer

Guitar

Bass Guitar

Drum Set

Percussion

C C G F

Strings (legato)

clean

Woodblock

© www.ChorusOnline.com / 0031 (0) 6 - 41 57 77 56

You'll never walk alone 3

SSATB Combo Eb

40

S Walk on, _____ through the rain. _____ Though your dreams _____ be tossed, _____ and blown. _____

A Walk on, _____ through the rain. _____ Though your dreams _____ be tossed, _____ and blown. _____

T Walk on, _____ through the rain. _____ Though your dreams _____ be tossed, _____ and blown. _____

B Walk on, _____ through the rain. _____ Though your dreams _____ be tossed, _____ and blown. _____

Eb

P.C. C Fm6 C Em F G

Synth

Gr. Bass

D.S. Perc.

D

52

S — Walk on, _____ Walk on, _____ with hope, _____ your heart, _____ and you'll ne, - ne - - ver walk,

A — Walk on, _____ walk on, _____ with hope, _____ in your heart, _____ and you'll ne - - - ver _____ walk, _____

T — Walk on, _____ walk on, _____ with hope, _____ in your heart, _____ and you'll ne - - - ver walk,

B — Walk on, _____ walk on, _____ with hope, _____ in your heart, _____ and you'll ne - - - ver walk,

Eb

P.C. C C aug F D C C aug F

Synth

Gr. Bass

D.S. Perc. Tambourine

You'll never walk alone 5

SSATB Combo Eb

87 *rit.*

S
walk, a - lone. You'll ne OOH, a - lone.

A
walk, a - lone. You'll ne OOH, a - lone.

T
walk, a - lone. You'll ne *solo (opt.)* OOH, a - lone.

B
walk, a - lone. You'll ne a - lone.

Eb
F F# E^m G C F F/g F C

P.C.
[Piano accompaniment]

Synth
[Synthesizer accompaniment]

Gr.
[Guitar accompaniment]

Bass
[Bass accompaniment]

D. S.
[Drum set accompaniment]

Perc.
[Percussion accompaniment]

SSATB 4 extra staves

You'll never walk alone

- from the musical 'Carousel' -

Words and Music by:
O. Hammerstein II, R. Rodgers
Arranged by Hans Reintjes
Original Key C major

A

B

Musical score for Soprano, Alto, Tenor, Bass, Piano, and Percussion. The score includes vocal lines with lyrics and instrumental parts for Piano, Strings, and Percussion. The lyrics are: "When you walk, thought a storm, heard up high, don't be, a - fraid, OOH - At the When you walk, through a storm, heard up high, don't be, a - fraid, OOH - At the When you walk, through a storm, hold your head up high, and don't be a - fraid, of the dark, At the When you walk, through a storm, hold your head up high, and don't be a - fraid, of the dark, At the". The instrumental parts include Piano (Piano Combo), Strings (Strings), Guitar, Bass Guitar, Drum Set, and Percussion (Woodblock). The score is in C major and 2/4 time.

You'll never walk alone 5
SSATB 4 extra staves

E

Vocal Parts:
 S: ver... walk, walk on, walk on, walk on, with hope, in your heart, walk on,
 A: ver... walk, Walk on, Walk on, with hope, in your heart,
 T: ver... walk, a lone... Walk on, with hope, in your heart,
 B: ver... walk, OOH... in your heart, in your heart, in your heart, in your heart.

Instrumental Parts:
 P.C.: C aug, F, F/G, C, G, C, C aug, F, D
 Synth, Gtr., Bass, D.S., Perc.: Accompanying parts for each instrument.

SSATB small Combo

You'll never walk alone

- from the musical 'Carousel' -

Words and Music by:
O. Hammerstein II, R. Rodgers
Arranged by Hans Reintjes
Original Key C major

60-ties ♩ = 114

A

B

Soprano

Alto

Tenor

Bass

Piano Combo

Guitar

Bass Guitar

Drum Set

Percussion

When you walk, through a storm, head up

When you walk, through a storm, head up

When you walk, through a storm, hold your head up

When you walk, through a storm, hold your head up

C C G

clean

Woodblock

2

2

© www.ChorusOnline.com / 0031 (0) 6 - 41 57 77 56

You'll never walk alone 3

SSATB small Combo

C

31

S
song, _____ lark. _____ Walk on, _____ through the wind.

A
song, _____ lark. _____ Walk on, _____ through the wind.

T
song, _____ of a lark. _____ Walk on, _____ through the wind.

B
song, _____ of a lark. _____ Walk on, _____ through the wind.

P.C.
G^m F E C⁷ F F dim

Gtr.

Bass

D. S.

Perc.

41

S
Walk on, _____ through the rain. _____ Though your dreams _____ be tossed, _____ and blown. _____

A
Walk on, _____ through the rain. _____ Though your dreams _____ be tossed, _____ and blown. _____

T
Walk on, _____ through the rain. _____ Though your dreams _____ be tossed, _____ and blown. _____

B
Walk on, _____ through the rain. _____ Though your dreams _____ be tossed, _____ and blown. _____

P.C.
C Fm6 C E^m F

Gtr.

Bass

D. S.

Perc.

You'll never walk alone 5
SSATB small Combo

E

68

S You'll ne - - - ver walk, Walk on,

A You'll ne - - - ver walk, Walk on,

T You'll ne - - - ver walk, *solo (opt.)* a - lone. Walk on,

B You'll ne - - - ver walk, OOH, _____

C C C aug F F/G C G C

P.C.

Gtr.

Bass

D. S.

Perc.

78

S _____ walk on, _____ walk on, _____ walk on, _____ and you'll ne - - - ver _____

A walk on, _____ with hope, _____ in your heart, and you'll ne - - - ver _____

T walk on, _____ with hope, _____ in your heart, and you'll ne - - - ver _____

B _____ in your heart, and you'll ne - - - ver _____

C C aug F D C C aug

P.C.

Gtr.

Bass

D. S.

Perc.

SSATB small Combo extra staves

You'll never walk alone

- from the musical 'Carousel' -

Words and Music by:
O. Hammerstein II, R. Rodgers
Arranged by *Hans Reintjes*
Original Key *C major*

60-ties ♩ = 114

A

B

Soprano
Alto
Tenor
Bass

When you walk, through a storm, head up high, don't be a - fraid,
When you walk, through a storm, head up high, don't be a - fraid,
When you walk, through a storm, hold your head up high, and don't be a - fraid,
When you walk, through a storm, hold your head up high, and don't be a - fraid, of the

Piano Combo
Guitar
Bass Guitar
Drum Set
Percussion

clean
Woodblock

C G F C

1
2

C

30

S
 sil - ver song _____ lark _____
 Walk on _____ through the wind.
 Walk on _____

A
 sil - ver song _____ lark _____
 Walk on _____ through the wind.
 Walk on _____

T
 sil - ver song, _____ of a lark _____
 Walk on _____ through the wind.
 Walk on _____

B
 sil - ver song, _____ of a lark _____
 Walk on _____ through the wind.
 Walk on _____

1

2

PC.
 A m G m F E C7 F F dim C

Gtr.
 8

Bass
 2

D. S.
 2

Perc.
 2

55

S Walk on, _____ with hope, _____ your heart, _____ and you'll ne - - ne - - ver _____ walk, _____ a - - lone, _____

A on, _____ with hope, _____ in your heart, _____ and you'll ne - - ver _____ walk, _____ a - - lone, _____

T on, _____ with hope, _____ in your heart, _____ and you'll ne - - ver _____ walk, _____ a - - lone, _____

B on, _____ with hope, _____ in your heart, _____ and you'll ne - - ver _____ walk, _____ a - - lone, _____

1

2

P.C. C aug F D C C aug F F# E m

Gtr. 8

Bass

D. S.

Perc. 2 2

You'll never walk alone 7
 SSATB small Combo extra staves

7/9

S walk on, ——— walk on, ——— and you'll ne - - - ver ——— walk ——— a - lone. ———

A on, ——— with hope, ——— In your heart, and you'll ne - - - ver ——— walk ——— a - lone. ———

T on, ——— with hope, ——— In your heart, and you'll ne - - - ver ——— walk ——— a - lone. ———

B on, ——— with hope, ——— In your heart, and you'll ne - - - ver ——— walk ——— a - lone. ———

1

2

P.C. C aug F D C C aug F F# Em

Gtr. 8

Bass

D. S.

Perc. 2 2 2 2

You'll never walk alone

- from the musical 'Carousel' -

Words and Music by O. Hammerstein II, R. Rodgers
Arranged by Hans Reintjes
Original Key C major

60-ties ♩ = 114

A

B

The musical score is arranged for Soprano, Alto, Tenor, Bass, and Piano Solo Advanced. It features four vocal parts and a piano accompaniment. The tempo is marked as 60-ties ♩ = 114. The score is divided into sections A, B, and C. Section A is the first line of music, section B is the second line, and section C is the third line. The lyrics are: 'When you walk, through a storm, hold your head when the great waves come, they'll never sink you if you keep your head, when the bright sun comes smiling, they'll never burn you if you don't complain, when the heavy rain comes pouring, they'll never wet you if you just stand clear, you'll never walk alone, if you just hold your head close to the ground, you'll never walk alone, if you just hold your head close to the ground.' The piano accompaniment consists of a steady eighth-note pattern in the right hand and a similar pattern in the left hand.

© www.ChorusOnline.com / 0031 (0) 6 - 41 57 77 56

You'll never walk alone 3
SSATB Piano Solo Advanced

27

S
— sweet sil - ver song, — lark. —

A
— sweet sil - ver song, — lark. —

T
8 sky, and the sweet sil - ver song, of a lark. —

B
sky, and the sweet sil - ver song, of a lark. —

P.S.A.
D^m B⁷ A^m G^m F E C⁷

C

36

S
Walk on, — through the wind. Walk on, — through the rain. — Though your

A
Walk on, — through the wind. Walk on, — through the rain. — Though your

T
8 Walk on, — through the wind. Walk on, — through the rain. — Though your

B
Walk on, — through the wind. Walk on, — through the rain. — Though your

P.S.A.
F F^{dim} C F^{m6}

You'll never walk alone 5
SSATB Piano Solo Advanced

63

S walk, a - lone. You'll ne - - - ver walk,

A walk, a - lone. You'll ne - - - ver walk,

T walk, a - lone. You'll ne - - - ver walk,

B walk, a - lone. You'll ne - - - ver walk,

F F# E^m G C C^{aug} F

P.S.A.

72

S Walk on, walk on,

A Walk on, walk on, with

T *solo (opt.)* a - lone. Walk on, walk on, with

B OOH,

F/G C G C C^{aug}

P.S.A.

SSATB Piano Solo Intermediate

You'll never walk alone

- from the musical 'Carousel' -

Words and Music by O. Hammerstein II, R. Rodgers
Arranged by Hans Reintjes
Original Key C major

60-ties ♩ = 114

A

B

Soprano
Alto
Tenor
Bass
Piano Solo Intermediate

When you walk, through a storm, hold your head up, when you're tired, when the rain begins to pour, you'll never walk alone.

C C

© www.ChorusOnline.com / 0031 (0) 6 - 41 57 77 56

You'll never walk alone 3
SSATB Piano Solo Intermediate

27

S
— sweet sil - ver song, _____ lark. _____

A
— sweet sil - ver song, _____ lark. _____

T
8 sky, and the sweet sil - ver song, of a lark. _____

B
sky, and the sweet sil - ver song, of a lark. _____

P.S.I.
D^m B^b A^m G^m F E C⁷

C

36

S
Walk on, _____ through the wind. Walk on, _____ through the rain. _____ Though your

A
Walk on, _____ through the wind. Walk on, _____ through the rain. _____ Though your

T
8 Walk on, _____ through the wind. Walk on, _____ through the rain. _____ Though your

B
Walk on, _____ through the wind. Walk on, _____ through the rain. _____ Though your

P.S.I.
F F^{dim} C F^{m6}

You'll never walk alone 5
SSATB Piano Solo Intermediate

63

S walk, a - lone. You'll ne - - - ver walk,

A walk, a - lone. You'll ne - - - ver walk,

T walk, a - lone. You'll ne - - - ver walk,

B walk, a - lone. You'll ne - - - ver walk,

F F# E^m G C C^{aug} F

P.S.I.

72

S Walk on, walk on,

A Walk on, walk on, with

T *solo (opt.)* a - lone. Walk on, walk on, with

B OOH,

F/G C G C C^{aug}

P.S.I.

SSATB

You'll never walk alone

- from the musical 'Carousel' -

Words and Music by O. Hammerstein II, R. Rodgers

Arranged by Hans Reintjes

Original Key C major

60-ties ♩. = 114

A

B

Soprano
Alto
Tenor
Bass

When you walk, through a storm, head ___ up
When you walk, through a storm, head ___ up
When you ___ walk, through a storm, hold your head _____ up
When you ___ walk, through a storm, hold your head _____ up

ff
S
A
T
B

high, _____ don't be, ___ a - fraid,
high, _____ don't be, ___ a - fraid,
high, and don't _____ be a-fraid, of the dark. _____
high, and don't _____ be a-fraid, of the dark. _____

You'll never walk alone 3
SSATB

40

S Walk on, _____ through the rain. _____ Though your dreams _____

A Walk on, _____ through the rain. _____ Though your dreams _____

T Walk on, _____ through the rain. _____ Though your dreams _____

B Walk on, _____ through the rain. _____ Though your dreams _____

46

S _____ be tossed, and blown. _____

A _____ be tossed, and blown. _____

T _____ be tossed, and blown. _____

B _____ be tossed, and blown. _____

D

53

S Walk on, _____ Walk on, _____ with hope, _____

A Walk on, _____ walk on, _____ with hope, _____ in your

T Walk on, _____ walk on, _____ with hope, _____ in your

B Walk on, _____ walk on, _____ with hope, _____ in your

You'll never walk alone 5
SSATB

80

S walk on, _____ walk on, _____ and you'll ne - - -

A with hope, _____ in your heart, and you'll ne - - -

T with hope, _____ in your heart, and you'll ne - - -

B _____ in your heart, and you'll ne - - -

86

S ver _____ walk, _____ a - lone. _____ You'll

A ver _____ walk, _____ a - lone. _____ You'll

T ver _____ walk, _____ a - lone. _____ You'll

B ver _____ walk, _____ a - lone. _____ You'll

93

S ne _____ OOH, _____ a - lone. *rit.*

A ne _____ OOH, _____ a - lone.

T *solo (opt.)* ----- 1
ne - e - ver walk, a - lone. _____

B ne _____ a - lone. _____

You'll never walk alone

- from the musical 'Carousel' -

Words and Music by O. Hammerstein II, R. Rodgers

Arranged by Hans Reintjes

Original Key C major

60-ties ♩ = 114

A

B

C

D

E

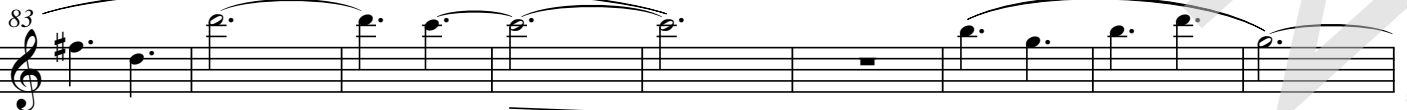

You'll never walk alone

- from the musical 'Carousel' -

Words and Music by O. Hammerstein II, R. Rodgers
Arranged by Hans Reintjes
Original Key C major

60-ties ♩ = 114

A

B

Bb Instr.

C

E

You'll never walk alone

- from the musical 'Carousel' -

Words and Music by O. Hammerstein II, R. Rodgers

Arranged by Hans Reintjes

Original Key C major

60-ties ♩ = 114

A

B

E♭ Instr.

17

30

41

D

53

64

E

74

83

92

Piano Combo

chorus[®]
online

You'll never walk alone

- from the musical 'Carousel' -

Words and Music by O. Hammerstein II, R. Rodgers
Arranged by Hans Reintjes
Original Key C major

60-ties ♩ = 114

A

B

Copyright © 1945 Williamson Music Company c/o Concord Music Publishing
Copyright Renewed All Rights Reserved Used by Permission

© www.ChorusOnline.com / 0031 (0) 6 - 41 57 77 56

ORIGINAL DO NOT COPY

Piano Solo Advanced

chorus[®]
online

You'll never walk alone

- from the musical 'Carousel' -

Words and Music by O. Hammerstein II, R. Rodgers

Arranged by Hans Reintjes

Original Key C major

60-ties ♩ = 114

A

B

Copyright © 1945 Williamson Music Company c/o Concord Music Publishing

Copyright Renewed All Rights Reserved Used by Permission

© www.ChorusOnline.com / 0031 (0) 6 - 41 57 77 56

ORIGINAL DO NOT COPY

You'll never walk alone

- from the musical 'Carousel' -

Words and Music by O. Hammerstein II, R. Rodgers
Arranged by Hans Reintjes
Original Key C major

60-ties ♩ = 114

A

B

Synthesizer

You'll never walk alone

- from the musical 'Carousel' -

Words and Music by O. Hammerstein II, R. Rodgers
Arranged by Hans Reintjes
Original Key C major

60-ties ♩ = 114

A

B

Strings (legato)

11

21

C

31

41

Guitar

You'll never walk alone

- from the musical 'Carousel' -

Words and Music by O. Hammerstein II, R. Rodgers
Arranged by Hans Reintjes
Original Key C major

60-ties ♩ = 114

A

B

Guitar

clean 4 C

9 G F

15 C G G^m

21 D^m B^b F

27 D^m B^b A^m G^m F

33 E C⁷ F **C**

39 F^{dim} C F^{m6}

Bass Guitar

You'll never walk alone

- from the musical 'Carousel' -

Words and Music by O. Hammerstein II, R. Rodgers
Arranged by Hans Reintjes
Original Key C major

60-ties ♩ = 114

A

C

B

C

Bass Guitar

7

G

F

14

C

G

G^m

21

D^m

B^b

F

D^m

28

B^b

A^m

G^m

F

E

35

C⁷

C

F

F^{dim}

C

42

F^{m6}

C

E^m

© www.ChorusOnline.com / 0031 (0) 6 - 41 57 77 56

Drumkit/Percussion

High Tom
Hi-Hat closed
Hi-Hat open
Mid Tom
Low Tom
Ride Cymbal
Crash Cymbal
Shareclick
Bassdrum (Kick)
Snaredrum
Hi-Hat Foot
Floor Tom
Ride Bell/Cup
Splash Cymbal
Triangle mute
Tambourine Beating
Triangle open

Shaker (eggs)
Claves
High Timbale
Sleigh Bells
Bell Tree
Maracas
Wind Chimes
Handclap
Güiro
Woodblock High
Timbale Low
Agogo High
Cowbell
Conga
Cabasa
Woodblock Low
Agogo Low

You'll never walk alone

- from the musical 'Carousel' -

Words and Music by O. Hammerstein II, R. Rodgers

Arranged by Hans Reintjes

Original Key C major

60-ties ♩ = 114

A

Drum Set

B

C

D

Drumkit/Percussion

Hi-Hat closed
Hi-Hat open
High Tom
Mid Tom
Low Tom
Ride Cymbal
Crash Cymbal
Triangle mute
Shareclick
Hi-Hat Foot
Bassdrum (Kick)
Snaredrum
Tambourine Beating
Triangle open

- Shaker (eggs)
- Claves
- High Timbale
- Sleigh Bells
- Bell Tree
- Maracas
- Wind Chimes

Handclap
Guro
Woodblock High
Timbale Low
Agogo High
Cowbell
Conga Cabasa
Woodblock Low
Agogo Low

Percussion

You'll never walk alone

- from the musical 'Carousel' -

Words and Music by O. Hammerstein II, R. Rodgers
Arranged by Hans Reintjes
Original Key C major

60-ties ♩ = 114

A

B

Percussion

4 Woodblock

9

C

37

D

53 Tambourine

63

E

77

93

3

rit.

You'll never walk alone

- from the musical 'Carousel' -

Words and Music by O. Hammerstein II; R. Rodgers
Arranged by Hans Reintjes
Original Key C major

60-ties ♩. = 114

A

B

You'll never walk alone

- from the musical 'Carousel' -

*Words and Music by O. Hammerstein II, R. Rodgers
Arranged by Hans Reintjes
Original Key C major*

A: Intro

B:

When you walk through a storm,
hold your head up high.
And don't be a-fraid of the dark.
At the end of a storm,
there's a gol-den sky.
And the sweet sil-ver song of a lark.

C:

Walk on through the wind.
Walk on through the rain.
Though your dreams be tossed and blown.

D:

Walk on, walk on,
with hope in your heart.
And you'll never walk a-lone.
You'll ne-ver walk alone.

E:

Walk on, walk on,
with hope in your heart.
And you'll ne-ver walk a-lone.
You'll ne-ver walk a-lone.