Feel SSAA

Pag.

02 Full score combo C instrument
13 Full score combo Bb instrument
24 Full score combo Eb instrument
35 Full score combo 4 extra staves
50 Full score small combo
64 Full score small combo 2 extra staves
85 Full score vocals (SSAA) piano advanced
95 Full score vocals (SSAA) piano moderated
104 Vocals (SSAA)
116 C instrument
118 Bb instrument
120 Eb instrument
122 Piano advanced
128 Piano moderated
133 Synthesizer
136 Guitar
140 Bassguitar
142 Drumkit
144 Leadsheet (melody, lyrics, chords)
148 Empty paper

DEMO VERSION

ORIGINAL DO NOT COPY

SSAA Combo C

Feel

Words and Music by Robert Williams and Guy Chambers
Arranged by Frank de Vreeze
Original Key

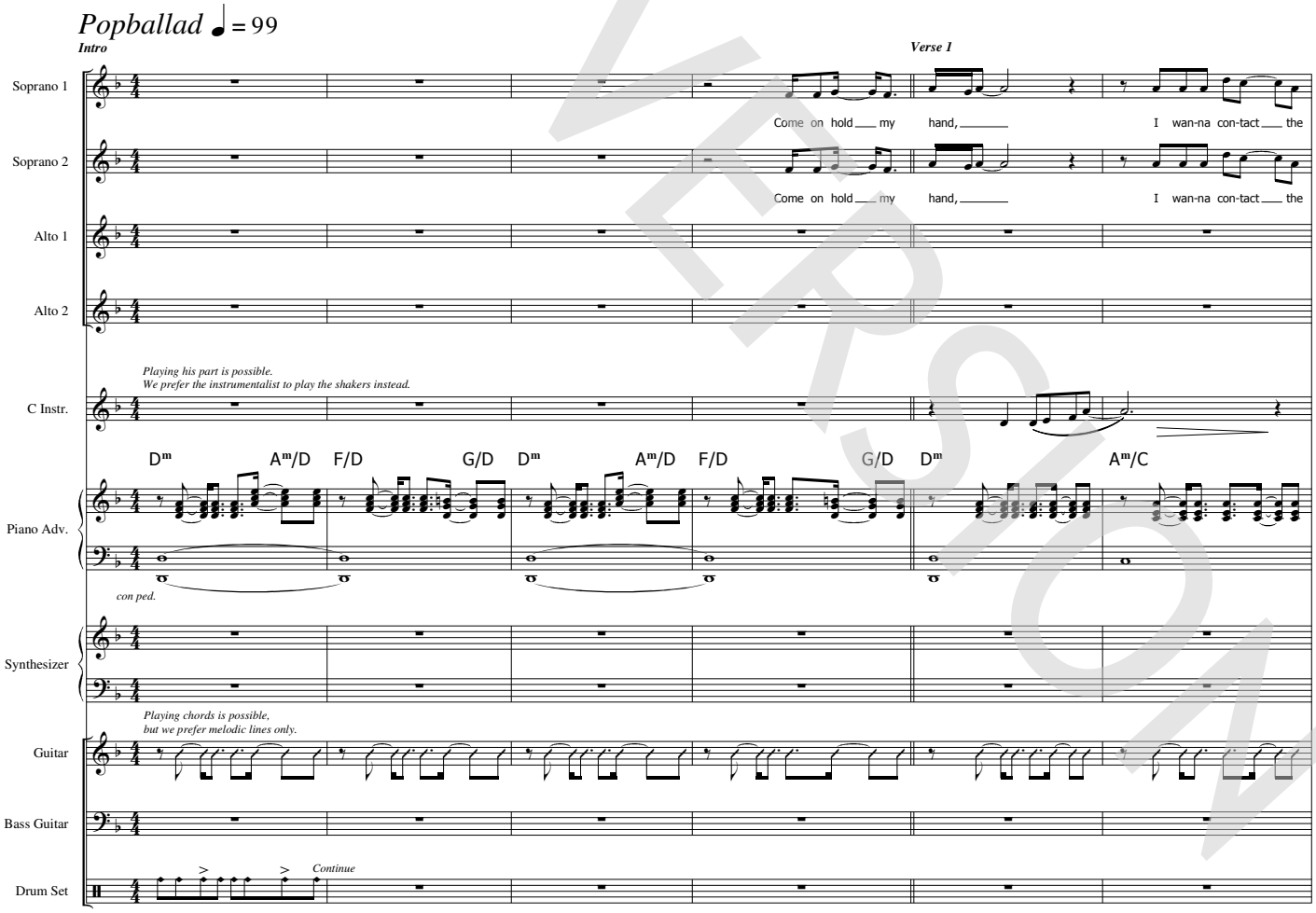

DEMO VERSION

© www.ChorusOnline.com / 0031 (0) 6 – 41 57 77 56

Copyright © 2003 by Universal Music Publishing MGB Ltd. and EMI Music Publishing Ltd. All Rights for Universal Music Publishing MGB Ltd. in the United States and Canada Administered by Universal Music - MGB Songs All Rights for EMI Music Publishing Ltd. in the United States and Canada Controlled and Administered by EMI April Music Inc. International Copyright Secured All Rights Reserved

ORIGINAL DO NOT COPY

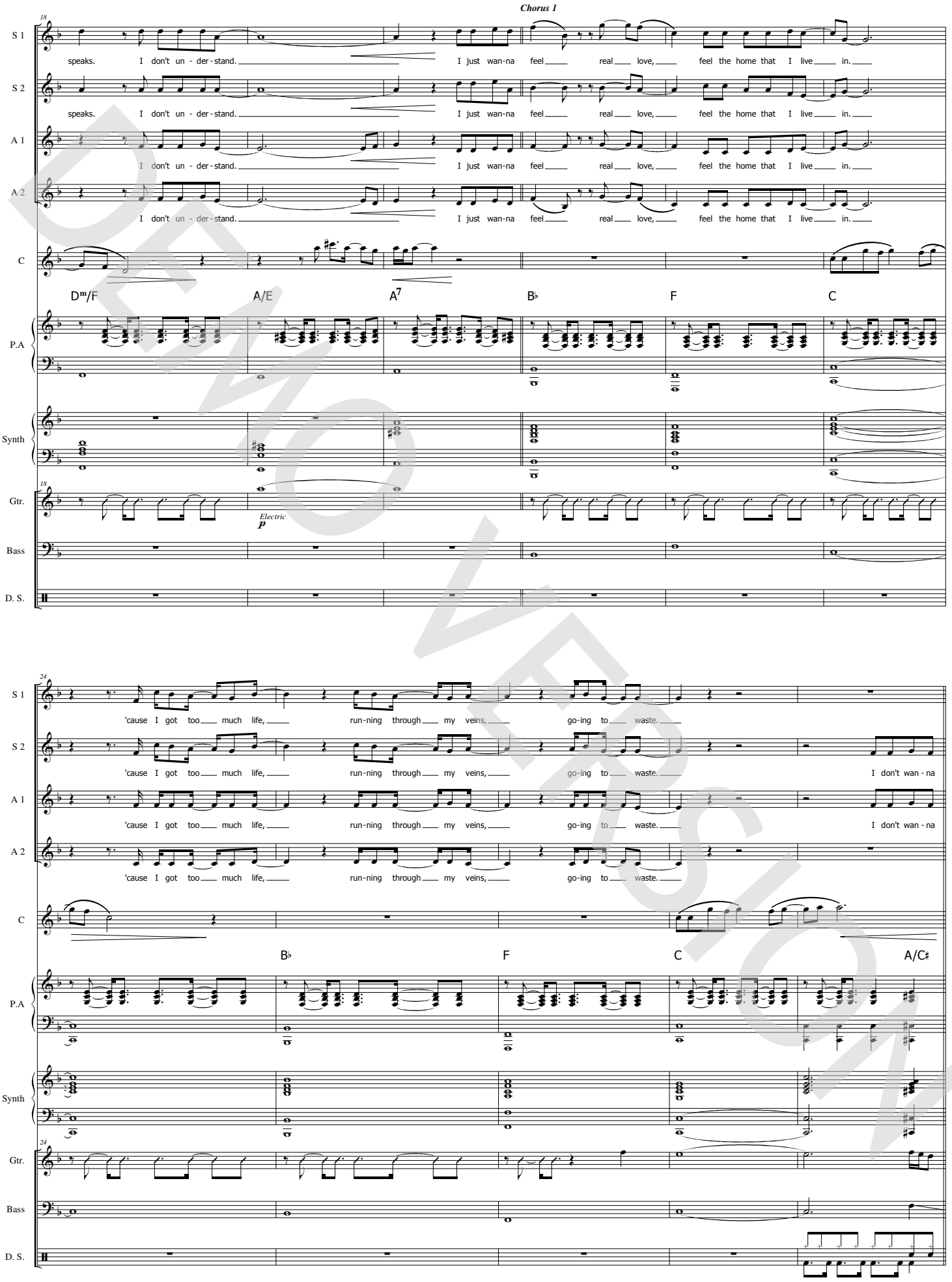

DEMO VERSION

© www.ChorusOnline.com / 0031 (0) 6 – 41 57 77 56

ORIGINAL DO NOT COPY

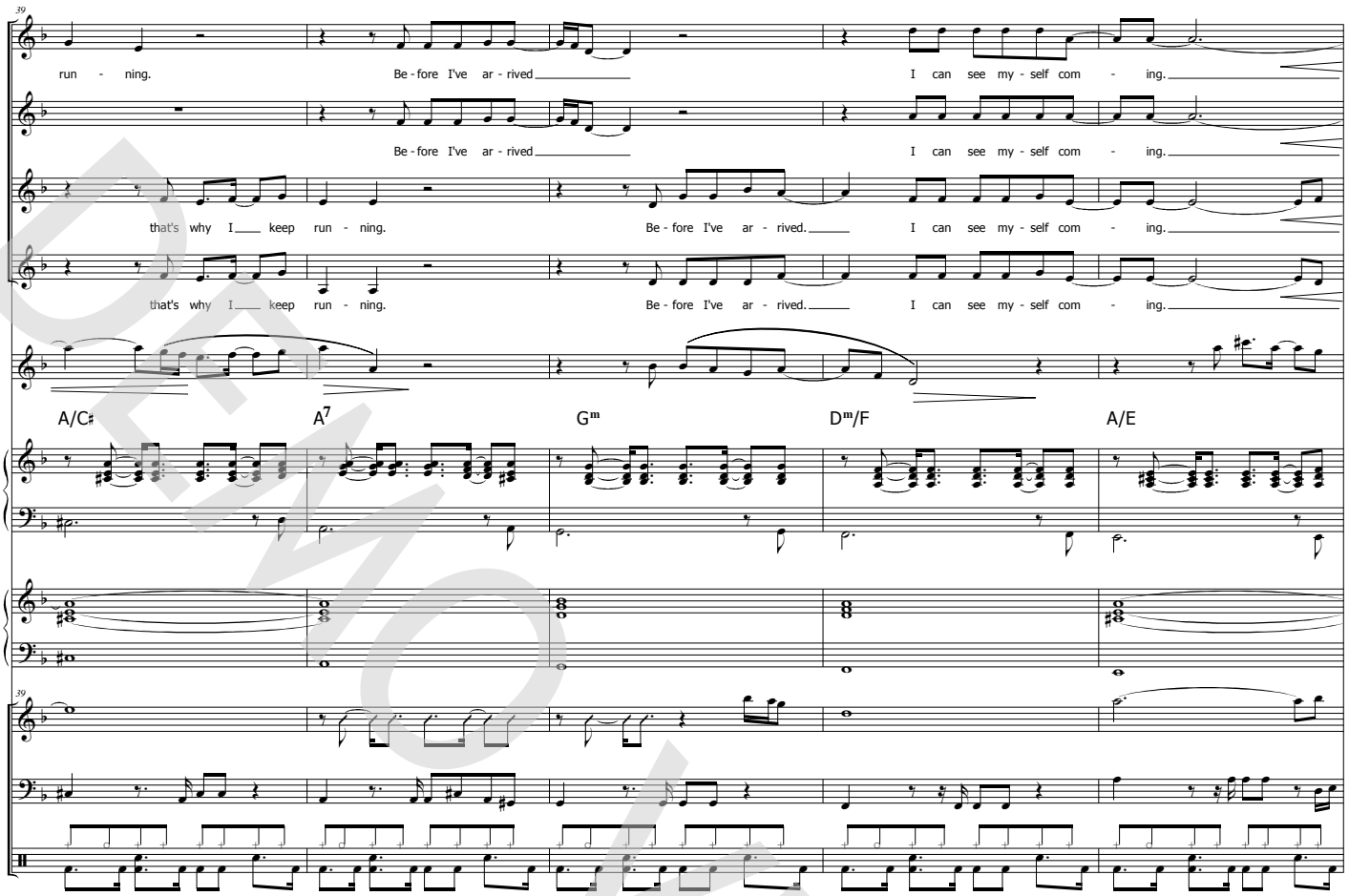

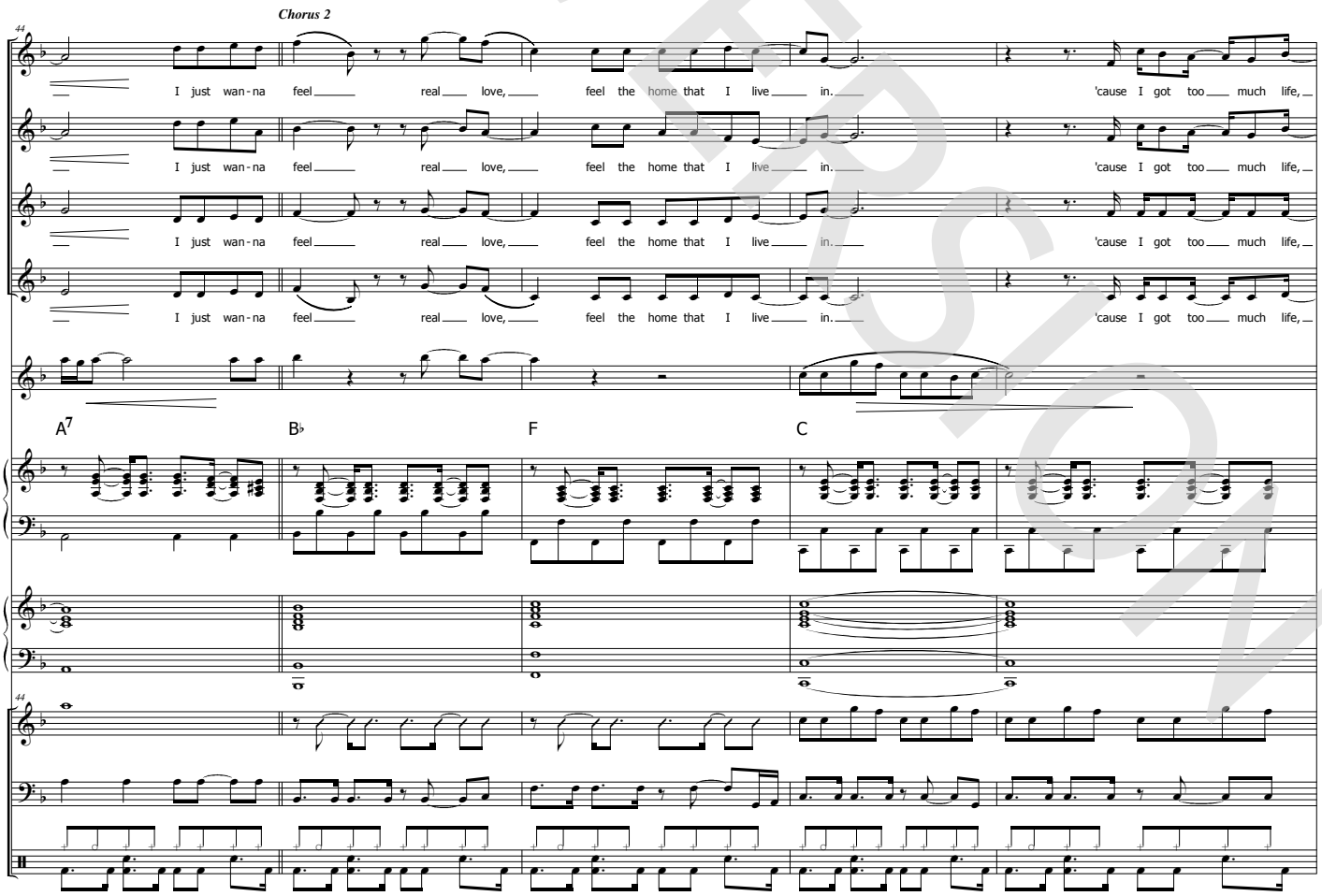

DEMO VERSION
© www.ChorusOnline.com / 0031 (0) 6 – 41 57 77 56
ORIGINAL DO NOT COPY

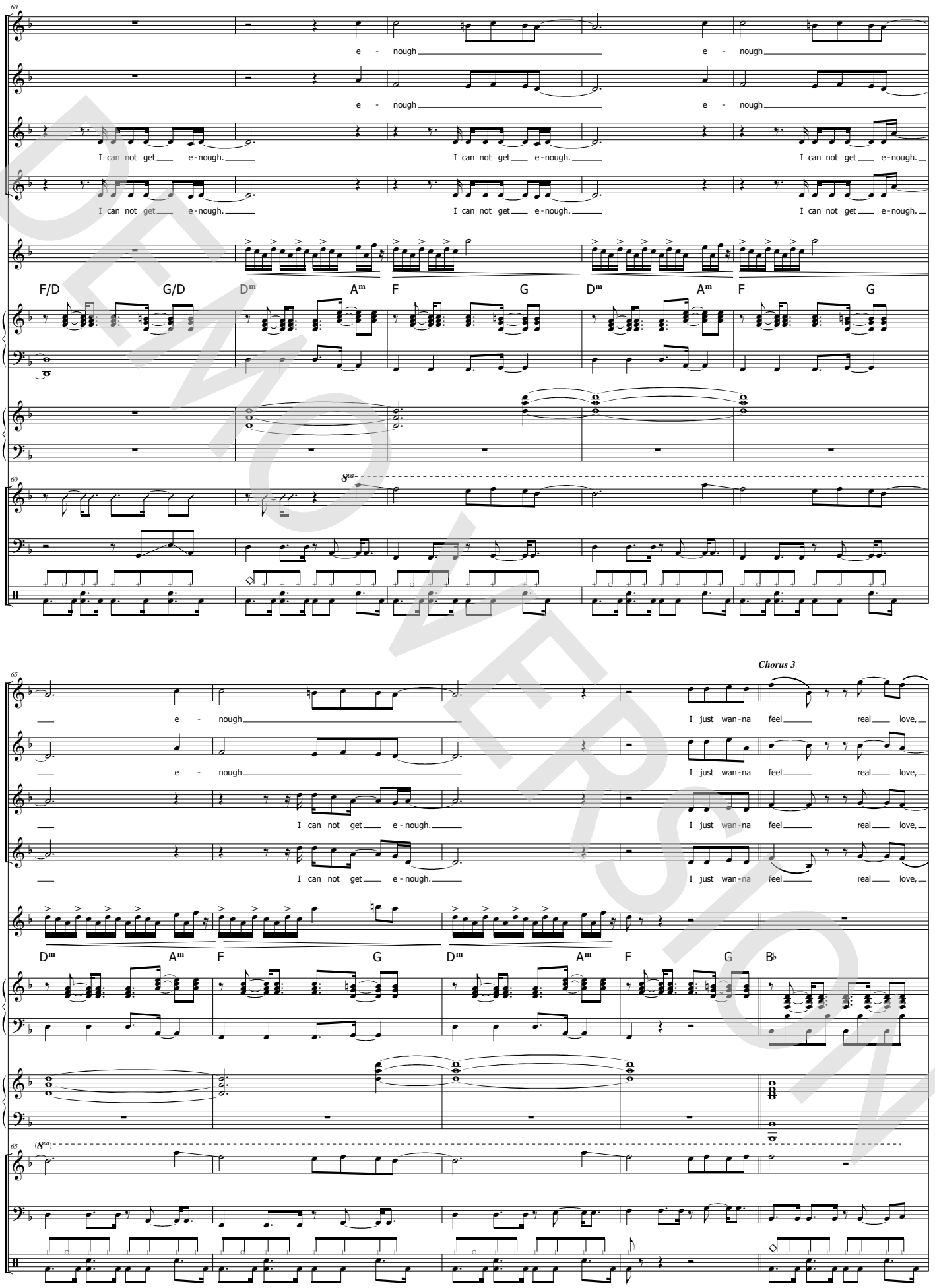

DEMO VERSION

© www.ChorusOnline.com / 0031 (0) 6 – 41 57 77 56

ORIGINAL DO NOT COPY

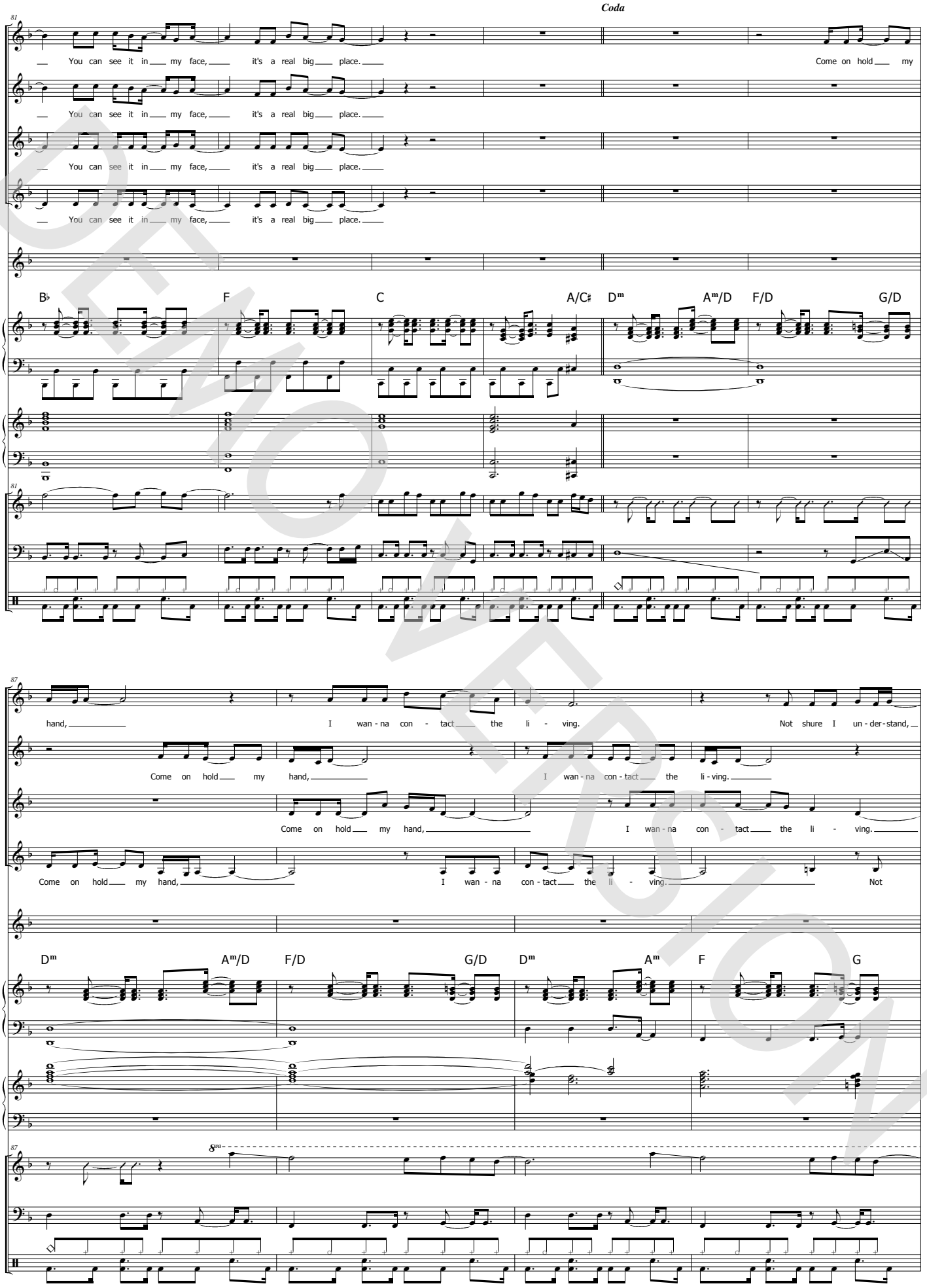

DEMO VERSION

© www.ChorusOnline.com / 0031 (0) 6 – 41 57 77 56

ORIGINAL DO NOT COPY

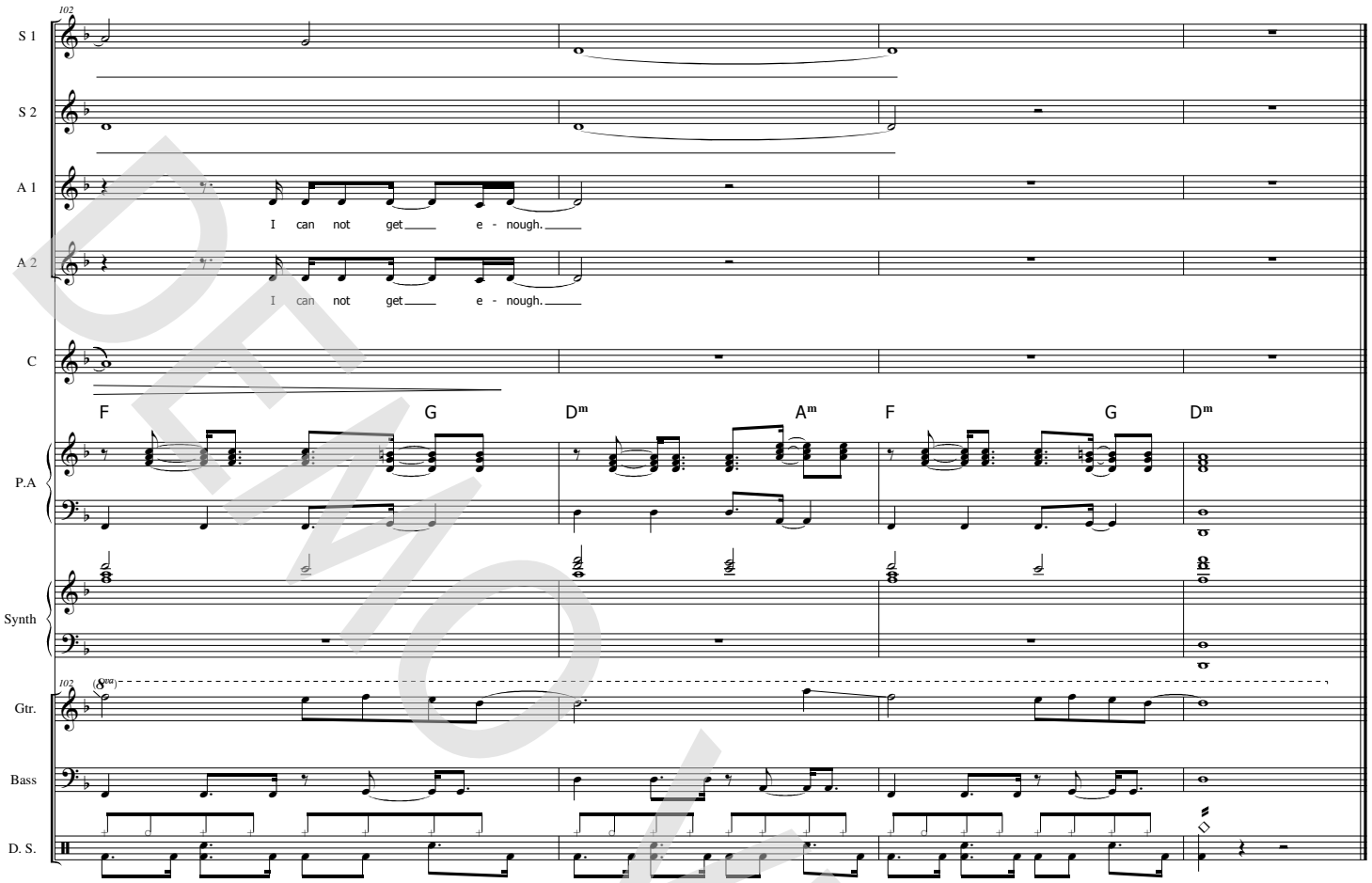

DEMO VERSION

© www.ChorusOnline.com / 0031 (0) 6 – 41 57 77 56

ORIGINAL DO NOT COPY

SSAA Combo Bb

Feel

Words and Music by Robert Williams and Guy Chambers
Arranged by Frank de Vreeze
Original Key

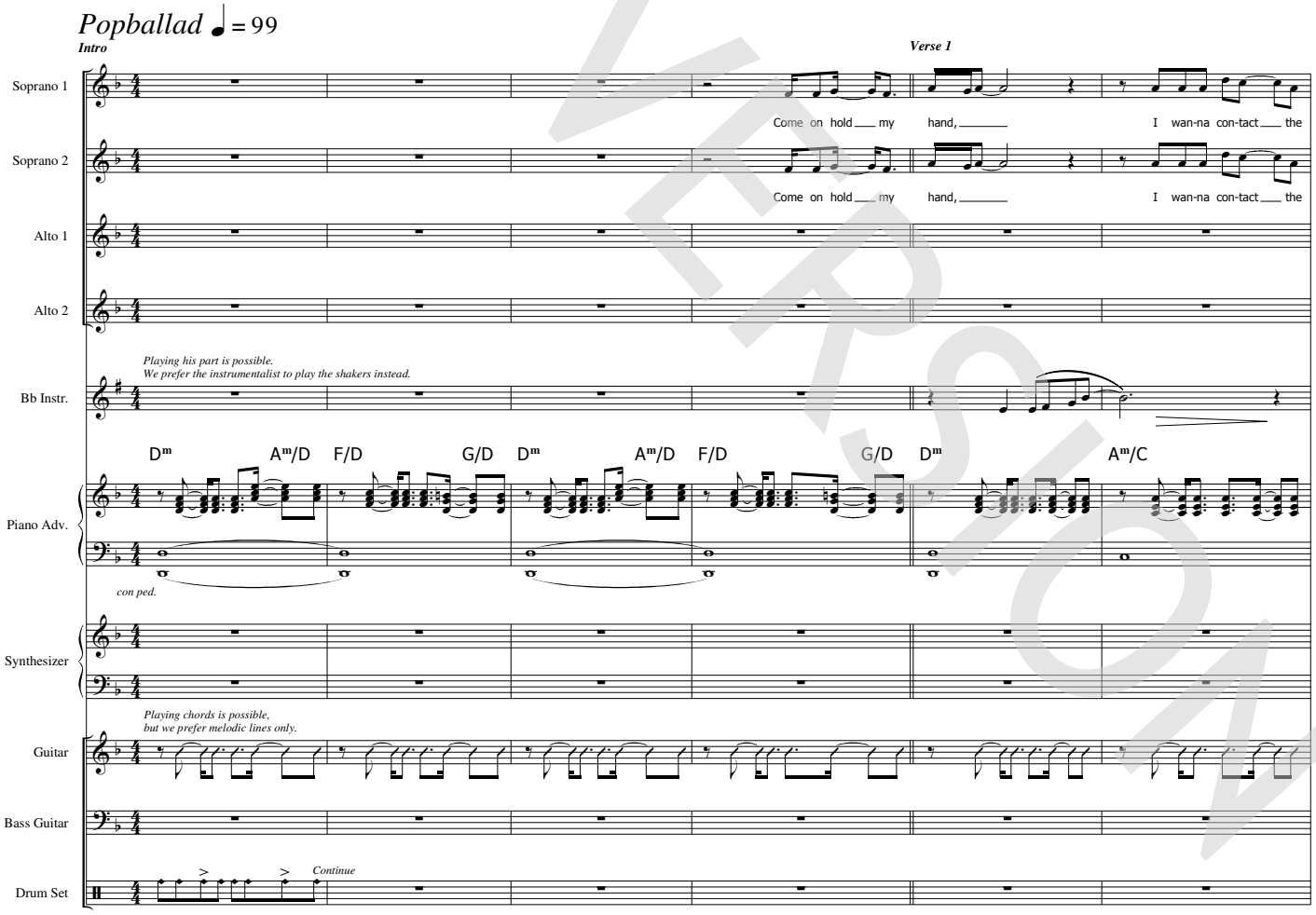

© www.ChorusOnline.com / 0031 (0) 6 – 41 57 77 56

Copyright © 2003 by Universal Music Publishing MGB Ltd. and EMI Music Publishing Ltd. All Rights for Universal Music Publishing MGB Ltd. in the United States and Canada Administered by Universal Music - MGB Songs All Rights for EMI Music Publishing Ltd. in the United States and Canada Controlled and Administered by EMI April Music Inc. International Copyright Secured All Rights Reserved

ORIGINAL DO NOT COPY

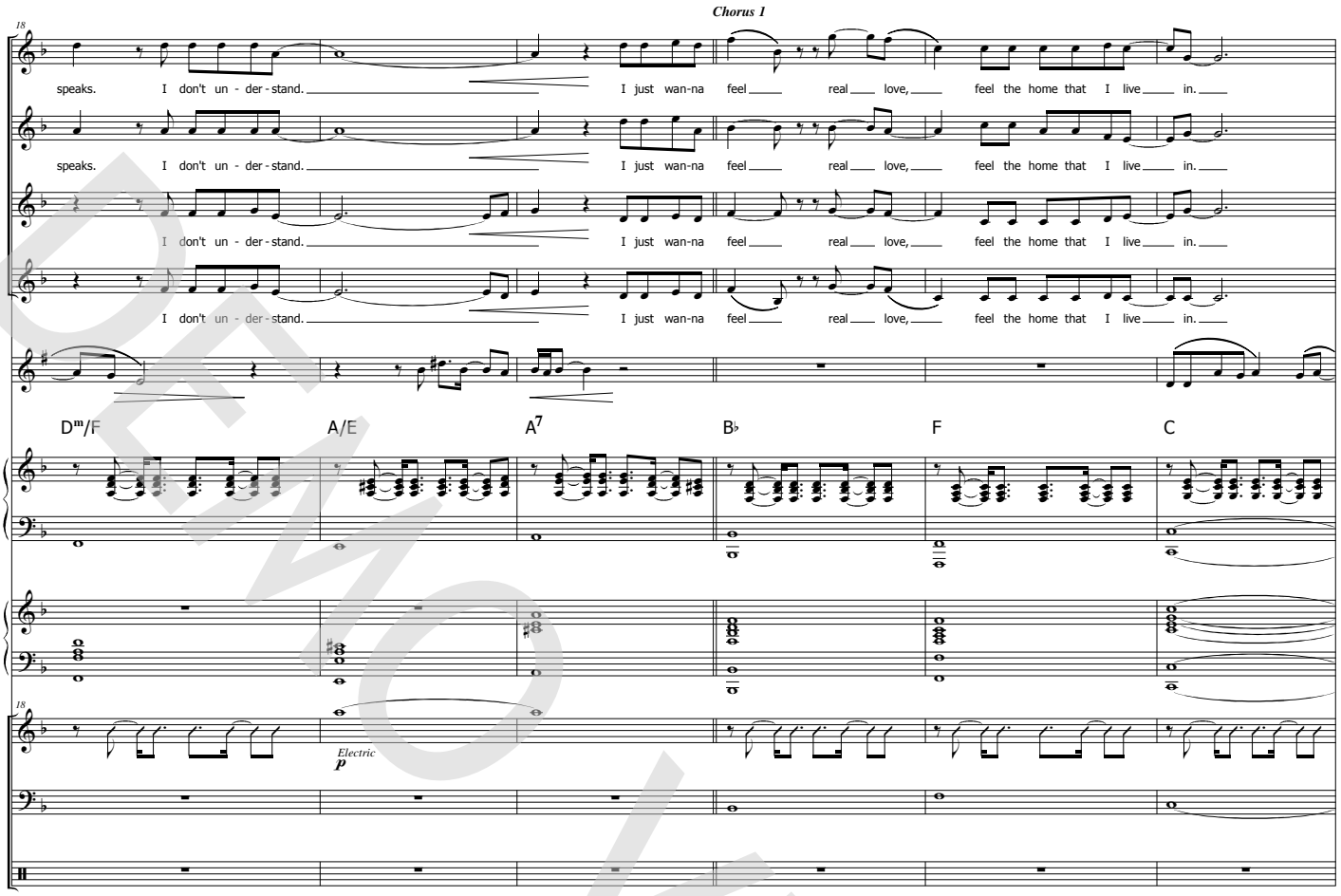

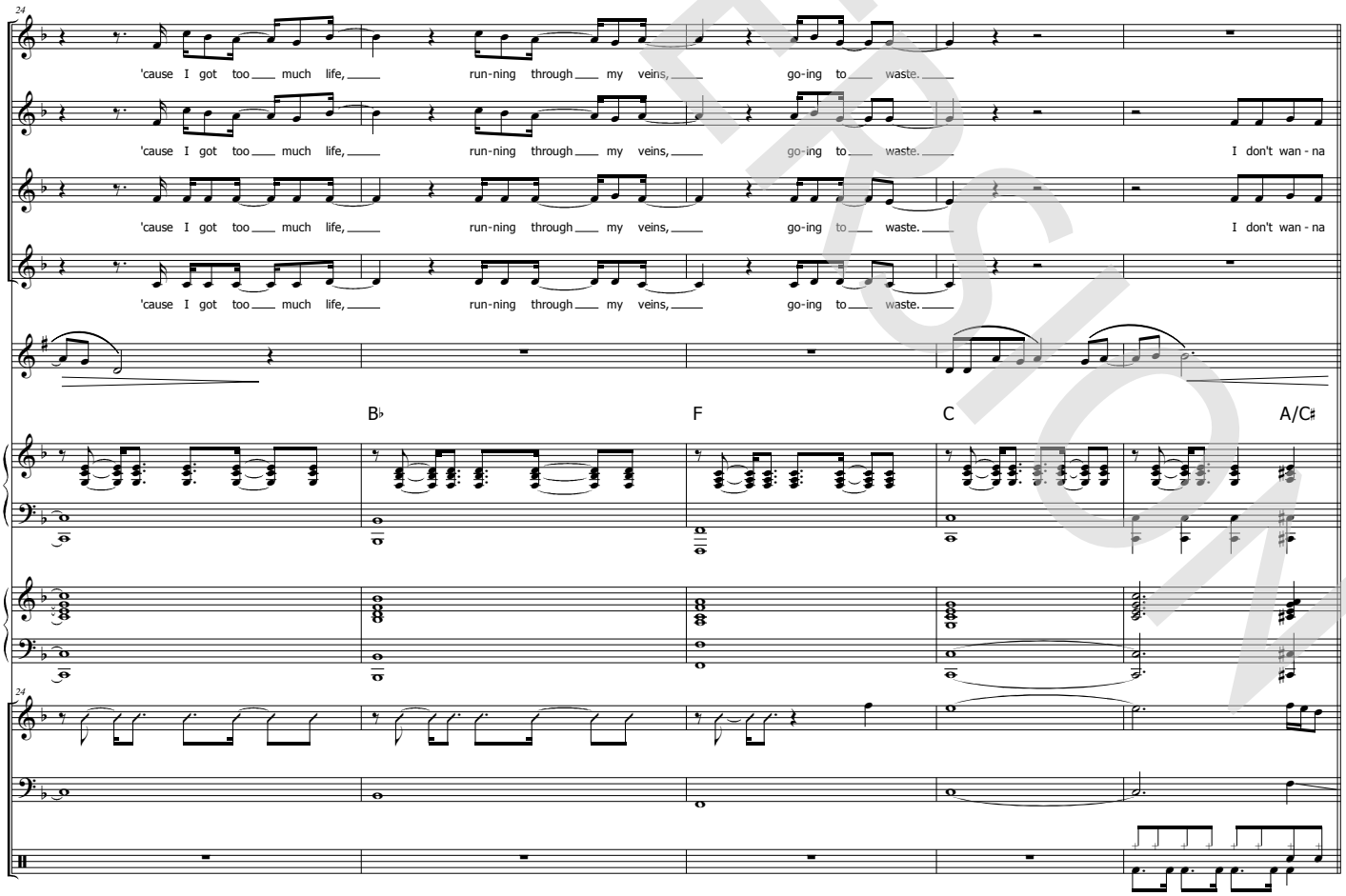

DEMO VERSION
© www.ChorusOnline.com / 0031 (0) 6 – 41 57 77 56
ORIGINAL DO NOT COPY

S 1: run - ning. Be - fore I've ar - rived I can see my - self com - ing.

S 2: Be - fore I've ar - rived I can see my - self com - ing.

A 1: that's why I keep run - ning. Be - fore I've ar - rived. I can see my - self com - ing.

A 2: that's why I keep run - ning. Be - fore I've ar - rived. I can see my - self com - ing.

Bb: A/C♯ | A7 | Gm | Dm/F | A/E

P.A

Synth

Gtr.

Bass

D. S.

Chorus 2

S 1: I just wan-na feel real love, feel the home that I live in. 'cause I got too much life,

S 2: I just wan-na feel real love, feel the home that I live in. 'cause I got too much life,

A 1: I just wan-na feel real love, feel the home that I live in. 'cause I got too much life,

A 2: I just wan-na feel real love, feel the home that I live in. 'cause I got too much life,

Bb: A7 | B♭ | F | C

P.A

Synth

Gtr.

Bass

D. S.

DEMO VERSION

© www.ChorusOnline.com / 0031 (0) 6 – 41 57 77 56

ORIGINAL DO NOT COPY

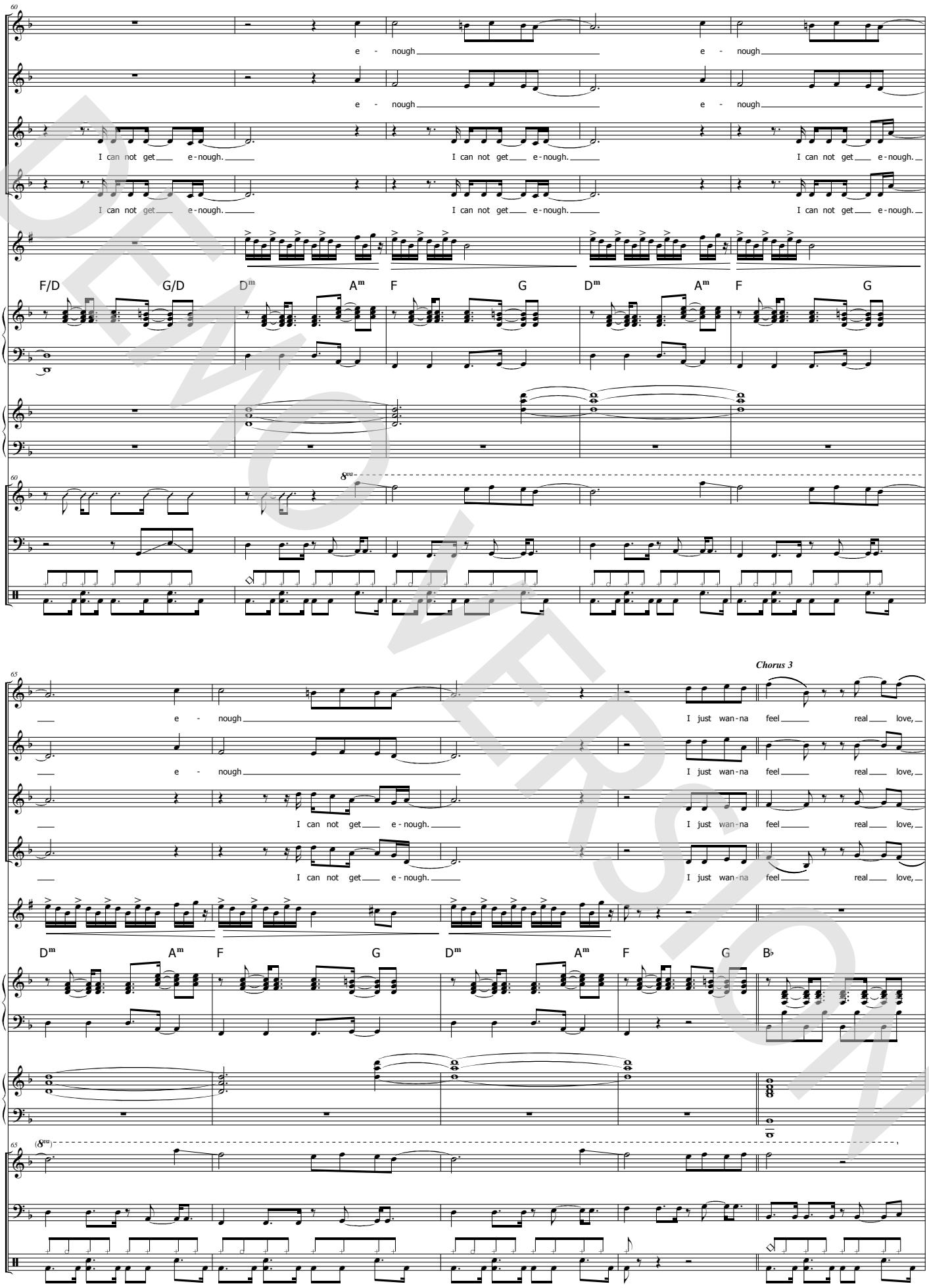

DEMO VERSION

© www.ChorusOnline.com / 0031 (0) 6 – 41 57 77 56

ORIGINAL DO NOT COPY

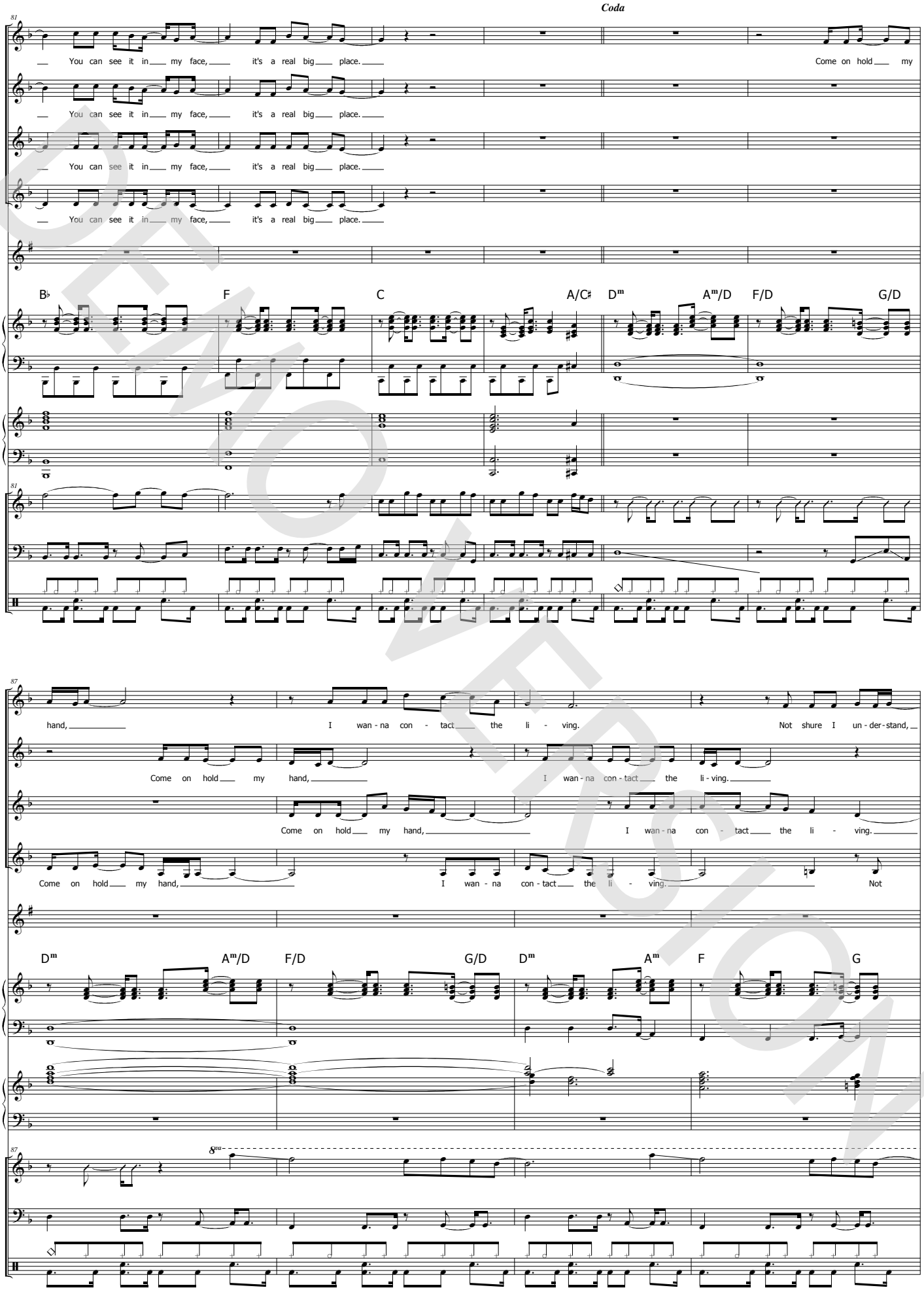

DEMO VERSION

© www.ChorusOnline.com / 0031 (0) 6 – 41 57 77 56

ORIGINAL DO NOT COPY

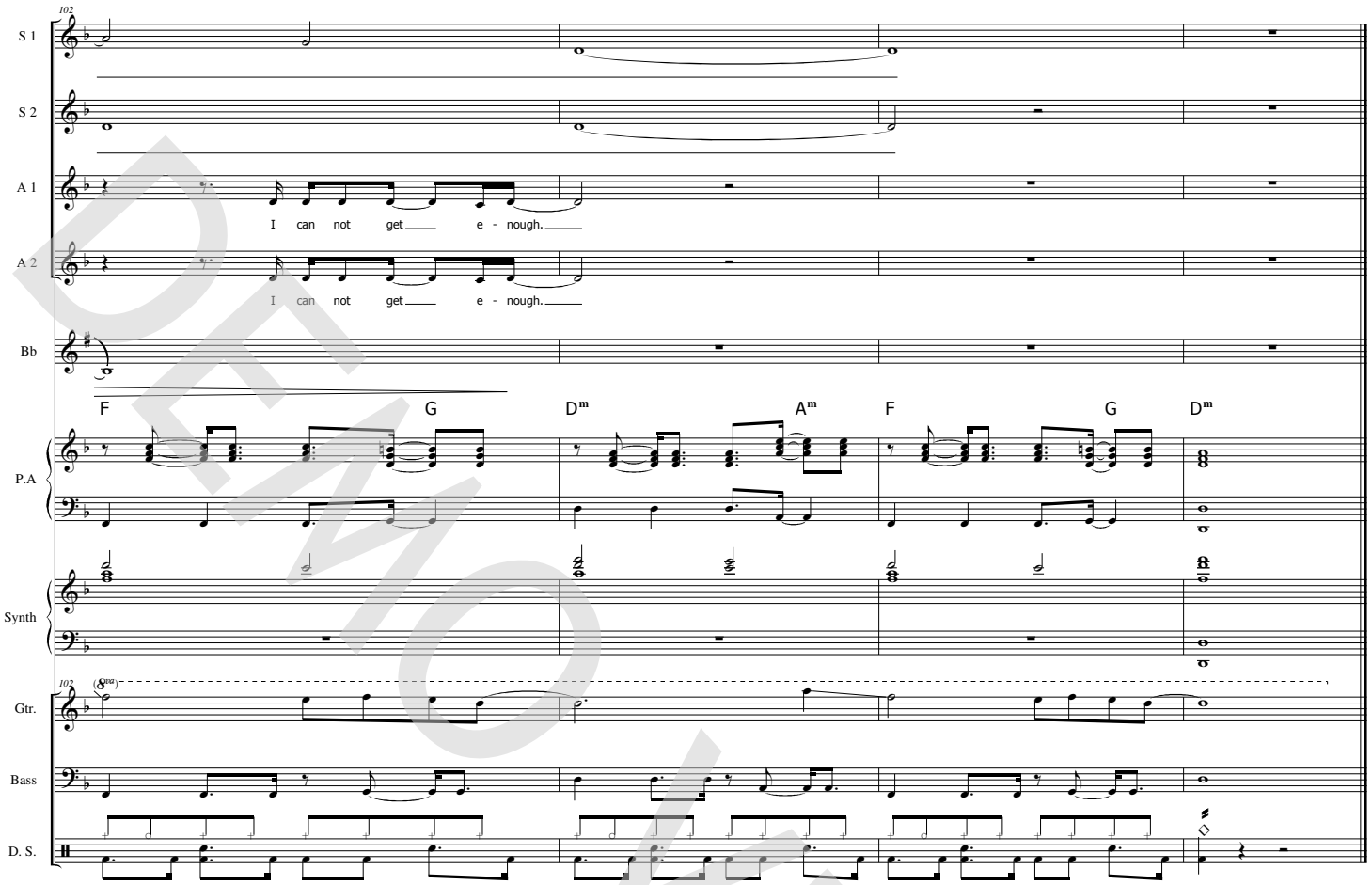

DEMO VERSION

© www.ChorusOnline.com / 0031 (0) 6 – 41 57 77 56

ORIGINAL DO NOT COPY

SSAA Combo Eb

Feel

Words and Music by Robert Williams and Guy Chambers
Arranged by Frank de Vreeze
Original Key

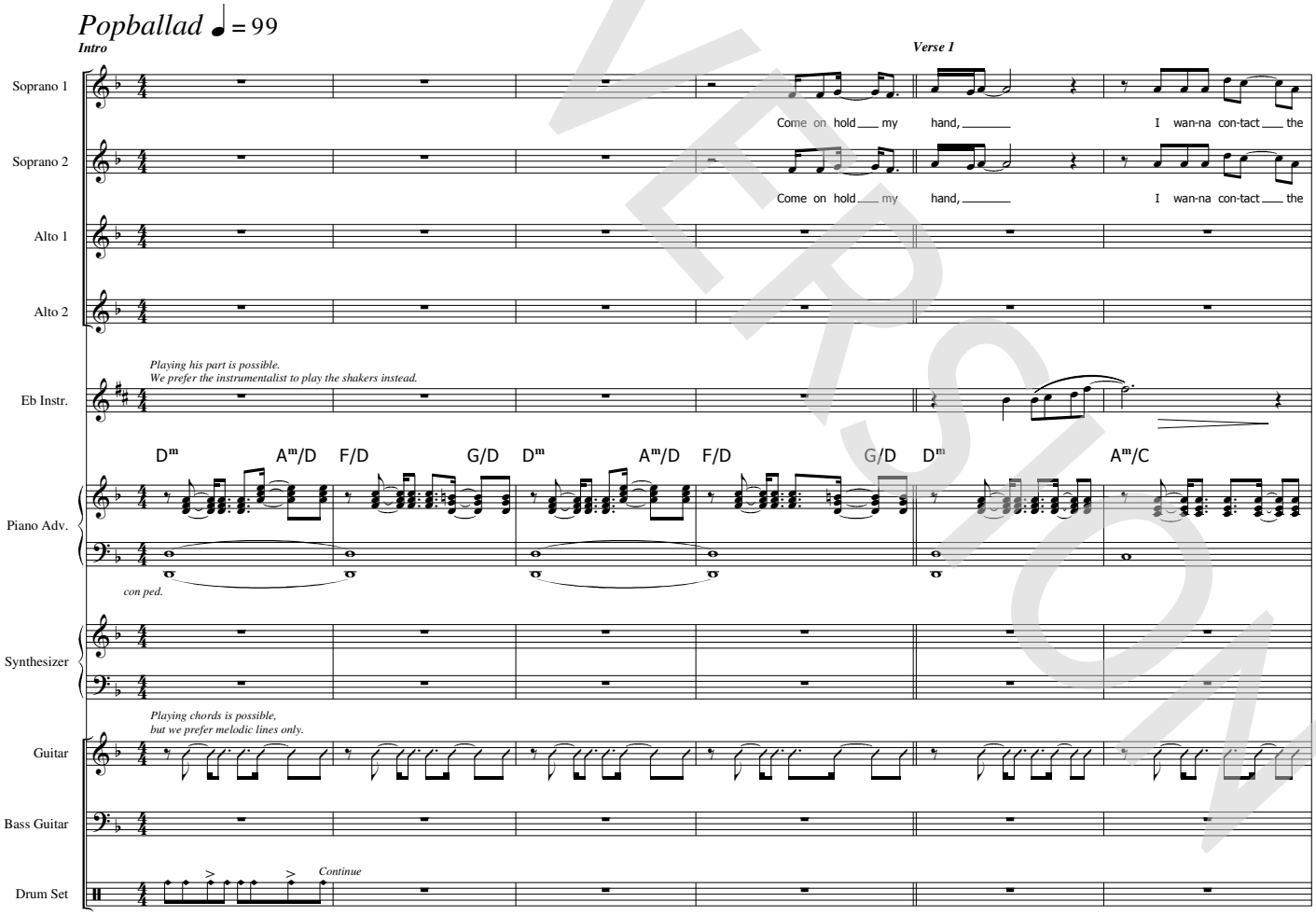

© www.ChorusOnline.com / 0031 (0) 6 – 41 57 77 56

Copyright © 2003 by Universal Music Publishing MGB Ltd. and EMI Music Publishing Ltd. All Rights for Universal Music Publishing MGB Ltd. in the United States and Canada Administered by Universal Music - MGB Songs All Rights for EMI Music Publishing Ltd. in the United States and Canada Controlled and Administered by EMI April Music Inc. International Copyright Secured All Rights Reserved

DEMO VERSION

ORIGINAL DO NOT COPY

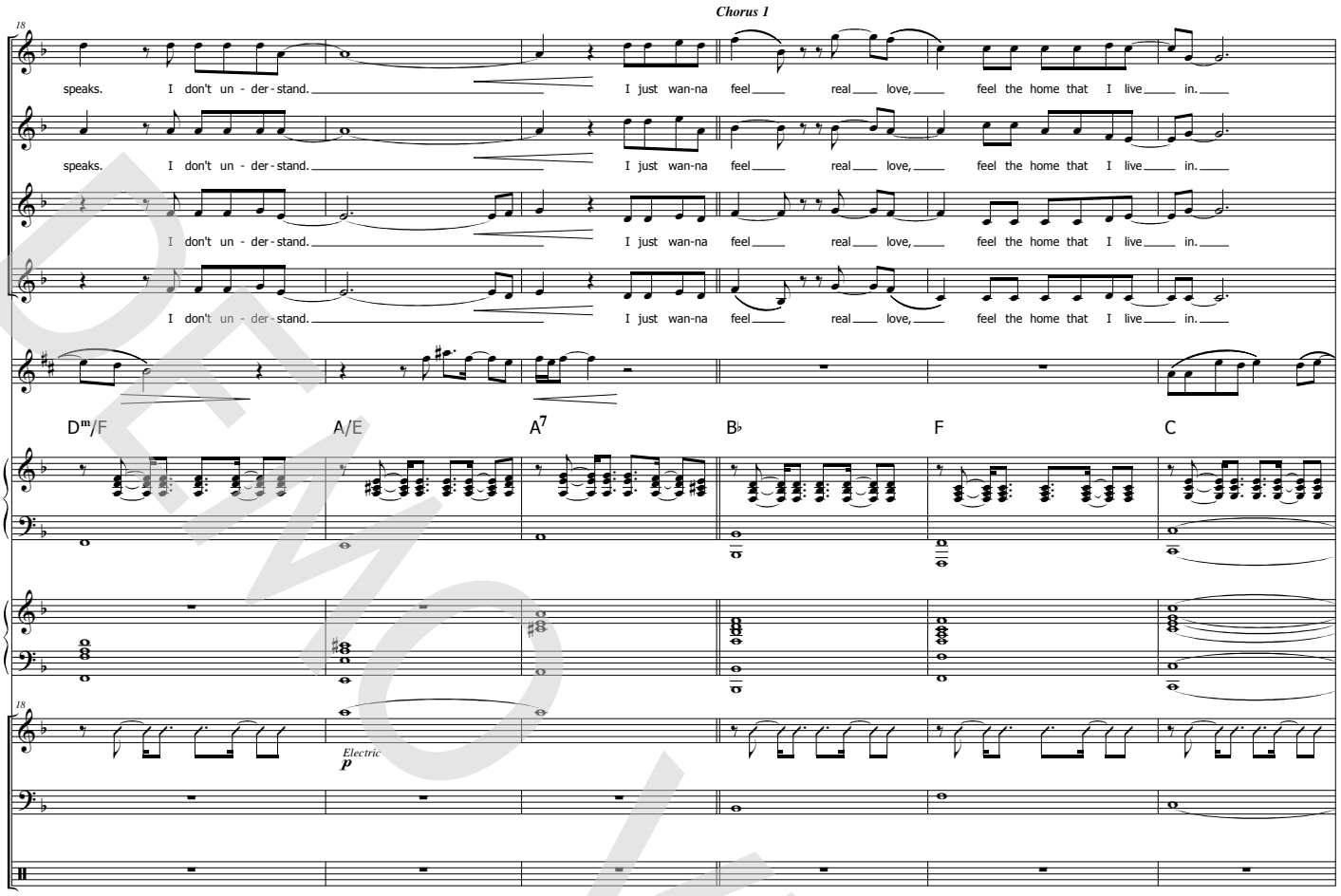

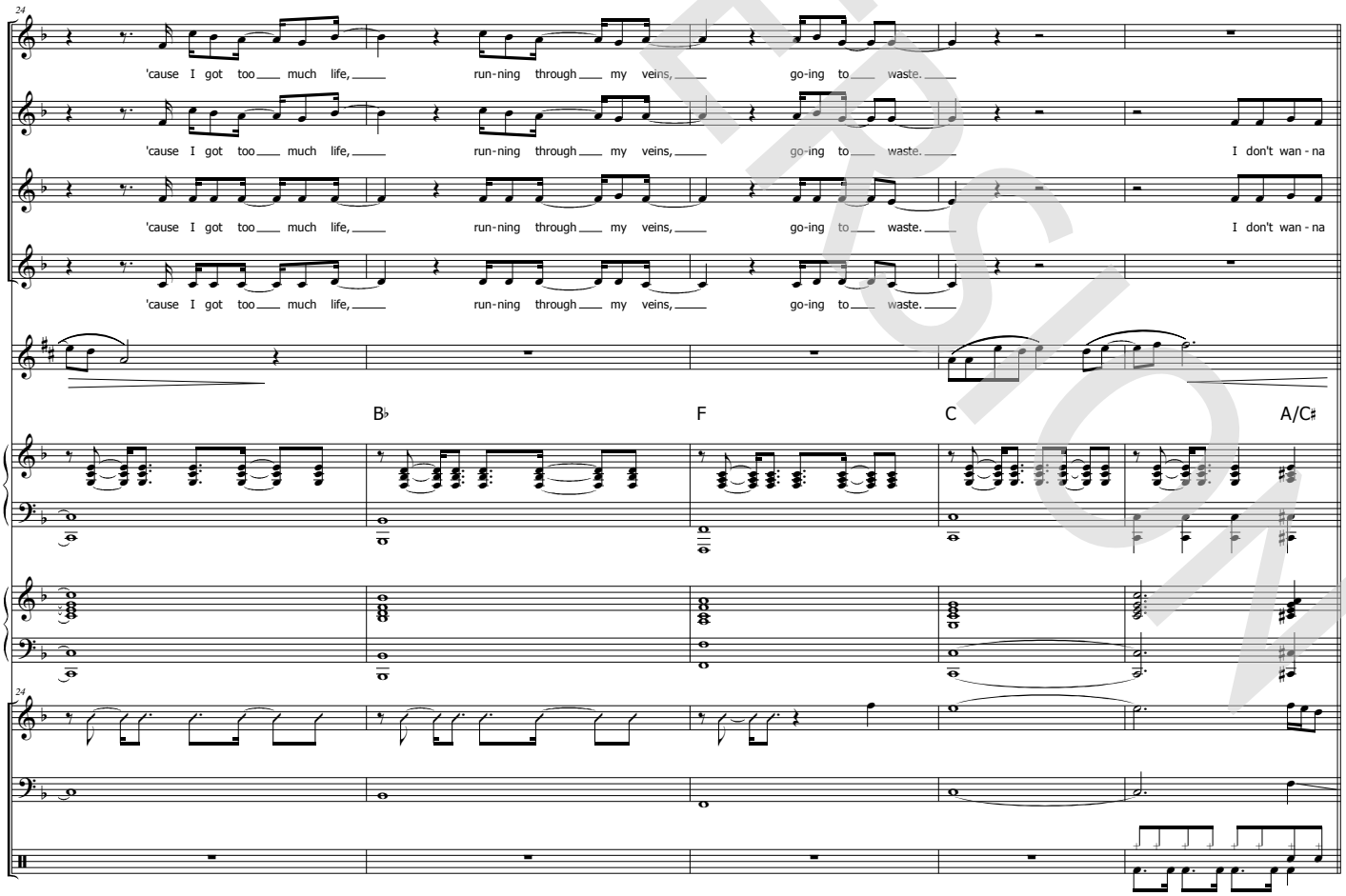

DEMO VERSION

© www.ChorusOnline.com / 0031 (0) 6 – 41 57 77 56

ORIGINAL DO NOT COPY

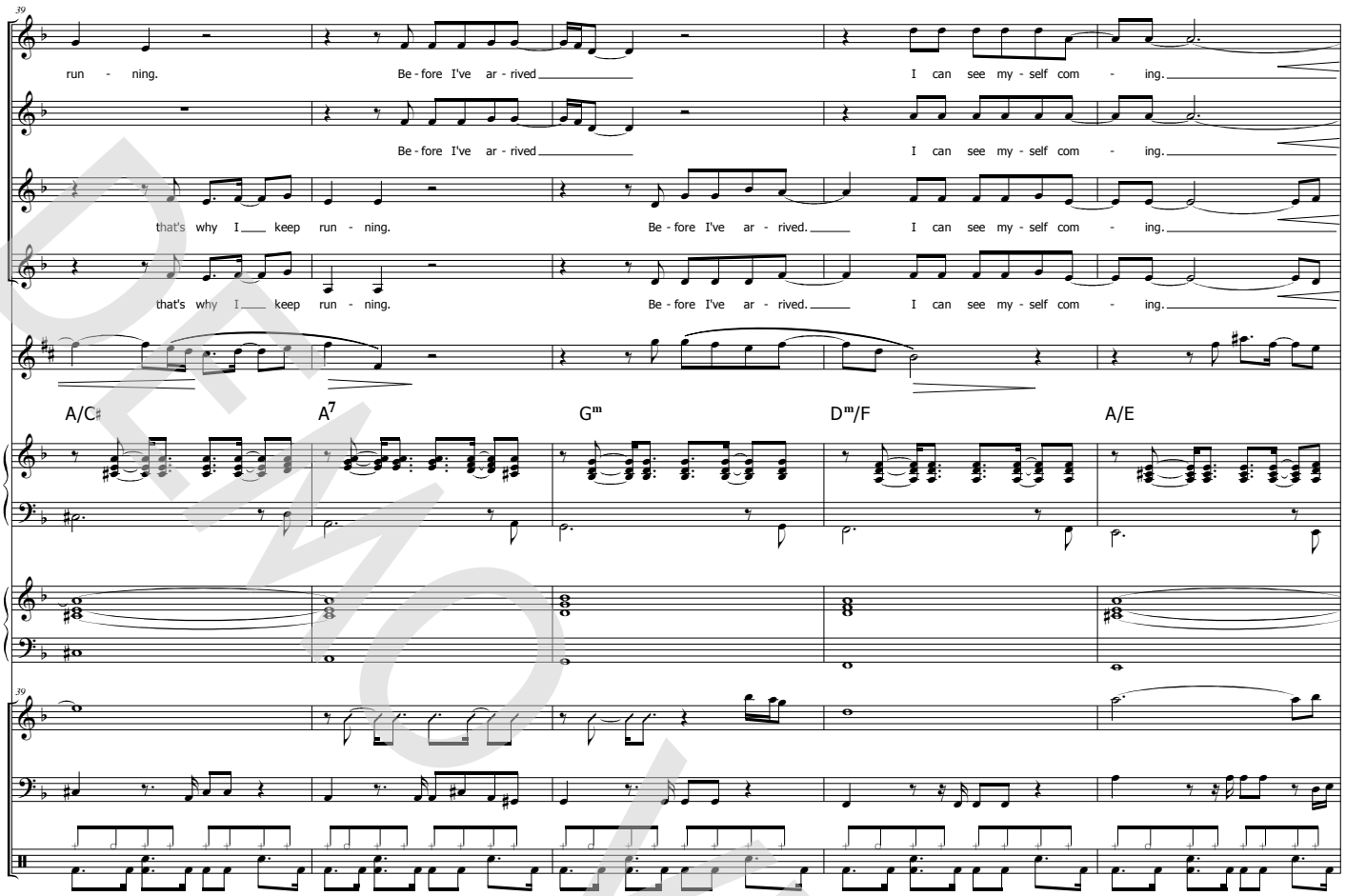

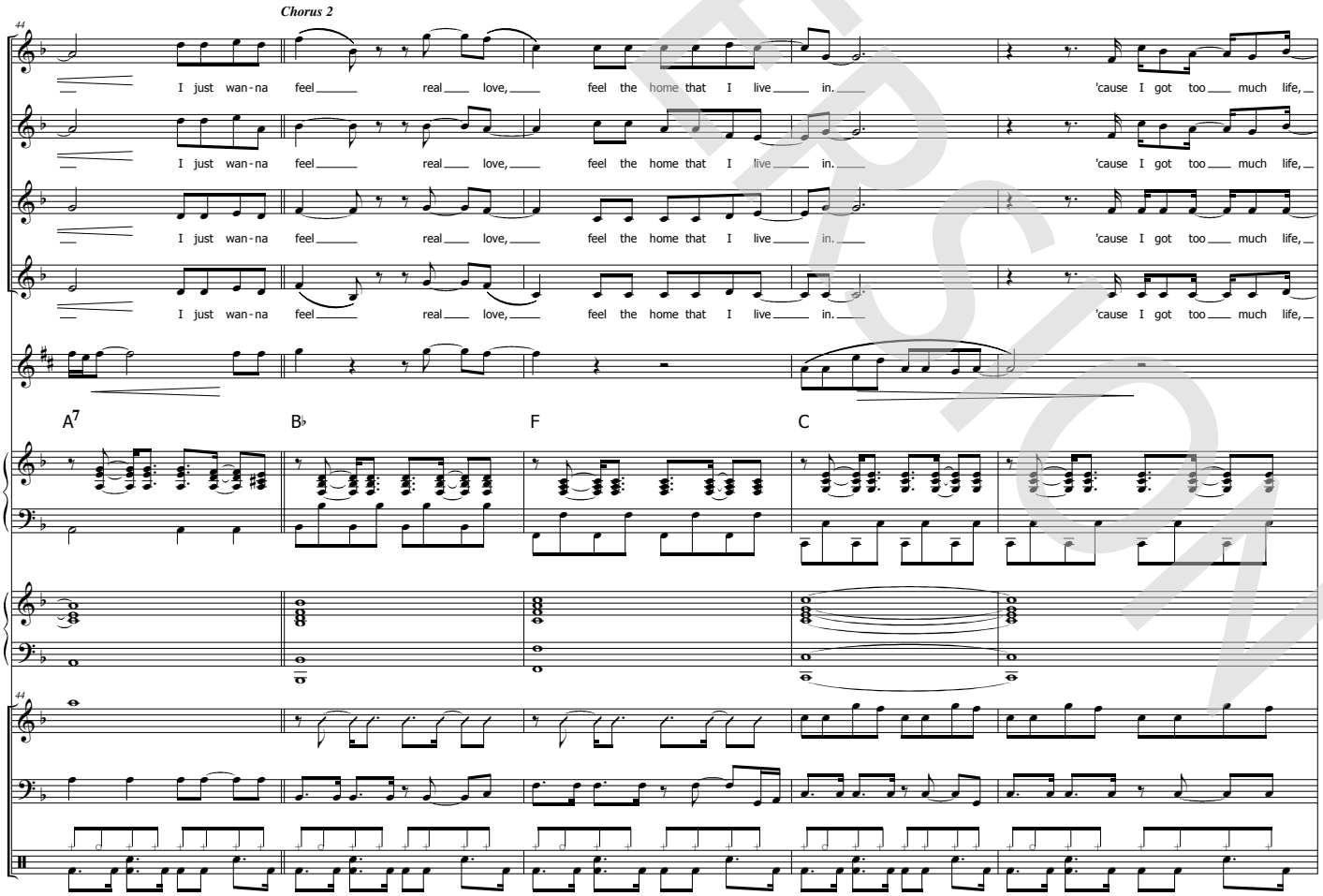

DEMO VERSION
© www.ChorusOnline.com / 0031 (0) 6 – 41 57 77 56
ORIGINAL DO NOT COPY

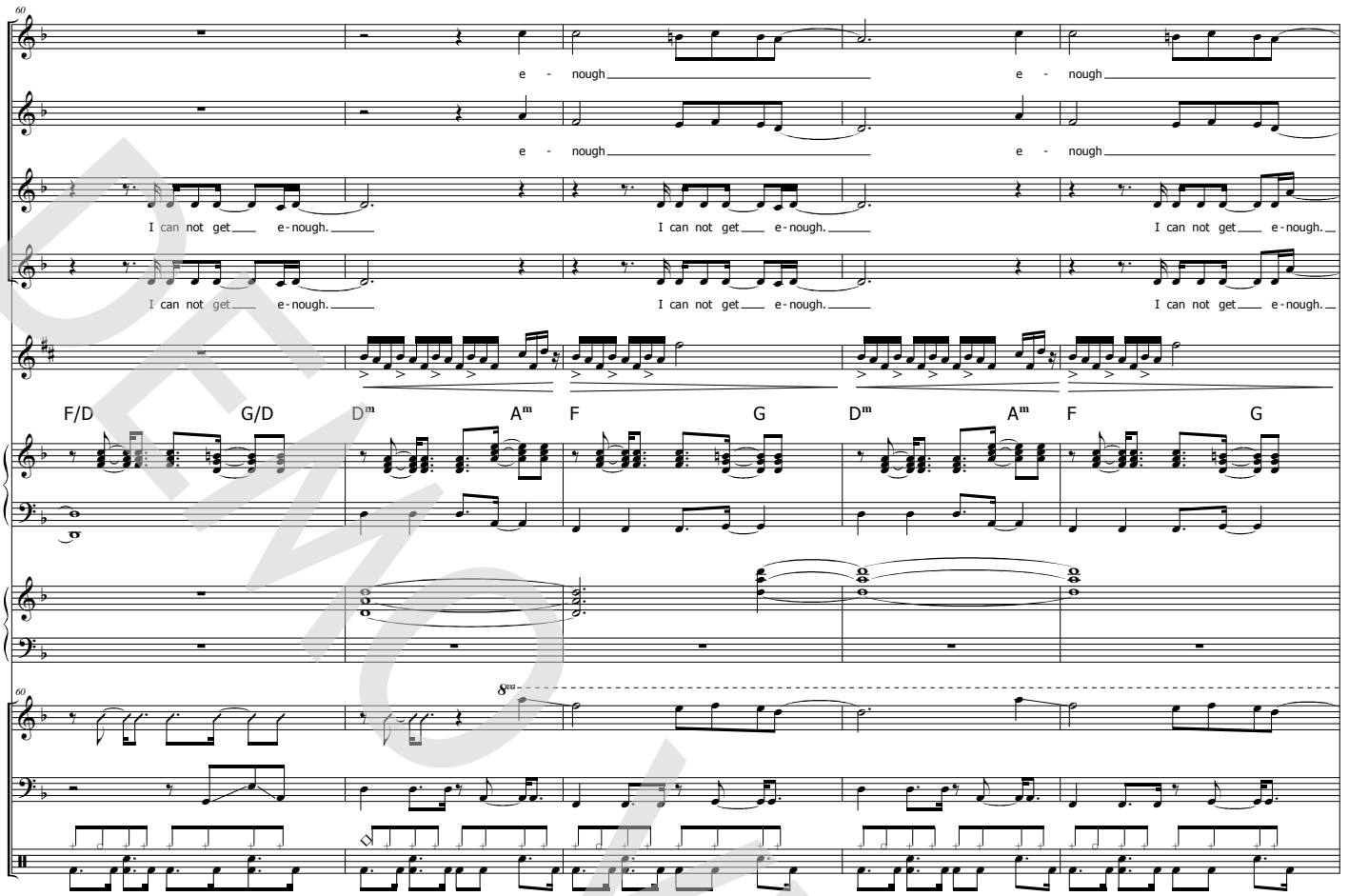

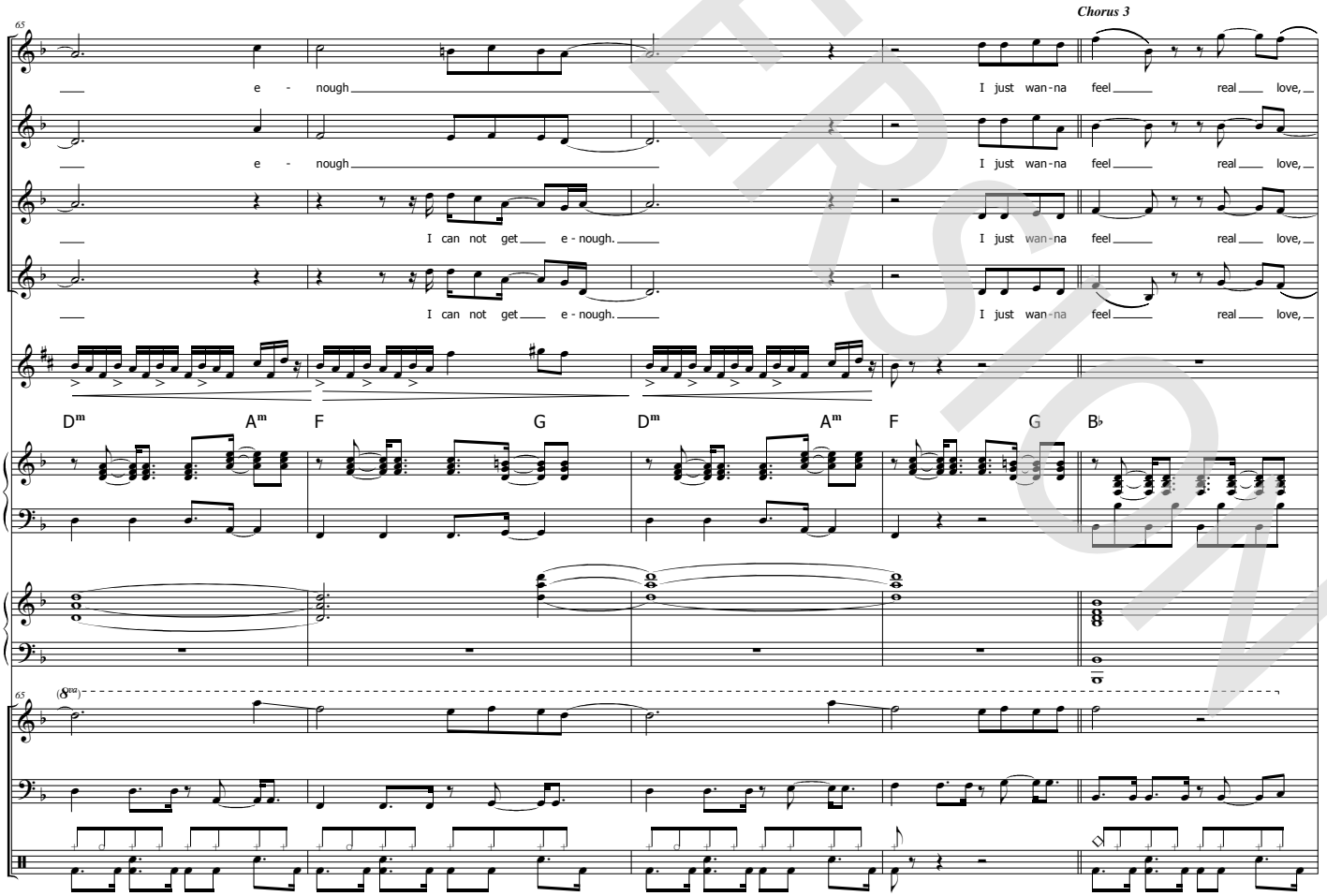

DEMO VERSION
© www.ChorusOnline.com / 0031 (0) 6 – 41 57 77 56
ORIGINAL DO NOT COPY

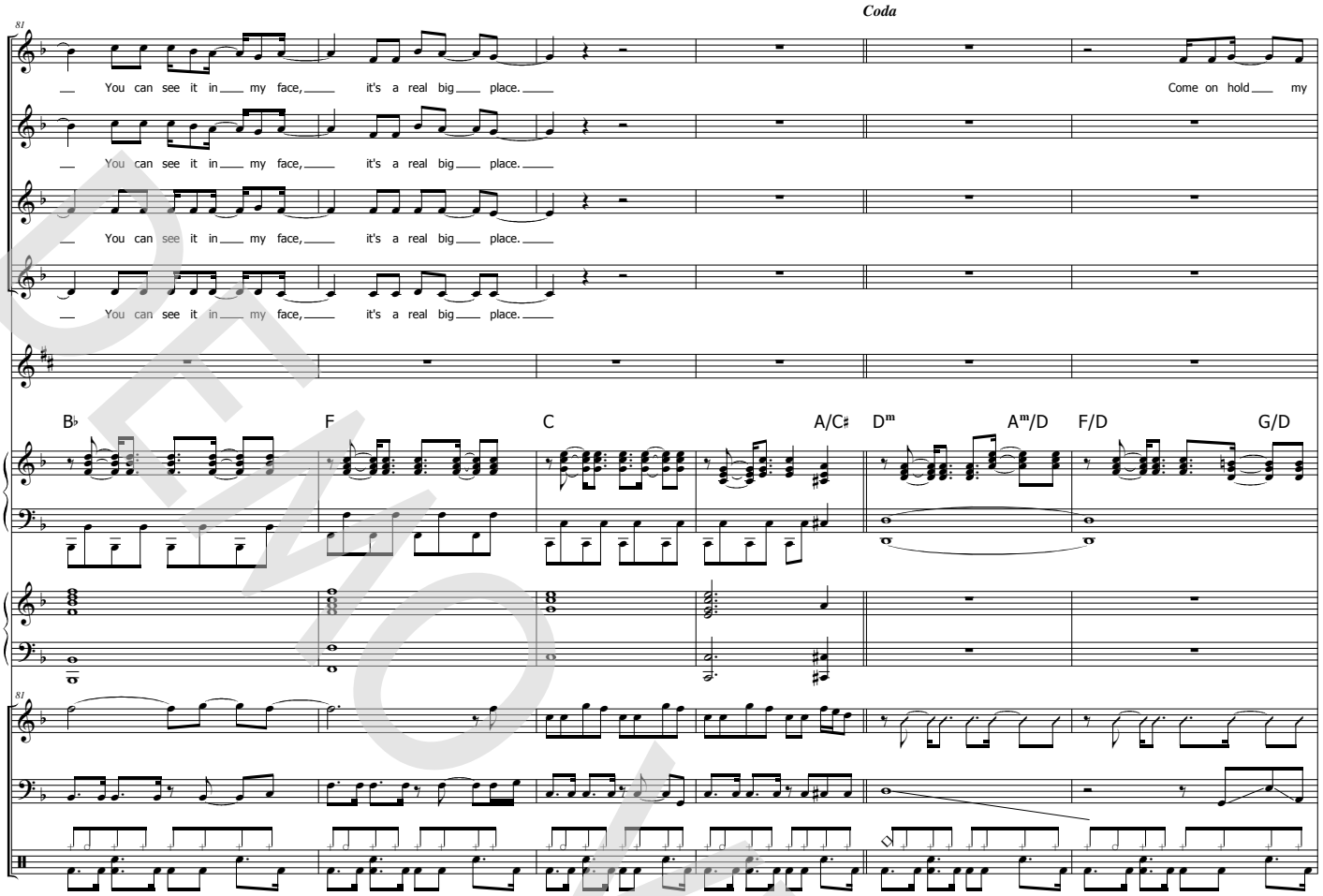

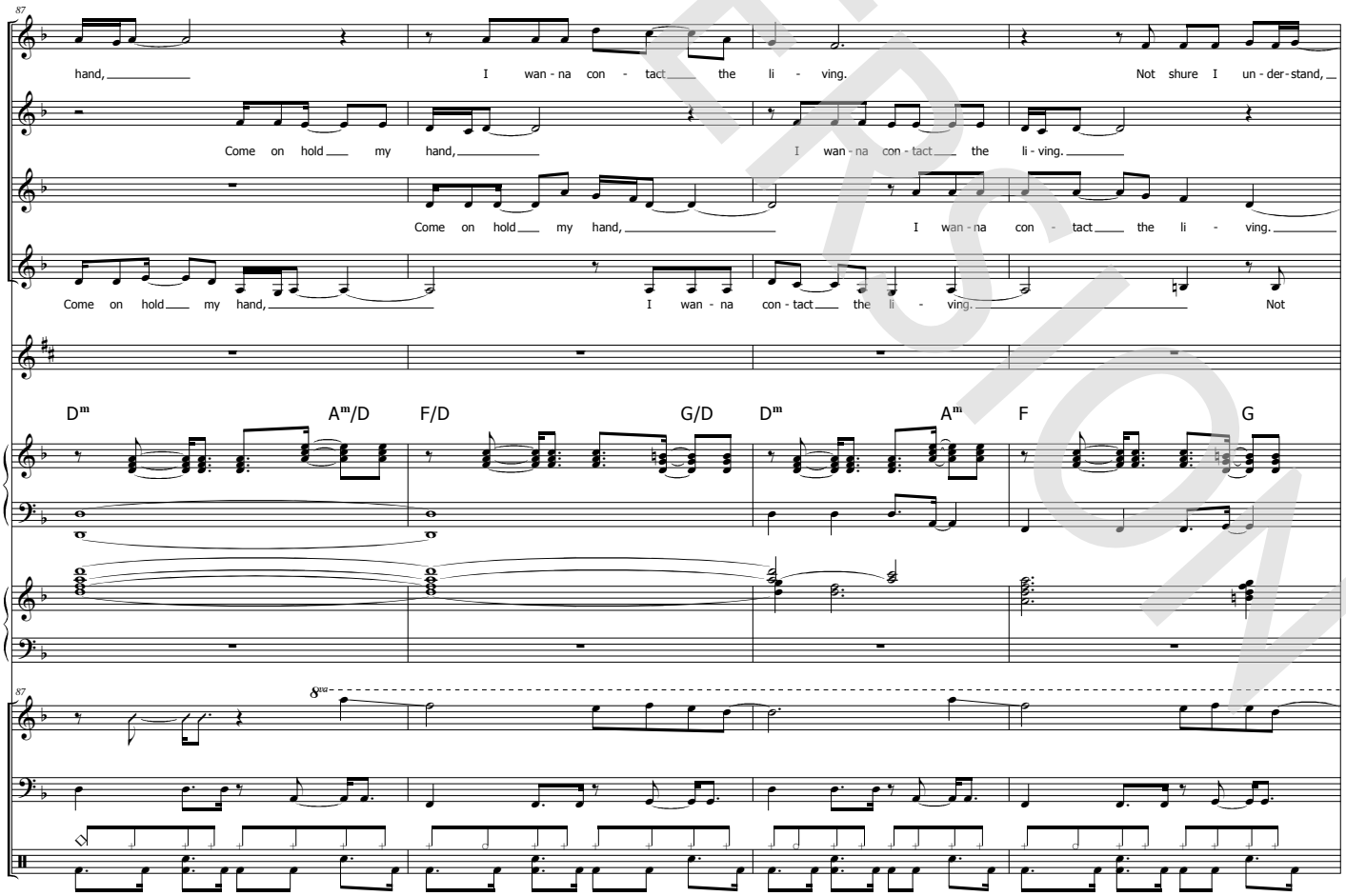

DEMO VERSION
© www.ChorusOnline.com / 0031 (0) 6 – 41 57 77 56
ORIGINAL DO NOT COPY

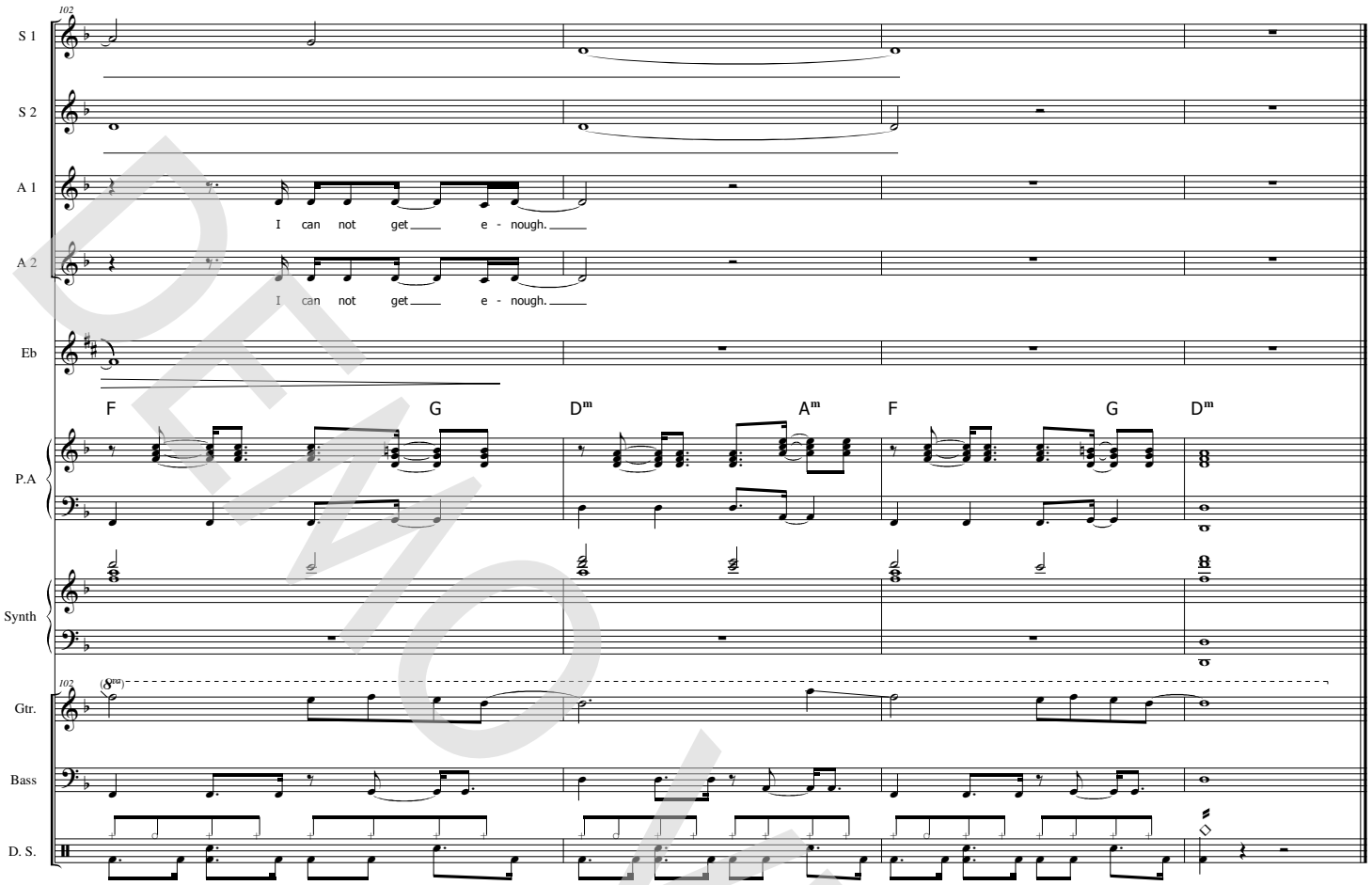

DEMO VERSION

© www.ChorusOnline.com / 0031 (0) 6 – 41 57 77 56

ORIGINAL DO NOT COPY

SSAA 4 extra staves

Feel

Words and Music by Robert Williams and Guy Chambers
Arranged by Frank de Vreeze
Original Key

Popballad ♩ = 99

Intro ***Verse 1***

Soprano 1: Come on hold my hand, I wan-na con-tact the li - ving. Not shure I un-der-stand,

Soprano 2: Come on hold my hand, I wan-na con-tact the li - ving. Not shure I un-der-stand,

Alto 1: Not shure I un-der-stand,

Alto 2: Not shure I un-der-stand,

1 2 3 4

Piano Adv.: D^m A^m/D F/D G/D D^m A^m/D F/D G/D D^m A^m/C A/C♯ A^7 G^m

con ped.

Synthesizer

Playing chords is possible, but we prefer melodic lines only.

Guitar

Bass Guitar

Drum Set *Continue*

Copyright © 2003 by Universal Music Publishing MGB Ltd. and EMI Music Publishing Ltd. All Rights for Universal Music Publishing MGB Ltd. in the United States and Canada Administered by Universal Music - MGB Songs All Rights for EMI Music Publishing Ltd. in the United States and Canada Controlled and Administered by EMI April Music Inc. International Copyright Secured All Rights Reserved

DEMO VERSION

ORIGINAL DO NOT COPY

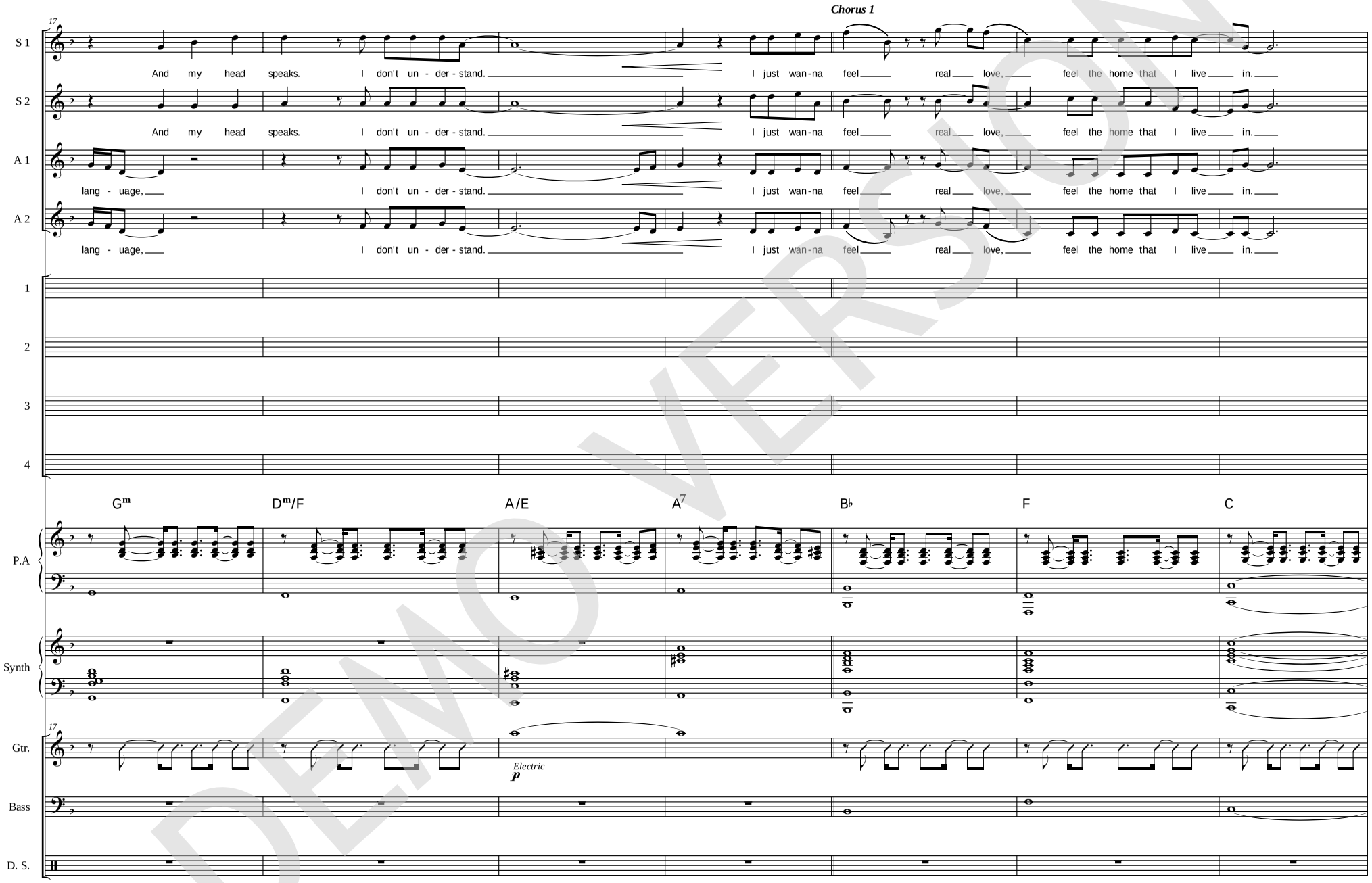

DEMO VERSION
© www.ChorusOnline.com / 0031 (0) 6 – 41 57 77 56
ORIGINAL DO NOT COPY

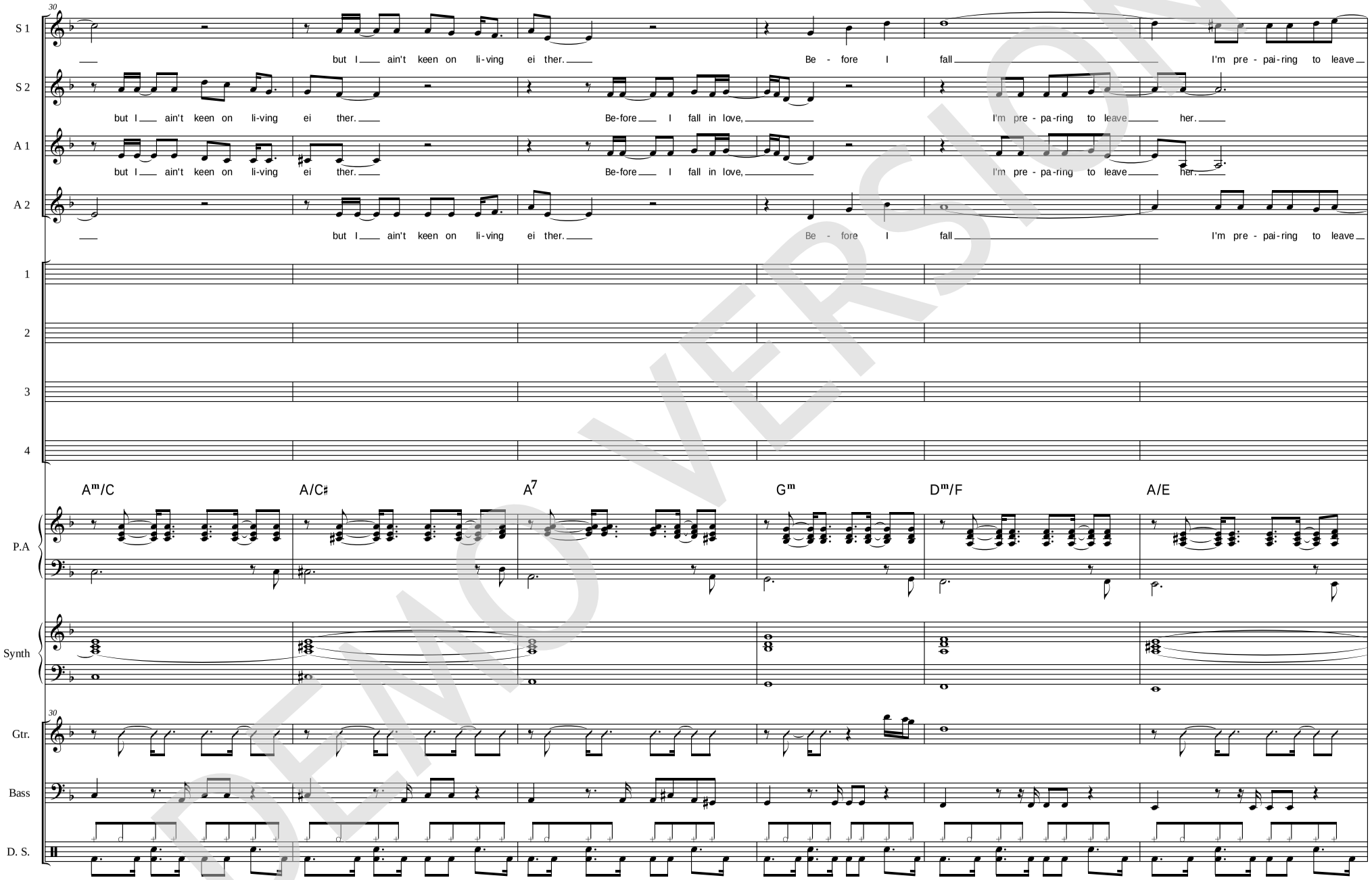

DEMO VERSION
© www.ChorusOnline.com / 0031 (0) 6 – 41 57 77 56
ORIGINAL DO NOT COPY

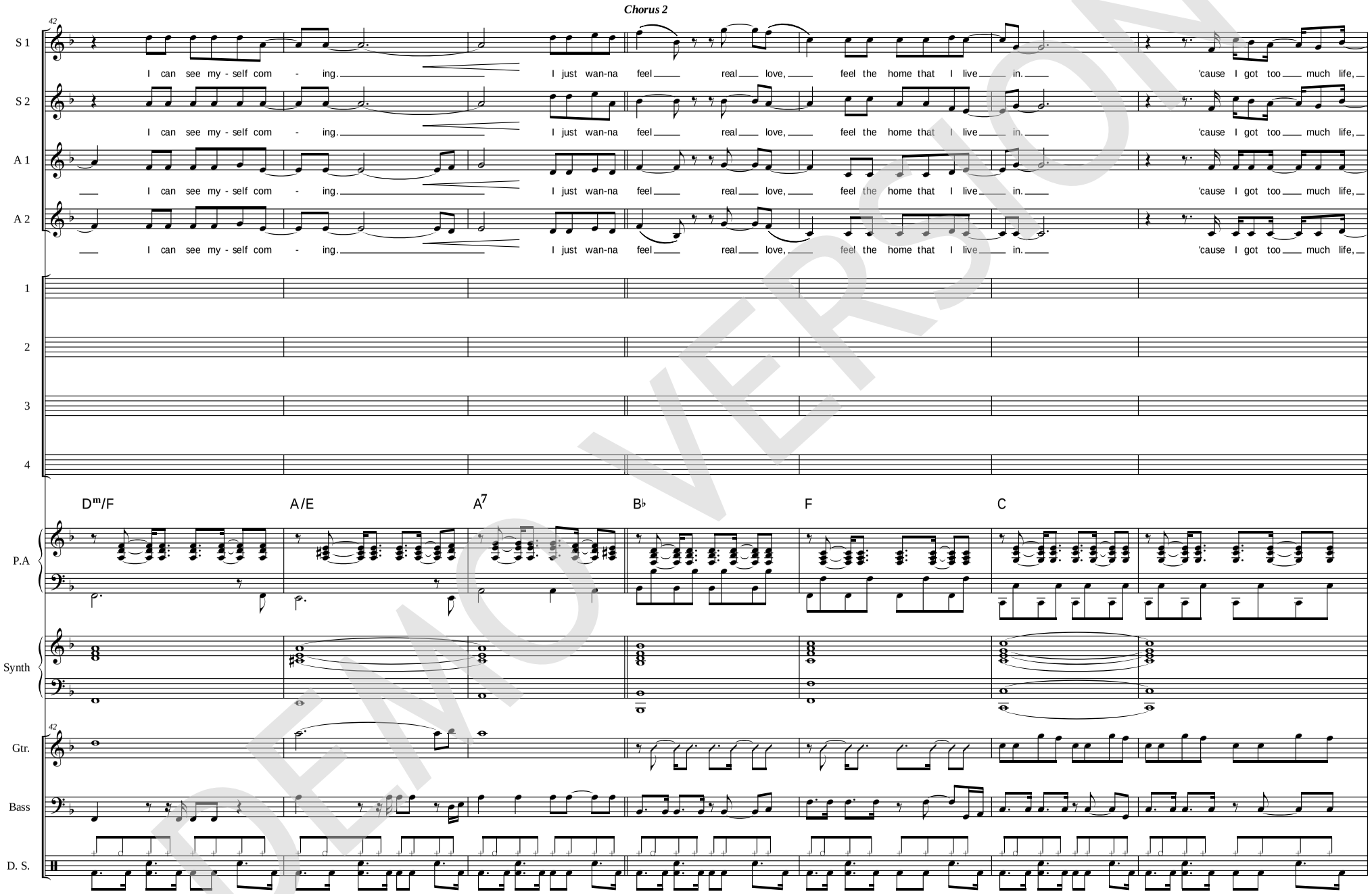

DEMO VERSION
© www.ChorusOnline.com / 0031 (0) 6 – 41 57 77 56
ORIGINAL DO NOT COPY

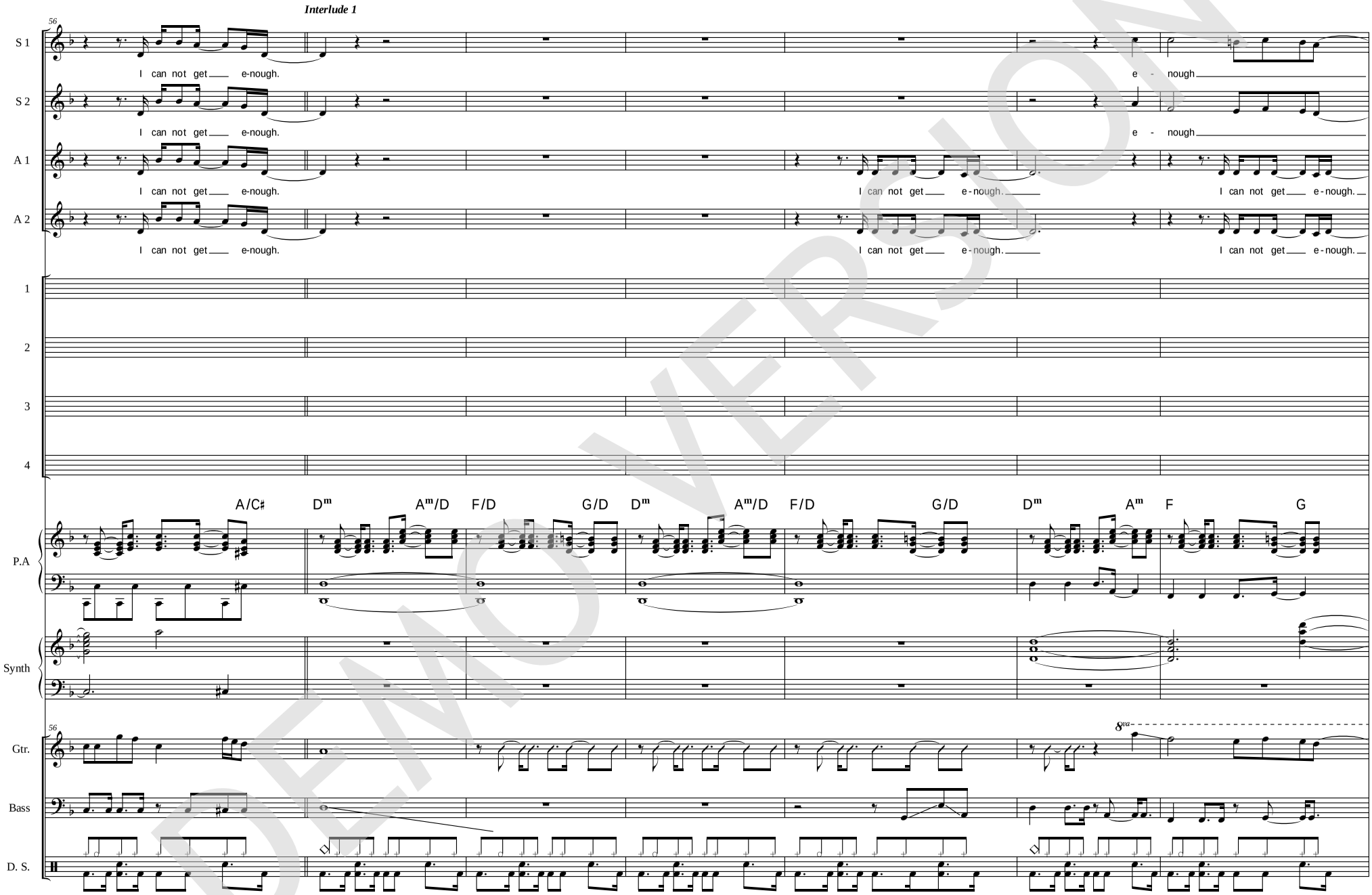

DEMO VERSION
© www.ChorusOnline.com / 0031 (0) 6 – 41 57 77 56
ORIGINAL DO NOT COPY

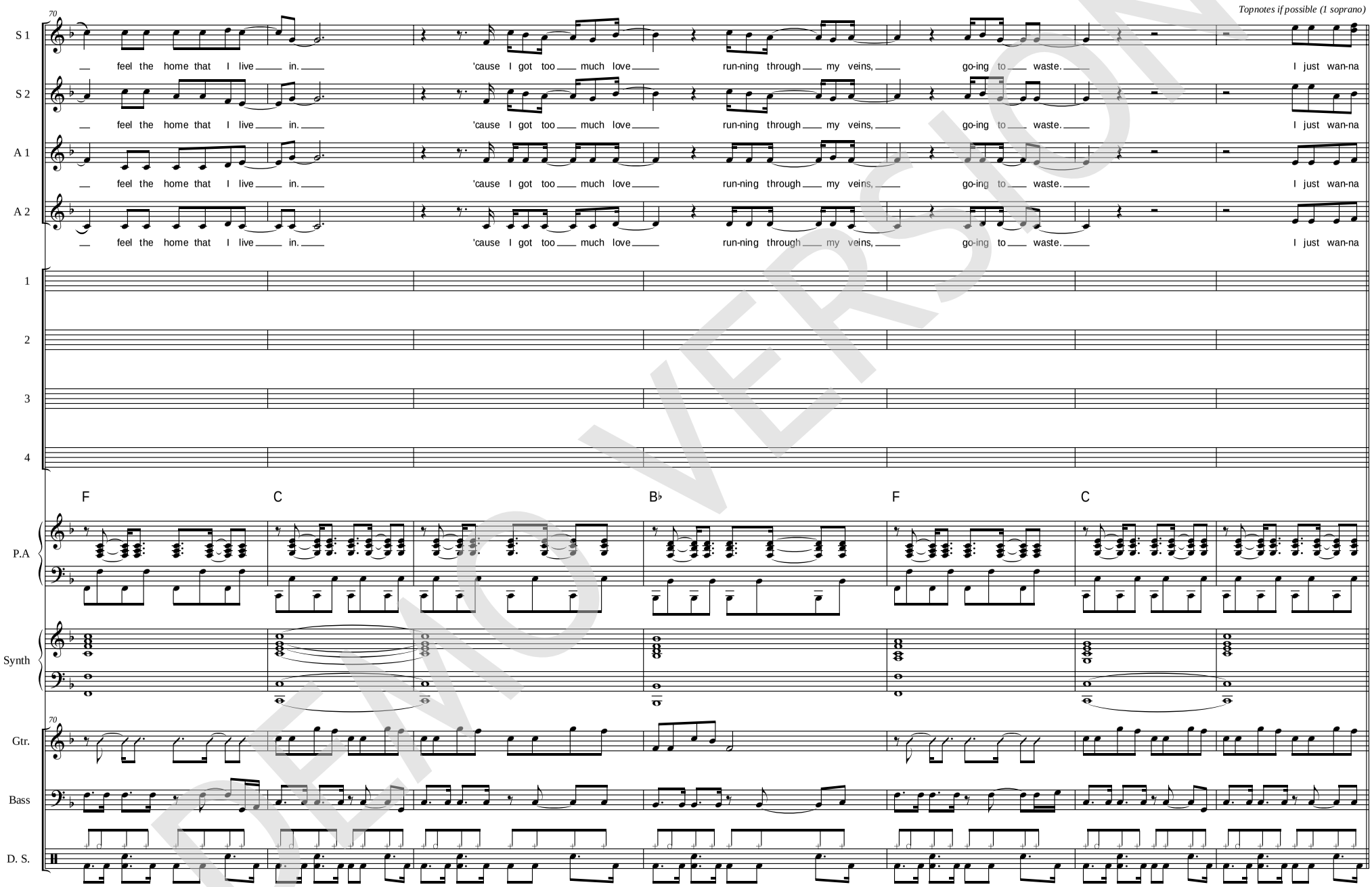

DEMO VERSION
© www.ChorusOnline.com / 0031 (0) 6 – 41 57 77 56
ORIGINAL DO NOT COPY

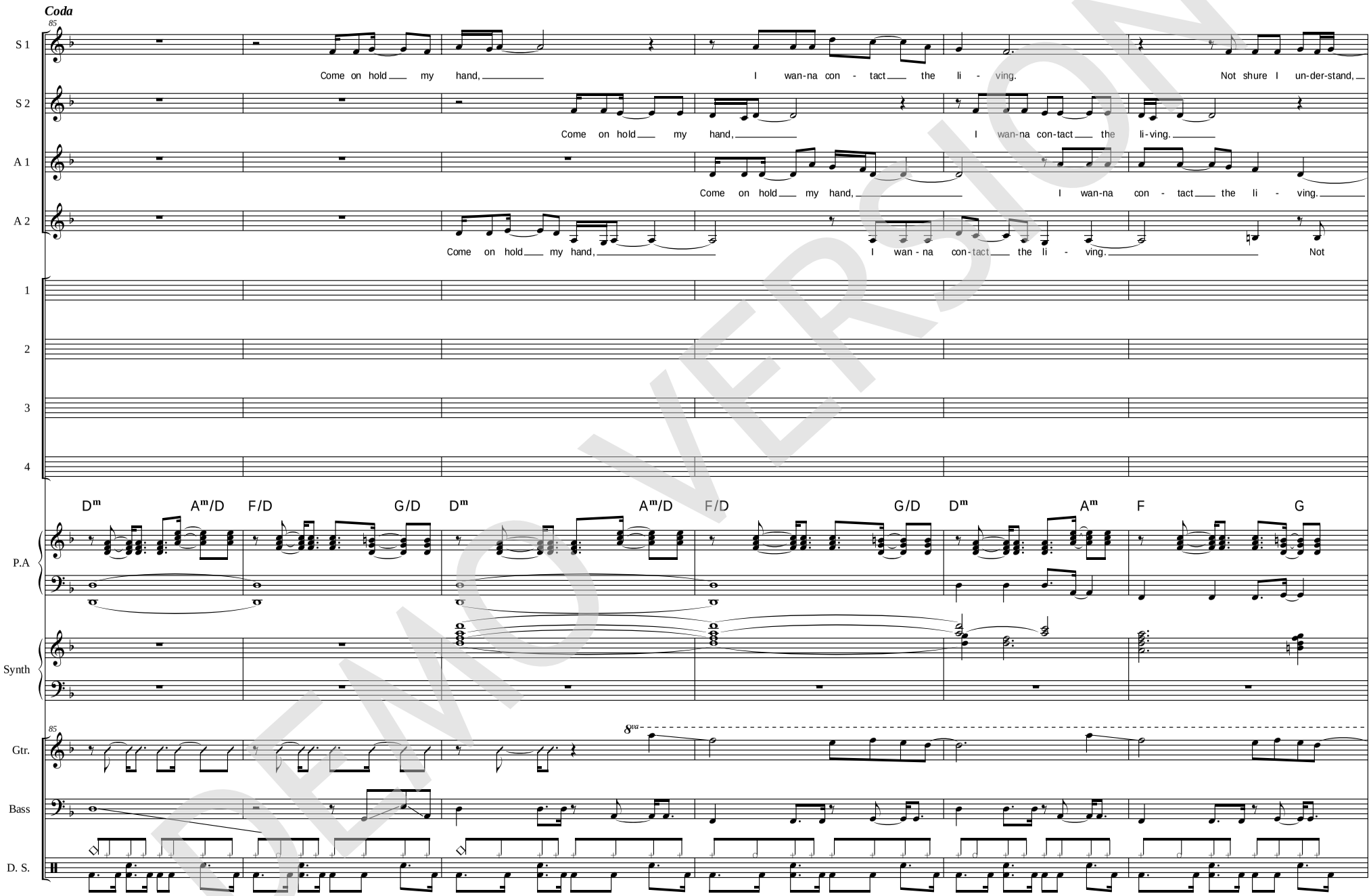

DEMO VERSION
© www.ChorusOnline.com / 0031 (0) 6 – 41 57 77 56
ORIGINAL DO NOT COPY

Feel 15

SSAA 4 extra staves

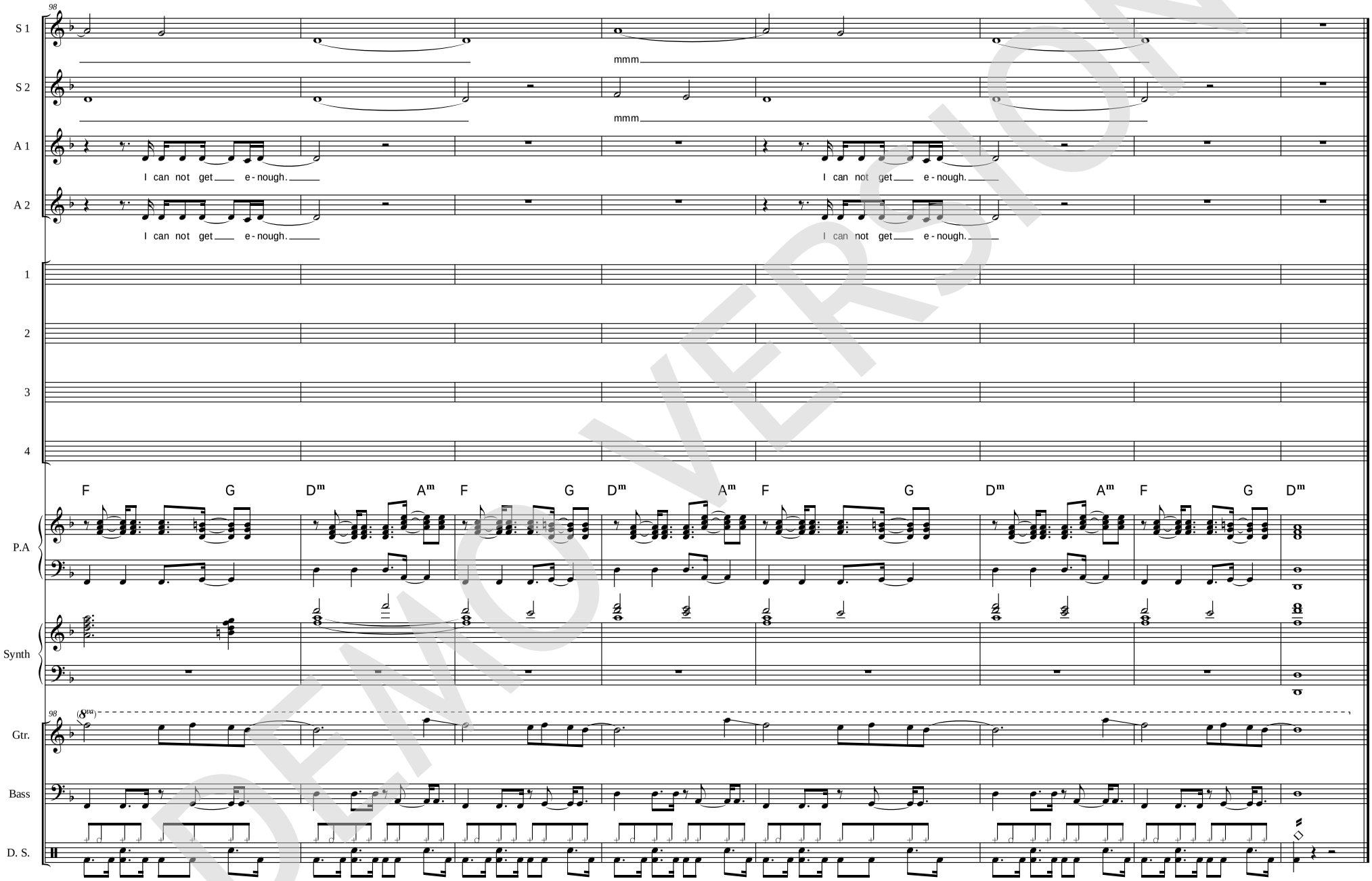

DEMO VERSION

© www.ChorusOnline.com / 0031 (0) 6 – 41 57 77 56

ORIGINAL DO NOT COPY

SSAA small Combo

Feel

Words and Music by Robert Williams and Guy Chambers
Arranged by Frank de Vreeze
Original Key

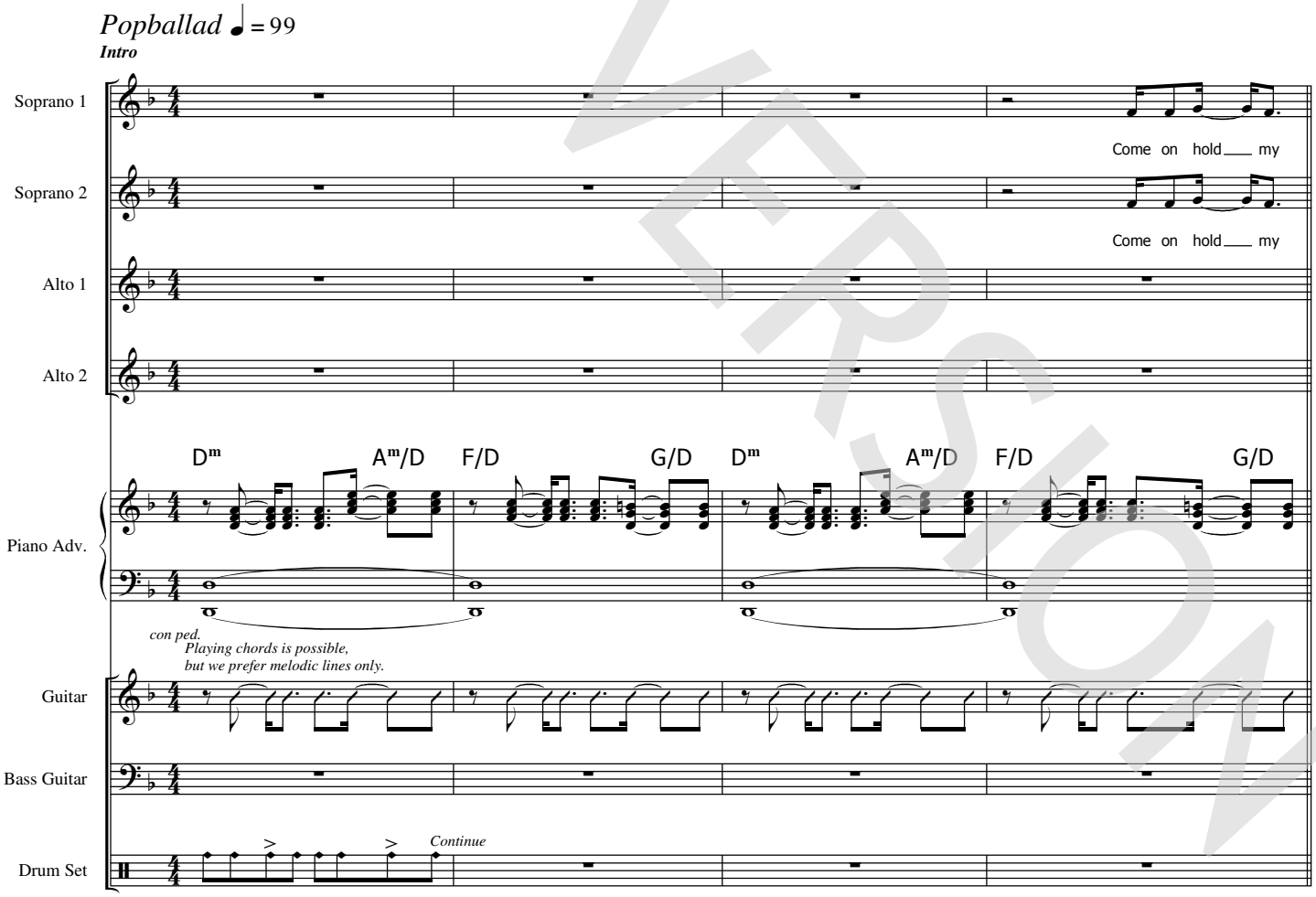

DEMO VERSION

© www.ChorusOnline.com / 0031 (0) 6 – 41 57 77 56

Copyright © 2003 by Universal Music Publishing MGB Ltd. and EMI Music Publishing Ltd. All Rights for Universal Music Publishing MGB Ltd. in the United States and Canada Administered by Universal Music - MGB Songs All Rights for EMI Music Publishing Ltd. in the United States and Canada Controlled and Administered by EMI April Music Inc. International Copyright Secured All Rights Reserved

ORIGINAL DO NOT COPY

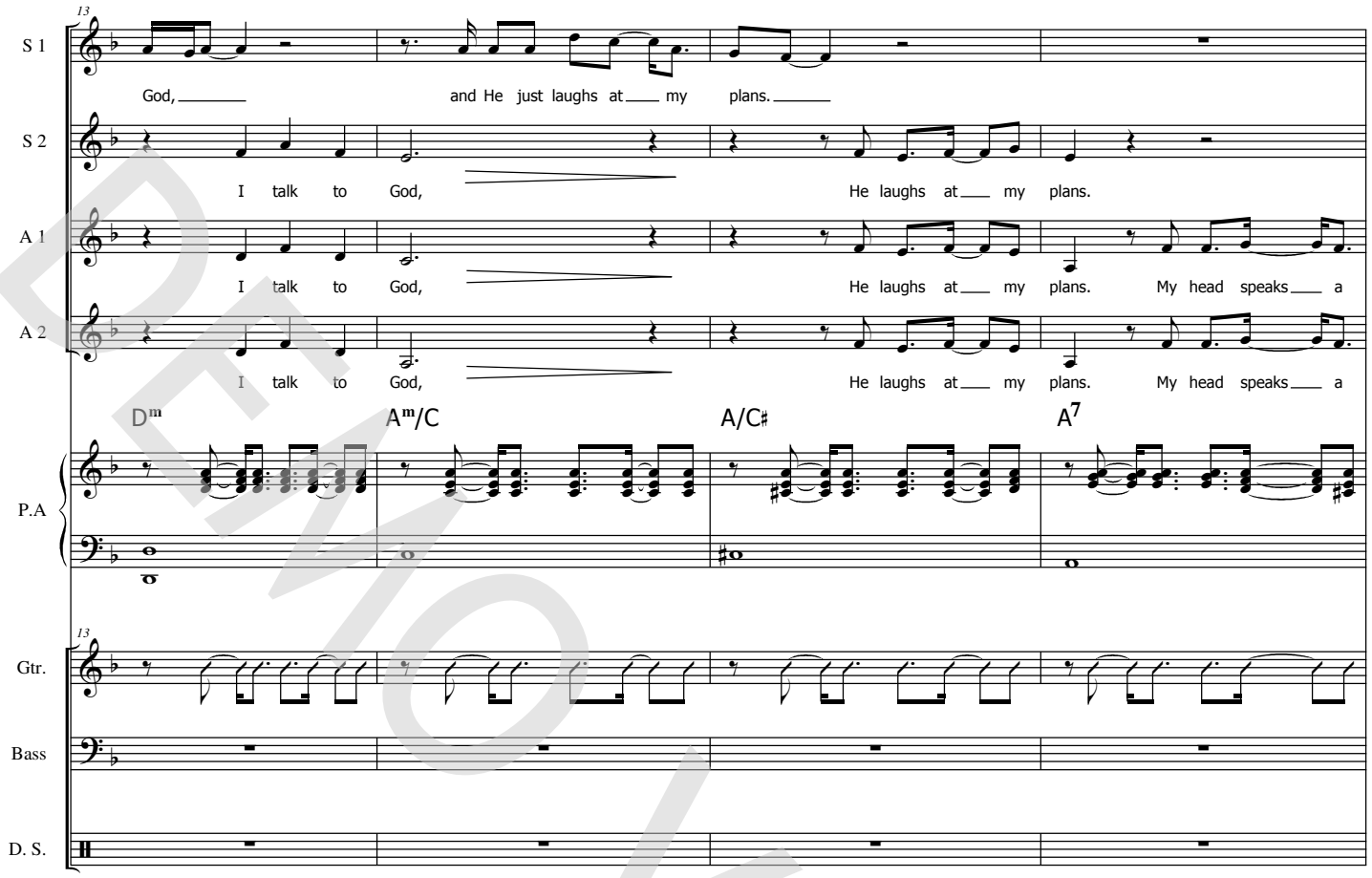

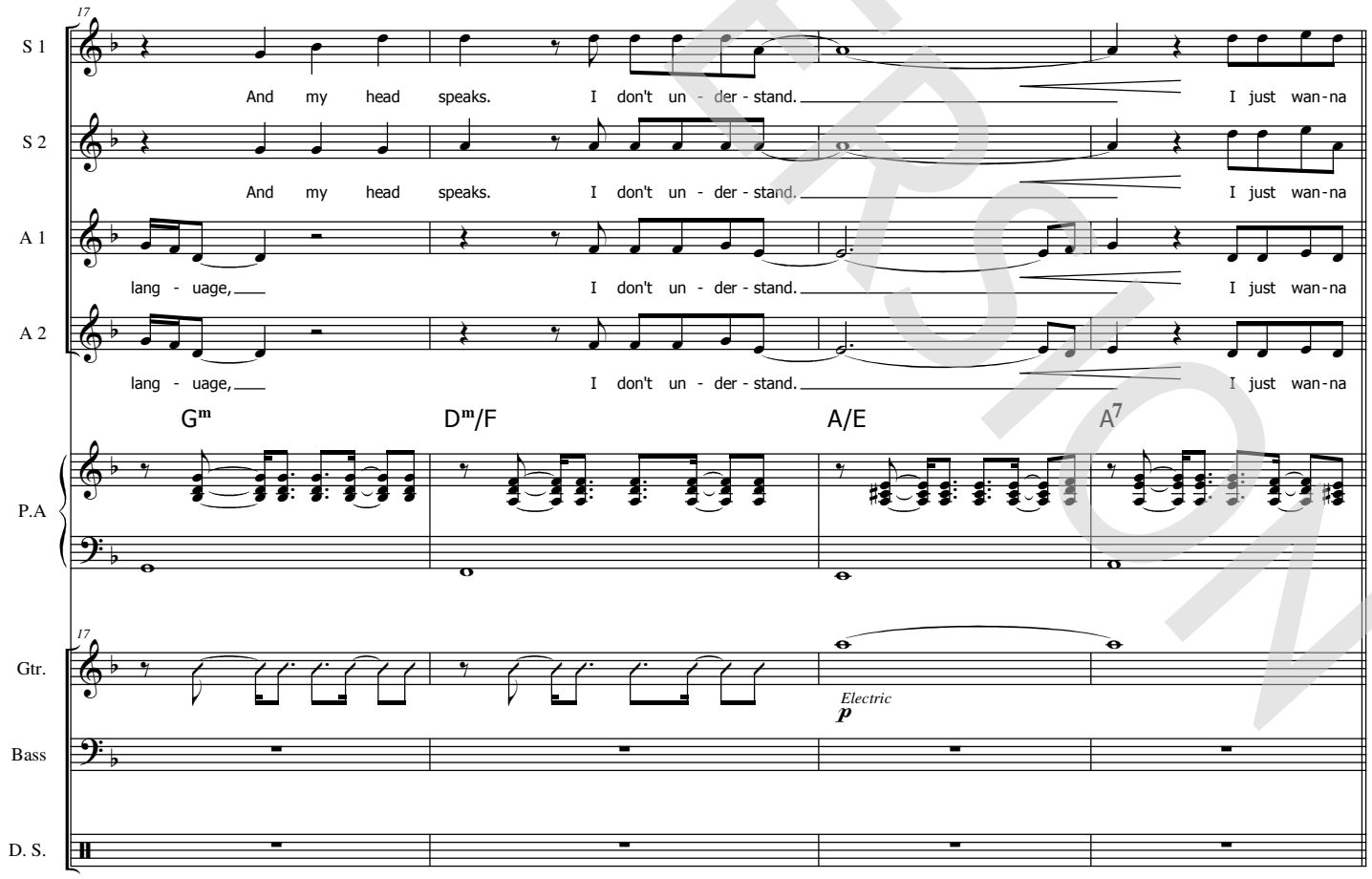

DEMO VERSION

© www.ChorusOnline.com / 0031 (0) 6 – 41 57 77 56

ORIGINAL DO NOT COPY

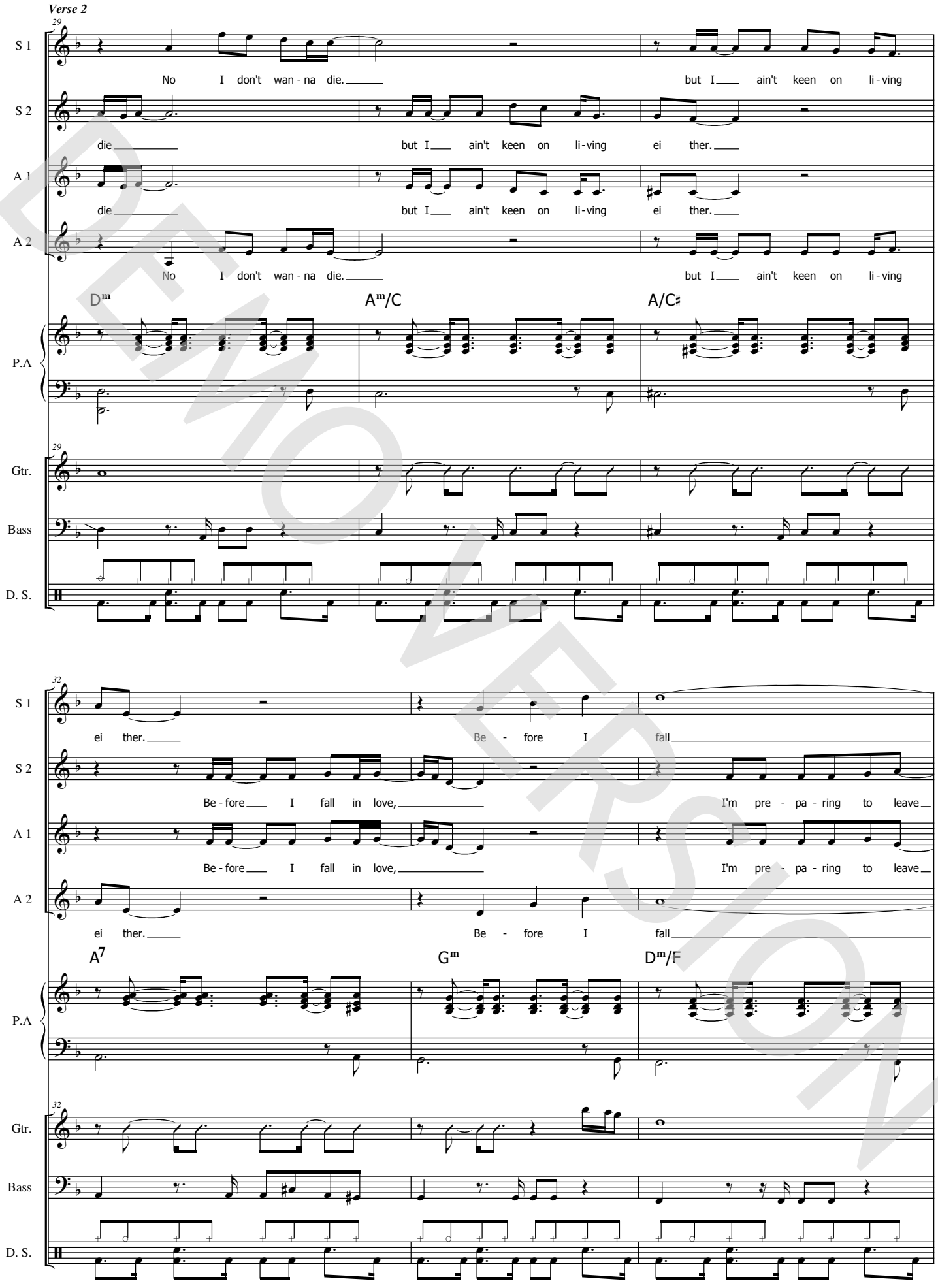

DEMO VERSION

© www.ChorusOnline.com / 0031 (0) 6 – 41 57 77 56

ORIGINAL DO NOT COPY

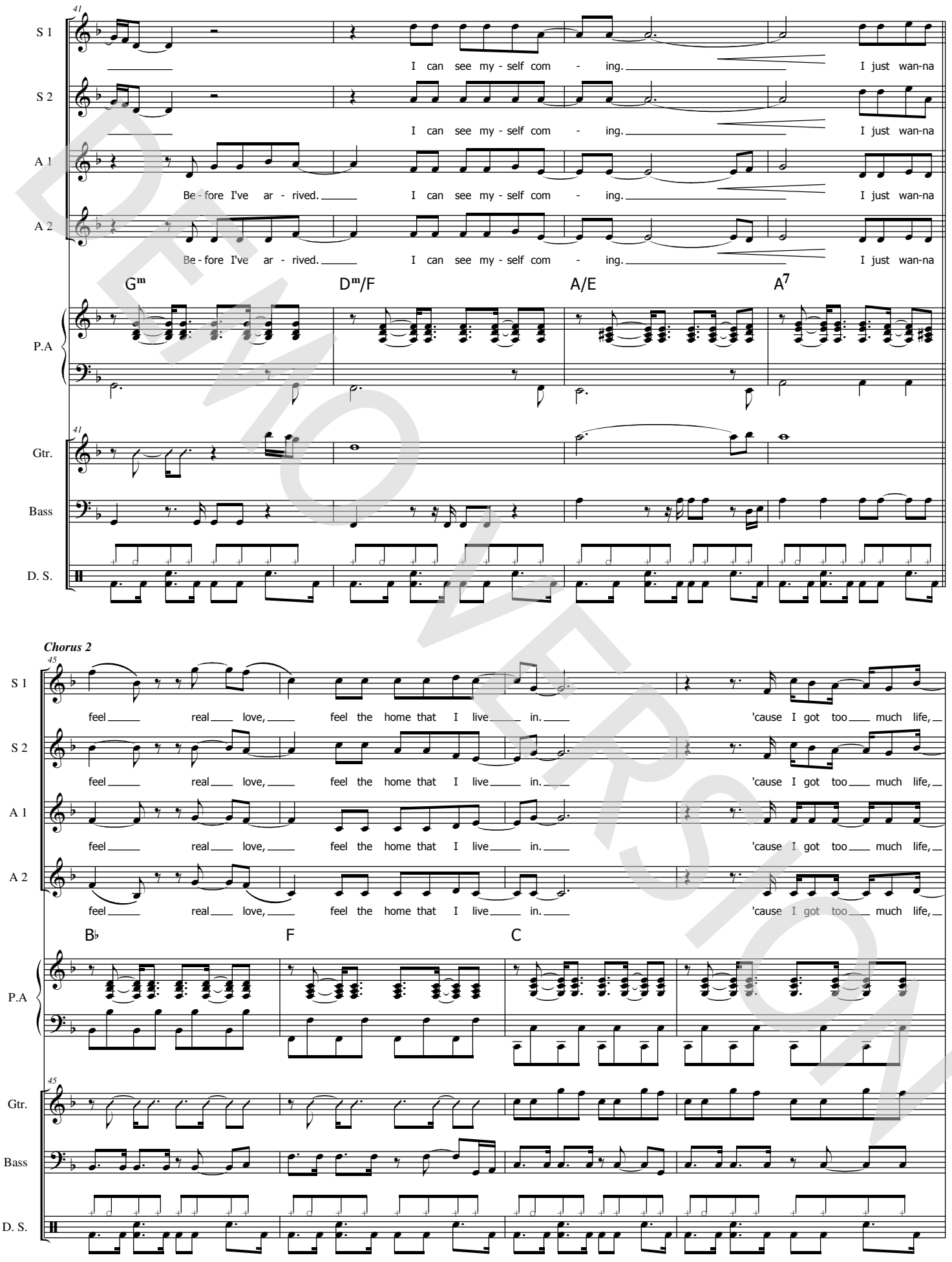

DEMO VERSION

© www.ChorusOnline.com / 0031 (0) 6 – 41 57 77 56

ORIGINAL DO NOT COPY

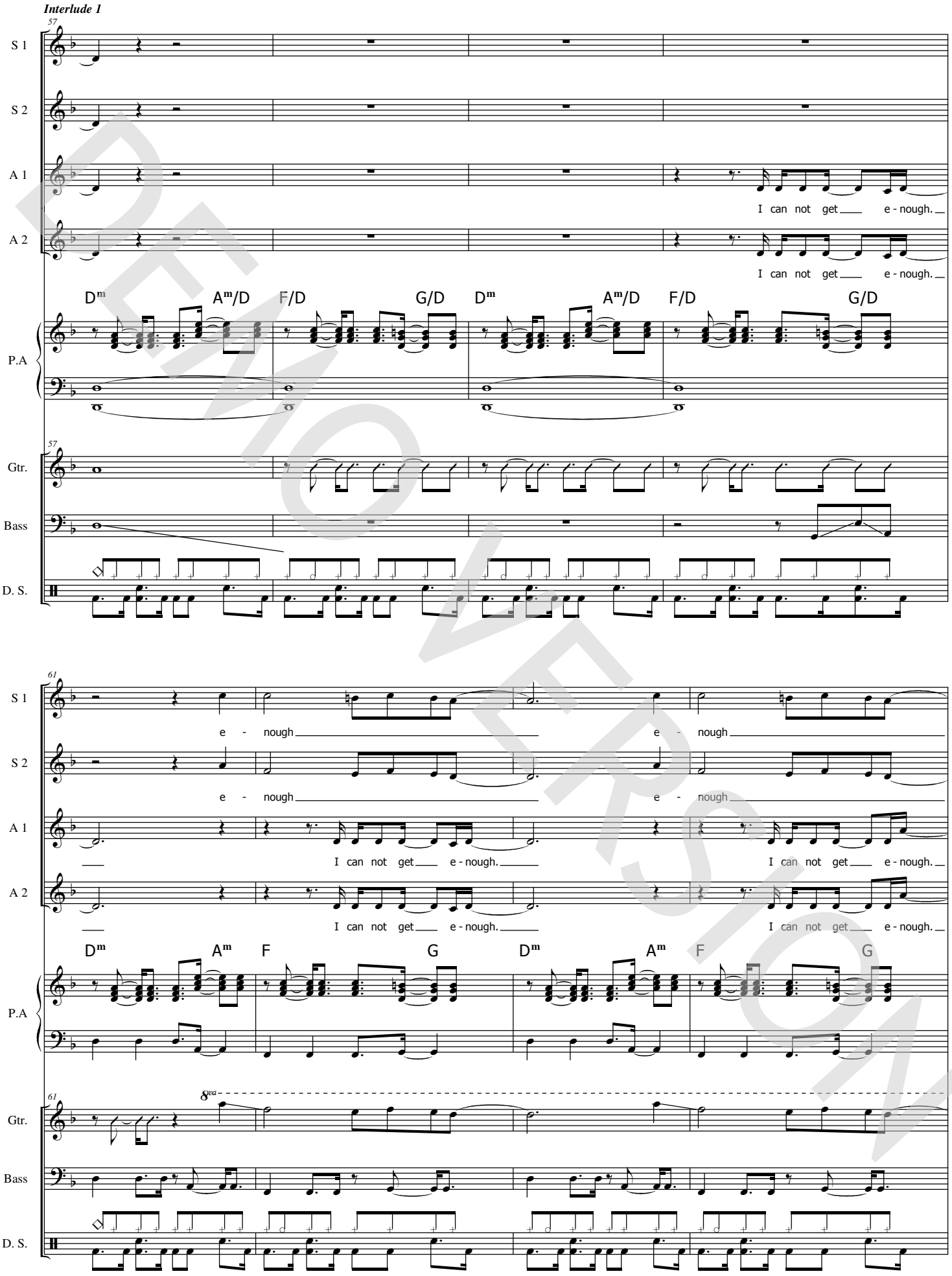

DEMO VERSION

© www.ChorusOnline.com / 0031 (0) 6 – 41 57 77 56

ORIGINAL DO NOT COPY

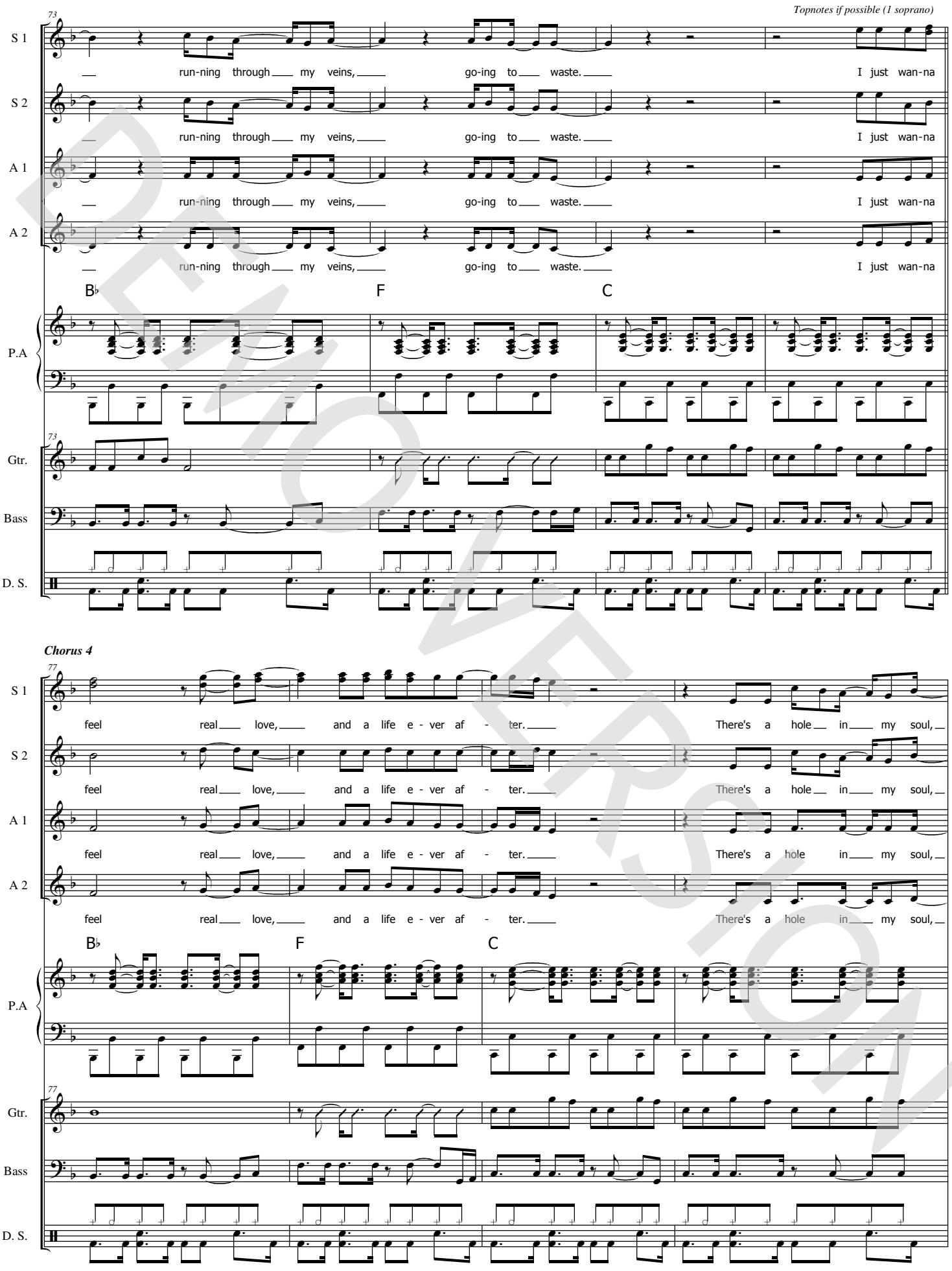

DEMOVERSION

© www.ChorusOnline.com / 0031 (0) 6 – 41 57 77 56

ORIGINAL DO NOT COPY

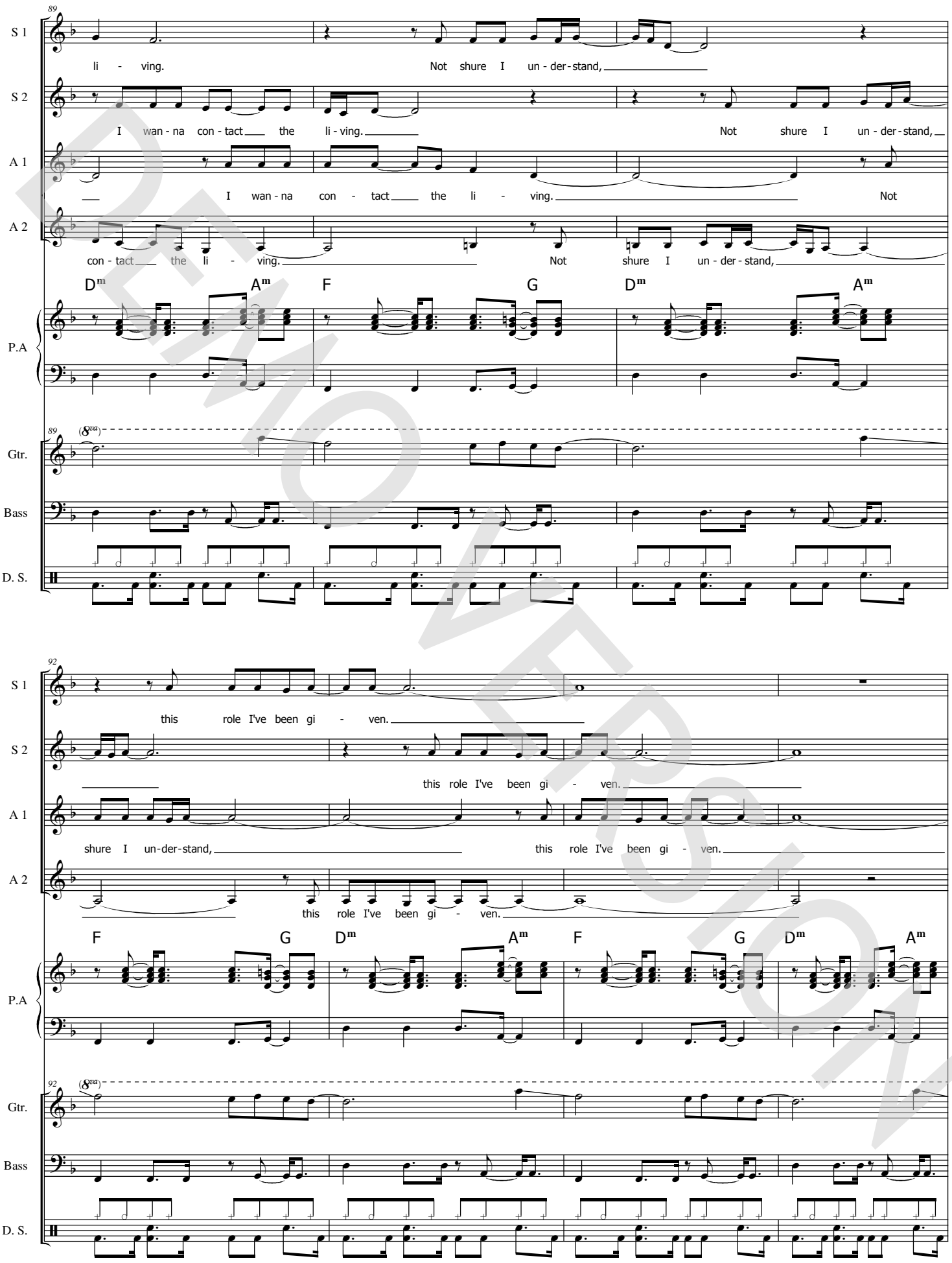

DEMO VERSION

© www.ChorusOnline.com / 0031 (0) 6 – 41 57 77 56

ORIGINAL DO NOT COPY

SSAA small Combo extra staves

Feel

Words and Music by Robert Williams and Guy Chambers
Arranged by Frank de Vreeze
Original Key

Popballad ♩ = 99

Intro ***Verse 1***

Soprano 1: Come on hold my hand, I wan-na con-tact the li-ving.

Soprano 2: Come on hold my hand, I wan-na con-tact the li-ving.

Alto 1

Alto 2

1

2

Piano Adv.: Dm Am/D F/D G/D Dm Am/D F/D G/D Dm Am/C A/C♯

con ped.

Playing chords is possible, but we prefer melodic lines only.

Guitar

Bass Guitar

Drum Set: *Continue*

Copyright © 2003 by Universal Music Publishing MGB Ltd. and EMI Music Publishing Ltd. All Rights for Universal Music Publishing MGB Ltd. in the United States and Canada Administered by Universal Music - MGB Songs All Rights for EMI Music Publishing Ltd. in the United States and Canada Controlled and Administered by EMI April Music Inc. International Copyright Secured All Rights Reserved

DEMO VERSION

ORIGINAL DO NOT COPY

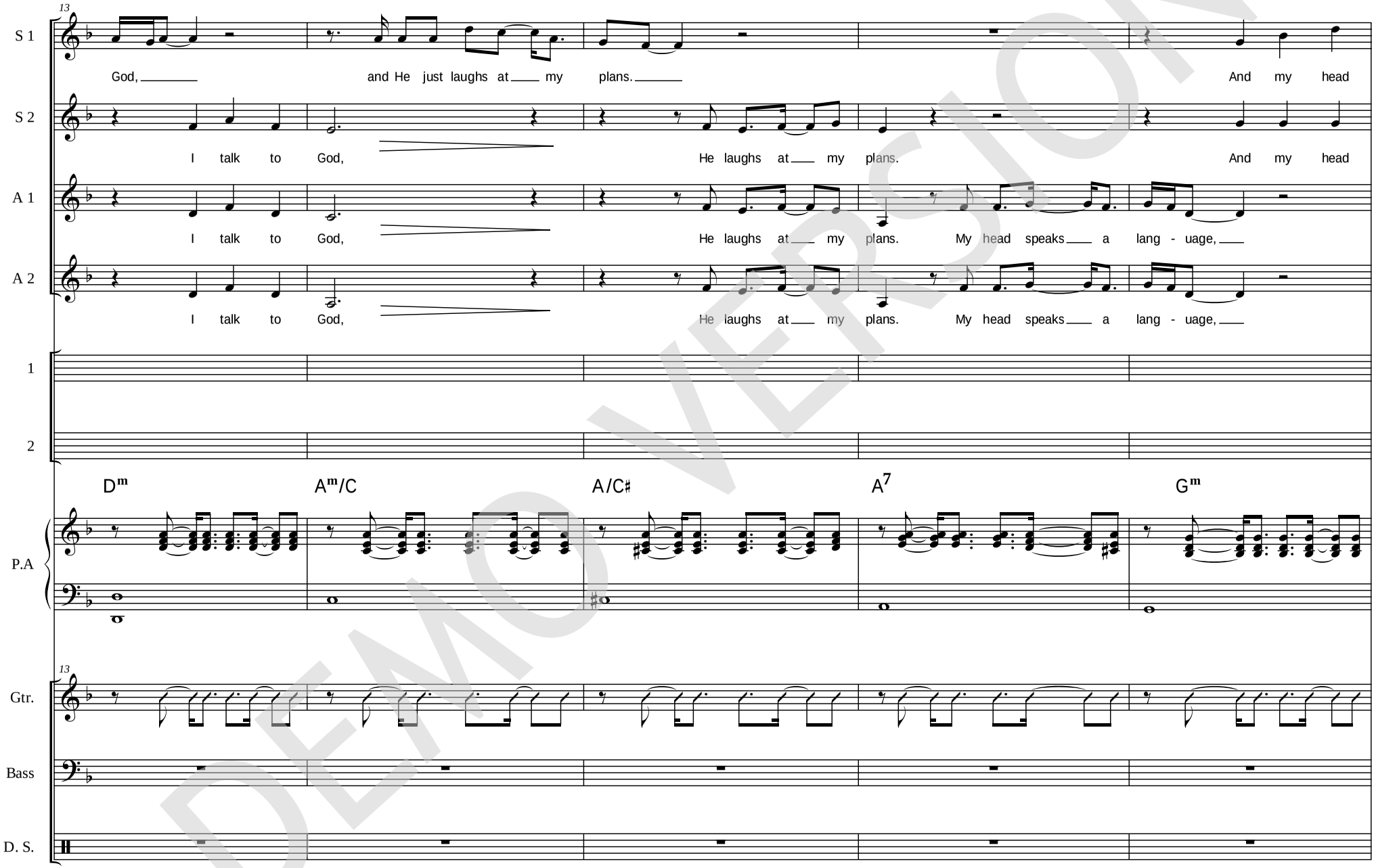

DEMO VERSION
© www.ChorusOnline.com / 0031 (0) 6 – 41 57 77 56
ORIGINAL DO NOT COPY

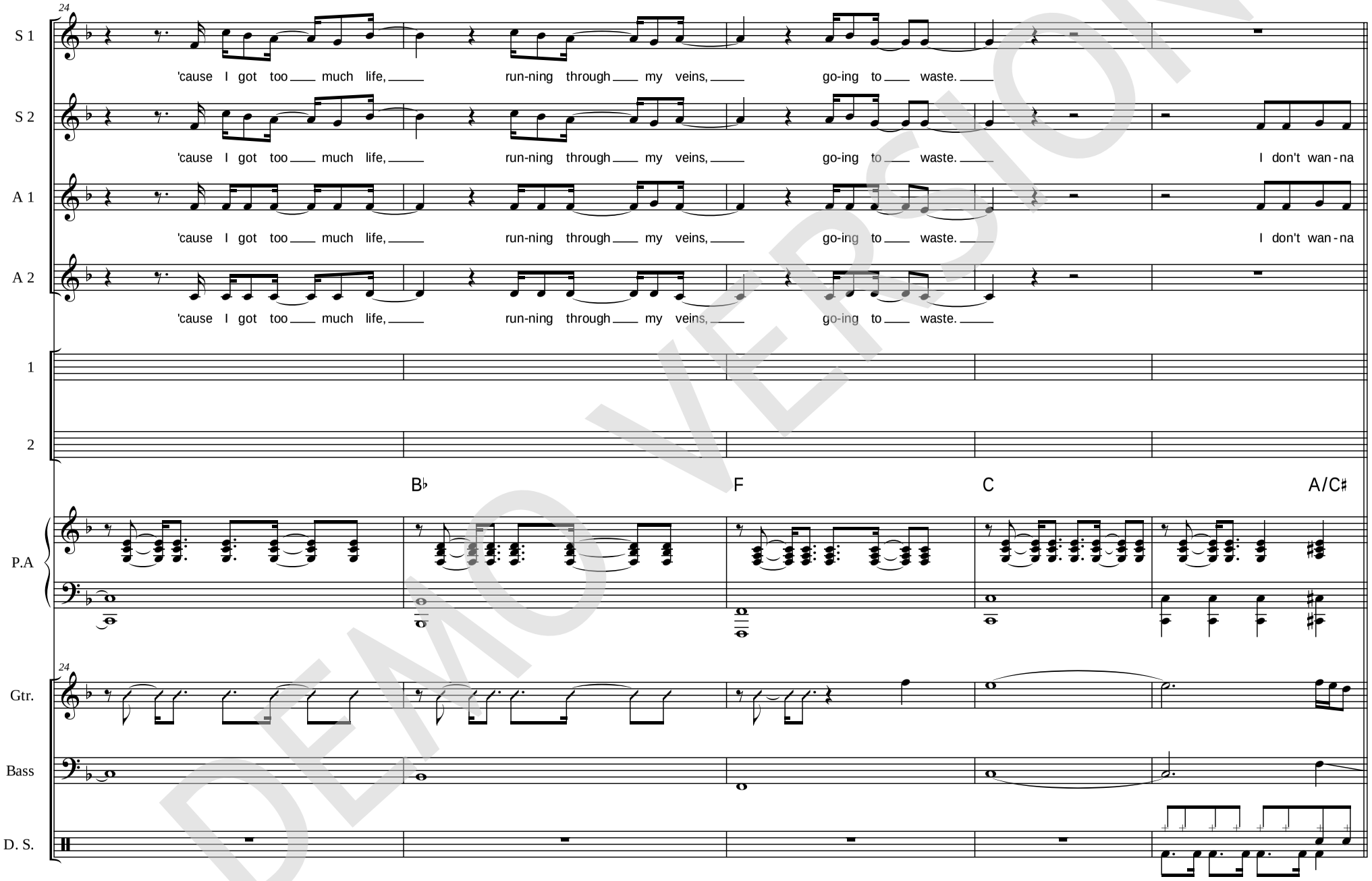

DEMO VERSION
© www.ChorusOnline.com / 0031 (0) 6 – 41 57 77 56
ORIGINAL DO NOT COPY

DEMO VERSION
© www.ChorusOnline.com / 0031 (0) 6 – 41 57 77 56
ORIGINAL DO NOT COPY

DEMO VERSION
© www.ChorusOnline.com / 0031 (0) 6 – 41 57 77 56
ORIGINAL DO NOT COPY

DEMO VERSION
© www.ChorusOnline.com / 0031 (0) 6 – 41 57 77 56
ORIGINAL DO NOT COPY

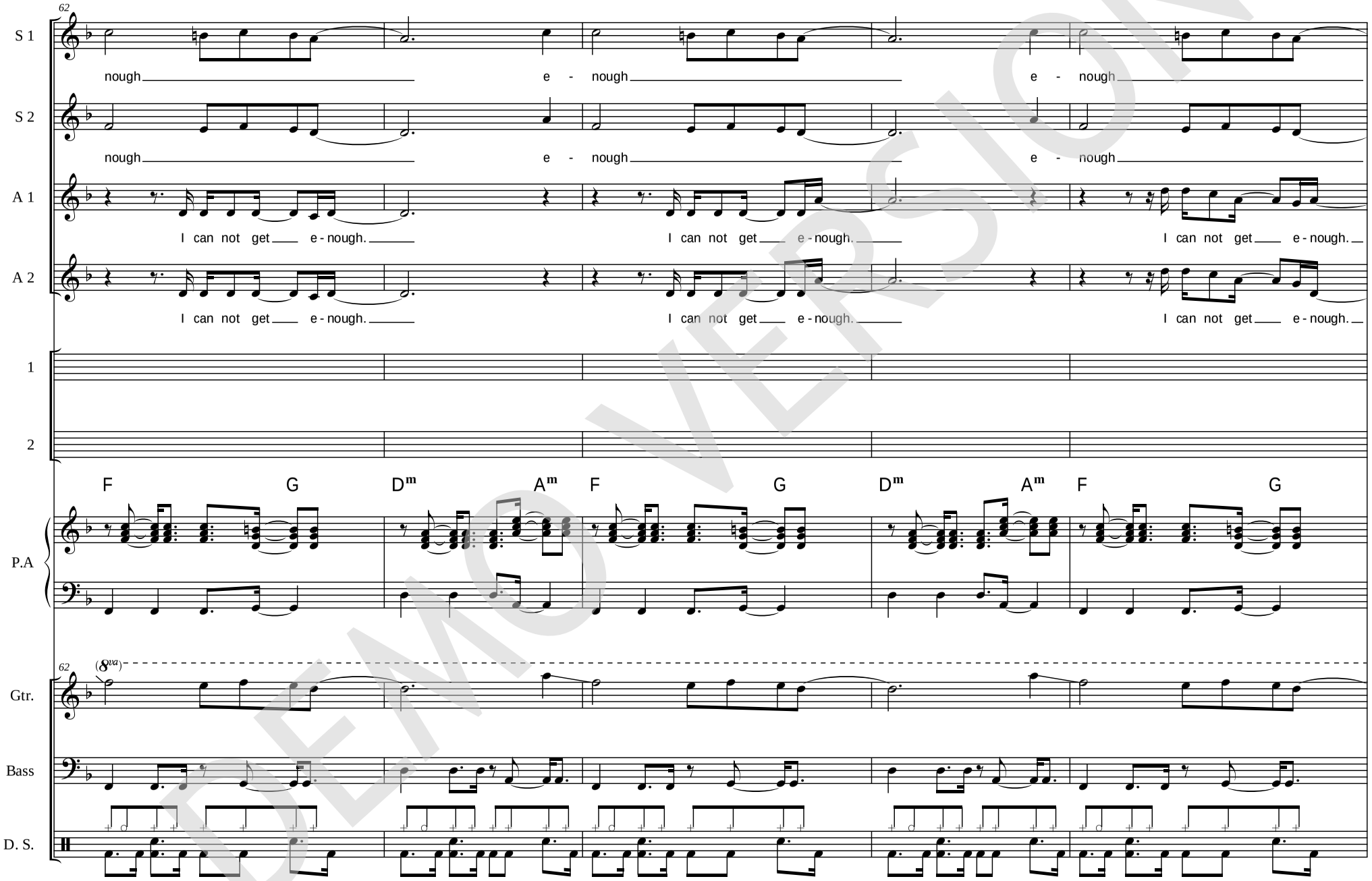

DEMO VERSION
© www.ChorusOnline.com / 0031 (0) 6 – 41 57 77 56
ORIGINAL DO NOT COPY

DEMO VERSION
© www.ChorusOnline.com / 0031 (0) 6 – 41 57 77 56
ORIGINAL DO NOT COPY

DEMO VERSION
© www.ChorusOnline.com / 0031 (0) 6 – 41 57 77 56
ORIGINAL DO NOT COPY

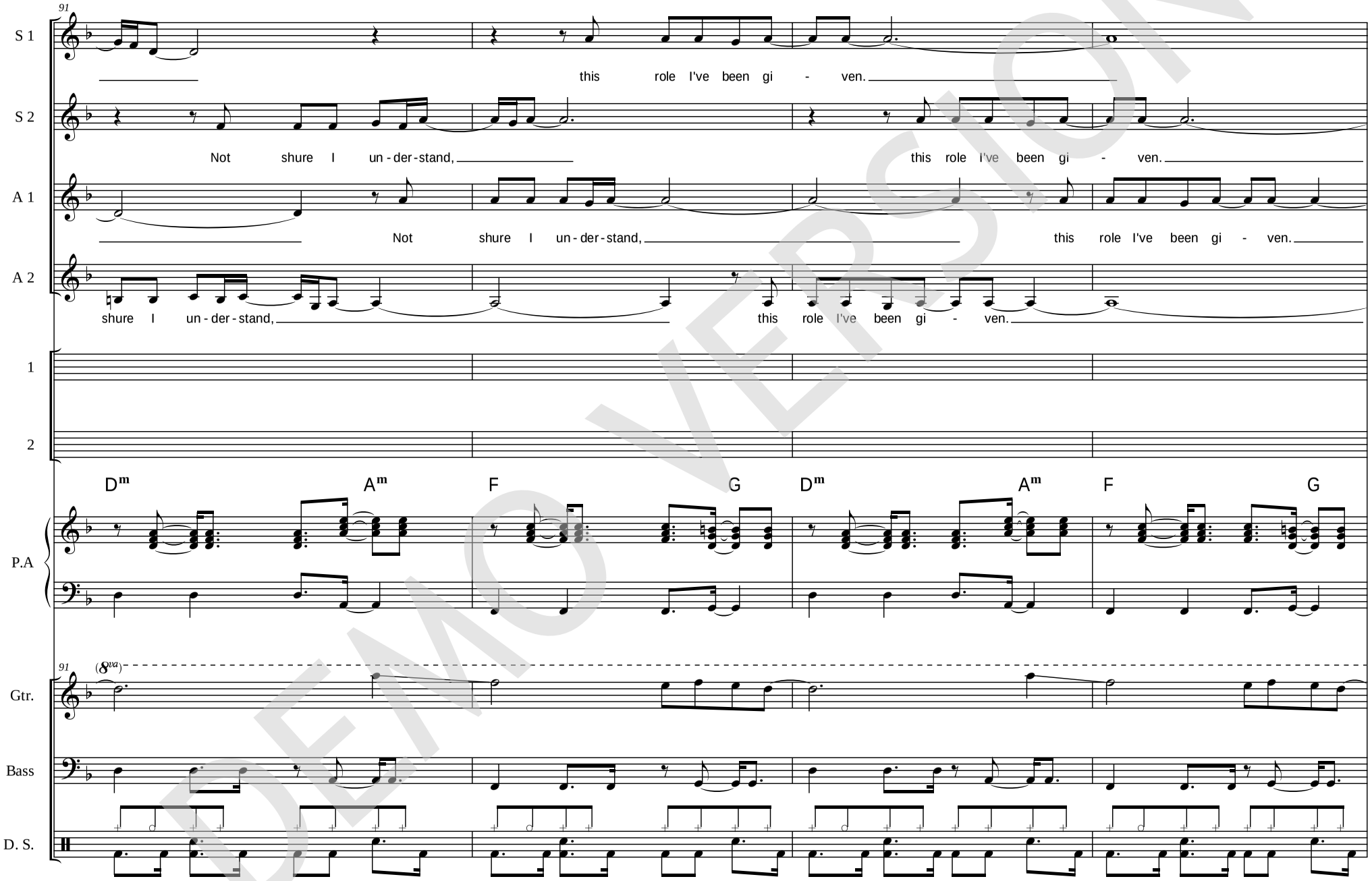

DEMO VERSION
© www.ChorusOnline.com / 0031 (0) 6 – 41 57 77 56
ORIGINAL DO NOT COPY

DEMO VERSION
© www.ChorusOnline.com / 0031 (0) 6 – 41 57 77 56
ORIGINAL DO NOT COPY

SSAA Piano advanced

Feel

Words and Music by Robert Williams and Guy Chambers
Arranged by Frank de Vreeze
Original Key

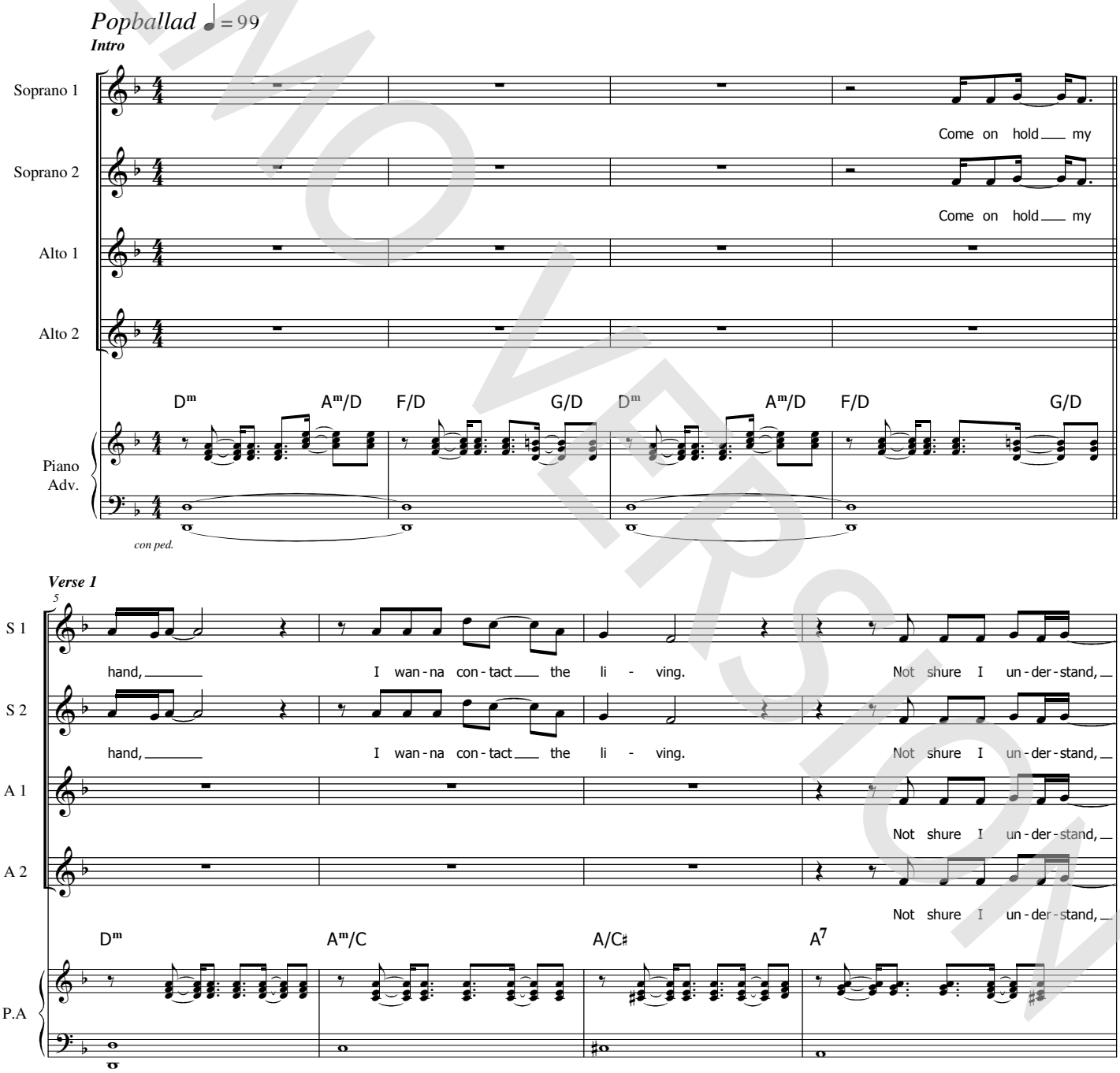

DEMO VERSION

© www.ChorusOnline.com / 0031 (0) 6 – 41 57 77 56

Copyright © 2003 by Universal Music Publishing MGB Ltd. and EMI Music Publishing Ltd. All Rights for Universal Music Publishing MGB Ltd. in the United States and Canada Administered by Universal Music - MGB Songs All Rights for EMI Music Publishing Ltd. in the United States and Canada Controlled and Administered by EMI April Music Inc. International Copyright Secured All Rights Reserved

ORIGINAL DO NOT COPY

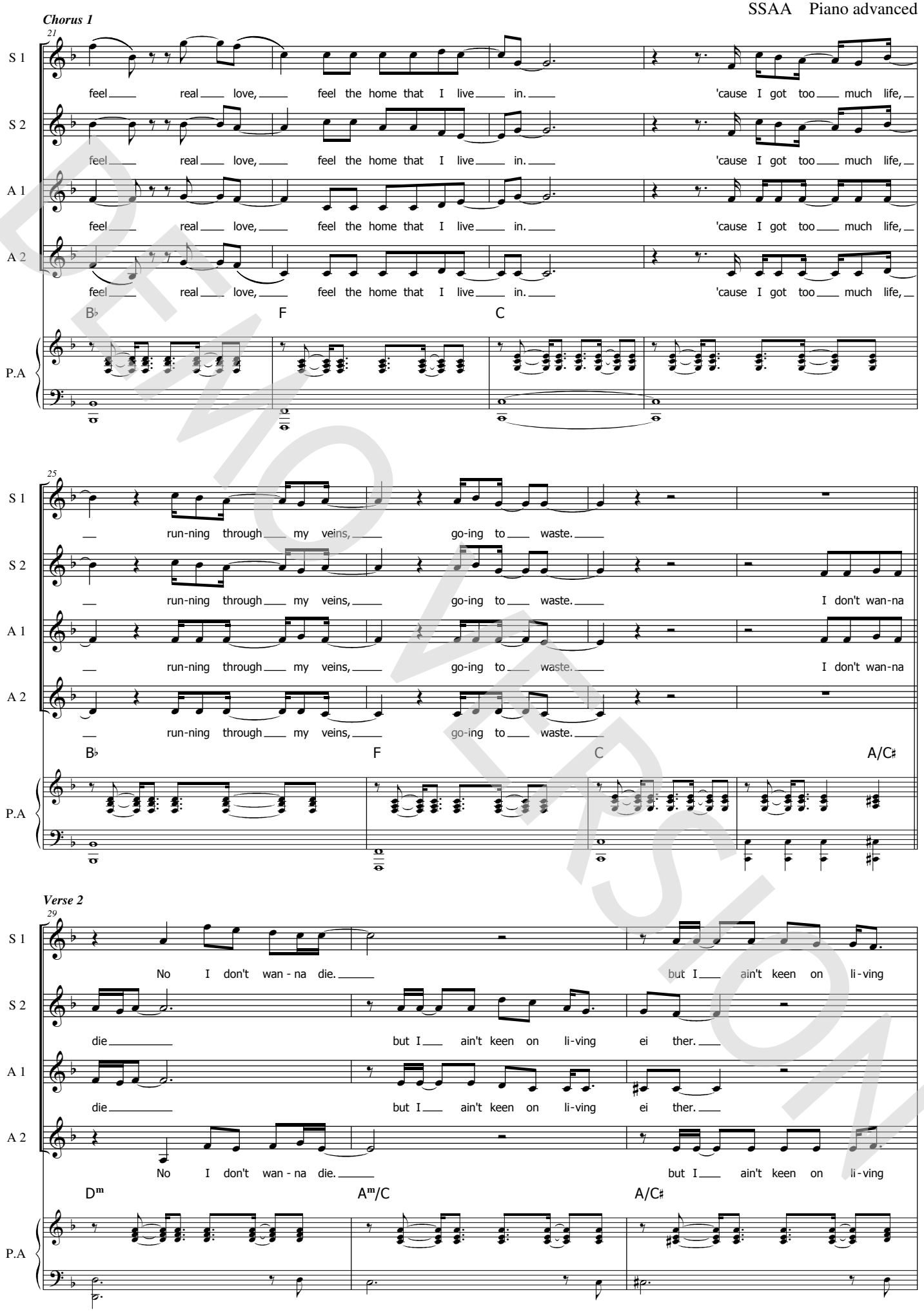

DEMO VERSION

© www.ChorusOnline.com / 0031 (0) 6 – 41 57 77 56

ORIGINAL DO NOT COPY

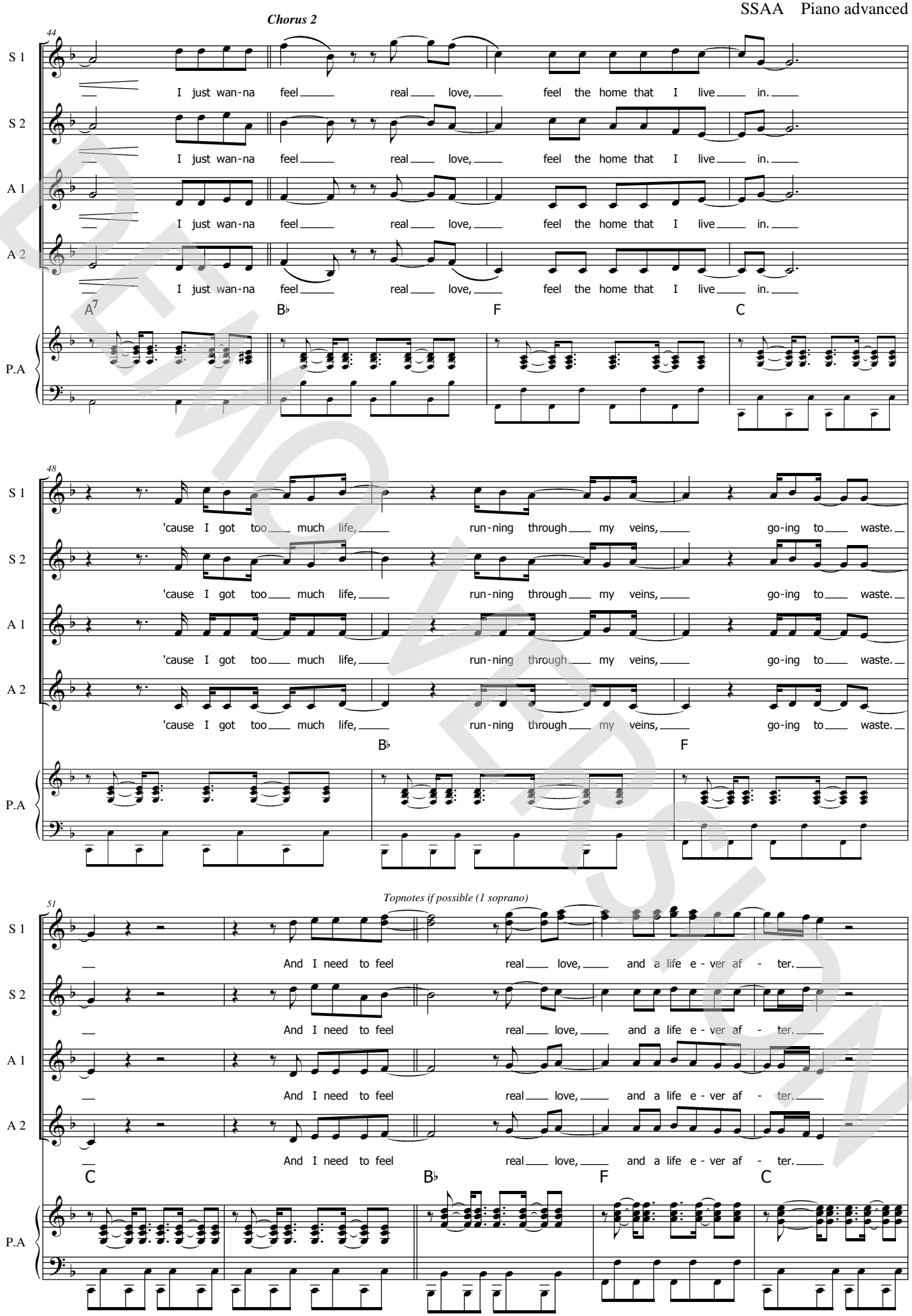

DEMO VERSION
© www.ChorusOnline.com / 0031 (0) 6 – 41 57 77 56
ORIGINAL DO NOT COPY

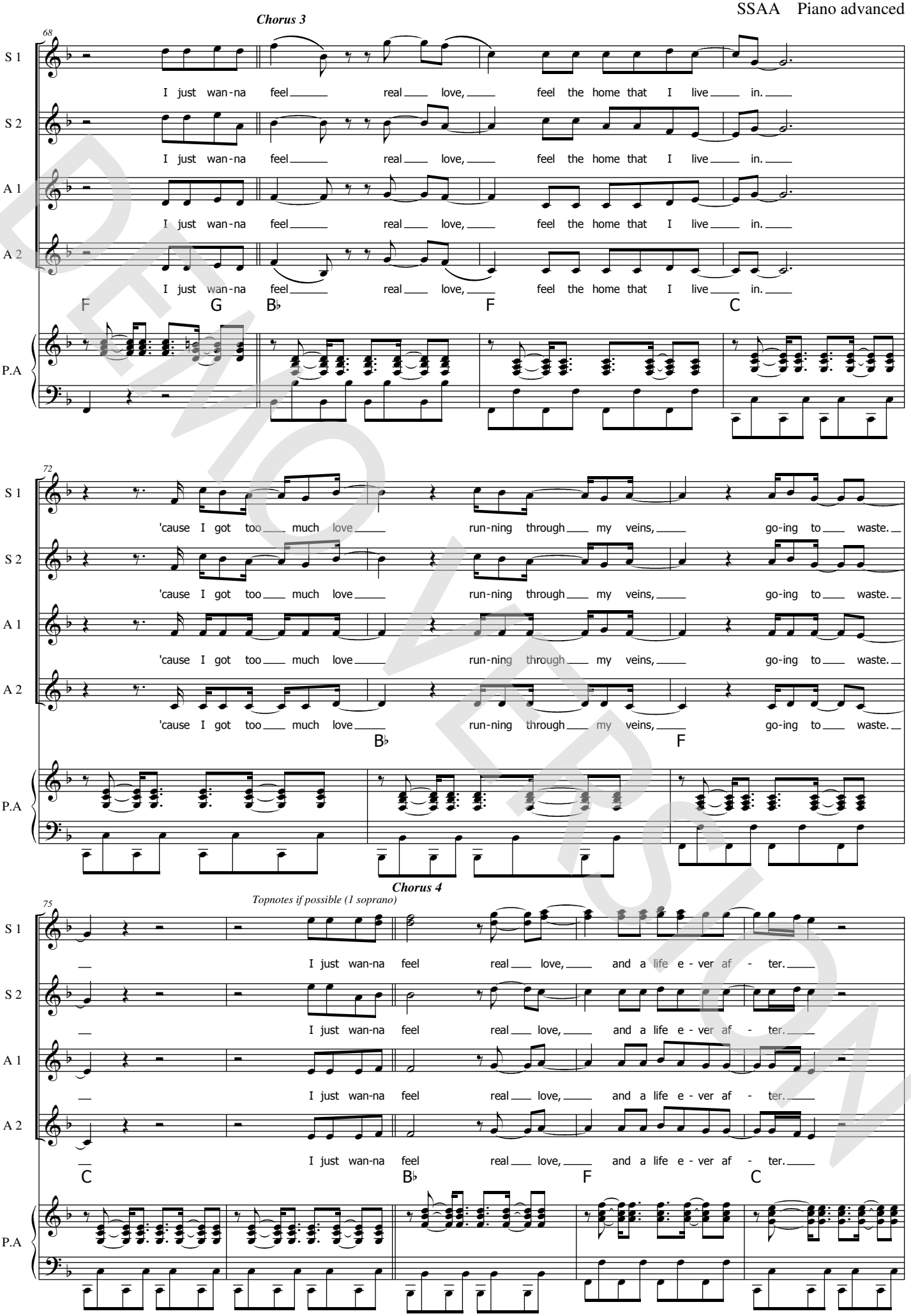

DEMO VERSION

© www.ChorusOnline.com / 0031 (0) 6 – 41 57 77 56

ORIGINAL DO NOT COPY

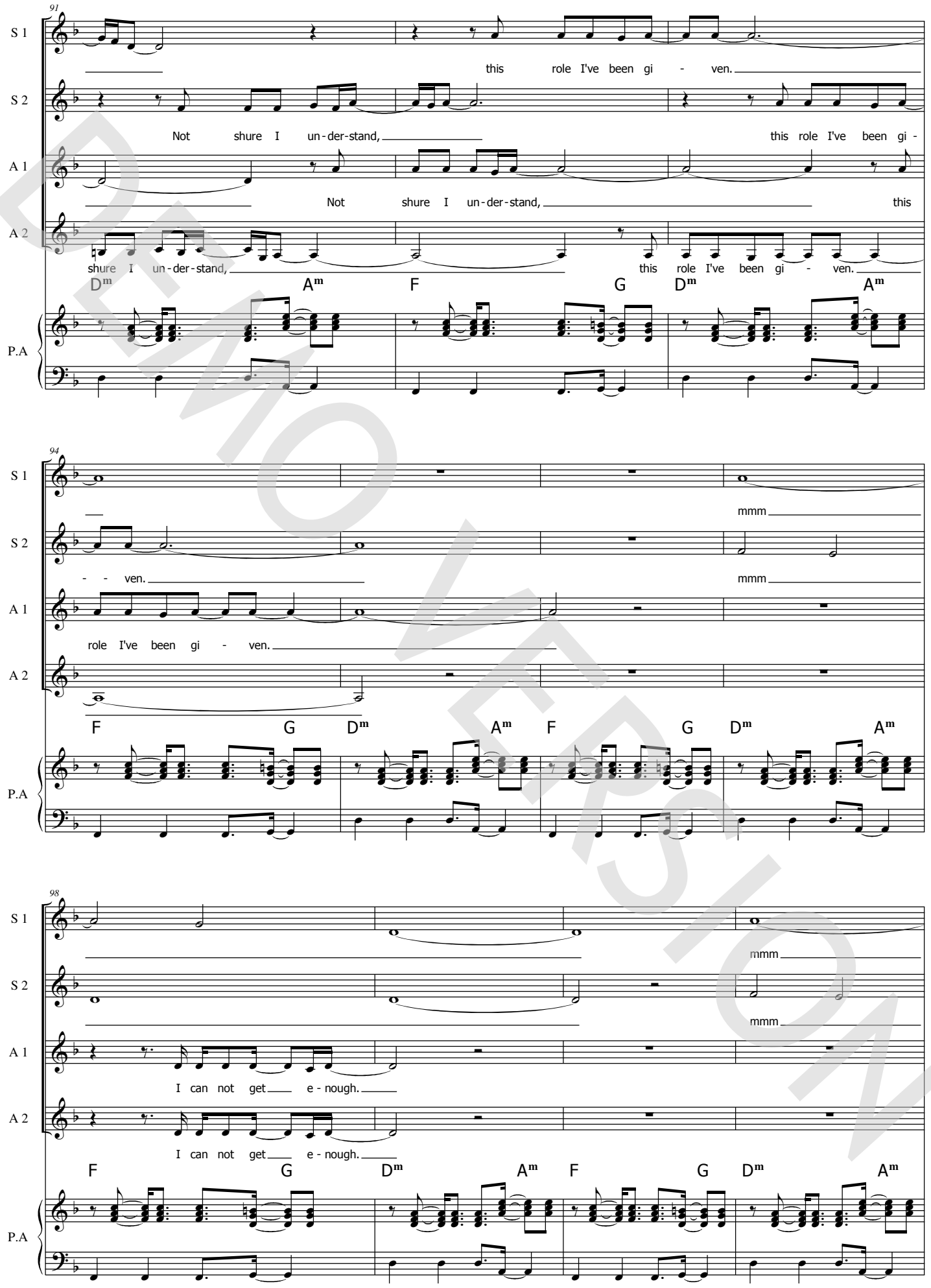

DEMO VERSION

© www.ChorusOnline.com / 0031 (0) 6 – 41 57 77 56

ORIGINAL DO NOT COPY

SSAA Piano moderated

Feel

Words and Music by Robert Williams and Guy Chambers
Arranged by Frank de Vreeze
Original Key

DEMO VERSION

Popballad ♩ = 99

Intro

Soprano 1: Come on hold my

Soprano 2: Come on hold my

Alto 1

Alto 2

Piano Mod.: Dm | Am/D | F/D | G/D | Dm | Am/D | F/D | G/D

con ped.

Verse 1

5

S 1: hand, I wan-na con-tact the li - ving. Not shure I un-der-stand,

S 2: hand, I wan-na con-tact the li - ving. Not shure I un-der-stand,

A 1: Not shure I un-der-stand,

A 2: Not shure I un-der-stand,

P. M: Dm | Am/C | A/C♯ | A7 | Gm

© www.ChorusOnline.com / 0031 (0) 6 – 41 57 77 56

Copyright © 2003 by Universal Music Publishing MGB Ltd. and EMI Music Publishing Ltd. All Rights for Universal Music Publishing MGB Ltd. in the United States and Canada Administered by Universal Music - MGB Songs All Rights for EMI Music Publishing Ltd. in the United States and Canada Controlled and Administered by EMI April Music Inc. International Copyright Secured All Rights Reserved

ORIGINAL DO NOT COPY

22

S 1: feel the home that I live in. 'cause I got too much life, run-ning through my veins,

S 2: feel the home that I live in. 'cause I got too much life, run-ning through my veins,

A 1: feel the home that I live in. 'cause I got too much life, run-ning through my veins,

A 2: feel the home that I live in. 'cause I got too much life, run-ning through my veins,

F C B♭

P. M

26

Verse 2

S 1: go-ing to waste. No I don't wan-na die.

S 2: go-ing to waste. I don't wan-na die

A 1: go-ing to waste. I don't wan-na die

A 2: go-ing to waste. No I don't wan-na die.

F C A/C♯ D^{m}

P. M

30

S 1: but I ain't keen on li-ving ei ther. Be-fore I

S 2: but I ain't keen on li-ving ei ther. Be-fore I fall in love,

A 1: but I ain't keen on li-ving ei ther. Be-fore I fall in love,

A 2: but I ain't keen on li-ving ei ther. Be-fore I

A^{m}/C A/C♯ A^{7} G^{m}

P. M

DEMO VERSION

© www.ChorusOnline.com / 0031 (0) 6 – 41 57 77 56

ORIGINAL DO NOT COPY

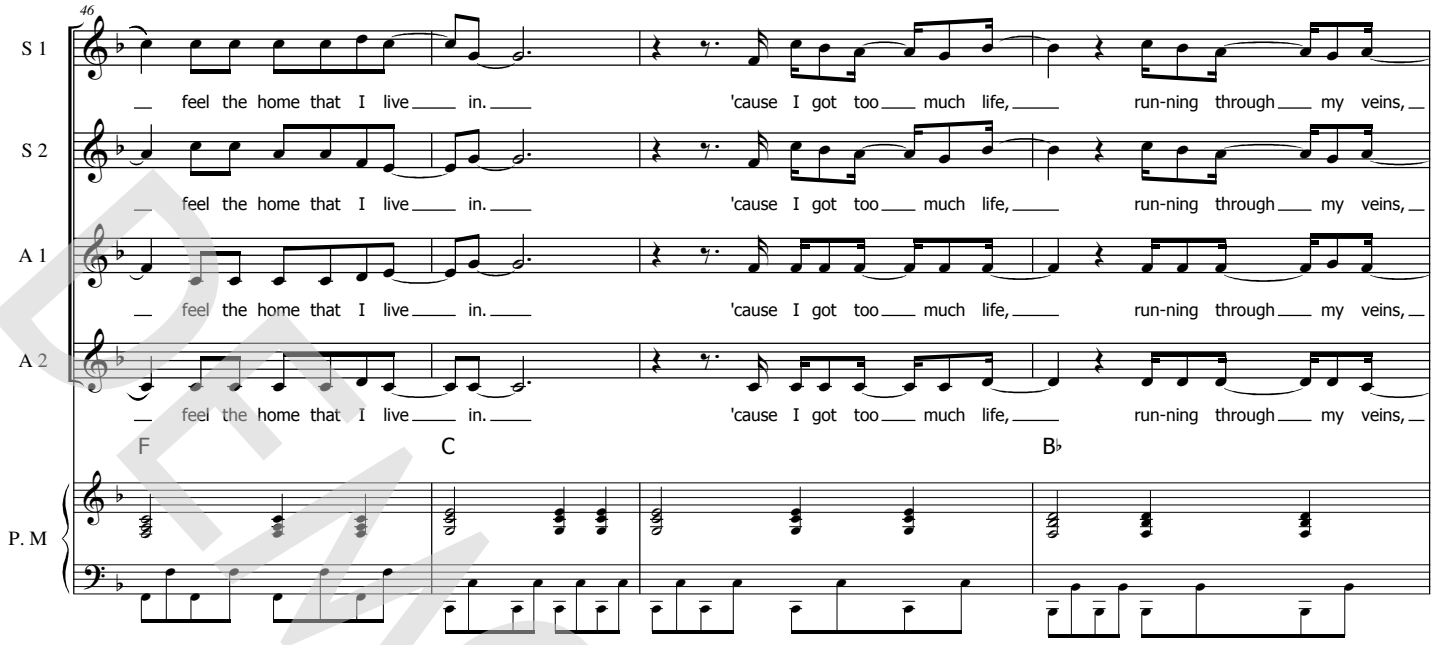

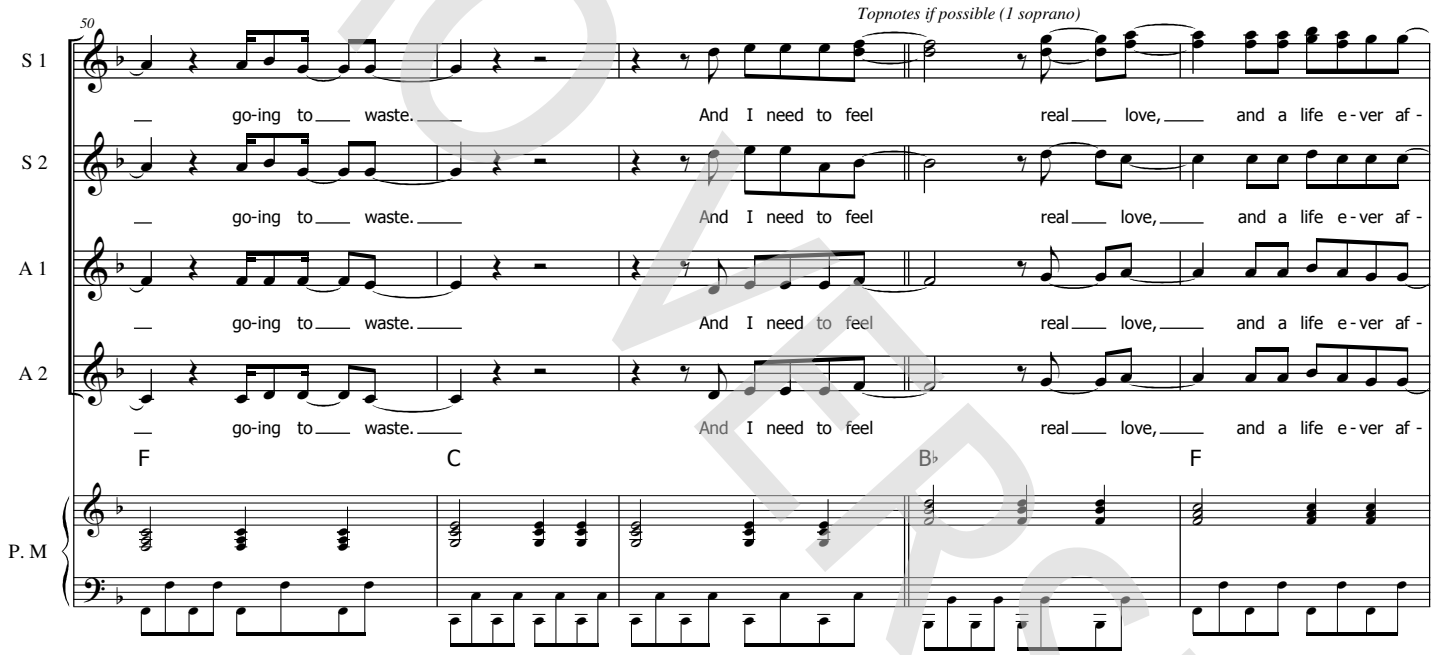

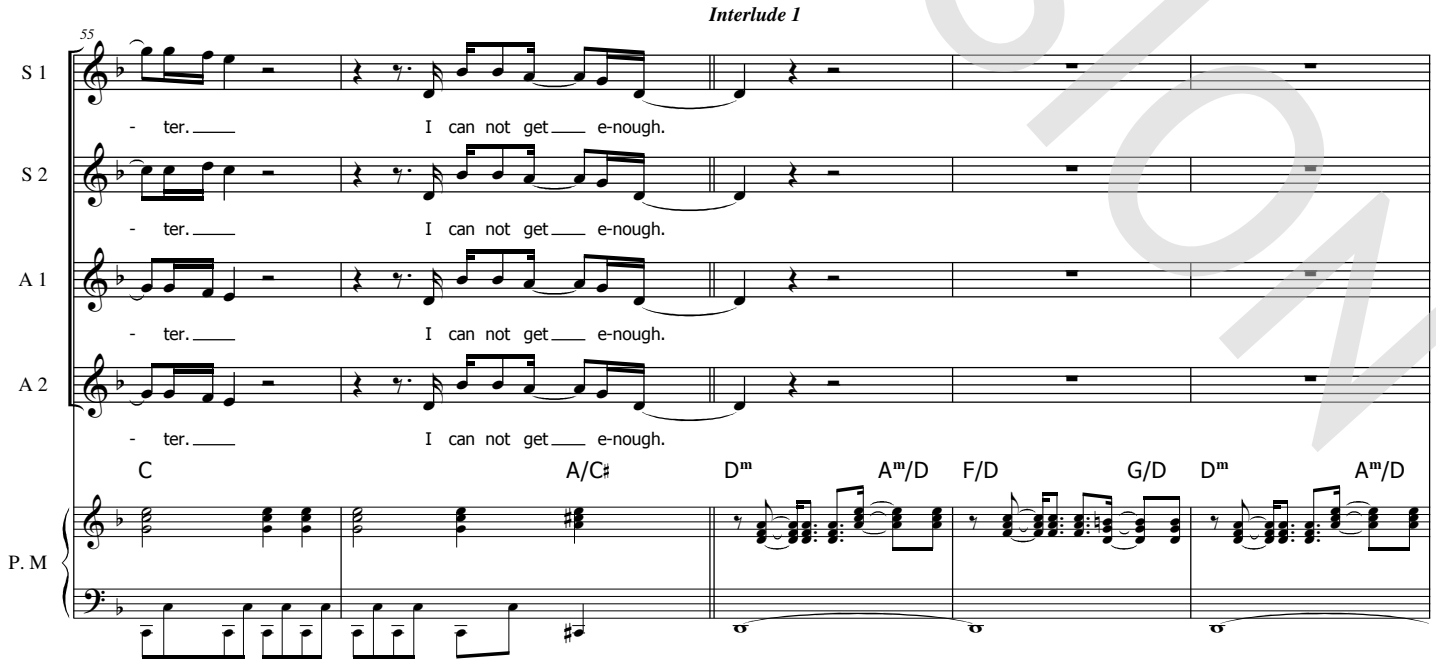

© www.ChorusOnline.com / 0031 (0) 6 – 41 57 77 56
DEMO VERSION
ORIGINAL DO NOT COPY

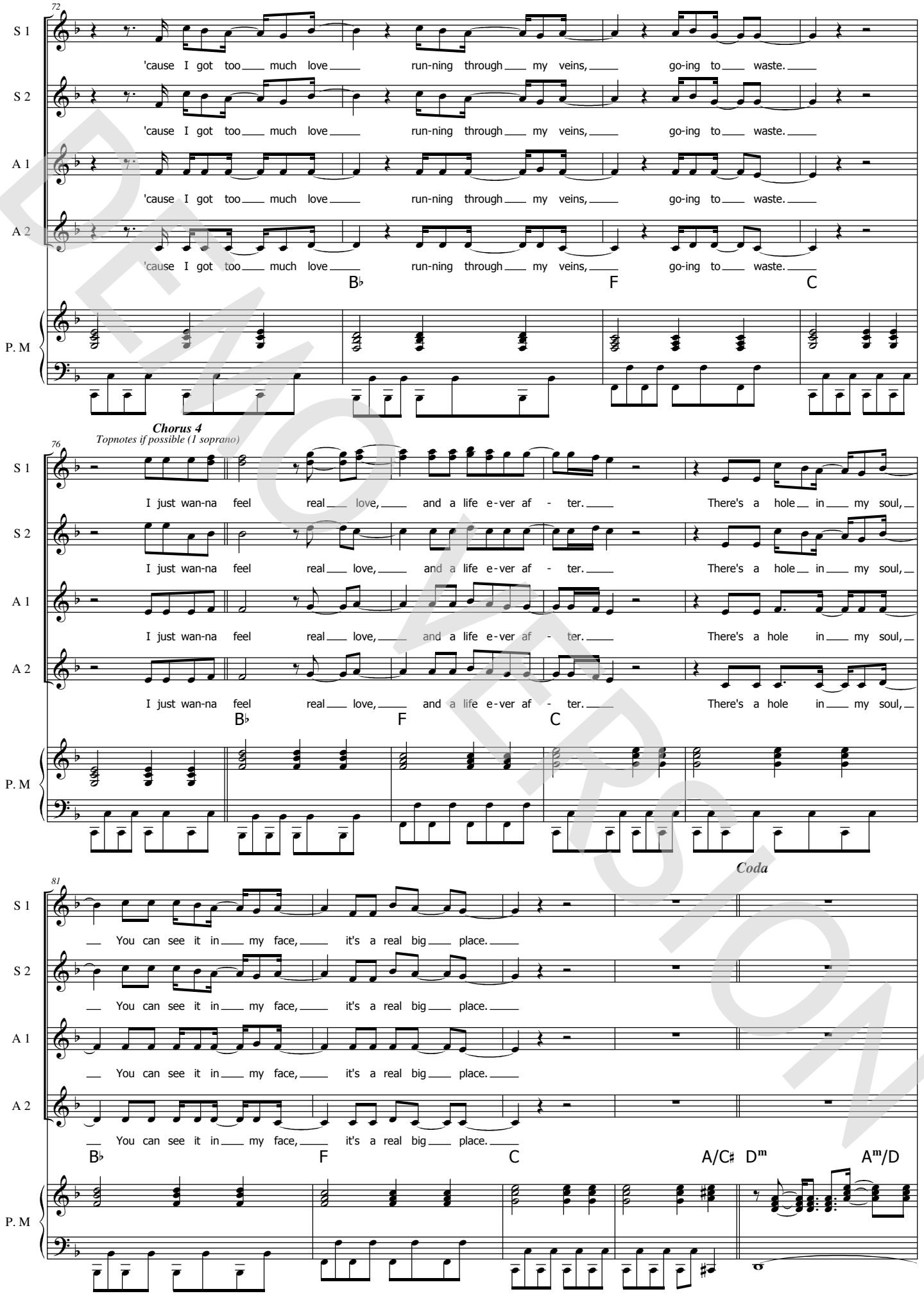

DEMO VERSION
© www.ChorusOnline.com / 0031 (0) 6 – 41 57 77 56
ORIGINAL DO NOT COPY

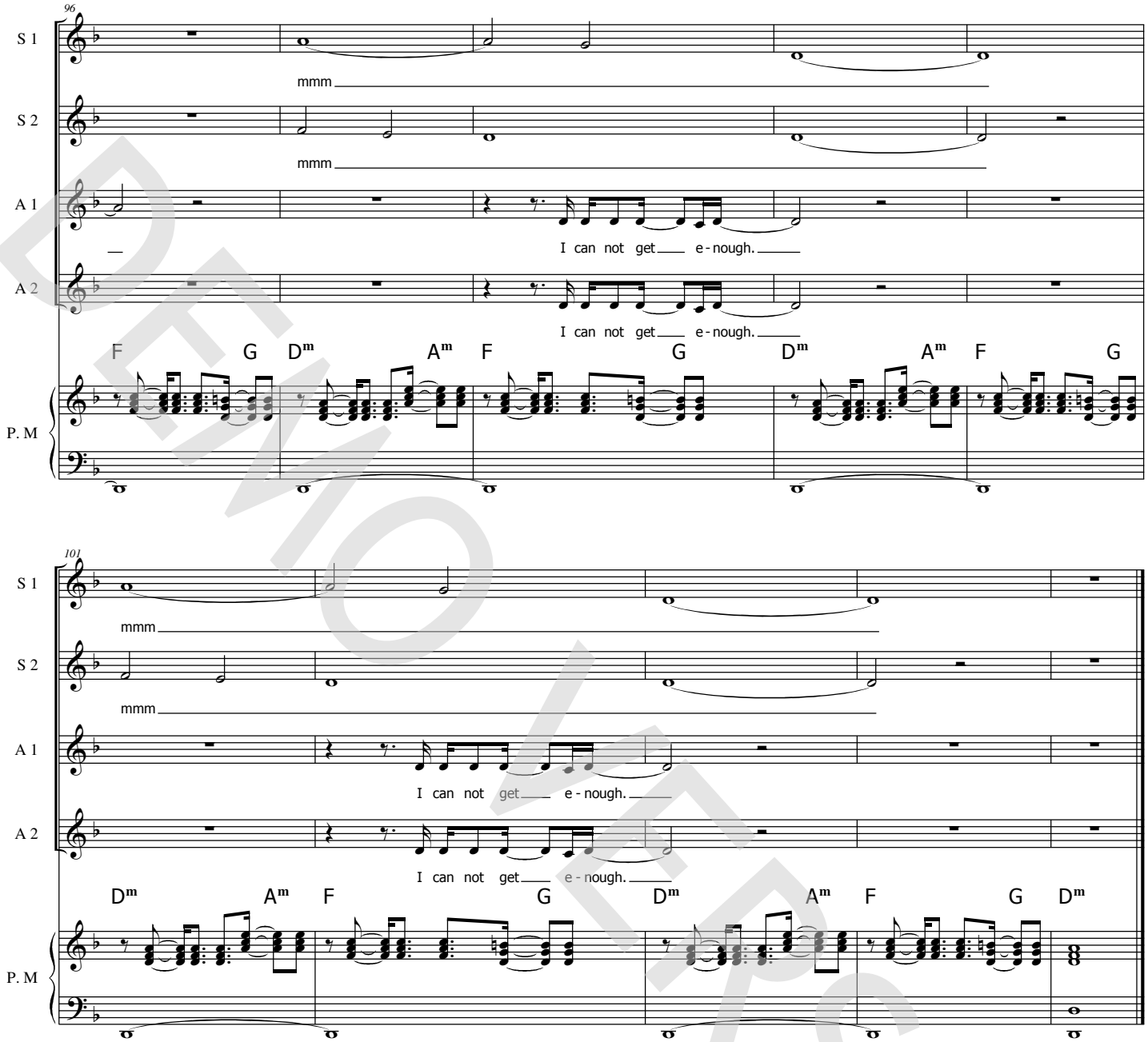

DEMO VERSION

© www.ChorusOnline.com / 0031 (0) 6 – 41 57 77 56

ORIGINAL DO NOT COPY

SSAA

Feel

Words and Music by Robert Williams and Guy Chambers
Arranged by Frank de Vreeze
Original Key

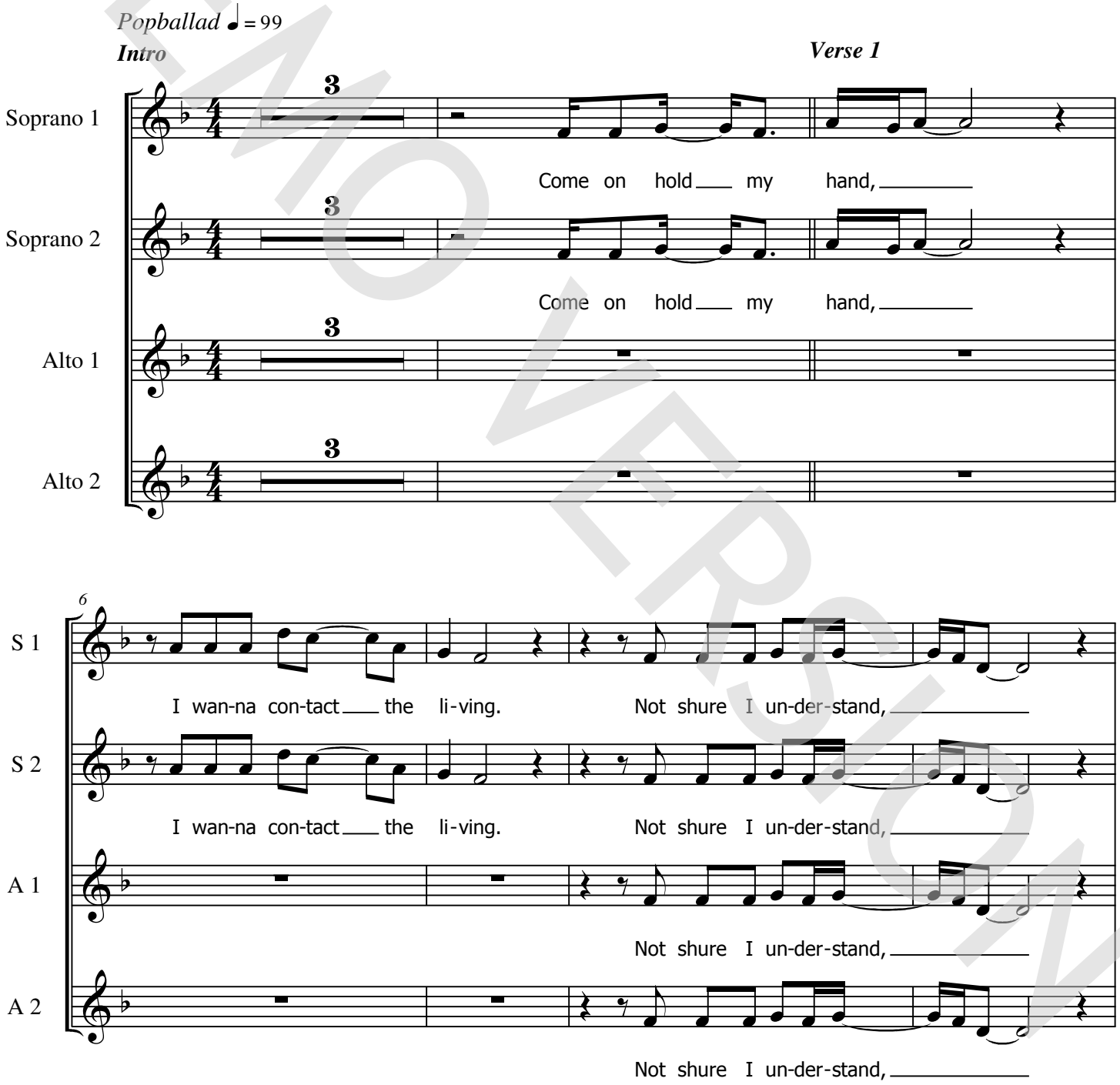

DEMO VERSION

© www.ChorusOnline.com / 0031 (0) 6 – 41 57 77 56

Copyright © 2003 by Universal Music Publishing MGB Ltd. and EMI Music Publishing Ltd. All Rights for Universal Music Publishing MGB Ltd. in the United States and Canada Administered by Universal Music - MGB Songs All Rights for EMI Music Publishing Ltd. in the United States and Canada Controlled and Administered by EMI April Music Inc. International Copyright Secured All Rights Reserved

ORIGINAL DO NOT COPY

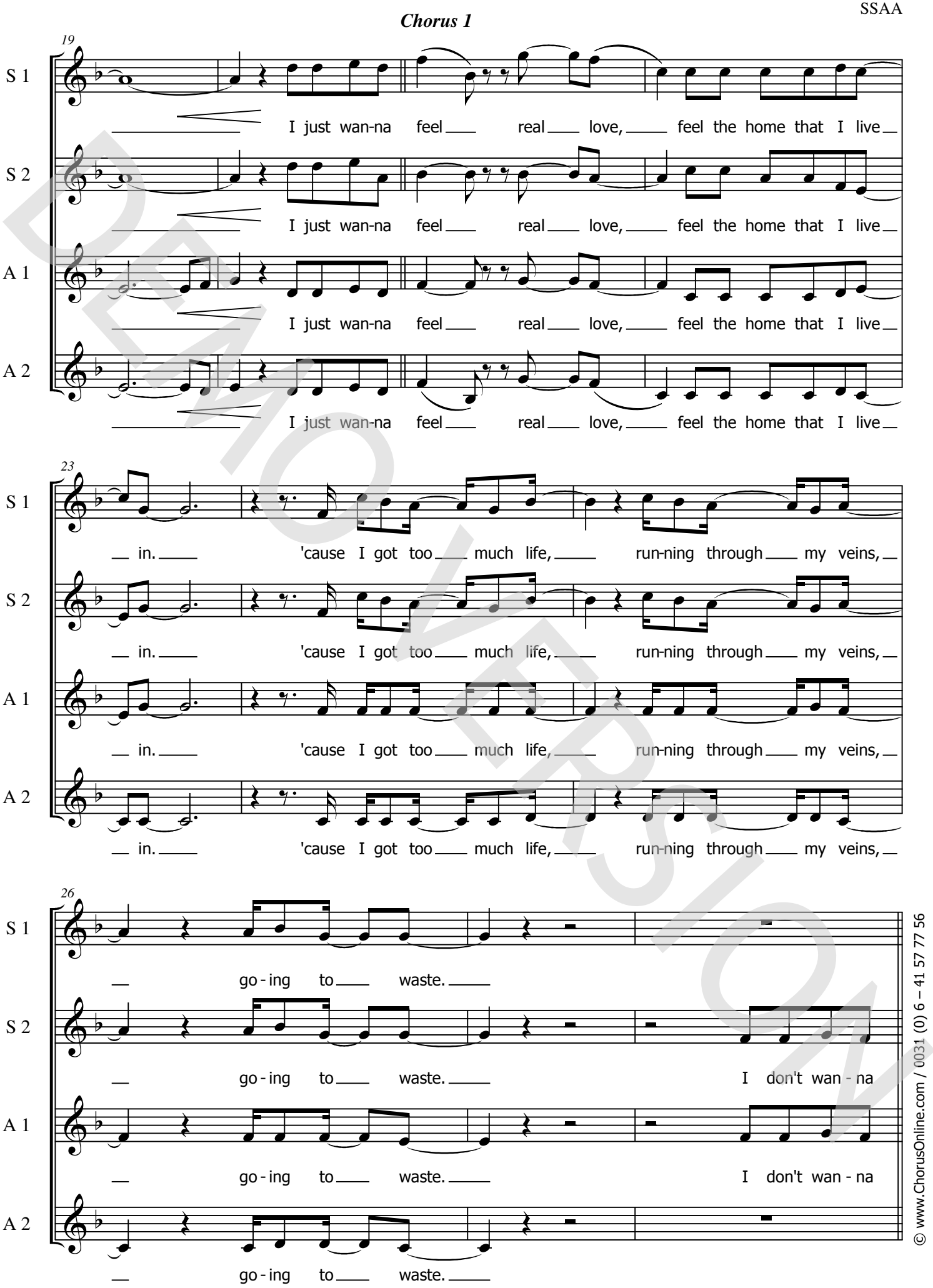

DEMO VERSION

© www.ChorusOnline.com / 0031 (0) 6 – 41 57 77 56

ORIGINAL DO NOT COPY

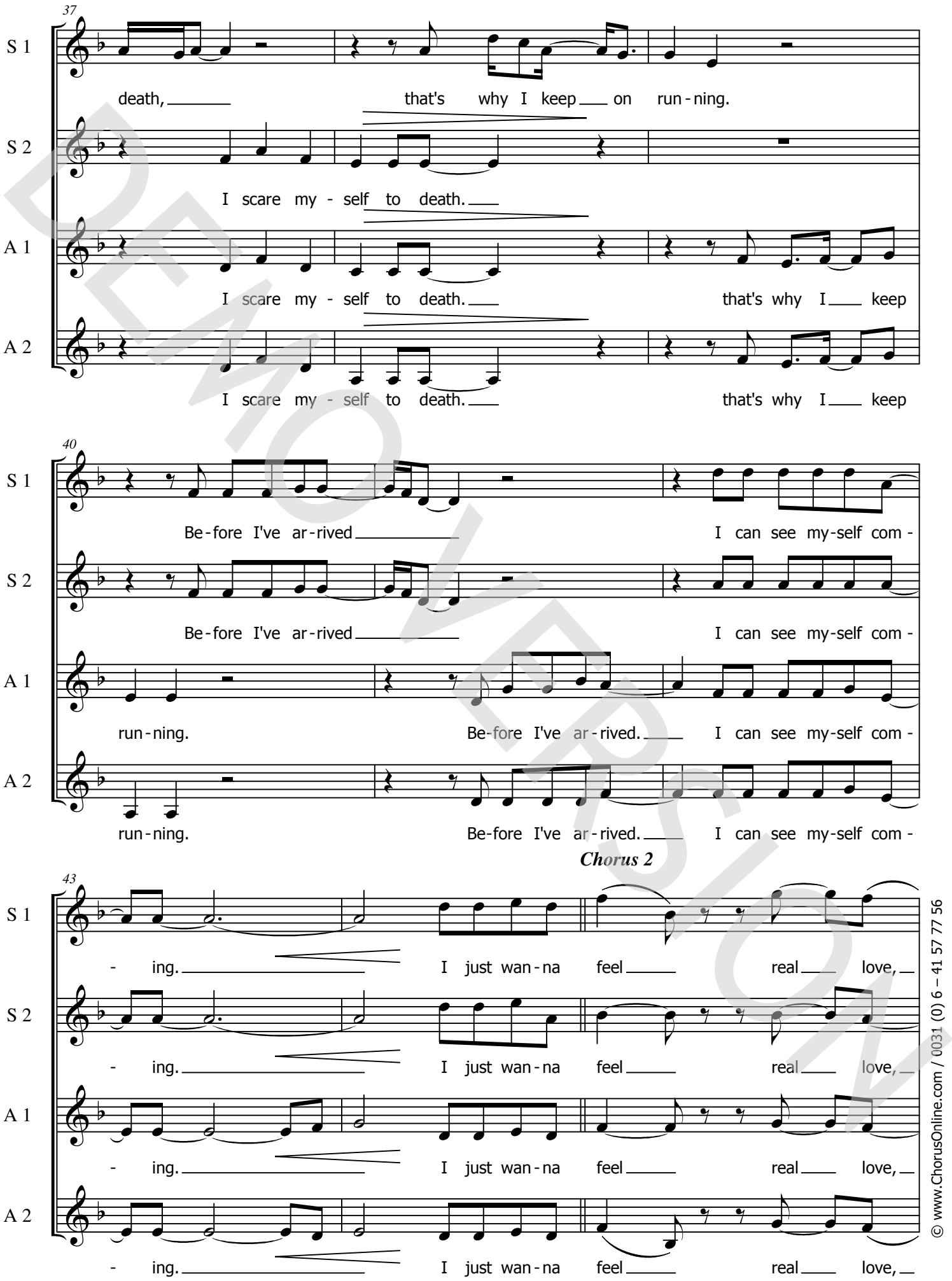

DEMO VERSION
© www.ChorusOnline.com / 0031 (0) 6 – 41 57 77 56
ORIGINAL DO NOT COPY

Interlude 1

55

S 1: - ter. I can not get e-nough.

S 2: - ter. I can not get e-nough.

A 1: - ter. I can not get e-nough.

A 2: - ter. I can not get e-nough.

60

S 1: e - nough

S 2: e - nough

A 1: I can not get e-nough. I can not get e-nough.

A 2: I can not get e-nough. I can not get e-nough.

63

S 1: e - nough e -

S 2: e - nough e -

A 1: I can not get e - nough.

A 2: I can not get e - nough.

DEMO VERSION

© www.ChorusOnline.com / 0031 (0) 6 – 41 57 77 56

ORIGINAL DO NOT COPY

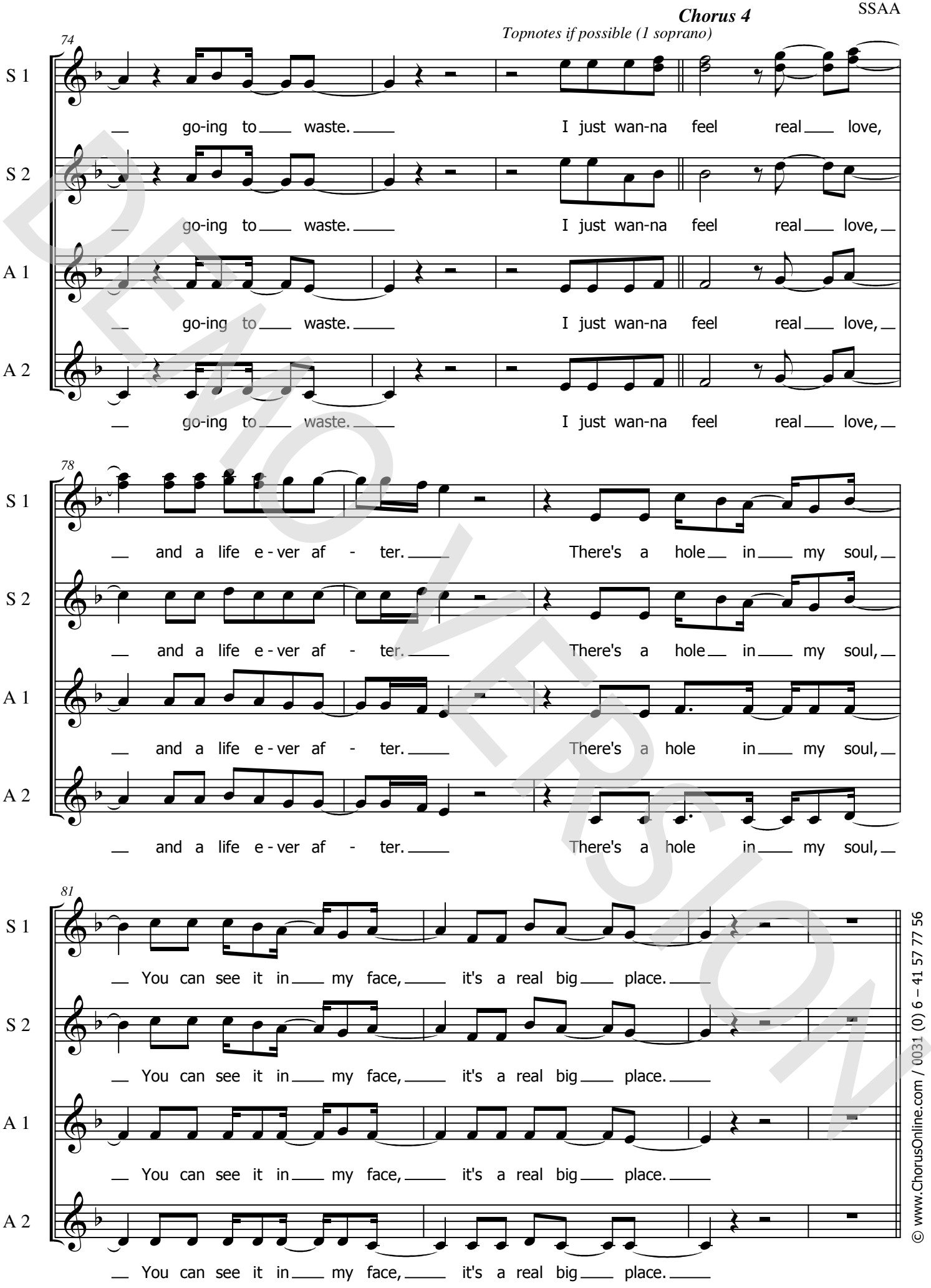

DEMO VERSION
© www.ChorusOnline.com / 0031 (0) 6 – 41 57 77 56
ORIGINAL DO NOT COPY

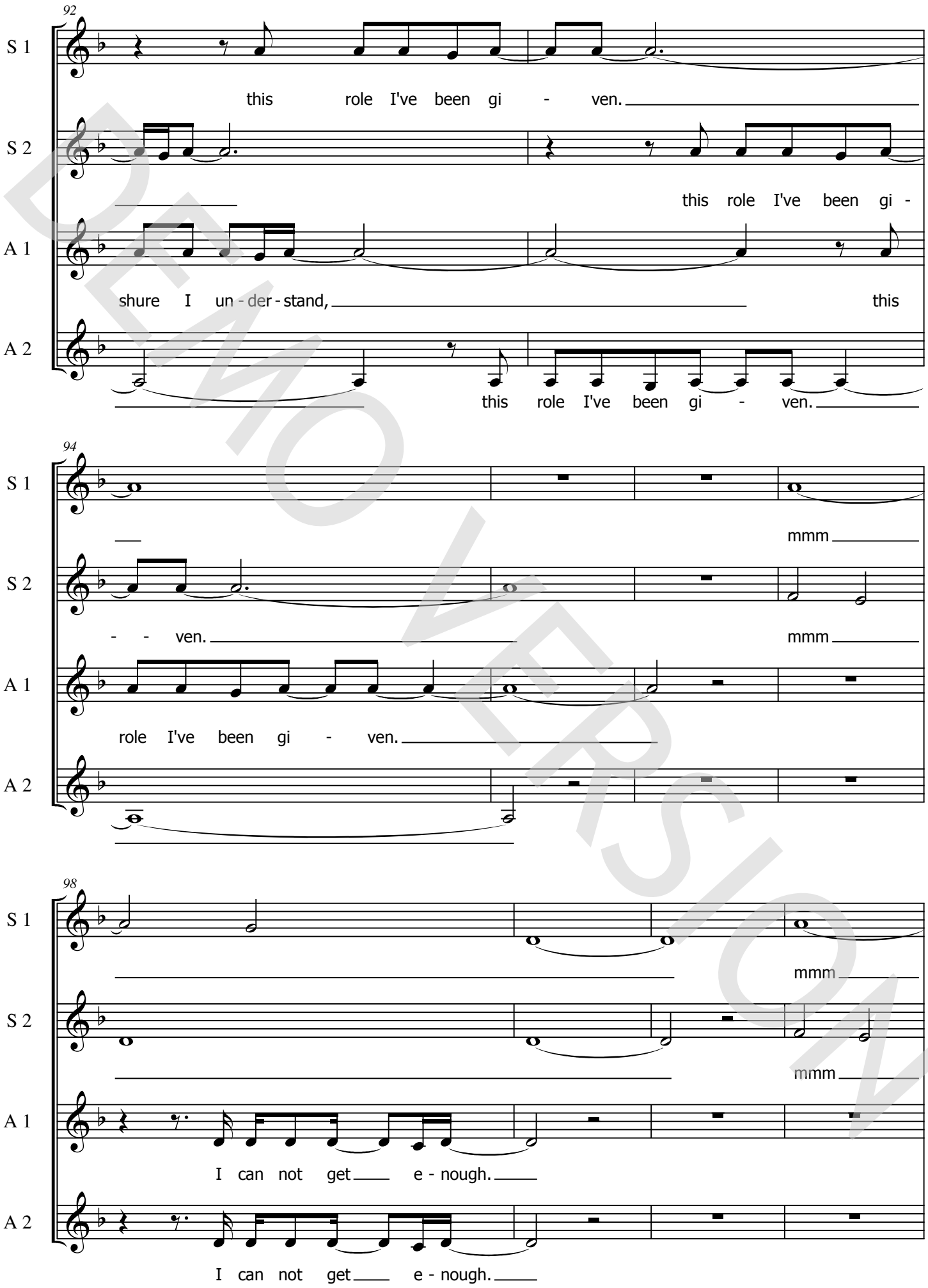

DEMO VERSION
© www.ChorusOnline.com / 0031 (0) 6 – 41 57 77 56
ORIGINAL DO NOT COPY

C Instrument

Feel

Words and Music by Robert Williams and Guy Chambers
Arranged by Frank de Vreeze
Original Key

Popballad ♩ = 99

Playing his part is possible.
We prefer the instrumentalist to play the shakers instead.

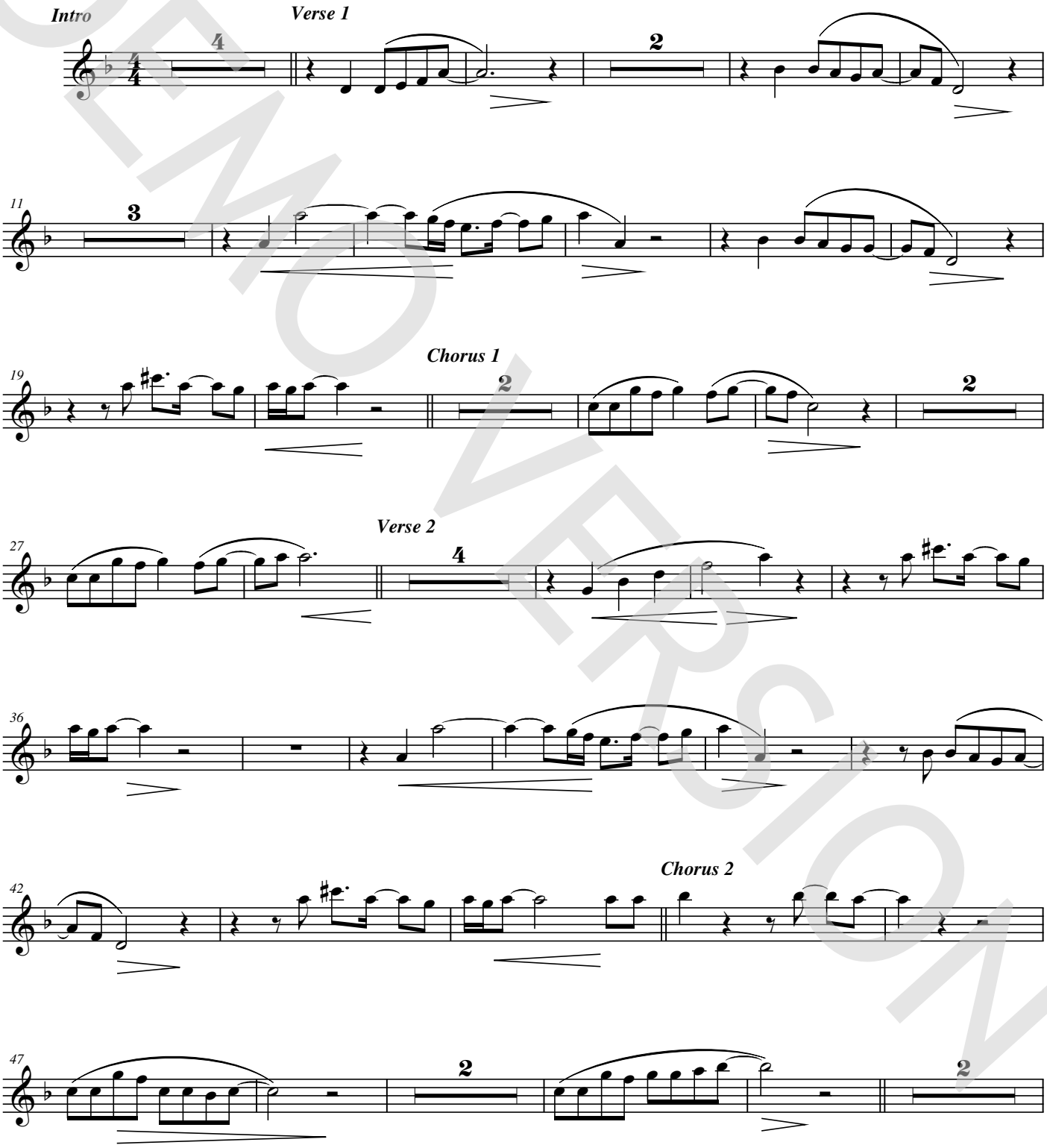

DEMO VERSION

© www.ChorusOnline.com / 0031 (0) 6 – 41 57 77 56

Copyright © 2003 by Universal Music Publishing MGB Ltd. and EMI Music Publishing Ltd. All Rights for Universal Music Publishing MGB Ltd. in the United States and Canada Administered by Universal Music - MGB Songs All Rights for EMI Music Publishing Ltd. in the United States and Canada Controlled and Administered by EMI April Music Inc. International Copyright Secured All Rights Reserved

ORIGINAL DO NOT COPY

Bb Instrument

Feel

Words and Music by Robert Williams and Guy Chambers
Arranged by Frank de Vreeze
Original Key

Popballad ♩ = 99

Playing his part is possible.
We prefer the instrumentalist to play the shakers instead.

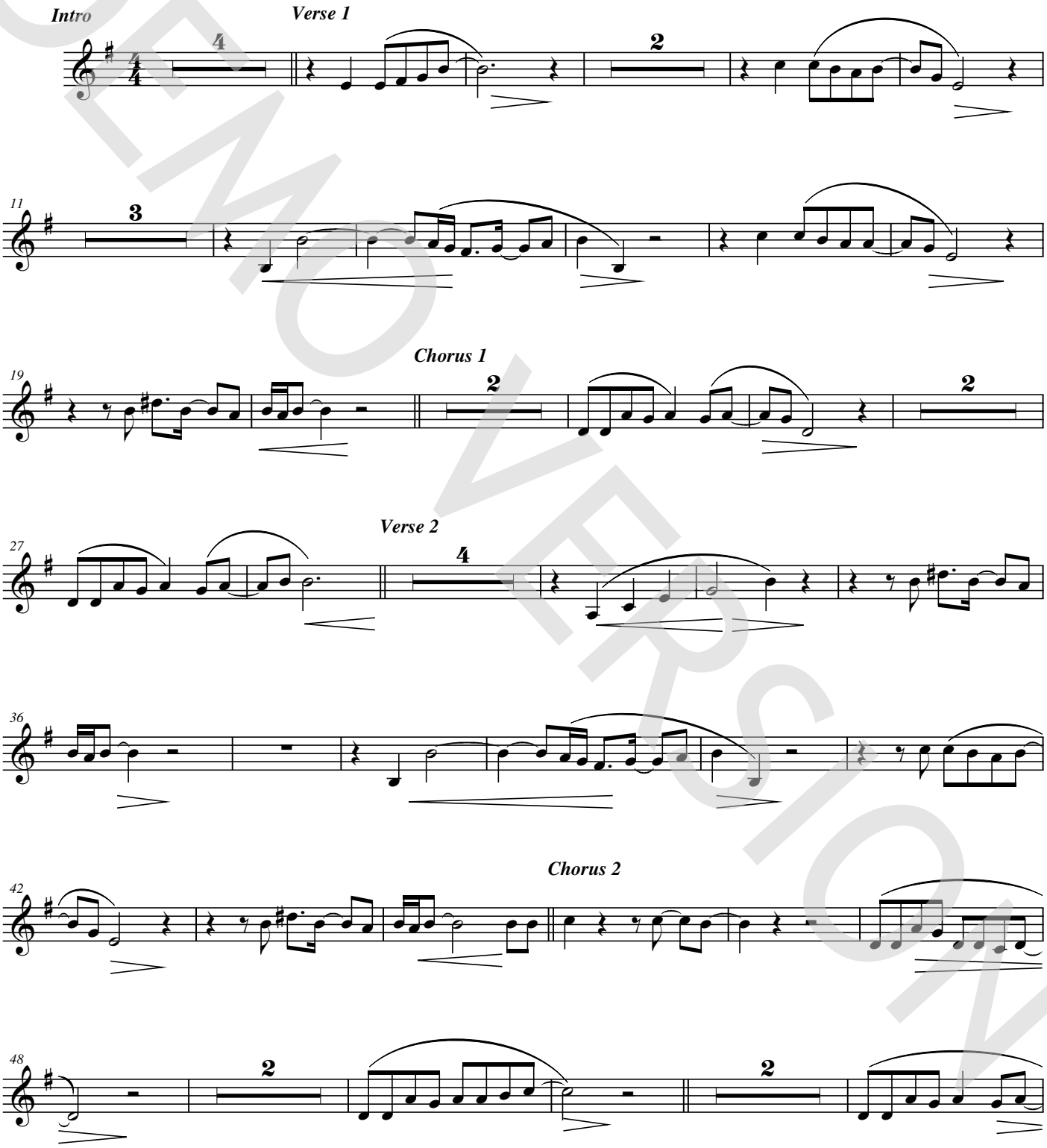

DEMO VERSION

© www.ChorusOnline.com / 0031 (0) 6 – 41 57 77 56

Copyright © 2003 by Universal Music Publishing MGB Ltd. and EMI Music Publishing Ltd. All Rights for Universal Music Publishing MGB Ltd. in the United States and Canada Administered by Universal Music - MGB Songs All Rights for EMI Music Publishing Ltd. in the United States and Canada Controlled and Administered by EMI April Music Inc. International Copyright Secured All Rights Reserved

ORIGINAL DO NOT COPY

Eb Instrument

Feel

Words and Music by Robert Williams and Guy Chambers
Arranged by Frank de Vreeze
Original Key

Popballad ♩ = 99

Playing his part is possible.
We prefer the instrumentalist to play the shakers instead.

Intro ***Verse 1***

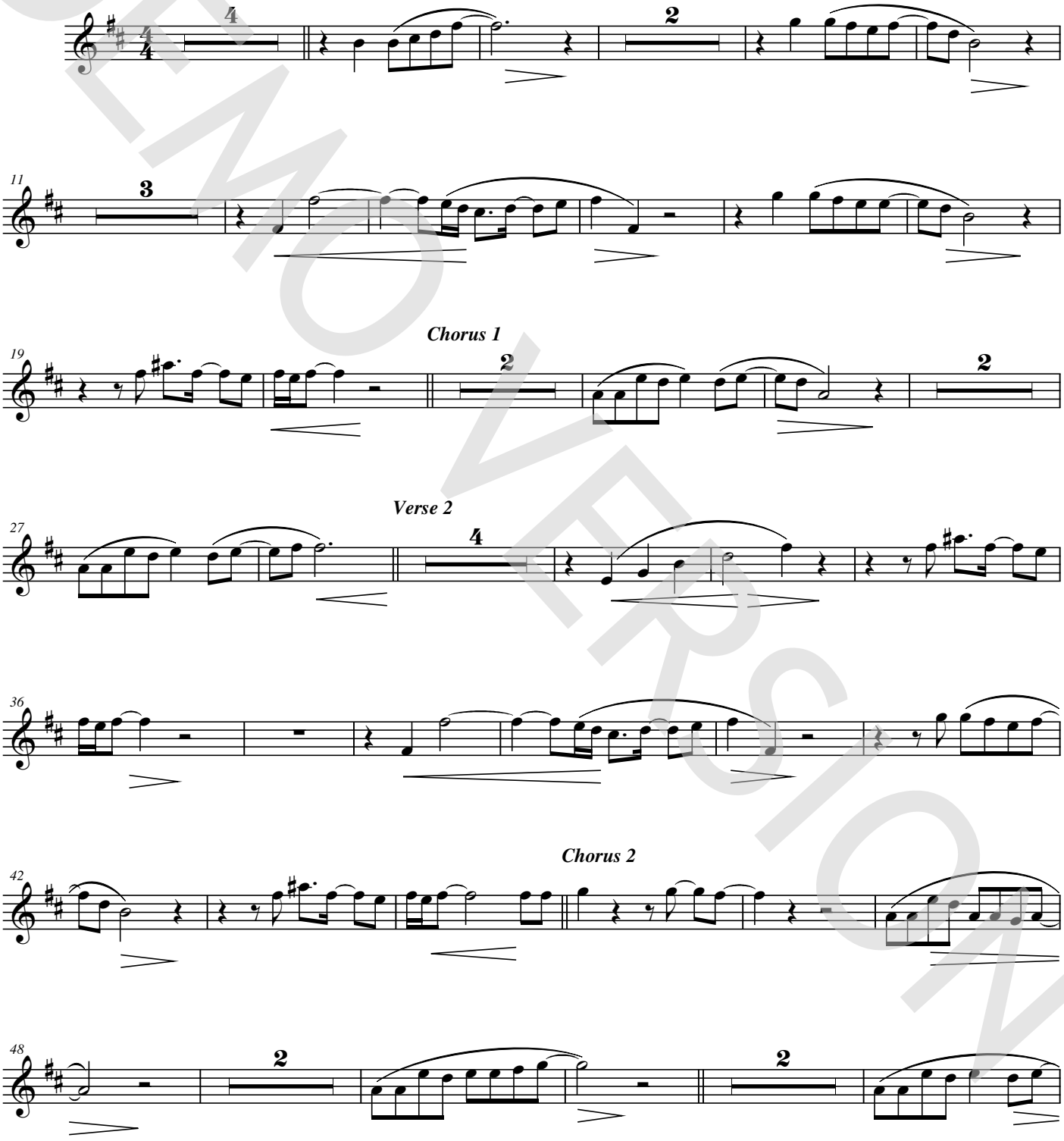

DEMO VERSION

© www.ChorusOnline.com / 0031 (0) 6 – 41 57 77 56

Copyright © 2003 by Universal Music Publishing MGB Ltd. and EMI Music Publishing Ltd. All Rights for Universal Music Publishing MGB Ltd. in the United States and Canada Administered by Universal Music - MGB Songs All Rights for EMI Music Publishing Ltd. in the United States and Canada Controlled and Administered by EMI April Music Inc. International Copyright Secured All Rights Reserved

ORIGINAL DO NOT COPY

Piano Advanced

Feel

Popballad ♩ = 99

Words and Music by Robert Williams and Guy Chambers
Arranged by Frank de Vreeze
Original Key

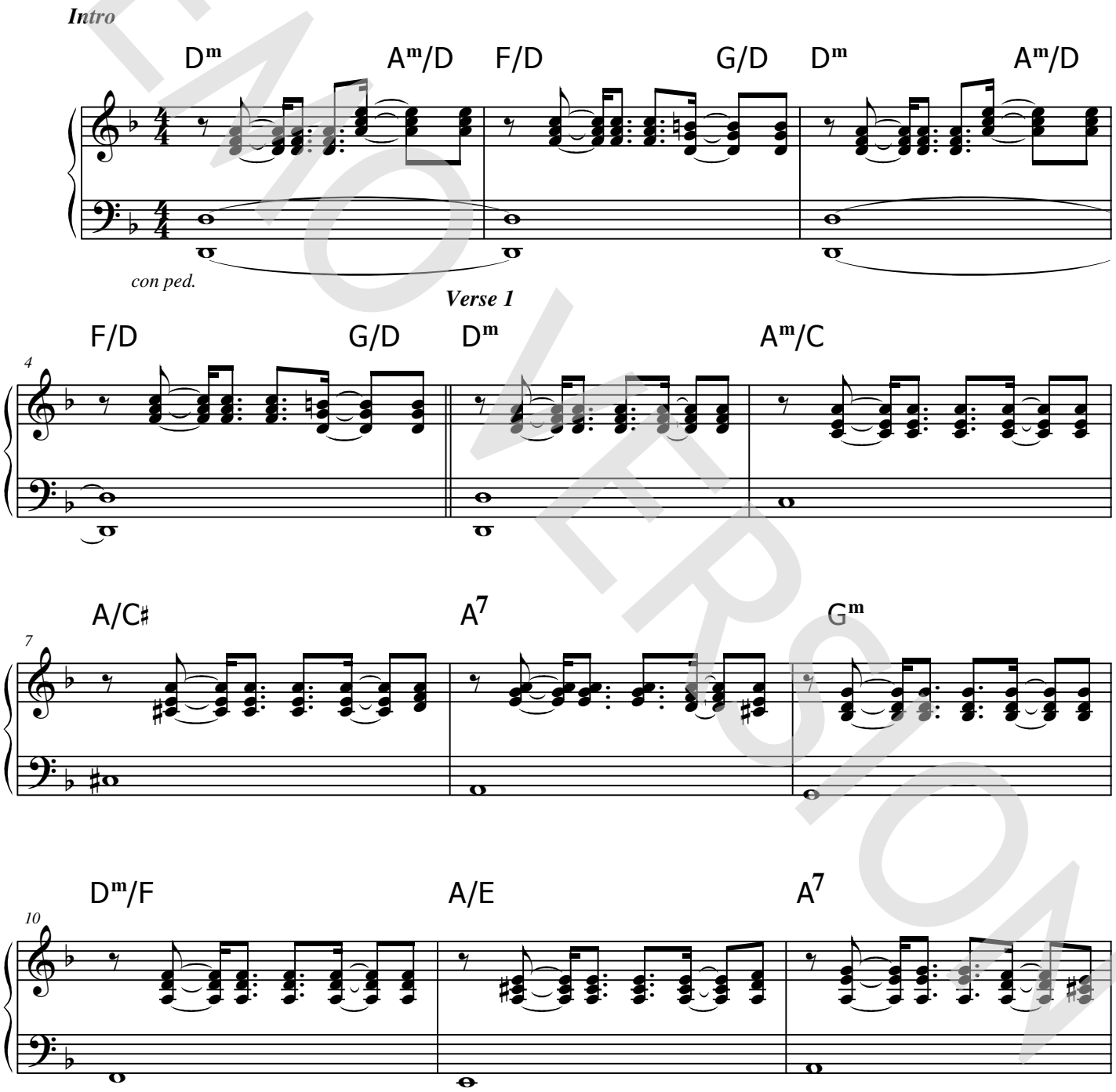

DEMO VERSION

© www.ChorusOnline.com / 0031 (0) 6 – 41 57 77 56

Copyright © 2003 by Universal Music Publishing MGB Ltd. and EMI Music Publishing Ltd. All Rights for Universal Music Publishing MGB Ltd. in the United States and Canada Administered by Universal Music - MGB Songs All Rights for EMI Music Publishing Ltd. in the United States and Canada Controlled and Administered by EMI April Music Inc. International Copyright Secured All Rights Reserved

ORIGINAL DO NOT COPY

Piano Moderated

Feel

Words and Music by Robert Williams and Guy Chambers
Arranged by Frank de Vreeze
Original Key

Popballad ♩ = 99

Intro

Dm Am/D F/D G/D Dm Am/D

con ped.

4 F/D G/D *Verse 1* Dm Am/C

7 A/C♯ A7 Gm

10 Dm/F A/E A7

13 Dm Am/C A/C♯

DEMO VERSION

© www.ChorusOnline.com / 0031 (0) 6 – 41 57 77 56

Copyright © 2003 by Universal Music Publishing MGB Ltd. and EMI Music Publishing Ltd. All Rights for Universal Music Publishing MGB Ltd. in the United States and Canada Administered by Universal Music - MGB Songs All Rights for EMI Music Publishing Ltd. in the United States and Canada Controlled and Administered by EMI April Music Inc. International Copyright Secured All Rights Reserved

ORIGINAL DO NOT COPY

Synthesizer

Feel

Words and Music by Robert Williams and Guy Chambers
Arranged by Frank de Vreeze
Original Key

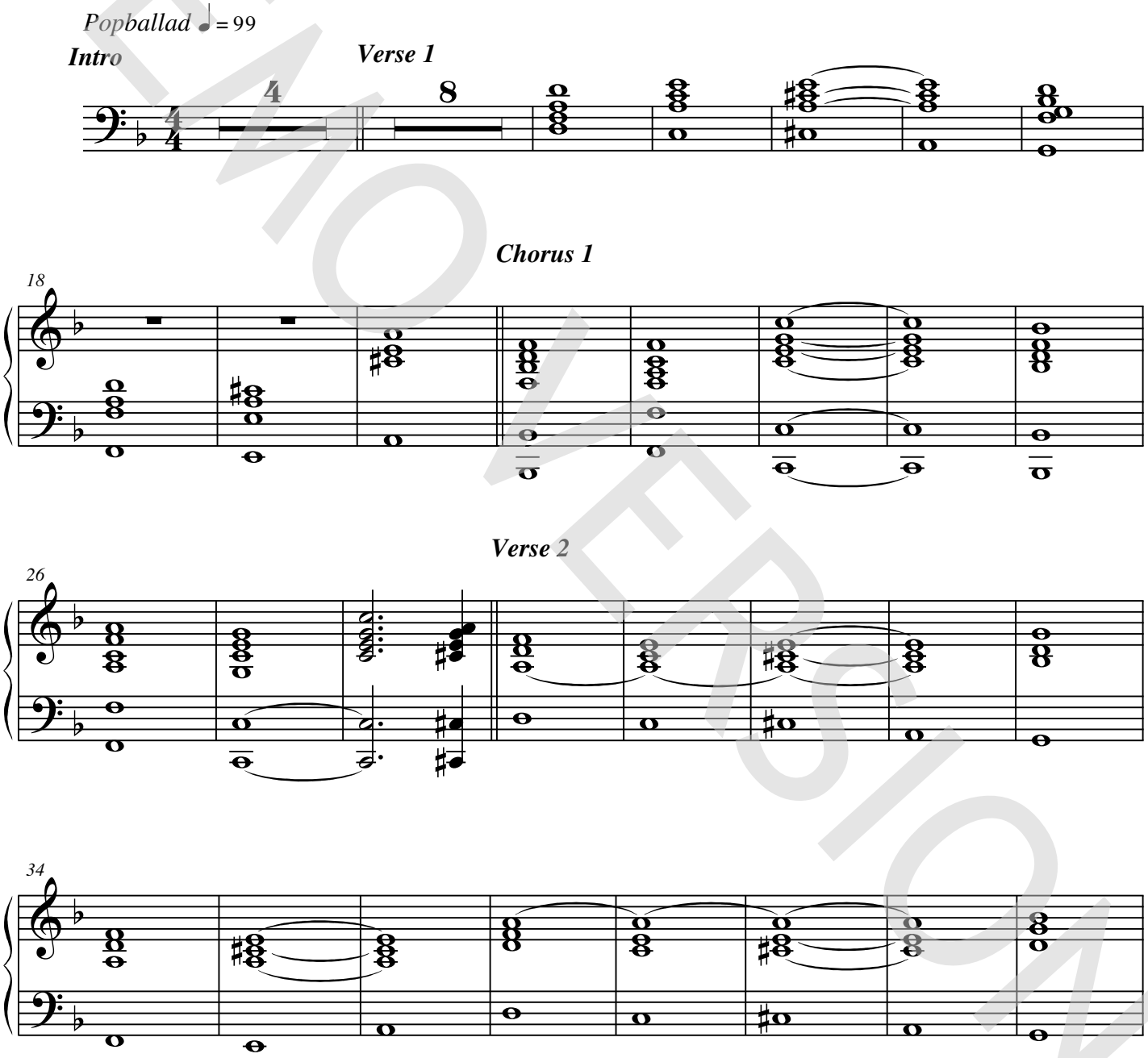

DEMO VERSION

© www.ChorusOnline.com / 0031 (0) 6 – 41 57 77 56

Copyright © 2003 by Universal Music Publishing MGB Ltd. and EMI Music Publishing Ltd. All Rights for Universal Music Publishing MGB Ltd. in the United States and Canada Administered by Universal Music - MGB Songs All Rights for EMI Music Publishing Ltd. in the United States and Canada Controlled and Administered by EMI April Music Inc. International Copyright Secured All Rights Reserved

ORIGINAL DO NOT COPY

Guitar

Feel

Words and Music by Robert Williams and Guy Chambers
Arranged by Frank de Vreeze
Original Key

Popballad ♩ = 99

Playing chords is possible,
but we prefer melodic lines only.

Intro

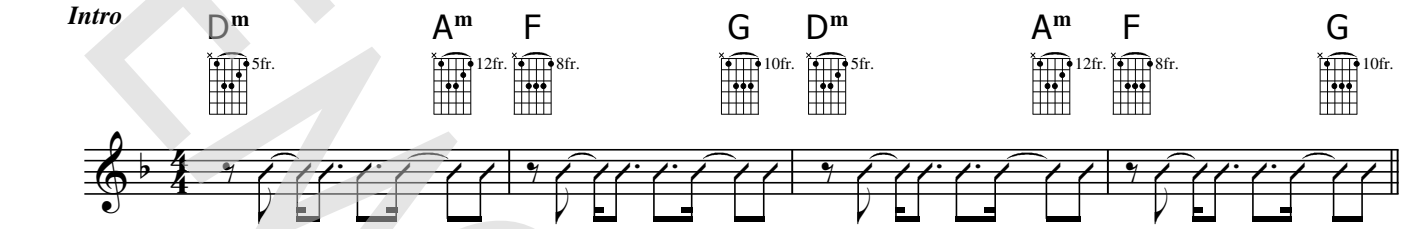

Verse 1

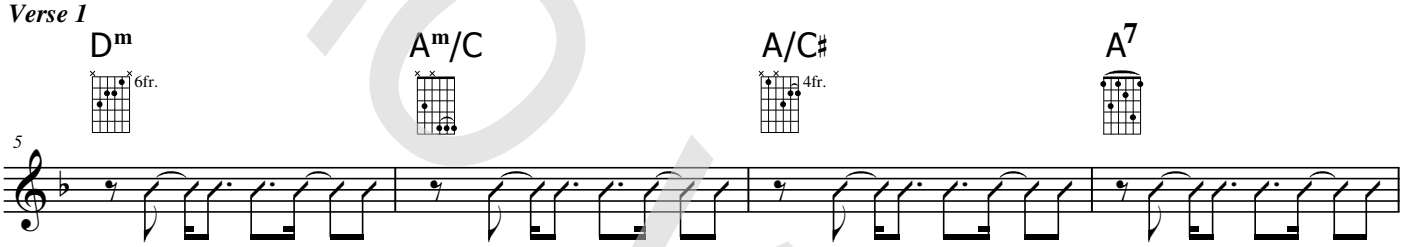

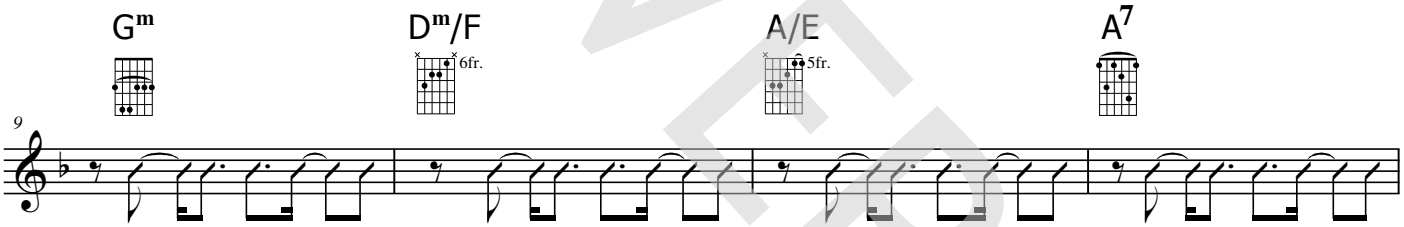

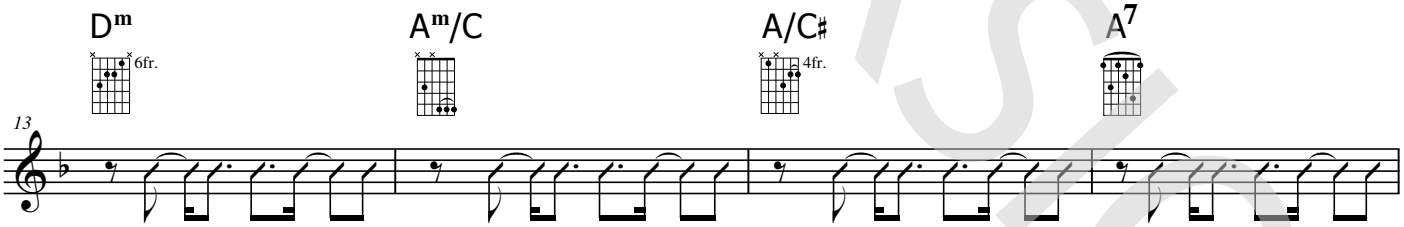

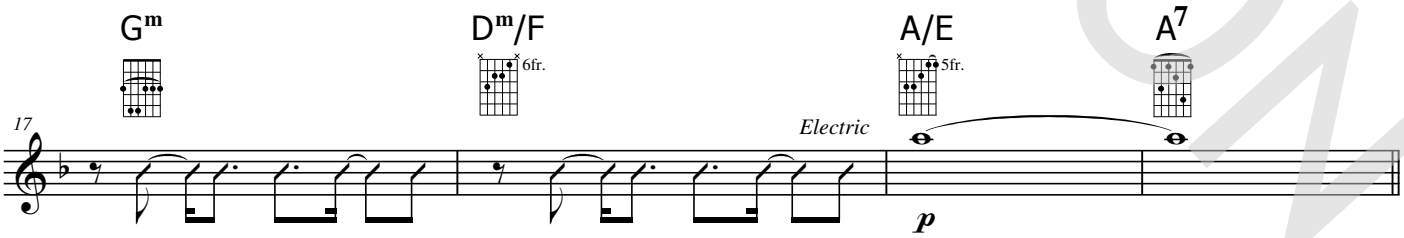

DEMO VERSION

© www.ChorusOnline.com / 0031 (0) 6 – 41 57 77 56

Copyright © 2003 by Universal Music Publishing MGB Ltd. and EMI Music Publishing Ltd. All Rights for Universal Music Publishing MGB Ltd. in the United States and Canada Administered by Universal Music - MGB Songs All Rights for EMI Music Publishing Ltd. in the United States and Canada Controlled and Administered by EMI April Music Inc. International Copyright Secured All Rights Reserved

ORIGINAL DO NOT COPY

Bass Guitar

Feel

Popballad ♩ = 99

Words and Music by Robert Williams and Guy Chambers
Arranged by Frank de Vreeze
Original Key

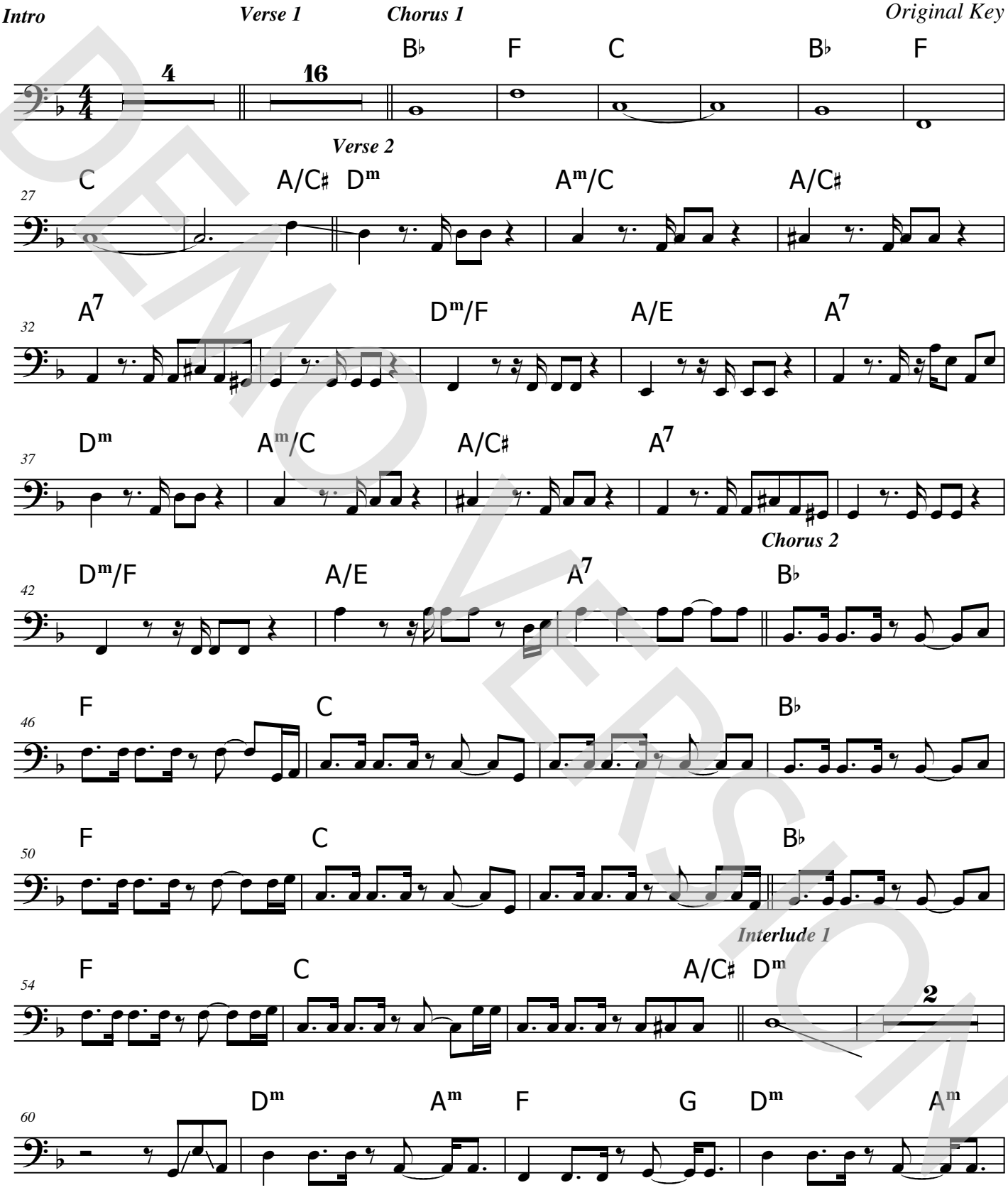

DEMO VERSION

© www.ChorusOnline.com / 0031 (0) 6 – 41 57 77 56

Copyright © 2003 by Universal Music Publishing MGB Ltd. and EMI Music Publishing Ltd. All Rights for Universal Music Publishing MGB Ltd. in the United States and Canada Administered by Universal Music - MGB Songs All Rights for EMI Music Publishing Ltd. in the United States and Canada Controlled and Administered by EMI April Music Inc. International Copyright Secured All Rights Reserved

ORIGINAL DO NOT COPY

Drum Set

Feel

Words and Music by Robert Williams and Guy Chambers
Arranged by Frank de Vreeze
Original Key

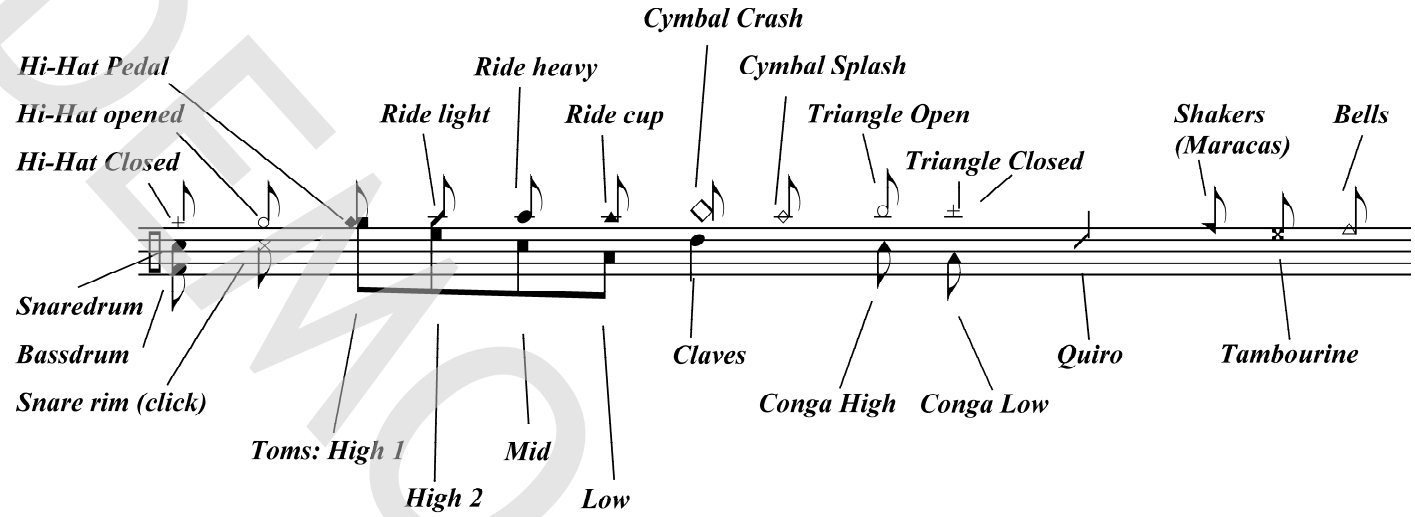

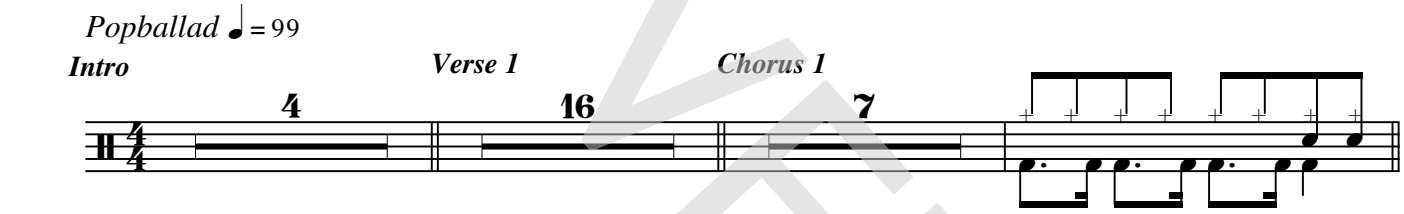

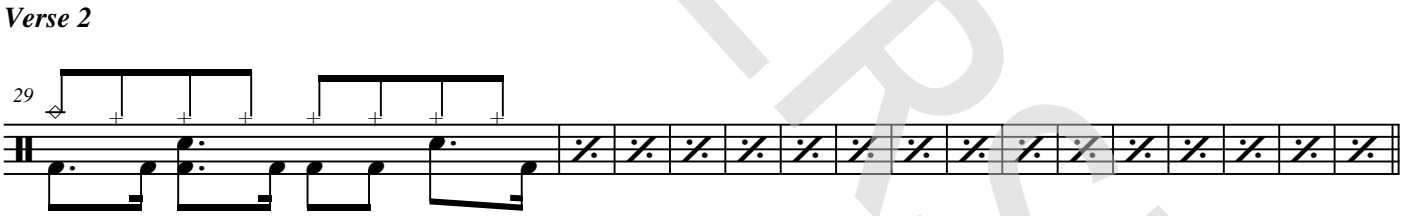

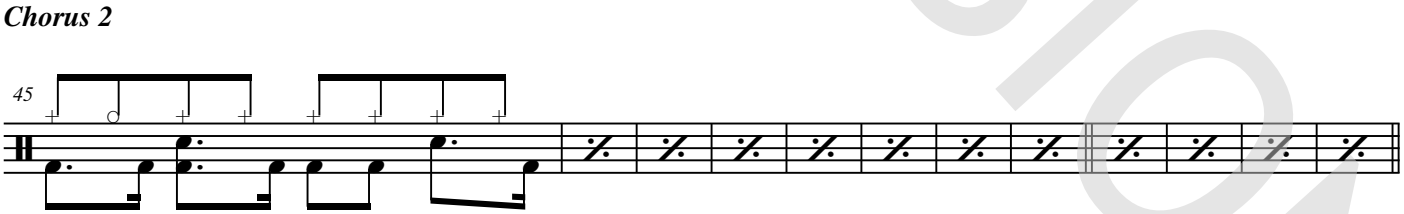

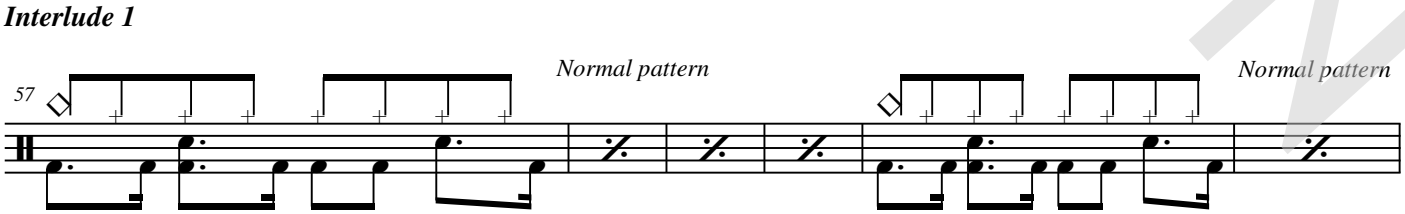

© www.ChorusOnline.com / 0031 (0) 6 – 41 57 77 56

Copyright © 2003 by Universal Music Publishing MGB Ltd. and EMI Music Publishing Ltd. All Rights for Universal Music Publishing MGB Ltd. in the United States and Canada Administered by Universal Music - MGB Songs All Rights for EMI Music Publishing Ltd. in the United States and Canada Controlled and Administered by EMI April Music Inc. International Copyright Secured All Rights Reserved

DEMO VERSION
ORIGINAL DO NOT COPY

Leadsheet

Feel

Words and Music by Robert Williams and Guy Chambers
Arranged by Frank de Vreeze
Original Key

Popballad ♩ = 99

Intro

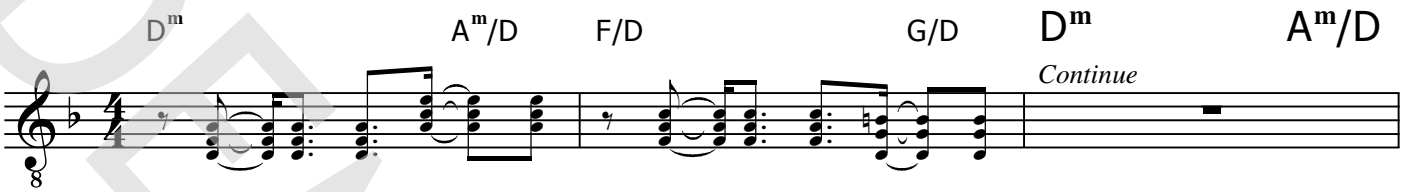

Verse 1

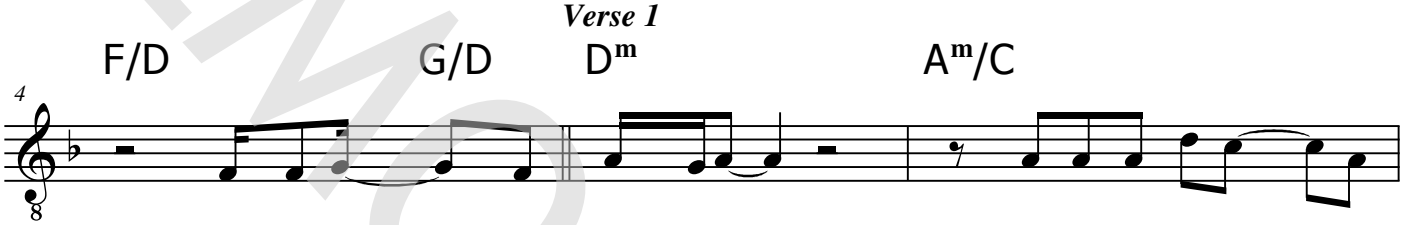

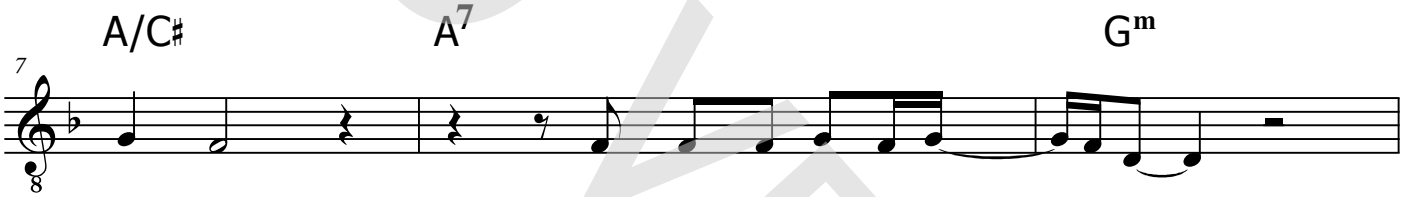

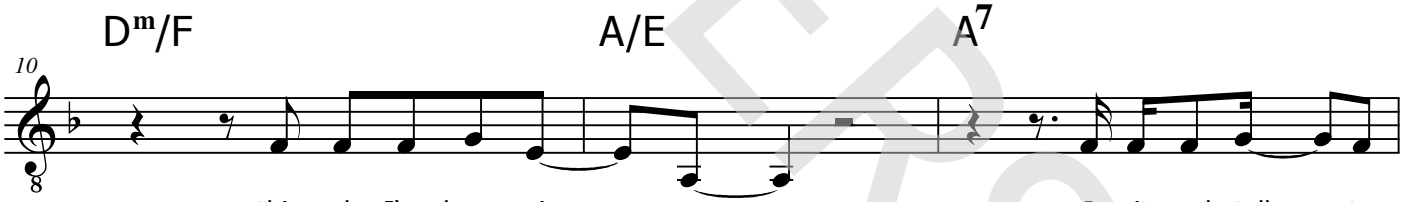

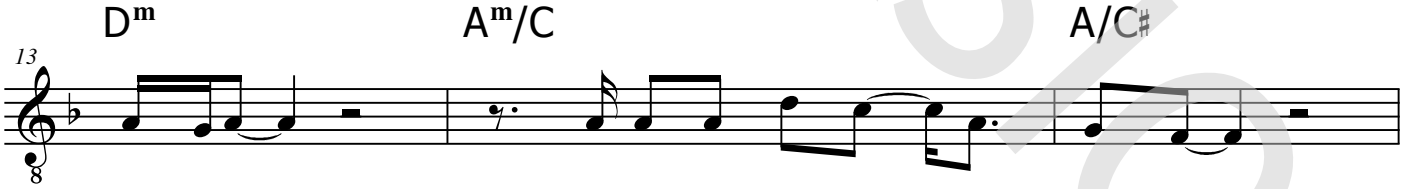

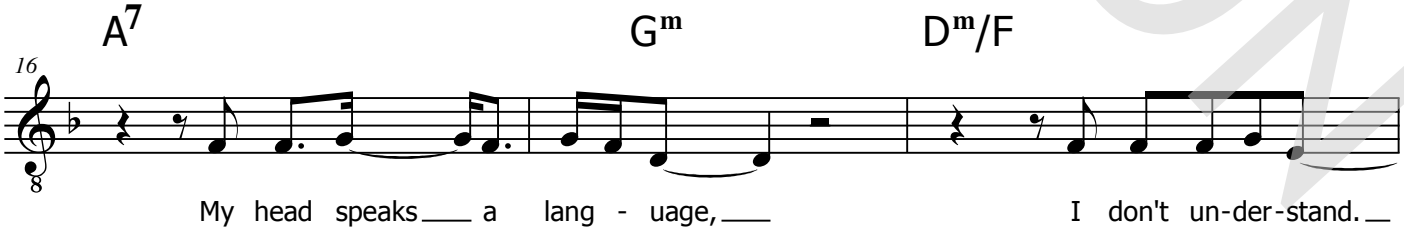

DEMO VERSION

© www.ChorusOnline.com / 0031 (0) 6 – 41 57 77 56

Copyright © 2003 by Universal Music Publishing MGB Ltd. and EMI Music Publishing Ltd. All Rights for Universal Music Publishing MGB Ltd. in the United States and Canada Administered by Universal Music - MGB Songs All Rights for EMI Music Publishing Ltd. in the United States and Canada Controlled and Administered by EMI April Music Inc. International Copyright Secured All Rights Reserved

ORIGINAL DO NOT COPY

chorus online

Empty paper

Feel

Words and Music by Robert Williams and Guy Chambers
Arranged by Frank de Vreeze
Original Key

Popballad ♩ = 99

Intro

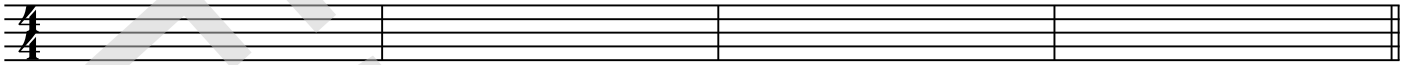

Verse 1

5

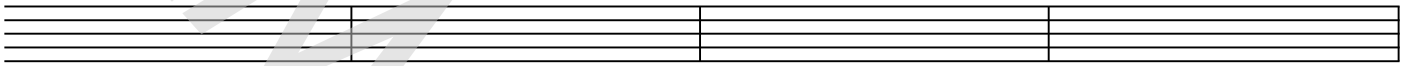

9

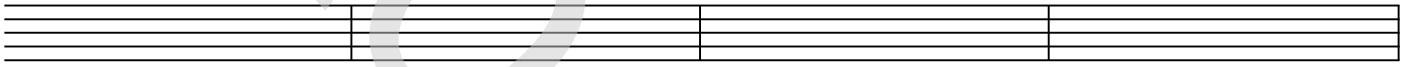

13

17

Chorus 1

21

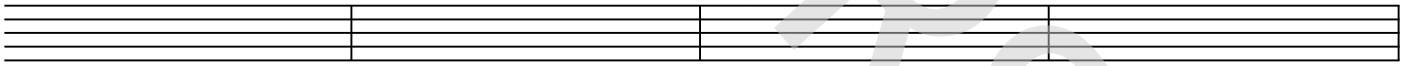

25

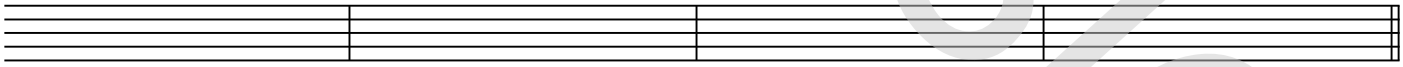

Verse 2

29

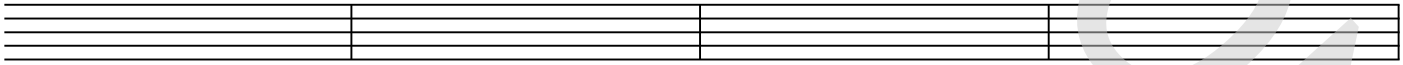

33

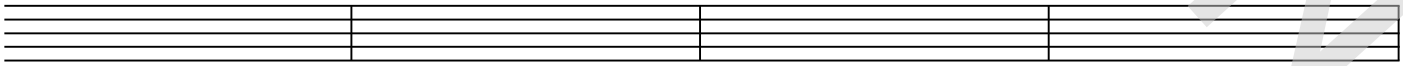

37

DEMO VERSION

© www.ChorusOnline.com / 0031 (0) 6 – 41 57 77 56

Copyright © 2003 by Universal Music Publishing MGB Ltd. and EMI Music Publishing Ltd. All Rights for Universal Music Publishing MGB Ltd. in the United States and Canada Administered by Universal Music - MGB Songs All Rights for EMI Music Publishing Ltd. in the United States and Canada Controlled and Administered by EMI April Music Inc. International Copyright Secured All Rights Reserved

ORIGINAL DO NOT COPY