

Thank you for visiting ChorusOnline

We hope this demo version will be of great help for you

Choral Sheet music - Practice mp3's and Backtrack*

What do we stand for:

Legal arrangements

Artists receive a part of the price (royalties)

Quality

Our team consists of the best choir/vocal group arrangers

Speed

Choose, pay (internet) and download within 2 minutes

Price

Nowhere cheaper

* A professional Backtrack goes only with the choir-combo version

Gaia SSAATB

Pag.

02	Full score combo C instrument
14	Full score combo Bb instrument
25	Full score combo Eb instrument
36	Full score combo 4 extra staves
53	Full score small combo
68	Full score small combo 2 extra staves
91	Full score vocals (SSAATB) piano advanced
101	Full score vocals (SSAATB) piano moderated
111	Vocals (SSAATB)
124	C instrument
127	Bb instrument
130	Eb instrument
133	Piano advanced
140	Piano moderated
147	Synthesizer
152	Bassguitar
155	Drumkit
157	Percussion
158	Leadsheet (melody, lyrics, chords)
163	Empty paper
167	Lyrics

The index numbers above are based on the original (complete) PDF-file

In this smaller DEMO-version, the numbers above do NOT match this file!!

SATB Combo C

Gaia

Words and Music by Valensia
Arranged by Frank de Vreeze
Original Key

♩ = 174

A

Soprano
I guess and pray in a diff - rent way. I know he has ma-ny ways.

Alto
I guess we all be - lieve I'm sure that all in all it stays the

Tenor
I guess He has ma - ny ways _____

Bass
I guess He has ma - ny ways _____

C Instr.

Piano Adv.
A^b G^m C^m D^{m7(b5)/C} C^{m7} D G^m C^{m7} E^b D^b A^m E^m C^m B^b G^m

Synth. Strings

Synthesizer

Bass Guitar

Drum Set
Tambourine

Percussion
Timpani

© www.ChorusOnline.com / 0031 (0) 6 - 41 57 77 56

Gaia 3

SATB Combo C

25

S judged it self when it comes to crimes I know Aah who is go-ing to judge the earth when a crime has been done by the world all by the world it self

A judged it self when it comes to crimes I know Aah who is go-ing to judge the earth when a crime has been done by the world all by the world I know you still dream of

T must o - - - bey judge the earth when a crime has been done by the world all by the world it - self

B must o - - - bey judge the earth when a crime has been done by the world all by the world it - self

C

P.A. Bdim E Am Dm Cm A>m E>m B>m Fm Emaj7

Synth

Bass

D. S.

Perc.

31

S Ga - ia Ga-ia Where do we go Why do you go, and leave me a-lone? Ga-ia Ga-ia I

A har-mo-ny and I'll guess I'll just dream on with you we're no-thing but a lone-ly crowd. Where do we go Why do you go, and leave me a-lone? Ga-ia Ga-ia I

T we're no-thing but a lone-ly crowd. Where do we go Why do you go, and leave me a-lone? Ga-ia Ga-ia I

B we're no-thing but a lone-ly crowd. Where do we go Why do you go, and leave me a-lone? Ga-ia Ga-ia I

C

P.A. G Gm7 B> C D Bm G Em C Am F#7 Gm6 D F#m

Synth

Bass

D. S. Tambourine

Perc.

F

55

S World, calm down, take five, cause you lost the meaning of life, so ma-ny ways to sur - vive.

A World, calm down, take five, cause you lost the mea-ning of life, Mil-lions of chan-ces more than meets the

T

B

C Cm Dm7(b5)/C Cm7 D Gm Cm7 Eb Db Am Em Cm Bb Gm

P.A.

Synth

Bass

D. S. *Tambourine*

Perc.

G

63

S Hear the bird of green-peace sing We're so far we e - ven can't wage a war no more

A eye _____ Life could be so nice We're so far we e - ven can't wage a war no more

T Hear the bird of green-peace sing

B Hear the bird of green-peace sing

C Gb Dm(b) Am Bm Cm Dm G7 Cm Dm7(b5)/C Cm7 D Gm Cm7

P.A.

Synth

Bass

D. S.

Perc.

Gaia 7

SATB Combo C

84 I

S Ga - ia Ga-ia Where do we go Why do you go, and leave me a-lone? Ga-ia Ga-ia I

A har-mo-ny and I'll guess I'll just dream on with you we're no-thing but a lone-ly crowd. — Where do we go Why do you go, and leave me a-lone? Ga-ia Ga-ia I

T we're no-thing but a lone-ly crowd. — Where do we go Why do you go, and leave me a-lone? Ga-ia Ga-ia I

B we're no-thing but a lone-ly crowd. — Where do we go Why do you go, and leave me a-lone? Ga-ia Ga-ia I

C

P.A. G Gm7 B^b C D Bm G Em C Am F#7 Gm6 D F#m

Synth

Bass

D. S.

Perc.

92 J

S want you to know — I coul-dn't save you all on my own Gaia — Bomb and dump is going to die, all li-ving on a lie. The

A want you to know — I coul-dn't save you all on my own Ga-ia Bomb and dump is going to die, all li-ving on a lie. The

T want you to know — I coul-dn't save you all on my own Bu-ry us all un-der ice, all li-ving on a lie. The

B want you to know — I coul-dn't save you all on my own Bu-ry us all un-der ice, all li-ving on a lie. The

C

P.A. G Em C Am F#7 Gm6 B^bmaj7 B^bm/F G/F

Synth

Bass

D. S.

Perc. *floortom wooden sticks*

113

S Why do you go, and leave me a-lone? Ga-ia Ga-ia I want you to know — I coul-dn't save you all on my all of my own

A Why do you go, and leave me a-lone? Ga-ia Ga-ia I want you to know — I coul-dn't save you all of my own

T Why do you go, and leave me a-lone? Ga-ia Ga-ia I want you to know — I coul-dn't save you all on my all of my own

B Why do you go, and leave me a-lone? Ga-ia Ga-ia I want you to know — I coul-dn't save you all of my own

C

P.A. C Am F#7 Gm6 D F#m G Em C Am F#7 A B D^b B^m G^b E^m

Synth

Bass

D. S.

Perc.

121

S Ga-ia Ga-ia I want you to know I coul-dn't save you all on my own Gaia

A Ga-ia Ga-ia I want you to know I coul-dn't save you all of my own Ga-ia *Spoken*

T Ga-ia Ga-ia I want you to know I coul-dn't save you all on my own Bu-ry us all un-der

B Ga-ia Ga-ia I want you to know I coul-dn't save you all of my own Bu-ry us all un-der

C

P.A. C^b A^m F7 G^m6 D^b F^m G^b E^m C^b A^m F7 G^m6 Amaj7

Synth

Bass

D. S.

Perc.

[N]

143

S all want a bet-ter place but Ga - ia let it go, let it go. That we all want a bet-ter place but Ga - ia let it go, let it go.

A e - ver we do, chan-ces are few, e - v'ry way leads to hea-ven. what - e - ver we do, chan-ces are few, e - v'ry way leads to

T e - ver we do, chan-ces are few, e - v'ry way leads to hea-ven. what - e - ver we do, chan-ces are few, e - v'ry way leads to

B e - ver we do, chan-ces are few, e - v'ry way leads to hea-ven. what - e - ver we do, chan-ces are few, e - v'ry way leads to

C

P.A. F#m A/B C E F#m A/B C

Synth

Bass

D. S.

Perc.

150

S That we all want a bet - ter place but Ga - ia let it go, let it go, a hand from a -

A hea - ven. what - e - ver we do, chan - ces are few, We need a hand from a -

T hea - ven. what - e - ver we do, chan - ces are few, we need a hand from a -

B hea - ven. what - e - ver we do, chan - ces are few, we need a hand from a -

C

P.A. E F#m A/B C D

Synth

Bass

D. S.

Perc.

SATB Combo Bb

Gaia

Words and Music by Valensia
Arranged by Frank de Vreeze
Original Key

♩ = 174

A

Soprano
I guess and pray in a diff - rent way. I know he has ma-ny ways.

Alto
I guess we all be - lieve I'm sure that all in all it stays the

Tenor
I guess He has ma - ny ways

Bass
I guess He has ma - ny ways

Bb Instr.

Piano Adv.
A^b Gm Cm Dm⁷(b5)/C Cm⁷ D Gm Cm⁷ E^b D^b Am Em Cm B^b Gm

Synth. Strings

Synthesizer

Bass Guitar

Drum Set
Tambourine

Percussion
Timpani

© www.ChorusOnline.com / 0031 (0) 6 - 41 57 77 56

Gaia 3
SATB Combo Bb

25

S judged it self when it comes to crimes I know Aah who is go-ing to judge the earth when a crime has been done by the world all by the world it self

A judged it self when it comes to crimes I know Aah who is go-ing to judge the earth when a crime has been done by the world all by the world I know you still dream of

T must o - - - - bey judge the earth when a crime has been done by the world all by the world it - self

B must o - - - - bey judge the earth when a crime has been done by the world all by the world it - self

Bb

P.A. Bdim E Am Dm Cm Abm Ebm Bbm Fm Emaj7

Synth

Bass

D. S.

Perc.

31

S Ga - ia Ga-ia Where do we go Why do you go, and leave me a-lone? Ga-ia Ga-ia I

A har-mo-ny and I'll guess I'll just dream on with you we're no-thing but a lone-ly crowd. Where do we go Why do you go, and leave me a-lone? Ga-ia Ga-ia I

T we're no-thing but a lone-ly crowd. Where do we go Why do you go, and leave me a-lone? Ga-ia Ga-ia I

B we're no-thing but a lone-ly crowd. Where do we go Why do you go, and leave me a-lone? Ga-ia Ga-ia I

Bb

P.A. G Gm7 Bb C D Bm G Em C Am F#7 Gm6 D F#m

Synth

Bass

D. S.

Perc. Tambourine

56

S five, cause you lost the mea-ning of life, so ma-ny ways to sur- vive.

A five, cause you lost the mea-ning of life, Mil- lions of chan- ces more than meets the

T

B

Bb

P.A. Cm7 D Gm Cm7 Eb D# Am Em Cm Bb Gm

Synth

Bass

D. S.

Perc.

63

S Hear the bird of green-peace sing We're so far we e- ven can't wage a war no more

A eye Life could be so nice We're so far we e- ven can't wage a war no more

T Hear the bird of green-peace sing

B Hear the bird of green-peace sing

Bb

P.A. Gb Dm(b9) Am Bm Cm Dm G7 Cm Dm7(b5)/C Cm7 D Gm Cm7

Synth

Bass

D. S.

Perc.

Gaia 7

SATB Combo Bb

84

S
Ga - ia Ga-ia Where do we go Why do you go, and leave me a-lone? Ga-ia Ga-ia I

A
har-mo-ny and I'll guess I'll just dream on with you we're no-thing but a lone-ly crowd. _ Where do we go Why do you go, and leave me a-lone? Ga-ia Ga-ia I

T
we're no-thing but a lone-ly crowd. _ Where do we go Why do you go, and leave me a-lone? Ga-ia Ga-ia I

B
we're no-thing but a lone-ly crowd. _ Where do we go Why do you go, and leave me a-lone? Ga-ia Ga-ia I

Bb

G Gm7 Bb C D Bm G Em C Am F#7 Gm6 D F#m

P.A.
Synth
Bass
D. S.
Perc.

92

S
want you to know _ I coul-dn't save you all on my own Gaia _ Bomb and dump is going to die, all li-ving on a lie. The

A
want you to know _ I coul-dn't save you all on my own Ga-ia Bomb and dump is going to die, all li-ving on a lie. The

T
want you to know _ I coul-dn't save you all on my own Bu-ry us all un-der ice, all li-ving on a lie. The

B
want you to know _ I coul-dn't save you all on my own Bu-ry us all un-der ice, all li-ving on a lie. The

Bb

G Em C Am F#7 Gm6 Bmaj7 Bm/F G/F

P.A.
Synth
Bass
D. S.
Perc.

floor tom
wooden sticks

Gaia 9
SATB Combo Bb

113 L

S Why do you go, and leave me a-lone? Ga-ia Ga-ia I want you to know I coul-dn't save you all on my all of my own

A Why do you go, and leave me a-lone? Ga-ia Ga-ia I want you to know I coul-dn't save you all of my own

T Why do you go, and leave me a-lone? Ga-ia Ga-ia I want you to know I coul-dn't save you all on my all of my own

B Why do you go, and leave me a-lone? Ga-ia Ga-ia I want you to know I coul-dn't save you all of my own

Bb

P.A. C Am F#7 Gm6 D F#m G Em C Am F#7 A B D^b B^m G^b E^m

Synth

Bass

D. S.

Perc.

121

S Ga-ia Ga-ia I want you to know I coul-dn't save you all on my own Gaia

A Ga-ia Ga-ia I want you to know I coul-dn't save you all of my own Ga-ia *Spoken*

T Ga-ia Ga-ia I want you to know I coul-dn't save you all on my own Bu-ry us all un-der

B Ga-ia Ga-ia I want you to know I coul-dn't save you all of my own Bu-ry us all un-der

Bb

P.A. C^b A^bm F7 G^bm6 D^b Fm G^b E^m C^b A^bm F7 G^bm6 Amaj7

Synth

Bass

D. S.

Perc.

145

S Ga - ia let it go, let it go. That we all want a bet-ter placebut Ga - ia let it go, let it go. That we all want a bet-ter placebut

A chan-ces are few, e - v'ry way leads to hea-ven. what - e - ver we do, chan-ces are few, e - v'ry way leads to hea-ven. what - e - ver we do,

T chan-ces are few, e - v'ry way leads to hea-ven. what - e - ver we do, chan-ces are few, e - v'ry way leads to hea-ven. what - e - ver we do,

B chan-ces are few, e - v'ry way leads to hea-ven. what - e - ver we do, chan-ces are few, e - v'ry way leads to hea-ven. what - e - ver we do,

Bb

P.A. A/B C E F#m A/B C E F#m

Synth

Bass

D. S.

Perc.

152

S Ga - ia let it go, let it go, a hand from a - bove. What are we li - ving for.

A chan-ces are few, We need a hand from a - bove oh Ga - ia oh oh Ga - ia She is going to die un-less.

T chan-ces are few, we need a hand from a - bove, oh Ga - ia oh oh Ga - ia What are we li - ving for.

B chan-ces are few, we need a hand from a - bove! She is going to die un-less.

Bb

P.A. A/B C D E D E D E D E

Synth

Bass

D. S.

Perc.

2 Gaia

SATB Combo Eb

B

S
all comes out one day. _____ we're all might not be so far a - way If we want to live here and

A
same all comes out one day. _____ We're all a - fraid that day

T
all _____ stays the same all comes out one day. _____ we're all

B
all _____ stays the same all comes out one day. _____ we're all

Eb
G^b D^bm7 Am Cm A^b Gm Cm Dm7(b5)/C Cm D Gm Cm7 E^b D^b

P.A.
Synth
Bass
D. S. *cymbal, soft mallets*
Perc.

C

S
stay. let us wash a - way Aah _____ the world has al - ways

A
Bet - ter not let Ga - ia wash us a - way. Aah _____ the world has al - ways

T
If we want to live. let us wash a - way She's got rules we must o - - - bey

B
If we want to live. let us wash a - way She's got rules we must o - - - bey

Eb
Am Em Cm B^b Gm G^b D^bm7 Am Cm E^bm Fm Am

P.A.
Synth
Bass
D. S.
Perc.

4 Gaia

SATB Combo Eb

39 E

S want you to know — I coul-dn't save you all on my own Gaia

A want you to know — I coul-dn't save you all on my own Ga-ia

T want you to know — I coul-dn't save you all on my own Bu-ry us all un-der icel

B want you to know — I coul-dn't save you all on my own Bu-ry us all un-der icel

Eb

G Em C Am F#7 Gm6 Bmaj7 Dm Am/C Bmaj7 F Gm F

No satat play repeats

P.A.

Synth

Bass

D.S.

Perc. *floor tom wooden sticks*

47

S Naa

A naa

T naa

B naa

Eb

Em7(b5) A7 Dm Am/C Bmaj7 F Gm F E7 A Bb D7

(8^{va})

P.A.

Synth

Bass

D.S.

Perc.

6 Gaia

SATB Combo Eb

70 H

S e-ven the moon would be gone. Aah _____ the world has al-ways

A _____ Who would be left o-ver to say "we won" Aah _____ the world has al-ways

T _____ Back to where it all be - gan

B _____ Back to where it all be - gan

Eb Am Cm E>m Fm Am

P.A. E>b D>b Am Em Cm B>b Gm G>b D>m7

Synth

Bass

D. S.

Perc.

78 Ga-la

S judged it self when it comes to crimes I know Aah _____ who is go-ing to judge the earth when a crime has been done by the world all by the world it self

A judged it self when it comes to crimes I know Aah _____ who is go-ing to judge the earth when a crime has been done by the world all by the world I know you still dream of

T all be - - - - gan judge the earth when a crime has been done by the world all by the world it - self

B all be - - - - gan judge the earth when a crime has been done by the world all by the world it - self

Eb Bm E Am Dm Cm A>m E>bm B>m Fm Emaj7

P.A.

Synth

Bass

D. S.

Perc.

8 Gaia

SATB Combo Eb

99

S
rub-a-dub in-to the night. Who is going to live who is going to die. naa naa naa naa

A
rub-a-dub in-to the night. Who is going to live who is going to die. naa

T
rub-a-dub in-to the night. Who is going to live who is going to die. naa naa naa naa

B
rub-a-dub in-to the night. Who is going to live who is going to die. naa

Eb

P.A.
Bm/F E(b9) Am Bdim E Am Dm Cm Abm Ebm

Synth

Bass

D.S. *shaker / tambourine*

Perc.

106

S
naa Ga - ia Ga-ia Where do we go

A
I know you still dream of har - mo - ny and I'll guess I'll just dream on with you we're no-thing but a lone-ly crowd. Where do we go

T
naa we're no-thing but a lone-ly crowd. Where do we go

B
naa we're no-thing but a lone-ly crowd. Where do we go

Eb

P.A.
Bm Fm Emaj7 G Gm7 Bb C D Bm G Em

Synth

Bass

D.S. *Tambourine*

Perc.

K

10 Gaia

SATB Combo Eb

M

Opt. Solo

129

S: our youth has a few words to say. may be they know we wiped their fu-ture a-way. could be they've got no-thing to say may-be they don't know we-ther they're going to stay

A: *Opt. Solo*

T: could be they've got no-thing to say may-be they don't know we-ther they're going to stay or not

B: ice!

Eb: ice!

P.A. Chords: C#m G#m A E F#m C#m D A C#m G#m A E F#m C#m D A

Synth

Bass

D.S. Tambourine

Perc.

N

137

S: That we all want a bet-ter placbut Ga - ia let it go, let it go. That we all want a bet-ter placbut Ga - ia let it go, let it

A: what - e - ver we do, chan-ces are few,

T: I know they've got one thing to say what - e - ver we do, chan-ces are few,

B: I know they've got one thing to say what - e - ver we do, chan-ces are few,

Eb: *Chorus*

P.A. Chords: C#m G#m A B F#m A/B C E F#m A/B

Synth

Bass

D.S.

Perc.

© www.ChorusOnline.com / 0031 (0) 6 - 41 57 77 56

SATB 4 extra staves

Gaia

*Words and Music by Valensia
Arranged by Frank de Vreeze
Original Key*

4
♩ = 174

4

Soprano
I guess _____ and pray in a diff - rent way. I know he has na-ry ways. _____ all comes out one day. _____ we're

Alto
I guess we all be - lieve _____ I'm sure that all in all _____ all comes out one day. _____ we're

Tenor
I guess _____ He has na - ry ways _____ all _____ stays the same all comes out one day. _____ we're

Bass
I guess _____ He has na - ry ways _____ all _____ stays the same all comes out one day. _____ we're

4
A^b Gm Cm Dm⁽⁴⁵⁾/C Cm⁷ D Gm Cm⁷ E^b D^b Am Em Cm B^b Gm G^b Dim⁷ Am Cm A^b Gm

3
4

Synth. Strings

Tambourine

Drum Set

Percussion

Timpani

© 2011 This Arrangement Copyright Control ChorusOnline

41

S all on my own Gaia _____

A all on my own Ga-la

T all on my own Bu-ry us all un-der ice!

B all on my own Bu-ry us all un-der ice! naa _____

1

2

3

4

F#7 Gm6 Bm#a7

No solute part repeats
Dm Am/C Bm#a7 F Gm F Em7(45) A7 Dm Am/C Bm#a7 F Gm F

Synth *gtr*

Bass

D. S. *flootom wooden sticks*

Perc.

6/11

S
A
T
B

Millions of chan-ces more than meets the eye _____ Life could be so nice
Hearthe bird of green-peace sing We're so far we e - ven can't wage a war no more e-ven the moon would be
Hearthe bird of green-peace sing We're so far we e - ven can't wage a war no more
Hearthe bird of green-peace sing

1
2
3
4

Cm Bb Gm Gb D7(b9) Am Bm Cm Dm G7 Cm Dm7(b9)/C Cm7 D Gm Cm7 Eb Db

Synth
P.A.
Bass
D. S.
Perc.

80

S Judge the earth when a crime has been done by the world all by the world it self 7 Ga - ia Ga - ia Where do we go

A Judge the earth when a crime has been done by the world all by the world I know you still dream of har - mo - ny and I'll guess I'll just dream on with you we're no - thing but a lone - ly crowd - Where do we go

T Judge the earth when a crime has been done by the world all by the world it - self we're no - thing but a lone - ly crowd - Where do we go

B Judge the earth when a crime has been done by the world all by the world it - self we're no - thing but a lone - ly crowd - Where do we go

1

2

3

4

P.A

Dm Cm A^bm Em Bm Fm Ema⁷ G Gm⁷ B^b C D Bm G Em

Synth

Bass

D. S.

Perc.

90

S all li-wing on a lie. The rub-a-dub in-to the night. Who is going to live who is going to die. naa naa naa

A all li-wing on a lie. The rub-a-dub in-to the night. Who is going to live who is going to die. naa naa naa

T all li-wing on a lie. The rub-a-dub in-to the night. Who is going to live who is going to die. naa naa naa

B all li-wing on a lie. The rub-a-dub in-to the night. Who is going to live who is going to die. naa naa naa

1
2
3
4

G/F Bm/F E(09) Am Bdim E Am Dm Cm AIm EIm BIm Fm

Synth Perc. D. S. Bass

shaker / tambourine

1/6

S want you to know I coul-dn't save you all on my all of my own

A want you to know I coul-dn't save you all of my own

T want you to know I coul-dn't save you all on my all of my own

B want you to know I coul-dn't save you all of my own

1

2

3

4

G Em C Am F#7 A B D^b Bm G^b E^bm C^b A^bm F7 Gm6 D^b Fm G^b E^bm C^b A^bm F7 Gm6

Synth

Bass

D. S.

Perc.

176

S they're going to stay

A they're going to stay or not

T I know they've got one thing to say

B I know they've got one thing to say

1

2

3

4

D A C#m G#m A B F#m A/B C E F#m A/B

That we all want a bet-ter place but Ga - ia let it go, let it go.

That we all want a bet-ter place but Ga - ia let it go, let it

what - e - ver we do, chances are few,

what - e - ver we do, chances are few,

chances are few,

chances are few,

chances are few,

Synth

Bass

D. S.

Perc.

153

S
bove...
What are we li - - - ving for.
She is going to die un - less.

A
bove
oh Ga - ia oh
oh Ga - ia
What are we li - - - ving for.
She is going to die un - less.

T
bove,
oh Ga - ia oh
oh Ga - ia
What are we li - - - ving for.
She is going to die un - less.

B
bove
oh Ga - ia oh
oh Ga - ia
What are we li - - - ving for.
She is going to die un - less.

P/A
E D E D E D E

Synth

Bass

D. S.

Perc.

1
2
3
4

2 Gaia

SATB small Combo

7

S ways. all comes out one

A I'm sure that all in all it stays the same all comes out one

T He has ma - ny ways all stays the same all comes out one

B He has ma - ny ways all stays the same all comes out one

P.A. Am Em Cm B^b Gm G^b D^bm7 Am Cm

Bass

D. S.

Perc.

12 **B**

S day. we're all might not be so far a - way If we want to live here and

A day. We're all a - fraid that day

T day. we're all

B day. we're all

P.A. A^b Gm Cm Dm7(b5)/C Cm D Gm Cm7 E^b D^b

Bass

D. S. *cymbal, soft mallets*

Perc.

4 Gaia

SATB small Combo

27 Ga-ia

S judge the earth when a crime has been done by the world all by the world it self _____

A judge the earth when a crime has been done by the world all by the world I know you still dream of har-mo-ny and I'll

T judge the earth when a crime has been done by the world all by the world it - self _____

B judge the earth when a crime has been done by the world all by the world it - self _____

P.A. Dm Cm A^bm E^bm B^bm Fm E^maj7

Bass

D. S.

Perc.

32 D

S Ga - ia Ga-ia Where do we go Why do you go, and leave me a-lone?

A guess I'll just dream on with you we're no-thing but a lone-ly crowd. Where do we go Why do you go, and leave me a-lone?

T we're no-thing but a lone-ly crowd. Where do we go Why do you go, and leave me a-lone?

B we're no-thing but a lone-ly crowd. Where do we go Why do you go, and leave me a-lone?

P.A. G Gm7 B^b C D Bm G Em C Am F#7 Gm6

Bass

D. S. *Tambourine*

Perc.

6 Gaia

SATB small Combo

50

F

S World, calm down, take

A World, calm down, take

T

B

P.A. Gm F E7 A B \flat D7 Cm Dm7(\flat 5)/C

Bass

D. S. *Tambourine*

Perc.

56

S five, cause you lost the mea-ning of life, so ma-ny ways to sur - vive.

A five, cause you lost the mea-ning of life, Mil-lions of chan-ces more

T

B

P.A. Cm7 D Gm Cm7 E \flat D \flat Am Em Cm B \flat

Bass

D. S.

Perc.

8 Gaia
SATB small Combo

H

74

S Aah _____ the world has al - ways

A won" _____ Aah _____ the world has al - ways

T Back to where it all be - - - gan

B Back to where it all be - - - gan

P.A. G^b D^bm7 Am Cm E^bm Fm Am

Bass

D. S.

Perc.

78

S judged it self when it comes to crimes I know Aah _____ who is go - ing to judge the earth when a crime has been done by the world

A judged it self when it comes to crimes I know Aah _____ who is go - ing to judge the earth when a crime has been done by the world

T all be - - - gan judge the earth when a crime has been done by the world

B all be - - - gan judge the earth when a crime has been done by the world

P.A. Bm E Am Dm Cm A^bm E^bm

Bass

D. S.

Perc.

10 Gaia

SATB small Combo

J

93

S I coul-dn't save you all on my own Gaia _____ Bomb and dump is going to die,

A I coul-dn't save you all on my own Ga-ia Bomb and dump is going to die,

T I coul-dn't save you all on my own Bu-ry us all un-der ice,

B I coul-dn't save you all on my own Bu-ry us all un-der ice,

P.A. C Am F#7 Gm6 Bbmaj7 Bbm/F

Bass

D. S.

Perc. *floortom wooden sticks*

98

S all li-ving on a lie. The rub-a-dub in-to the night. Who is going to live who is going to die. naa _____

A all li-ving on a lie. The rub-a-dub in-to the night. Who is going to live who is going to die.

T all li-ving on a lie. The rub-a-dub in-to the night. Who is going to live who is going to die. naa _____

B all li-ving on a lie. The rub-a-dub in-to the night. Who is going to live who is going to die.

P.A. G/F Bbm/F E(b9) Am Bdim E

Bass

D. S. *shaker / tambourine*

Perc.

12 Gaia

SATB small Combo

113

S
Why do you go, and leave me a-lone? Ga-ia Ga-ia I want you to know — I coul-dn't save you all on my all of my

A
Why do you go, and leave me a-lone? Ga-ia Ga-ia I want you to know — I coul-dn't save you all of my

T
Why do you go, and leave me a-lone? Ga-ia Ga-ia I want you to know — I coul-dn't save you all on my all of my

B
Why do you go, and leave me a-lone? Ga-ia Ga-ia I want you to know — I coul-dn't save you all of my

C Am F#7 Gm6 D F#m G Em C Am F#7 A B

P.A

Bass

D. S.

Perc.

L

119

S
own Ga-ia Ga-ia I want you to know

A
own Ga-ia Ga-ia I want you to know

T
own Ga-ia Ga-ia I want you to know

B
own Ga-ia Ga-ia I want you to know

D \flat B \flat m G \flat E \flat m C \flat A \flat m F7 G \flat m6 D \flat Fm G \flat E \flat m

P.A

Bass

D. S.

Perc.

14 Gaia

SATB small Combo

136

S they're going to stay That we all want a bet-ter placebut Ga - ia let it go, let it

A they're going to stay or not

T I know they've got one thing to say

B I know they've got one thing to say

P.A. D A C#m G#m A B F#m A/B

Bass

D. S.

Perc.

N

141

S go. That we all want a bet-ter placebut Ga - ia let it go, let it go. That we

A what - e - ver we do, chan-ces are few, e - v'ry way leads to hea-ven. — what-

T what - e - ver we do, chan-ces are few, e - v'ry way leads to hea-ven. — what-

B what - e - ver we do, chan-ces are few, e - v'ry way leads to hea-ven. — what-

P.A. C E F#m A/B C E

Bass

D. S.

Perc.

Gaia 3
SATB small Combo extra staves

18

S stay. let us wash a - way

A Bet-ter not let Ga - ia wash us a - way. Aah _____ the world has al - ways

T If we want to live. let us wash a - way She's got rules we must o - - bey

B If we want to live. let us wash a - way She's got rules we must o - - bey

1

2

P.A. Am Em Cm B \flat Gm G \flat D \flat m7 Am Cm E \flat m Fm Am

Bass

D. S.

Perc.

30 Ga-ia

S Ga - ia Ga-ia Where do we go Why do you go, and
self _____

A I know you still dream of har-mo-ny and I'll guess I'll just dream on with you we're no-thing but a lone-ly crowd. — Where do we go Why do you go, and
self _____

T we're no-thing but a lone-ly crowd. — Where do we go Why do you go, and
self _____

B we're no-thing but a lone-ly crowd. — Where do we go Why do you go, and
self _____

1
2

Emaj7 G Gm7 Bb C D Bm G Em C Am

P.A.
Bass
D.S.
Perc.
Tambourine

45

S
A
T
B

Naa
naa
naa
naa

1
2

B \flat maj7 F Gm F E \flat m7(b5) A7 Dm Am/C B \flat maj7 F Gm F E7 A B \flat

P.A.
Bass
D. S.
Perc.

67

S

A

T

B

1

2

P.A.

Bass

D. S.

Perc.

Mil - lions of chan - ces more than meets the eye _____

Life could be so nice

Hear the bird of green - peace sing

We're so far we

Hear the bird of green - peace sing

Hear the bird of green - peace sing

Cm Bb Gm Gb Dim^b Am Bm Cm Dm G7 Cm Dm⁷(b5)/C

Gaia 11
SATB small Combo extra staves

75 **H**

S A T B

Ah the world has al-ways judged it self when it comes to crimes I know Ah who is go-ing to
 Ah the world has al-ways judged it self when it comes to crimes I know Ah who is go-ing to

Back to where it all be - gan all be - - - gan
 Back to where it all be - - - gan all be - - - gan

Am Cm Em Fm Am Bm E Am

P.A.

Bass

D. S.

Perc.

1
2

1

86

S Ga - ia Ga-ia Where do we go Why do you go, and leave me a-lone? Ga-ia Ga-ia I want you to know — I coul-dn't save you

A you we're no-thing but a lone-ly crowd. — Where do we go Why do you go, and leave me a-lone? Ga-ia Ga-ia I want you to know — I coul-dn't save you

T we're no-thing but a lone-ly crowd. — Where do we go Why do you go, and leave me a-lone? Ga-ia Ga-ia I want you to know — I coul-dn't save you

B we're no-thing but a lone-ly crowd. — Where do we go Why do you go, and leave me a-lone? Ga-ia Ga-ia I want you to know — I coul-dn't save you

1

2

Gm7 Bb C D Bm G Em C Am F#7 Gm6 D F#m G Em C Am

P.A.

Bass

D. S.

Perc.

100

S Who is going to live who is going to die: naa _____ naa _____

A Who is going to live who is going to die: naa _____ naa _____

T Who is going to live who is going to die: naa _____ naa _____

B Who is going to live who is going to die: naa _____ naa _____

1

2

P.A. E(b9) Am Bdim E Am Dm Cm A^bm E^bm B^bm Fm

Bass

D. S. *shaker / tambourine*

Perc.

113

S Why do you go, and leave me a-lone? Ga-ia Ga-ia I want you to know — I coul-dn't save you all on my all of my own

A Why do you go, and leave me a-lone? Ga-ia Ga-ia I want you to know — I coul-dn't save you all of my own

T Why do you go, and leave me a-lone? Ga-ia Ga-ia I want you to know — I coul-dn't save you all on my all of my own

B Why do you go, and leave me a-lone? Ga-ia Ga-ia I want you to know — I coul-dn't save you all of my own

1

2

P.A. C Am F#7 Gm6 D F#m G Em C Am F#7 A B D^b B^{bm} G^b E^{bm}

Bass

D. S.

Perc.

M
Opt. Solo

128

S our youth has a few words to say. may be they know we wiped their fu-ture a-way. could be they've got no-thing to say

A *Opt. Solo*

T *Spoken*

B Bu-ry us all un-der ice! Bu-ry us all un-der ice!

1

2

P.A. Chm G#m A E F#m Chm D A Chm G#m A E

Bass

D. S. *Tambourine*

Perc.

134

S hand from a - bove. What are we li - ving for. She is going to die un - less.

A hand from a - bove, oh Ga - ia oh Ga - ia What are we li - ving for. She is going to die un - less.

T hand from a - bove, oh Ga - ia oh Ga - ia What are we li - ving for. She is going to die un - less.

B hand from a - bove! She is going to die un - less.

P.A. D E D E D E D E

Bass

D.S.

Perc.

2 Gaia

SATB Piano advanced

13

S all might not be so far a - way If we want to live here and stay.

A all a - fraid that day

T all If we want to

B all If we want to

P.A. Cm Dm7(b5)/C Cm D Gm Cm7 Eb Db Am Em

19

S let us wash a - way Aah _____ the world has al - ways

A Bet - ter not let Ga - ia wash us a - way. Aah _____ the world has al - ways

T live. let us wash a - way She's got rules we must o - bey

B live. let us wash a - way She's got rules we must o - bey

P.A. Cm Bb Gm Gb Dbm7 Am Cm Ebm Fm Am

C

25

S judged it self when it comes to crimes I know Aah _____ who is go - ing to judge the earth when a crime has been done by the world

A judged it self when it comes to crimes I know Aah _____ who is go - ing to judge the earth when a crime has been done by the world

T must o - - - - bey judge the earth when a crime has been done by the world

B must o - - - - bey judge the earth when a crime has been done by the world

P.A. Bdim E Am Dm Cm Abm Ebm

4 Gaia

SATB Piano advanced

47

S Naa

A naa

T naa

B naa

P.A. *Em7(b5) A7 Dm Am/C Bbmaj7 F Gm F E7 A Bb D7*

53

S World, calm down, take five, cause you lost the mea-ning of life, so ma - ny ways to sur -

A World, calm down, take five, cause you lost the mea-ning of life,

T

B

P.A. *Cm Dm7(b5)/C Cm7 D Gm Cm7 Eb Db*

60

S vive.

A Mil - lions of chan - ces more than meets the eye _____ Life could be so

T

B

P.A. *Am Em Cm Bb Gm Gb Dbm(b) Am Bm Cm Dm*

6 Gaia

SATB Piano advanced

80

S judge the earth when a crime has been done by the world all by the world it self *Ga-ia*

A judge the earth when a crime has been done by the world all by the world I know you still dream of har-mo-ny and I'll

T judge the earth when a crime has been done by the world all by the world it - self

B judge the earth when a crime has been done by the world all by the world it - self

P.A. *Dm Cm A^bm E^bm B^bm Fm Emaj7*

85

S *I* *Ga - ia Ga-ia* Where do we go Why do you go, and leave me a-lone?

A guess I'll just dream on with you we're no-thing but a lone-ly crowd. Where do we go Why do you go, and leave me a-lone?

T we're no-thing but a lone-ly crowd. Where do we go Why do you go, and leave me a-lone?

B we're no-thing but a lone-ly crowd. Where do we go Why do you go, and leave me a-lone?

P.A. *G Gm7 B^b C D Bm G Em C Am F#7 Gm6*

91

S *Ga-ia Ga-ia* I want you to know I coul-dn't save you all on my own *Gaia*

A *Ga-ia Ga-ia* I want you to know I coul-dn't save you all on my own *Ga-ia*

T *Ga-ia Ga-ia* I want you to know I coul-dn't save you all on my own *Bu-ry us all un-der*

B *Ga-ia Ga-ia* I want you to know I coul-dn't save you all on my own *Bu-ry us all un-der*

P.A. *D F#m G Em C Am F#7 Gm6 B^bmaj7*

8 Gaia

SATB Piano advanced

112

S Where do we go Why do you go, and leave me a-lone? Ga-ia Ga-ia I want you to know — I coul-dn't save you

A Where do we go Why do you go, and leave me a-lone? Ga-ia Ga-ia I want you to know — I coul-dn't save you

T Where do we go Why do you go, and leave me a-lone? Ga-ia Ga-ia I want you to know — I coul-dn't save you

B Where do we go Why do you go, and leave me a-lone? Ga-ia Ga-ia I want you to know — I coul-dn't save you

G Em C Am F#7 Gm6 D F#m G Em C Am

P.A.

118

S all on my all of my own Ga-ia Ga-ia I

A all of my own Ga-ia Ga-ia I

T all on my all of my own Ga-ia Ga-ia I

B all of my own Ga-ia Ga-ia I

F#7 A B D^b B^bm G^b E^bm C^b A^bm F7 G^bm6 D^b Fm

P.A.

124

S want you to know I coul-dn't save you all on my own Gaia

A want you to know I coul-dn't save you all of my own Ga-ia *Spoken*

T want you to know I coul-dn't save you all on my own Bu-ry us all un-der

B want you to know I coul-dn't save you all of my own Bu-ry us all un-der

G^b E^bm C^b A^bm F7 G^bm6 Amaj7

P.A.

10 Gaia

SATB Piano advanced

144

S Ga - ia let it go, let it go. That we all want a bet-ter place but Ga - ia let it go, let it

A chan-ces are few, e - v'ry way leads to hea - ven. what - e - ver we do, chan-ces are few,

T chan-ces are few, e - v'ry way leads to hea - ven. what - e - ver we do, chan-ces are few,

B chan-ces are few, e - v'ry way leads to hea - ven. what - e - ver we do, chan-ces are few,

P.A. A/B C E F#m A/B

149

S go. That we all want a bet-ter place but Ga - ia let it go, let it go, a hand from a -

A e - v'ry way leads to hea - ven. what - e - ver we do, chan-ces are few, We need a hand from a -

T e - v'ry way leads to hea - ven. what - e - ver we do, chan-ces are few, we need a hand from a -

B e - v'ry way leads to hea - ven. what - e - ver we do, chan-ces are few, we need a hand from a -

P.A. C E F#m A/B C D

155

S bove. What are we li - ving for.

A bove oh Ga - ia oh oh Ga - ia She is going to die un - less.

T bove, oh Ga - ia oh oh Ga - ia What are we li - ving for.

B bove! She is going to die un - less.

P.A. E D E D E D E

2 Gaia

SATB Piano moderated

B

13

S all might not be so far a - way If we want to live here and stay.

A all a - fraid that day

T all If we want to

B all If we want to

P. M Cm Dm^{7(b5)/C} Cm D Gm Cm⁷ E^b D^b Am Em

C

19

S let us wash a-way Aah _____ the world has al-ways

A Bet-ter not let Ga-ia wash us a - way. Aah _____ the world has al-ways

T live. let us wash a-way She's got rules we must o - bey

B live. let us wash a-way She's got rules we must o - bey

P. M Cm B^b Gm G^b D^bm⁷ Am Cm E^bm Fm Am

25

S judged it self when it comes to crimes I know Aah _____ who is go-ing to judge the earth when a crime has been done by the world

A judged it self when it comes to crimes I know Aah _____ who is go-ing to judge the earth when a crime has been done by the world

T must o - - - - bey judge the earth when a crime has been done by the world

B must o - - - - bey judge the earth when a crime has been done by the world

P. M Bdim E Am Dm Cm A^bm E^bm

4 Gaia

SATB Piano moderated

47

S Naa

A naa

T naa

B naa

P. M. $E_m7(\flat 5)$ $A7$ Dm A_m/C $B^{\flat}maj7$ F Gm F $E7$ A B^{\flat} $D7$

F

55

S World, calm down, take five, cause you lost the mea-ning of life, so ma-ny ways to sur- vive.

A World, calm down, take five, cause you lost the mea-ning of life,

T

B

P. M. Cm $Dm7(\flat 5)/C$ Cm D Gm $Cm7$ E^{\flat} D^{\flat} Am Em

61

S Hear the bird of green-peace sing

A Mil- lions of chan- ces more than meets the eye _____ Life could be so nice

T Hear the bird of green-peace sing

B Hear the bird of green-peace sing

P. M. Cm B^{\flat} Gm G^{\flat} $D^{\flat}m$ Am Bm Cm Dm $G7$

6 Gaia

SATB Piano moderated

82

S Ga-ia
all by the world it self _____

A
all by the world I know you still dream of har-mo-ny and I'll guess I'll just dream on with you we're no-thing but a

T
all by the world it - self _____ we're no-thing but a

B
all by the world it - self _____ we're no-thing but a

B^bm Fm Emaj7 G Gm⁷ B^b C

P. M

I

87

S Ga - ia Ga-ia Where do we go Why do you go, and leave me a-lone? Ga-ia Ga-ia I want you to know _____

A lone-ly crowd. _____ Where do we go Why do you go, and leave me a-lone? Ga-ia Ga-ia I want you to know _____

T lone-ly crowd. _____ Where do we go Why do you go, and leave me a-lone? Ga-ia Ga-ia I want you to know _____

B lone-ly crowd. _____ Where do we go Why do you go, and leave me a-lone? Ga-ia Ga-ia I want you to know _____

D Bm G Em C Am F#7 Gm6 D F#m G Em

P. M

J

93

S I coul-dn't save you all on my own Gaia _____ Bomb and dump is going to die,

A I coul-dn't save you all on my own Ga-ia Bomb and dump is going to die,

T I coul-dn't save you all on my own Ga-ia Bomb and dump is going to die,

B I coul-dn't save you all on my own Bu-ry us all un-der ice,

I coul-dn't save you all on my own Bu-ry us all un-der ice,

C Am F#7 Gm6 Bmaj7 Bbm/F

P. M

8 Gaia

SATB Piano moderated

L

115

S Ga-ia Ga-ia I want you to know — I coul-dn't save you all on my all of my own

A Ga-ia Ga-ia I want you to know — I coul-dn't save you all of my own

T Ga-ia Ga-ia I want you to know — I coul-dn't save you all on my all of my own

B Ga-ia Ga-ia I want you to know — I coul-dn't save you all of my own

P. M. D F#m G Em C Am F#7 A B D^b B^m G^b E^bm

121

S Ga-ia Ga-ia I want you to know I coul-dn't save you all on my own

A Ga-ia Ga-ia I want you to know I coul-dn't save you all of my own

T Ga-ia Ga-ia I want you to know I coul-dn't save you all on my own

B Ga-ia Ga-ia I want you to know I coul-dn't save you all of my own

P. M. C^b A^bm F7 G^bm6 D^b Fm G^b E^bm C^b A^bm F7 G^bm6

M *Opt. Solo*

127

S Gaia — our youth has a few words to say. may be they know we wiped their fu-ture a-way.

A Ga-ia *Spoken*

T Bu-ry us all un-der ice!

B Bu-ry us all un-der ice!

P. M. Amaj7 C[#]m G[#]m A E F[#]m C[#]m D A

10 Gaia

SATB Piano moderated

146

S That we all want a bet-ter place but Ga - ia let it go, let it go.

A hea - ven. what - e - ver we do, chan - ces are few, e - v'ry way leads to

T hea - ven. what - e - ver we do, chan - ces are few, e - v'ry way leads to

B hea - ven. what - e - ver we do, chan - ces are few, e - v'ry way leads to

E F#m A/B C

P. M

150

S That we all want a bet-ter place but Ga - ia let it go, let it go, a hand from a -

A hea - ven. what - e - ver we do, chan - ces are few, We need a hand from a -

T hea - ven. what - e - ver we do, chan - ces are few, we need a hand from a -

B hea - ven. what - e - ver we do, chan - ces are few, we need a hand from a -

E F#m A/B C D

P. M

155

S bove. What are we li - ving for.

A bove oh Ga - ia oh oh Ga - ia She is going to die un - less.

T bove, oh Ga - ia oh oh Ga - ia What are we li - ving for.

B bove! She is going to die un - less.

E D E D E D E

P. M

2 Gaia
SATB

B

10

S all comes out one day. We're all might not be so

A same all comes out one day. We're all a-fraid that day

T all stays the same all comes out one day. We're all

B all stays the same all comes out one day. We're all

15

S far a - way If we want to live here and stay.

A Bet-ter not let Ga-ia

T If we want to live.

B If we want to live.

20

S let us wash a - way

A wash us a - way.

T let us wash a - way She's got rules we must o -

B let us wash a - way She's got rules we must o -

4 Gaia
SATB

D

33

S Ga - ia Ga-ia Where do we go Why do you go, and

A you we're no - thing but a lone-ly crowd. Where do we go Why do you go, and

T we're no - thing but a lone-ly crowd. Where do we go Why do you go, and

B we're no - thing but a lone-ly crowd. Where do we go Why do you go, and

37

S leave me a-lone? Ga-ia Ga-ia I want you to know I coul-dn't save you all on my own

A leave me a-lone? Ga-ia Ga-ia I want you to know I coul-dn't save you all on my own

T leave me a-lone? Ga-ia Ga-ia I want you to know I coul-dn't save you all on my own

B leave me a-lone? Ga-ia Ga-ia I want you to know I coul-dn't save you all on my own

42

S Gaia _____ Naa _____

A Ga-ia _____ naa _____

T Bu-ry us all un-der ice! naa _____

B Bu-ry us all un-der ice! naa _____

6 Gaia
SATB

69

S more e-ven the moon would be gone.

A more Who would be left o-ver to say "we

T

B

74

S Aah _____ the world has al-ways

A won" Aah _____ the world has al-ways

T Back to where it all be - gan

B Back to where it all be - gan

H

78

S judged it self when it comes to crimes I know Aah _____ who is go-ing to

A judged it self when it comes to crimes I know Aah _____ who is go-ing to

T all be - - - - - gan

B all be - - - - - gan

8 Gaia
SATB

90

S
leave me a-lone? Ga-ia Ga-ia I want you to know I coul-dn't save you all on my own

A
leave me a-lone? Ga-ia Ga-ia I want you to know I coul-dn't save you all on my own

T
leave me a-lone? Ga-ia Ga-ia I want you to know I coul-dn't save you all on my own

B
leave me a-lone? Ga-ia Ga-ia I want you to know I coul-dn't save you all on my own

J

95

S
Gaia _____ Bomb and dump is going to die,

A
Ga-ia Bomb and dump is going to die,

T
Bu-ry us all un - der ice,

B
Bu-ry us all un - der ice,

98

S
all li-ving on a lie. The rub-a-dub in-to the night. Who is going to live who is going to die.

A
all li-ving on a lie. The rub-a-dub in-to the night. Who is going to live who is going to die.

T
all li-ving on a lie. The rub-a-dub in-to the night. Who is going to live who is going to die.

B
all li-ving on a lie. The rub-a-dub in-to the night. Who is going to live who is going to die.

10 Gaia
SATB

114

S
leave me a-lone? Ga-ia Ga-ia I want you to know — I coul-dn't save you

A
leave me a-lone? Ga-ia Ga-ia I want you to know — I coul-dn't save you

T
leave me a-lone? Ga-ia Ga-ia I want you to know — I coul-dn't save you

B
leave me a-lone? Ga-ia Ga-ia I want you to know — I coul-dn't save you

L

118

S
all on my all of my own Ga-ia Ga-ia I want you to know

A
all of my own Ga-ia Ga-ia I want you to know

T
all on my all of my own Ga-ia Ga-ia I want you to know

B
all of my own Ga-ia Ga-ia I want you to know

125

S
I coul - dn't save you all on my own Gaia

A
I coul - dn't save you all of my own Ga - ia

T
I coul - dn't save you all on my own

B
I coul - dn't save you all of my own

12 Gaia
SATB

N

141

S go. That we all want a bet-ter place but Ga - ia let it go, let it go.

A what - e - ver we do, chan-ces are few, e - v'ry way leads to

T what - e - ver we do, chan-ces are few, e - v'ry way leads to

B what - e - ver we do, chan-ces are few, e - v'ry way leads to

146

S That we all want a bet-ter place but Ga - ia let it go, let it go.

A hea-ven. what - e - ver we do, chan-ces are few, e - v'ry way leads to

T hea-ven. what - e - ver we do, chan-ces are few, e - v'ry way leads to

B hea-ven. what - e - ver we do, chan-ces are few, e - v'ry way leads to

150

S That we all want a bet-ter place but Ga - ia let it go, let it

A hea - ven. — what - e - ver we do, chan-ces are few,

T hea - ven. — what - e - ver we do, chan-ces are few,

B hea - ven. — what - e - ver we do, chan-ces are few,

C Instrument

Gaia

Words and Music by Valensia
Arranged by Frank de Vreeze
Original Key

$\text{♩} = 174$

2 Gaia
Bb Instrument

Gaia

Words and Music by Valensia
Arranged by Frank de Vreeze
Original Key

♩ = 174

2 Gaia
Piano Advanced

18 Am Em Cm B \flat Gm G \flat D \flat m7 Am Cm

23 E \flat m Fm C Am Bdim E Am

27 Dm Cm A \flat m E \flat m B \flat m Fm Emaj7 G

33 Gm7 B \flat C D Bm G Em C Am F#7 Gm6

38 D F#m G Em C Am F#7 Gm6 B \flat maj7

4 Gaia
Piano Advanced

G

Cm Dm^{7(b5)/C} Cm⁷ D Gm Cm⁷ E^b D^b

66

Am Em Cm B^b Gm G^b D^bm⁷ Am Cm

71

E^bm Fm **H** Am Bm E Am

76

Dm Cm A^bm E^bm B^bm Fm Emaj⁷ G

80

Gm⁷ B^b C **I** DBm G Em C Am F[#]7 Gm⁶

86

© www.ChorusOnline.com / 0031 (0) 6 - 41 57 77 56

6 Gaia
Piano Advanced

113 C Am F#7 Gm6 D F#m G Em C Am

118 F#7 A B L D \flat B \flat m G \flat E \flat m C \flat A \flat m

122 F7 G \flat m6 D \flat Fm G \flat E \flat m C \flat A \flat m F7 G \flat m6

127 Amaj7 M C#m G#m A E F#m C#m

132 D A C#m G#m A E F#m C#m D A

Gaia

Words and Music by Valensia
Arranged by Frank de Vreeze
Original Key

♩ = 174

A

A^b G^m C^m D^{m7(b5)/C} C^{m7} D G^m

C^{m7} E^b D^b A^m E^m C^m B^b G^m

5

B

G^b D^bm⁷ A^m C^m A^b G^m C^m D^{m7(b5)/C}

10

C^m D G^m C^{m7} E^b D^b A^m E^m

14

E 44 *No soloist: play top notes*

Dm Am/C B \flat maj7 F Gm F E m ^{7(b5)} A7

48 Dm Am/C B \flat maj7 F Gm F E7 A B \flat

F 53 D7 Cm D m ^{7(b5)/C} Cm D Gm

58 Cm⁷ E \flat D \flat Am Em Cm B \flat Gm

G 63 G \flat D \flat m Am Bm Cm Dm G7 Cm D m ^{7(b5)/C} Cm⁷ D

92 G Em C Am F#7 Gm6 Bbmaj7

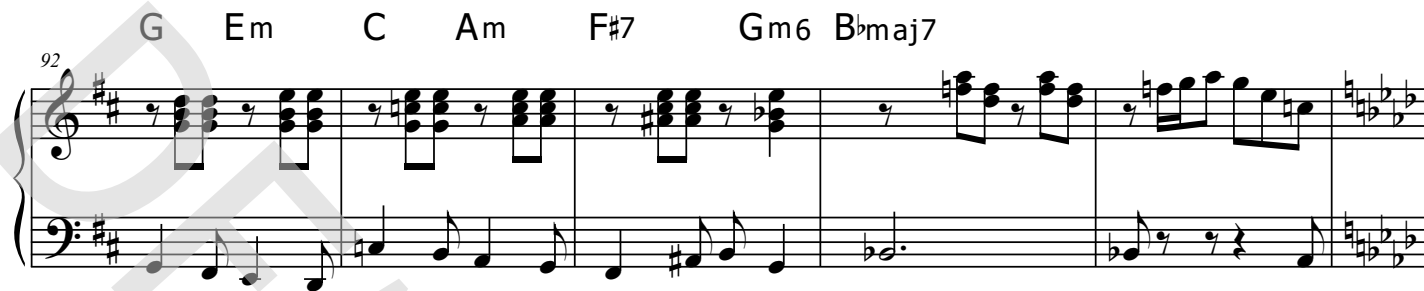

97 **J** Bbm/F G/F Bbm/F E(b9) Am

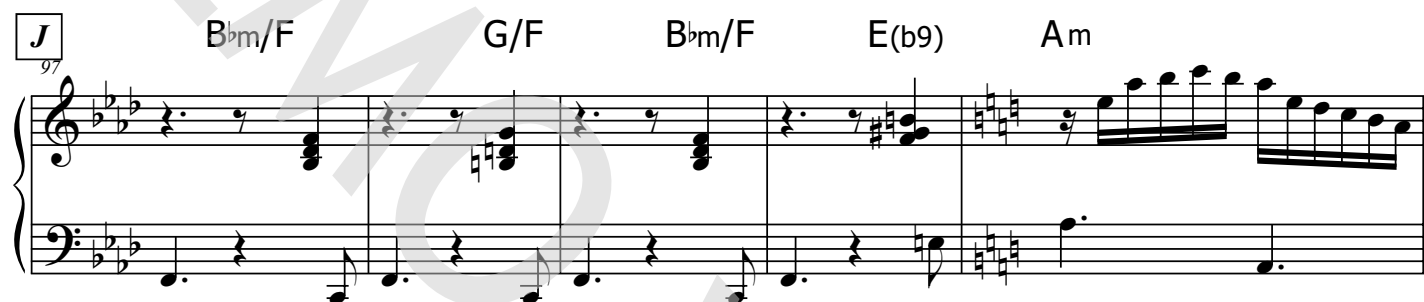

102 Bdim E Am Dm Cm Abm Ebm

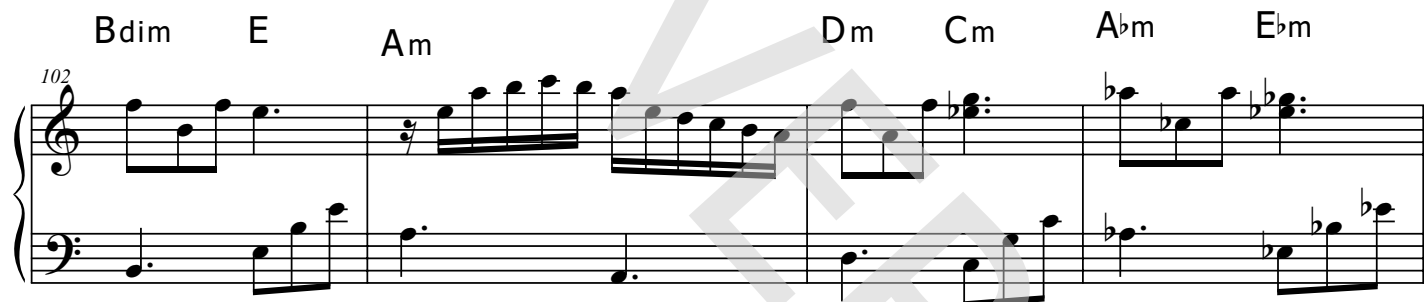

106 Bbm Fm Emaj7 G Gm7 Bb C **K** D Bm

112 G Em C Am F#7 Gm6 D F#m G Em

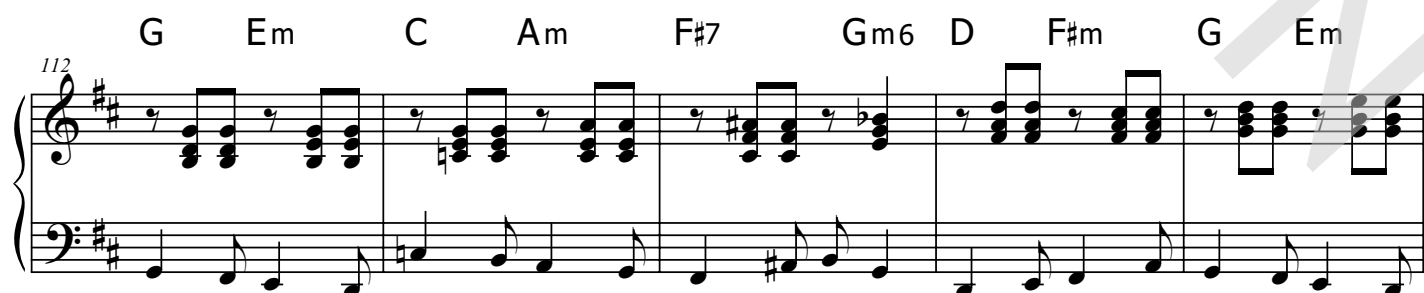

140

A/B C E **N#m** A/B

145

C E F#m A/B C

150

E F#m A/B C D E D

156

E D E E D E

2 Gaia
Synthesizer

30 D

37

43 E *8va*

48 *(8va)*

54 F

4 Gaia
Synthesizer

J
97

K
107

L
114

Bass Guitar

Gaia

Words and Music by Valensia
 Arranged by Frank de Vreeze
 Original Key

♩ = 174

A Cm

B Cm D Gm Cm7 Eb Db Am Em Cm Bb

Gm Gb Dbm7 Am Cm Ebm Fm **C** Am Bdim E Am

Dm Cm Abm Ebm Bbm Fm Emaj7 Gm7 Bb C

D D Bm G Em C Am F#7 Gm6 D F#m G Em

C Am F#7 Gm6 Bbmaj7 **E** Dm Am/C Bbmaj7 F

Gm F Em7(b5) A7 Dm Am/C Bbmaj7 F Gm F E7 A Bb

D7 **F** Cm

Gb Dbm **G** Cm Dm7(b5)/C Cm7 D Gm

© www.ChorusOnline.com / 0031 (0) 6 - 41 57 77 56

2 Gaia
Drum Set

F

55 *Tambourine*

G

66

H

77

I

87

J

97

K

111

L

119

M

129

N

143

153

Gaia

*Words and Music by Valensia
Arranged by Frank de Vreeze
Original Key*

♩ = 174

A A^b Gm Cm Dm^{7(b5)}/C Cm⁷ D Gm Cm⁷

I guess we all be - lieve and pray in a diff - rent way.

E^b D^b Am Em Cm B^b Gm G^b D^bm⁷

I know he has ma - ny ways. I'm sure that all in all it stays the same

Am Cm A^b Gm **B** Cm Dm^{7(b5)}/C Cm D Gm

all comes out one day. — We're all a - fraid that day might not be so far a -

Cm⁷ E^b D^b Am Em Cm B^b Gm

way If we want to live here and stay. Bet - ter not let Ga - ia wash us a -

G^b D^bm⁷ Am Cm E^bm Fm **C** Am

way. She's got rules we must o - bey the world has al - ways

Bdim E Am

judged it self when it comes to crimes I know who is go - ing to

Dm Cm A^bm E^bm B^bm Fm

judge the earth when a crime has been done by the world all by the world it

68 Gm Cm7 Eb Db AmEm Cm Bb

war no more e - ven the moon would be gone. Who would be left o - ver

73 Gm Gb Dbm7 Am Cm Ebm Fm **H** Am

to say "we won" Back to where it all be - gan the world has al - ways

78 Bm E Am Dm Cm

judged it self when it comes to crimes I know who is go - ing to judge the earth when a crime has been

81 Abm Ebm Bbm Fm Emaj7 self

done by the world all by the world it I know you still dream of har - mo - ny and I'll

85 G Gm7 Bb C **I** D Bm G Em

guess I'll just dream on with you we're no - thing but a lone - ly crowd. Where do we go

89 C Am F#7 Gm6 D F#m G Em C Am

Why do you go, and leave me a - lone? Ga - ia Ga - ia I want you to know I coul - dn't save you

94 F#7 Gm6 Bbmaj7

all on my own Gaia — Ga - ia Bu - ry us all un - der

J 97 Bbm/F G/F Bbm/F

ice, dump is going to die, all li - ving on a lie. The rub - a - dub in - to the night.

132

D A C#m G#m A E F#m C#m

fu-ture a-way. could be they've got no-thing to say may - be they don't know wether

136

D A C#m G#m A B F#m

they're going to stay I know they've got one thing to say That we all want a bet-ter placebut

140

A/B C E N F#m A/B

Ga - ia let it go, let it go. That we all want a bet-ter placebut Ga - ia let it go, let it

145

C E F#m A/B

go. That we all want a bet-ter place but Ga - ia let it go, let it

149

C E F#m A/B C

go. That we all want a bet-ter place but Ga - ia let it go, let it go, a

154

D E D E D E D E

hand from a - bove. _____ What are we li - ving for. _____

2 Gaia
Empty paper

E

41

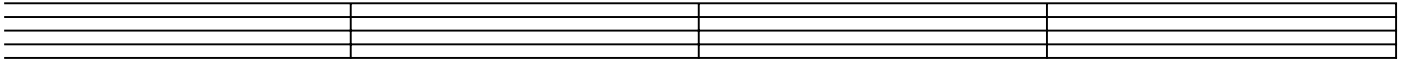

45

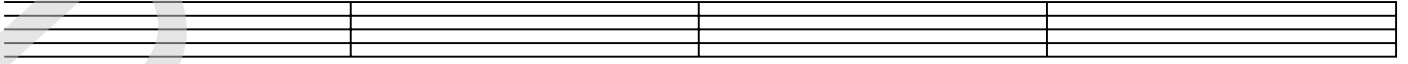

49

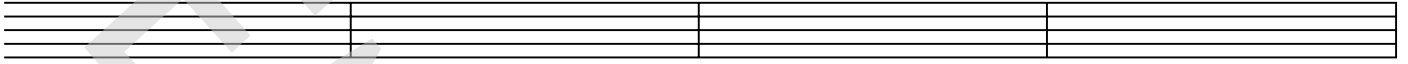

F

53

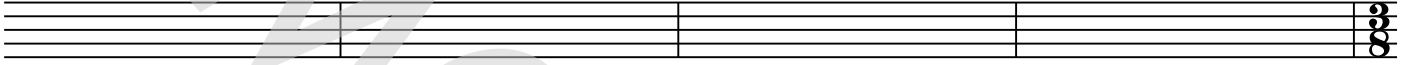

57

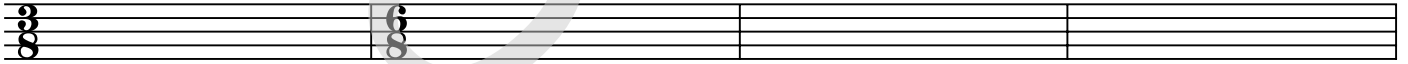

61

G

65

69

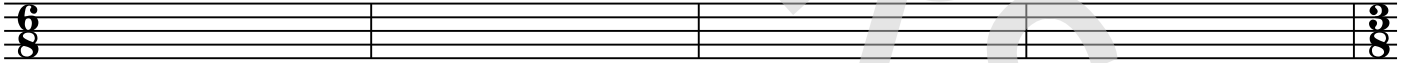

73

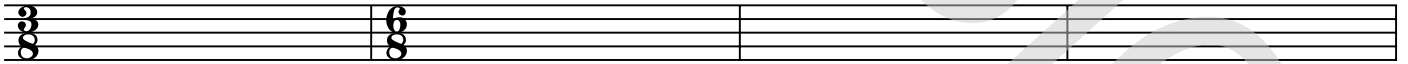

H

77

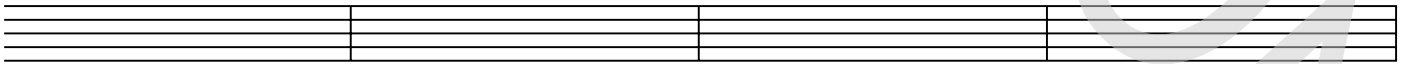

81

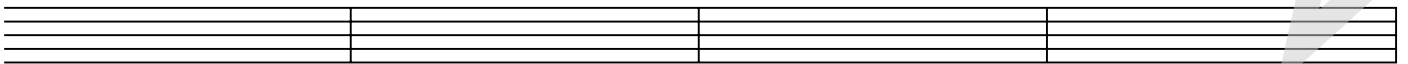

I

85

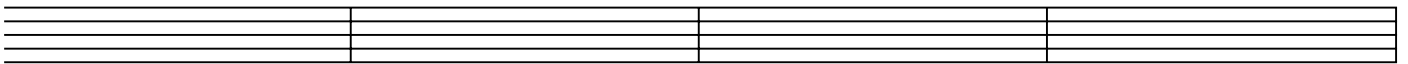

4 Gaia
Empty paper

137

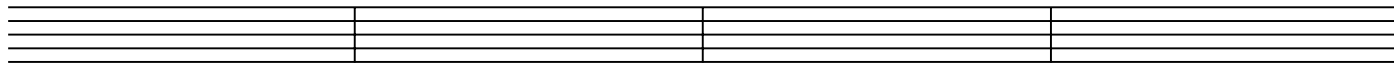

N

141

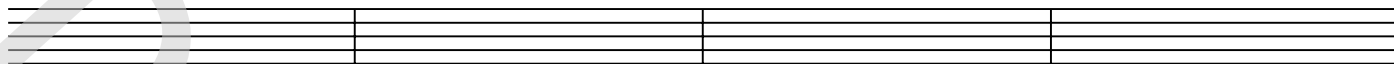

145

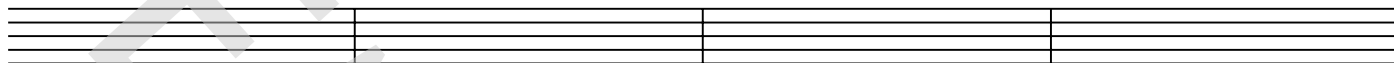

149

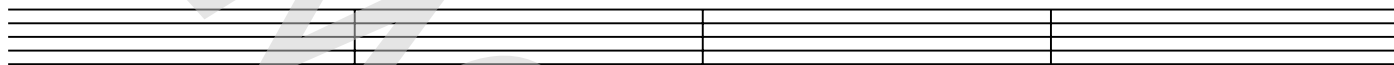

153

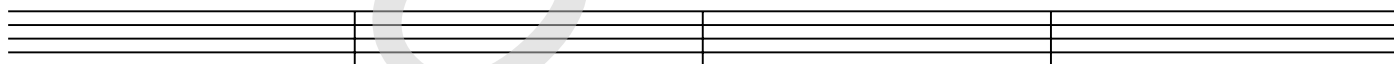

157

