

Feliz Navidad Chorus-LIGHT

Pag.

02	Full score combo C instrument
12	Full score combo Bb instrument
22	Full score combo Eb instrument
32	Full score combo 4 extra staves
46	Full score small combo
58	Full score small combo 2 extra staves
74	Full score vocals (HIGH – MID - LOW) Piano Solo Advanced
88	Full score vocals (HIGH – MID - LOW) Piano Solo Intermediate
102	Vocals (HIGH – MID - LOW)
112	C instrument
114	Bb instrument
116	Eb instrument
118	Piano Solo Advanced
123	Piano Solo Intermediate
128	Piano Combo
131	Synthesizer
133	Guitar
136	Bassguitar
139	Drumkit
143	Percussion
146	Leadsheet (melody, lyrics, chords)
150	Empty paper
153	Lyrics

01 Chorus-LIGHT Combo C

Feliz Navidad

- José Feliciano -

Words and Music by José Feliciano
Arranged by Peter van Lonkhuijsen

DEMO

VERBODEN

Latin pop ♩ = 148

Chorus 1

© www.ChorusOnline.com / 0031 (0) 6 - 41 57 77 56

Feliz Navidad 3
01 Chorus-LIGHT Combo C

Verse 1

19

H
no y fe - li - ci - dad. *f* I wan - na wish you a mer - ry Christ - mas I wan - na wish you a mer - ry Christ - mas

M
no y fe - li - ci - dad. *f* I wan - na wish you a mer - ry Christ - mas I wan - na wish you a mer - ry Christ - mas

L
no y fe - li - ci - dad. *f* I wan - na wish you a mer - ry Christ - mas I wan - na wish you a mer - ry Christ - mas

C
F B \flat *mf* E \flat F B \flat

P.C.
f

Synth
mf

Gtr.
f

Bass
f

D. S.
f

Perc.
Beating

25

H
I wan - na wish you a mer - ry Christ - mas from the bot - tom of my heart I wan - na wish you a mer - ry Christ - mas

M
I wan - na wish you a mer - ry Christ - mas from the bot - tom of my heart I wan - na wish you a mer - ry Christ - mas

L
I wan - na wish you a mer - ry Christ - mas from the bot - tom of my heart I wan - na wish you a mer - ry Christ - mas

C
G m E \flat F B \flat E \flat

P.C.

Synth

Gtr.

Bass

D. S.

Perc.

Feliz Navidad 5
01 Chorus-LIGHT Combo C

43

H
Oo y fe - li - ci - dad. Fe - liz Na - vi - dad Fe - liz Na - vi - dad

M
Oo y fe - li - ci - dad. Fe - liz Na - vi - dad Fe - liz Na - vi - dad

L
no y fe - li - ci - dad Fe - liz Na - vi - dad Fe - liz Na - vi -

C
F B \flat E \flat F B \flat

P.C.

Synth

Gr.

Bass

D. S.

Perc.

49

H
Fe - liz Na - vi - dad pros - pe - ro á - no y fe - li - ci - dad a mer - ry

M
Fe - liz Na - vi - dad pros - pe - ro á - no y fe - li - ci - dad a mer - ry

L
dad pros - pe - ro á - no y fe - li - ti - dad. I wan - na wish you a mer - ry Christ - mas

C
E \flat F B \flat E \flat *mf*

P.C.

Synth *mf*

Gr. *f*

Bass *f*

D. S. *f*

Perc.

Verse 2

Feliz Navidad 7

01 Chorus-LIGHT Combo C

67

H
bot - tom of my heart *mf* Fe - liz Na - vi -

M
bot - tom of my heart *mf* Fe - liz Na - vi -

L
bot - tom of my heart from the bot - tom of my heart. *mf* Fe - liz Fe - liz Na - vi -

C

P.C.
F B \flat

Synth

Gr.

Bass

D. S.

Perc.

Chorus 3

73

H
dad Fe - liz Na - vi - dad Fe - liz Na - vi - dad pros - pe - ro á - no y fe - li - ci - dad

M
dad Fe - liz Na - vi - dad Fe - liz Na - vi - dad pros - pe - ro á - no y fe - li - ci - dad

L
dad Fe - liz Na - vi - dad Fe - liz Na - vi - dad pros - pe - ro á - no y fe - li - ci - dad

C

P.C.
E \flat F B \flat E \flat F *mf*

Synth

Gr.
mf

Bass
mf

D. S.
mf

Perc.
mf

Feliz Navidad 9
01 Chorus-LIGHT Combo C

91

H
mer - ry Christ - mas I wan - na wish you a mer - ry Christ - mas from the bot - tom _ of my heart I wan - na wish you a

M
mer - ry Christ - mas I wan - na wish you a mer - ry Christ - mas from the bot - tom _ of my heart I wan - na wish you a

L
mer - ry Christ - mas I wan - na wish you a mer - ry Christ - mas from the bot - tom _ of my heart I wan - na wish you a

C

B \flat G m E \flat F B \flat

P.C.

Synth

Gtr.

Bass

D. S.

Perc.

97

H
mer - ry Christ - mas I wan - na wish you a mer - ry Christ - mas I wan - na wish you a mer - ry Christ - mas from the bot - tom _ of my heart

M
mer - ry Christ - mas I wan - na wish you a mer - ry Christ - mas I wan - na wish you a mer - ry Christ - mas from the bot - tom _ of my heart

L
mer - ry Christ - mas I wan - na wish you a mer - ry Christ - mas I wan - na wish you a mer - ry Christ - mas from the bot - tom _ of my heart

C

E \flat F B \flat G m E \flat F

P.C.

Synth

Gtr.

Bass

D. S.

Perc.

02 Chorus-LIGHT Combo Bb

Feliz Navidad

- José Feliciano -

Words and Music by José Feliciano
Arranged by Peter van Lonkhuijsen

DEMO

VERS

Latin pop ♩ = 148

Chorus 1

Musical score for 'Feliz Navidad' featuring vocal lines and instrumental accompaniment.

Vocal Lines:

- HIGH:** *mf* Fe - liz Na - vi - dad
- MID:** *mf* Fe - liz Na - vi - dad
- LOW:** *mf* Fe - liz Na - vi - dad

Instrumental Lines:

- Bb Instr.:** *f* E \flat F B \flat E \flat
- Piano Combo:** *mf*
- Synthesizer:** *f* Spanish Guitar
- Guitar:** *mf*
- Bass Guitar:** *mf*
- Drum Set:** *mf*
- Percussion:** *mf* Claves

© www.ChorusOnline.com / 0031 (0) 6 - 41 57 77 56

Feliz Navidad 3
02 Chorus-LIGHT Combo Bb

Verse 1

19

H. *f* no y fe - li - ci - dad. I wan - na wish you a mer - ry Christ - mas I wan - na wish you a mer - ry Christ - mas

M. *f* no y fe - li - ci - dad. I wan - na wish you a mer - ry Christ - mas I wan - na wish you a mer - ry Christ - mas

L. *f* no y fe - li - ci - dad. I wan - na wish you a mer - ry Christ - mas I wan - na wish you a mer - ry Christ - mas

Bb. *f* F B \flat *mf* E \flat F B \flat

P.C. *f*

Synth. *mf*

Gtr. *f*

Bass. *f*

D. S. *f*

Perc. *f* Beating

25

H. I wan - na wish you a mer - ry Christ - mas from the bot - tom of my heart I wan - na wish you a mer - ry Christ - mas

M. I wan - na wish you a mer - ry Christ - mas from the bot - tom of my heart I wan - na wish you a mer - ry Christ - mas

L. I wan - na wish you a mer - ry Christ - mas from the bot - tom of my heart I wan - na wish you a mer - ry Christ - mas

Bb. G \flat E \flat F B \flat E \flat

P.C.

Synth.

Gtr.

Bass.

D. S.

Perc.

Feliz Navidad 5
02 Chorus-LIGHT Combo Bb

43

H
Oo y fe - li - ci - dad. Fe - liz Na - vi - dad Fe - liz Na - vi - dad

M
Oo y fe - li - ci - dad. Fe - liz Na - vi - dad Fe - liz Na - vi - dad

L
no y fe - li - ci - dad Fe - liz Na - vi - dad Fe - liz Na - vi -

Bb

P.C.
F B \flat E \flat F B \flat

Synth

Gr.

Bass

D. S.

Perc.

49

H
Fe - liz Na - vi - dad pros - pe - ro á - no y fe - li - ci - dad. a mer - ry

M
Fe - liz Na - vi - dad pros - pe - ro á - no y fe - li - ci - dad. a mer - ry

L
dad pros - pe - ro á - no y fe - li - ti - dad. I wan - na wish you a mer - ry Christ - mas

Bb

P.C.
E \flat F B \flat mf E \flat

Synth
mf

Gr.

Bass
f

D. S.
f

Perc.

Verse 2

Feliz Navidad 7

02 Chorus-LIGHT Combo Bb

67

H bot - tom of my heart *mf* Fe - liz Na - vi -

M bot - tom of my heart *mf* Fe - liz Na - vi -

L bot - tom of my from the bot - tom of my heart. *mf* Fe - liz Fe - liz Na - vi -

Bb

P.C. F B \flat

Synth

Gr.

Bass

D. S.

Perc.

Chorus 3

73

H dad Fe - liz Na - vi - dad Fe - liz Na - vi - dad pros - pe - ro á - no y fe - li - ci - dad

M dad Fe - liz Na - vi - dad Fe - liz Na - vi - dad pros - pe - ro á - no y fe - li - ci - dad

L dad Fe - liz Na - vi - dad Fe - liz Na - vi - dad pros - pe - ro á - no y fe - li - ci - dad

Bb

P.C. E \flat F B \flat E \flat F *mf*

Synth

Gr. *mf*

Bass *mf*

D. S. *mf*

Perc. *mf*

Feliz Navidad 9

02 Chorus-LIGHT Combo Bb

91

H
mer - ry Christ - mas I wan - na wish you a mer - ry Christ - mas from the bot - tom of my heart I wan - na wish you a

M
mer - ry Christ - mas I wan - na wish you a mer - ry Christ - mas from the bot - tom of my heart I wan - na wish you a

L
mer - ry Christ - mas I wan - na wish you a mer - ry Christ - mas from the bot - tom of my heart I wan - na wish you a

Bb

P.C.
B \flat G m E \flat F B \flat

Synth

Gtr.

Bass

D. S.

Perc.

97

H
mer - ry Christ - mas I wan - na wish you a mer - ry Christ - mas I wan - na wish you a mer - ry Christ - mas from the bot - tom of my heart

M
mer - ry Christ - mas I wan - na wish you a mer - ry Christ - mas I wan - na wish you a mer - ry Christ - mas from the bot - tom of my heart

L
mer - ry Christ - mas I wan - na wish you a mer - ry Christ - mas I wan - na wish you a mer - ry Christ - mas from the bot - tom of my heart

Bb

P.C.
E \flat F B \flat G m E \flat F

Synth

Gtr.

Bass

D. S.

Perc.

03 Chorus-LIGHT Combo Eb

Feliz Navidad

- José Feliciano -

Words and Music by José Feliciano
Arranged by Peter van Lonkhuijsen

DEMO

DEMO

Latin pop ♩ = 148

Chorus 1

Musical score for 'Feliz Navidad' featuring vocal lines and instrumental accompaniment.

Vocal Lines:

- HIGH:** *mf* Fe - liz Na - vi - dad
- MID:** *mf* Fe - liz Na - vi - dad
- LOW:** *mf* Fe - liz Na - vi - dad

Instrumental Lines:

- Eb Instr.:** *f* (Solo line)
- Piano Combo:** *mf* (Accompaniment with chords: E^b, F, B^b, E^b)
- Synthesizer:** *f* (Spanish Guitar style accompaniment)
- Guitar:** *mf* (Solo line)
- Bass Guitar:** *mf* (Solo line)
- Drum Set:** *mf* (Solo line)
- Percussion:** *mf* Claves (Solo line)

© www.ChorusOnline.com / 0031 (0) 6 - 41 57 77 56

Feliz Navidad 3
03 Chorus-LIGHT Combo Eb

Verse 1

19

H
no y fe - li - ci - dad. I wan - na wish you a mer - ry Christ - mas I wan - na wish you a mer - ry Christ - mas

M
no y fe - li - ci - dad. I wan - na wish you a mer - ry Christ - mas I wan - na wish you a mer - ry Christ - mas

L
no y fe - li - ci - dad. I wan - na wish you a mer - ry Christ - mas I wan - na wish you a mer - ry Christ - mas

Eb

P.C.
F B \flat *mf* E \flat F B \flat

Synth

Gtr.

Bass

D. S.

Perc.
Beating

25

H
I wan - na wish you a mer - ry Christ - mas from the bot - tom of my heart I wan - na wish you a mer - ry Christ - mas

M
I wan - na wish you a mer - ry Christ - mas from the bot - tom of my heart I wan - na wish you a mer - ry Christ - mas

L
I wan - na wish you a mer - ry Christ - mas from the bot - tom of my heart I wan - na wish you a mer - ry Christ - mas

Eb

P.C.
G \flat E \flat F B \flat E \flat

Synth

Gtr.

Bass

D. S.

Perc.

Feliz Navidad 5
03 Chorus-LIGHT Combo Eb

43

H
Oo y fe - li - ci - dad. Fe - liz Na - vi - dad Fe - liz Na - vi - dad

M
Oo y fe - li - ci - dad. Fe - liz Na - vi - dad Fe - liz Na - vi - dad

L
no y fe - li - ci - dad Fe - liz Na - vi - dad Fe - liz Na - vi -

Eb

P.C.
F B \flat E \flat F B \flat

Synth

Gtr.

Bass

D. S.

Perc.

49

H
Fe - liz Na - vi - dad pros - pe - ro á - no y fe - li - ci - dad. a mer - ry

M
Fe - liz Na - vi - dad pros - pe - ro á - no y fe - li - ci - dad. a mer - ry

L
dad pros - pe - ro á - no y fe - li - ti - dad. I wan - na wish you a mer - ry Christ - mas

Eb

P.C.
E \flat F B \flat E \flat *mf*

Synth

Gtr.

Bass

D. S.

Perc.

Verse 2

Feliz Navidad 7
03 Chorus-LIGHT Combo Eb

67

H
bot - tom of my heart *mf* Fe - liz Na - vi -

M
bot - tom of my heart *mf* Fe - liz Na - vi -

L
bot - tom of my from the bot - tom of my heart. *mf* Fe - liz Fe - liz Na - vi -

Eb

P.C.
F B \flat

Synth

Gtr.

Bass

D. S.

Perc.

Chorus 3

73

H
dad Fe - liz Na - vi - dad Fe - liz Na - vi - dad pros - pe - ro á - no y fe - li - ci - dad

M
dad Fe - liz Na - vi - dad Fe - liz Na - vi - dad pros - pe - ro á - no y fe - li - ci - dad

L
dad Fe - liz Na - vi - dad Fe - liz Na - vi - dad pros - pe - ro á - no y fe - li - ci - dad

Eb

P.C.
E \flat F B \flat E \flat F *mf*

Synth

Gtr.
mf

Bass
mf

D. S.
mf

Perc.
mf

Feliz Navidad 9
03 Chorus-LIGHT Combo Eb

91

H
mer - ry Christ - mas I wan - na wish you a mer - ry Christ - mas from the bot - tom of my heart I wan - na wish you a

M
mer - ry Christ - mas I wan - na wish you a mer - ry Christ - mas from the bot - tom of my heart I wan - na wish you a

L
mer - ry Christ - mas I wan - na wish you a mer - ry Christ - mas from the bot - tom of my heart I wan - na wish you a

Eb

P.C.
B \flat G m E \flat F B \flat

Synth

Gtr.

Bass

D. S.

Perc.

97

H
mer - ry Christ - mas I wan - na wish you a mer - ry Christ - mas I wan - na wish you a mer - ry Christ - mas from the bot - tom of my heart

M
mer - ry Christ - mas I wan - na wish you a mer - ry Christ - mas I wan - na wish you a mer - ry Christ - mas from the bot - tom of my heart

L
mer - ry Christ - mas I wan - na wish you a mer - ry Christ - mas I wan - na wish you a mer - ry Christ - mas from the bot - tom of my heart

Eb

P.C.
E \flat F B \flat G m E \flat F

Synth

Gtr.

Bass

D. S.

Perc.

04 Chorus-LIGHT 4 extra staves

Feliz Navidad

- José Feliciano -

Words and Music by José Feliciano
Arranged by Peter van Lonkhuisen

Tarhin pop $\text{♩} = 148$

Chorus I

The musical score is arranged for a full band and includes the following parts:

- Vocal Lines:** HIGH, MIDDLE, and LOW voices, with lyrics: *Fe - liz Na - vi - dad Fe - liz Na - vi - dad*
- Instrumental Parts:**
 - Guitar:** Standard guitar part, marked *mf*.
 - Spanish Guitar:** Part for Spanish guitar, marked *f*.
 - Piano Combo:** Part for piano and bass, marked *mf*.
 - Synthesizer:** Part for synthesizer.
 - Bass Guitar:** Part for bass guitar, marked *mf*.
 - Drum Set:** Part for drum set, marked *mf*.
 - Percussion:** Part for percussion, marked *mf*.
- Chords:** E^b, F, B^b, E^b, F, B^b are indicated throughout the score.

Feliz Navidad 3

04 Chorus-LIGHT 4 extra staves

Verse 1

H Fe-liz Na-vi - dad pros - pe - ro á - no y fe - li - ci - dad I wan - na wish you a mer - ry Christ - mas you a mer - ry Christ - mas
 M Fe - liz Na - vi - dad pros - pe - ro á - no y fe - li - ci - dad I wan - na wish you a mer - ry Christ - mas you a mer - ry Christ - mas
 L Fe - liz Na - vi - dad pros - pe - ro á - no y fe - li - ci - dad I wan - na wish you a mer - ry Christ - mas you a mer - ry Christ - mas

P.C. Eb F Bb Eb F Bb
 Synth mf
 Gtr. f
 Bass f
 D. S. f
 Perc. *Batung*

1
2
3
4

Feliz Navidad 7

04 Chorus-LIGHT 4 extra staves

Verse 2

49

H Fe - liz Na - vi - dad pros - pe - ro a - no y fe - li - ci - dad

M Fe - liz Na - vi - dad pros - pe - ro a - no y fe - li - ci - dad

L *f* dad pros - pe - ro a - no y fe - li - ci - dad I wan - na wish you a mer - ry Christ - mas with lots of pre - sents to make you hap - py a mer - ry a mer - ry

1

2

3

4

PC. Eb F Bb Eb F Bb

Synth *mf*

Gtr. *f*

Bass *f*

D. S. *f*

Perc.

65

H I want to wish you a mer - ry Christ - mas from the bot - tom of my heart _____ Na - vi -

M I want to wish you a mer - ry Christ - mas from the bot - tom of my heart _____ Fe - liz _____ Na - vi -

L Christ - mas mer - ry Christ - mas from the bot - tom of my heart _____ from the bot - tom of my heart Fe - liz _____ Fe - liz _____ Na - vi -

1

2

3

4

P.C. Gm Eb F Bb

Synth

Gtr. 8

Bass

D. S.

Perc.

Feliz Navidad 11
04 Chorus-LIGHT 4 extra staves

Vocal Parts:

- H:** dad - Fe - liz Na - vi - dad Fe - liz Na - vi - dad Fe - liz Na - vi - dad Fe - liz Na - vi - dad Fe - liz Na - vi - dad Fe - liz Na - vi - dad Fe - liz Na - vi - dad Fe - liz Na - vi - dad Fe - liz Na - vi - dad Fe - liz Na - vi - dad
- M:** dad - Fe - liz Na - vi - dad Fe - liz Na - vi - dad Fe - liz Na - vi - dad Fe - liz Na - vi - dad Fe - liz Na - vi - dad Fe - liz Na - vi - dad Fe - liz Na - vi - dad Fe - liz Na - vi - dad Fe - liz Na - vi - dad Fe - liz Na - vi - dad
- L:** dad - Fe - liz Na - vi - dad Fe - liz Na - vi - dad Fe - liz Na - vi - dad Fe - liz Na - vi - dad Fe - liz Na - vi - dad Fe - liz Na - vi - dad Fe - liz Na - vi - dad Fe - liz Na - vi - dad Fe - liz Na - vi - dad Fe - liz Na - vi - dad

Instrumental Parts:

- P.C. (Piano/Chords):** Eb, F, Bb, Eb, F, Bb

Dynamic markings: *f* (forte) at the end of the Perc. staff.

Feliz Navidad 13
04 Chorus-LIGHT 4 extra staves

Vocal Parts:

- H:** mer - ry Christ - mas I wan - na wish you a mer - ry Christ - mas I wan - na wish you a mer - ry Christ - mas from the bot - tom — of my heart —
- M:** mer - ry Christ - mas I wan - na wish you a mer - ry Christ - mas I wan - na wish you a mer - ry Christ - mas from the bot - tom — of my heart —
- L:** mer - ry Christ - mas I wan - na wish you a mer - ry Christ - mas from the bot - tom — of my heart —

Instrumental Parts:

- P.C. (Piano/Chords):** Eb, F, Bb, Gm, Eb, F, Bb
- Synth:** Accompanying synth line.
- Gtr. (Guitar):** Accompanying guitar line.
- Bass:** Accompanying bass line.
- D.S. (Drum Set):** Drum set accompaniment.
- Perc. (Percussion):** Percussion accompaniment.

Rehearsal marks 1, 2, 3, 4 are present in the instrumental staves.

Feliz Navidad 3
05 Chorus-LIGHT small Combo

16 *f*

H
dad Fe - liz Na - vi - dad pros - pe - ro a - no y fe - li - ci - dad. ___ *f*

M
dad Fe - liz Na - vi - dad pros - pe - ro a - no y fe - li - ci - dad. ___ *f*

L
dad Fe - liz Na - vi - dad pros - pe - ro a - no y fe - li - ci - dad. ___ *f*

P.C.
B \flat E \flat F B \flat

Gtr.

Bass

D. S.

Perc.

Verse 1

21

H
I wan-na wish you a mer - ry Christ - mas I wan-na wish you a mer - ry Christ - mas I wan-na wish you a

M
I wan-na wish you a mer - ry Christ - mas I wan-na wish you a mer - ry Christ - mas I wan-na wish you a

L
I wan-na wish you a mer - ry Christ - mas I wan-na wish you a mer - ry Christ - mas I wan-na wish you a

P.C.
E \flat F B \flat G m

Gtr.

Bass

D. S.

Perc.
Beating

Feliz Navidad 5
05 Chorus-LIGHT small Combo

Chorus 2

36 *mf* Fe - liz Na - vi - dad Fe - liz Na - vi - dad

mf Fe - liz Na - vi - dad Fe - liz Na - vi - dad

f Fe - liz Na - vi - dad Fe - liz Na - vi - dad

P.C. *mf* B \flat E \flat F B \flat

Gtr. *mf*

Bass *mf*

D. S. *mf*

Perc. *mf*

41 Oo y fe - li - ci - dad. Fe - liz Na - vi -

Oo y fe - li - ci - dad. Fe - liz Na - vi -

Fe - liz Na - vi - dad pros - pe - ro a - no y fe - li - ci - dad.

P.C. E \flat F B \flat

Gtr.

Bass

D. S.

Perc.

Feliz Navidad 7
05 Chorus-LIGHT small Combo

56

H
a mer-ry Christ mas from the bot-tom of my heart ____

M
a mer-ry Christ mas from the bot-tom of my heart ____

L
make you hap-py I wan-na wish you a mer-ry Christ-mas from the bot-tom of my heart ____

P.C.
B^b G^m E^b F B^b

Gtr.
8

Bass

D. S.

Perc.

61 *f*

H
I wan-na wish you a mer-ry Christ-mas with mist-le-toe and lots of cheer I want to wish you a

M
I wan-na wish you a mer-ry Christ-mas with mist-le-toe and lots of cheer I want to wish you a

L
mp
mer-ry mer-ry mer-ry Christ-mas mer-ry mer-ry mer-ry Christ-mas

P.C.
E^b F B^b G^m

Gtr.
8

Bass

D. S.

Perc.

Feliz Navidad 9
05 Chorus-LIGHT small Combo

76

H
Fe - liz Na - vi - dad pros - pe - ro ã - no y fe - li - ci - dad Fe - liz Na - vi -

M
Fe - liz Na - vi - dad pros - pe - ro ã - no y fe - li - ci - dad Fe - liz Na - vi -

L
Fe - liz Na - vi - dad pros - pe - ro ã - no y fe - li - ci - dad Fe - liz Na - vi -

P.C.
E \flat F B \flat

Gtr.

Bass

D. S.

Perc.

81

H
dad Fe - liz Na - vi - dad Fe - liz Na - vi - dad pros - pe - ro ã -

M
dad Fe - liz Na - vi - dad Fe - liz Na - vi - dad pros - pe - ro ã -

L
dad Fe - liz Na - vi - dad Fe - liz Na - vi - dad pros - pe - ro ã -

P.C.
E \flat F B \flat E \flat

Gtr.

Bass

D. S.

Perc.

Feliz Navidad 11
05 Chorus-LIGHT small Combo

96

H
I wan-na wish you a mer - ry Christ - mas I wan-na wish you a mer - ry Christ - mas I wan-na wish you a

M
I wan-na wish you a mer - ry Christ - mas I wan-na wish you a mer - ry Christ - mas I wan-na wish you a

L
I wan-na wish you a mer - ry Christ - mas I wan-na wish you a mer - ry Christ - mas I wan-na wish you a

P.C.
E \flat F B \flat G m

Gtr.

Bass

D. S.

Perc.

101

H
mer - ry Christ - mas from the bot - tom of my heart

M
mer - ry Christ - mas from the bot - tom of my heart

L
mer - ry Christ - mas from the bot - tom of my heart

P.C.
E \flat F B \flat B

Gtr.

Bass

D. S.

Perc.

06 Chorus-LIGHT small Combo extra staves

Feliz Navidad

- José Feliciano -

Words and Music by José Feliciano
Arranged by Peter van Lonthuysen

Latin pop $\text{♩} = 148$

Chorus I

HIGH *mf* Fe - liz Na - vi - dad Fe - liz Na - vi -

MID *mf* Fe - liz Na - vi - dad Fe - liz Na - vi -

LOW *mf* Fe - liz Na - vi - dad Fe - liz Na - vi -

1

2

Piano Adv. *mf* Eb F Bb Eb F

Guitar *mf*

Bass Guitar *mf*

Drum Set *mf* Claves

Percussion *mf*

29

H I wan-na wish you a mer - ry Christ-mas I wan-na wish you a mer - ry Christ-mas I wan-na wish you a mer - ry Christ - mas from the bot - tom — of my heart

M I wan-na wish you a mer - ry Christ-mas I wan-na wish you a mer - ry Christ-mas I wan-na wish you a mer - ry Christ - mas from the bot - tom — of my heart

L I wan-na wish you a mer - ry Christ - mas I wan-na wish you a mer - ry Christ - mas from the bot - tom — of my heart

1

2

PA E_b F B_b G_m E_b F

Gtr.

Bass

D. S.

Perc.

Feliz Navidad 7
06 Chorus-LIGHT small Combo extra staves

43

H ——— y ——— fe - ll - ci - dad. Fe - liz Na - vi - dad

M ——— Oo ——— y ——— fe - ll - ci - dad. Fe - liz Na - vi - dad

L ——— no y fe - ll - ci - dad ——— Fe - liz Na - vi - dad

1

2

PA F B \flat E \flat F B \flat

Gtr.

Bass

D. S.

Perc.

57

H Christ mas from the bot - tom of my heart *f*

M Christ mas from the bot - tom of my heart *f* I wan - na wish you a mer - ry Christ - mas with mist - le - toe and

L I wan - na wish you a mer - ry Christ - mas from the bot - tom of my heart *mp* I wan - na wish you a mer - ry Christ - mas with mist - le - toe and

1

2

PA

Gm Eb F Bb Eb F

Gtr.

Bass

D. S.

Perc.

Feliz Navidad 11
06 Chorus-LIGHT small Combo extra staves

Chorus 3

71

H Na - vi - dad Fe - liz Na - vi - dad Fe - liz Na - vi - dad Fe - liz Na - vi - dad pros - pe - ro â -

M liz _____ Na - vi - dad Fe - liz Na - vi - dad Fe - liz Na - vi - dad Fe - liz Na - vi - dad pros - pe - ro â -

L Na - vi - dad Fe - liz Na - vi - dad Fe - liz Na - vi - dad Fe - liz Na - vi - dad pros - pe - ro â -

1

2

Gtr. *mf*

Bass *mf*

D. S. *mf*

Perc. *mf*

PA *mf*

E_b F B_b E_b

Feliz Navidad 13
06 Chorus-LIGHT small Combo extra staves

Verse 3

85

H — pros - pe - ro á - no y fe - li - ci - dad — I wan-na wish you a mer - ry Christ - mas I wan-na wish you a mer - ry Christ - mas

M — pros - pe - ro á - no y fe - li - ci - dad — I wan-na wish you a mer - ry Christ - mas I wan-na wish you a mer - ry Christ - mas

L — pros - pe - ro á - no y fe - li - ci - dad — I wan-na wish you a mer - ry Christ - mas I wan-na wish you a mer - ry Christ - mas

1

2

PA Eb F Bb Eb F Bb

Gtr. 8

Bass

D. S. *f*

Perc. *f*

Feliz Navidad 15
06 Chorus-LIGHT small Combo extra staves

99

H
mer - ry Christ - mas I wan - na wish you a mer - ry Christ - mas from the bot - tom — of my heart ———

M
mer - ry Christ - mas I wan - na wish you a mer - ry Christ - mas from the bot - tom — of my heart ———

L
mer - ry Christ - mas I wan - na wish you a mer - ry Christ - mas from the bot - tom — of my heart ———

1
2

PA
B \flat G m E \flat F B \flat B

Gtr.
8

Bass

D. S.

Perc.

07 Chorus-LIGHT Piano Solo Advanced

Feliz Navidad

- José Feliciano -

Words and Music by José Feliciano
Arranged by Peter van Lonkhuijsen

Latin pop ♩ = 148

© www.ChorusOnline.com / 0031 (0) 6 - 41 57 77 56

Feliz Navidad 3
07 Chorus-LIGHT Piano Solo Advanced

14

H
dad Fe - liz Na - vi - dad Fe - liz Na - vi -

M
dad Fe - liz Na - vi - dad Fe - liz Na - vi -

L
dad Fe - liz Na - vi - dad Fe - liz Na - vi -

P.S.A
E \flat F B \flat

18

H
dad pros - pe - ro ã - no y fe - li - ci - dad. I wan - na wish you a

M
dad pros - pe - ro ã - no y fe - li - ci - dad. I wan - na wish you a

L
dad pros - pe - ro ã - no y fe - li - ci - dad. I wan - na wish you a

P.S.A
E \flat F B \flat

Feliz Navidad 5
07 Chorus-LIGHT Piano Solo Advanced

30

H
mer - ry Christ - mas I wan - na wish you a mer - ry Christ - mas I wan - na wish you a

M
mer - ry Christ - mas I wan - na wish you a mer - ry Christ - mas I wan - na wish you a

L
mer - ry Christ - mas I wan - na wish you a mer - ry Christ - mas I wan - na wish you a

P.S.A
E^b F B^b G^m

34

H
mer - ry Christ - mas from the bot - tom of my heart

M
mer - ry Christ - mas from the bot - tom of my heart

L
mer - ry Christ - mas from the bot - tom of my heart *f* Fe - liz Na - vi -

P.S.A
E^b F B^b

Feliz Navidad 7
07 Chorus-LIGHT Piano Solo Advanced

46

H
dad Fe - liz Na - vi - dad Fe - liz Na - vi -

M
dad Fe - liz Na - vi - dad Fe - liz Na - vi -

L
f
Fe - liz Na - vi - dad Fe - liz Na - vi - dad

P.S.A
E \flat F B \flat

50

H
dad pros - pe - ro ã - no y fe - li - ci - dad ____

M
dad pros - pe - ro ã - no y fe - li - ci - dad ____

L
pros - pe - ro ã - no y fe - li - ti - dad. ____ *f* I wan-na wish you a

P.S.A
E \flat F B \flat *f*

Feliz Navidad 9
07 Chorus-LIGHT Piano Solo Advanced

62

H
mer - ry Christ - mas with mist - le - toe and lots of cheer I want to wish you a

M
mer - ry Christ - mas with mist - le - toe and lots of cheer I want to wish you a

L
mp
mer - ry mer - ry mer - ry Christ - mas mer - ry mer - ry mer - ry Christ - mas

P.S.A
E^b F B^b G^m

66

H
mer - ry Christ - mas from the bot - tom of my heart _____

M
mer - ry Christ - mas from the bot - tom of my heart _____ *mf* Fe -

L
mer - ry Christ - mas from the bot - tom of my from the bot - tom of my heart. Fe - liz _____ *mf*

P.S.A
E^b F B^b

Feliz Navidad 11
07 Chorus-LIGHT Piano Solo Advanced

80

H
Fe - liz Na - vi - dad Fe - liz Na - vi - dad Fe - liz Na - vi - dad

M
Fe - liz Na - vi - dad Fe - liz Na - vi - dad Fe - liz Na - vi - dad

L
Fe - liz Na - vi - dad Fe - liz Na - vi - dad Fe - liz Na - vi - dad

P.S.A
E \flat F B \flat

85

H
— pros - pe - ro ā - no y fe - li - ci - dad — I wan - na wish you a

M
— pros - pe - ro ā - no y fe - li - ci - dad — I wan - na wish you a

L
— pros - pe - ro ā - no y fe - li - ci - dad — I wan - na wish you a

P.S.A
E \flat F B \flat

97

H
mer - ry Christ - mas I wan - na wish you a mer - ry Christ - mas I wan - na wish you a

M
mer - ry Christ - mas I wan - na wish you a mer - ry Christ - mas I wan - na wish you a

L
mer - ry Christ - mas I wan - na wish you a mer - ry Christ - mas I wan - na wish you a

P.S.A
E \flat F B \flat G m

101

H
mer - ry Christ - mas from the bot - tom of my heart

M
mer - ry Christ - mas from the bot - tom of my heart

L
mer - ry Christ - mas from the bot - tom of my heart

P.S.A
E \flat F B \flat

Feliz Navidad

- José Feliciano -

Words and Music by José Feliciano
Arranged by Peter van Lonkhuijsen

Latin pop ♩ = 148

Feliz Navidad 3
08 Chorus-LIGHT Piano Solo Intermediate

14

H
dad Fe - liz Na - vi - dad Fe - liz Na - vi -

M
dad Fe - liz Na - vi - dad Fe - liz Na - vi -

L
dad Fe - liz Na - vi - dad Fe - liz Na - vi -

P.S.I.
E \flat F B \flat

18

H
dad pros - pe - ro ã - no y fe - li - ci - dad. I wan - na wish you a

M
dad pros - pe - ro ã - no y fe - li - ci - dad. I wan - na wish you a

L
dad pros - pe - ro ã - no y fe - li - ci - dad. I wan - na wish you a

P.S.I.
E \flat F B \flat *f*

Feliz Navidad 5
08 Chorus-LIGHT Piano Solo Intermediate

30

H
mer - ry Christ-mas I wan-na wish you a mer - ry Christ-mas I wan-na wish you a

M
mer - ry Christ-mas I wan-na wish you a mer - ry Christ-mas I wan-na wish you a

L
mer - ry Christ-mas I wan-na wish you a mer - ry Christ-mas I wan-na wish you a

P.S.I.
E \flat F B \flat G m

34

H
mer - ry Christ - mas from the bot - tom__ of my heart__

M
mer - ry Christ - mas from the bot - tom__ of my heart__

L
mer - ry Christ - mas from the bot - tom__ of my heart__ Fe - liz Na - vi -

P.S.I.
E \flat F B \flat

Feliz Navidad 7
08 Chorus-LIGHT Piano Solo Intermediate

46

H
dad Fe - liz Na - vi - dad Fe - liz Na - vi -

M
dad Fe - liz Na - vi - dad Fe - liz Na - vi -

L
Fe - liz Na - vi - dad Fe - liz Na - vi - dad

P.S.I.
E \flat F B \flat

50

H
dad pros - pe - ro ā - no y fe - li - ci - dad___

M
dad pros - pe - ro ā - no y fe - li - ci - dad___

L
pros - pe - ro ā - no y fe - li - ti - dad. I wan - na wish you a

P.S.I.
E \flat F B \flat

Feliz Navidad 9
08 Chorus-LIGHT Piano Solo Intermediate

62

H
mer - ry Christ - mas with mist - le - toe and lots of cheer I want to wish you a

M
mer - ry Christ - mas with mist - le - toe and lots of cheer I want to wish you a

L
mer - ry mer - ry mer - ry Christ - mas mer - ry mer - ry mer - ry Christ - mas

P.S.I.
E \flat F B \flat G m

66

H
mer - ry Christ - mas from the bot - tom of my heart _____

M
mer - ry Christ - mas from the bot - tom of my heart _____ Fe -

L
mer - ry Christ - mas from the bot - tom of my from the bot - tom of my heart. Fe - liz _____

P.S.I.
E \flat F B \flat

Feliz Navidad 11
08 Chorus-LIGHT Piano Solo Intermediate

80

H
Fe - liz Na - vi - dad Fe - liz Na - vi - dad Fe - liz Na - vi - dad

M
Fe - liz Na - vi - dad Fe - liz Na - vi - dad Fe - liz Na - vi - dad

L
Fe - liz Na - vi - dad Fe - liz Na - vi - dad Fe - liz Na - vi - dad

P.S.I.
E \flat F B \flat

85

H
— pros - pe - ro ā - no y fe - li - ci - dad — I wan - na wish you a

M
— pros - pe - ro ā - no y fe - li - ci - dad — I wan - na wish you a

L
— pros - pe - ro ā - no y fe - li - ci - dad — I wan - na wish you a

P.S.I.
E \flat F B \flat

97

H
mer - ry Christ-mas I wan-na wish you a mer - ry Christ-mas I wan-na wish you a

M
mer - ry Christ-mas I wan-na wish you a mer - ry Christ-mas I wan-na wish you a

L
mer - ry Christ-mas I wan-na wish you a mer - ry Christ-mas I wan-na wish you a

P.S.I.
E \flat F B \flat G m

101

H
mer - ry Christ - mas from the bot - tom__ of my heart__

M
mer - ry Christ - mas from the bot - tom__ of my heart__

L
mer - ry Christ - mas from the bot - tom__ of my heart__

P.S.I.
E \flat F B \flat

09 Chorus-LIGHT

Feliz Navidad

- José Feliciano -

Words and Music by José Feliciano
Arranged by Peter van Lonkhuijsen

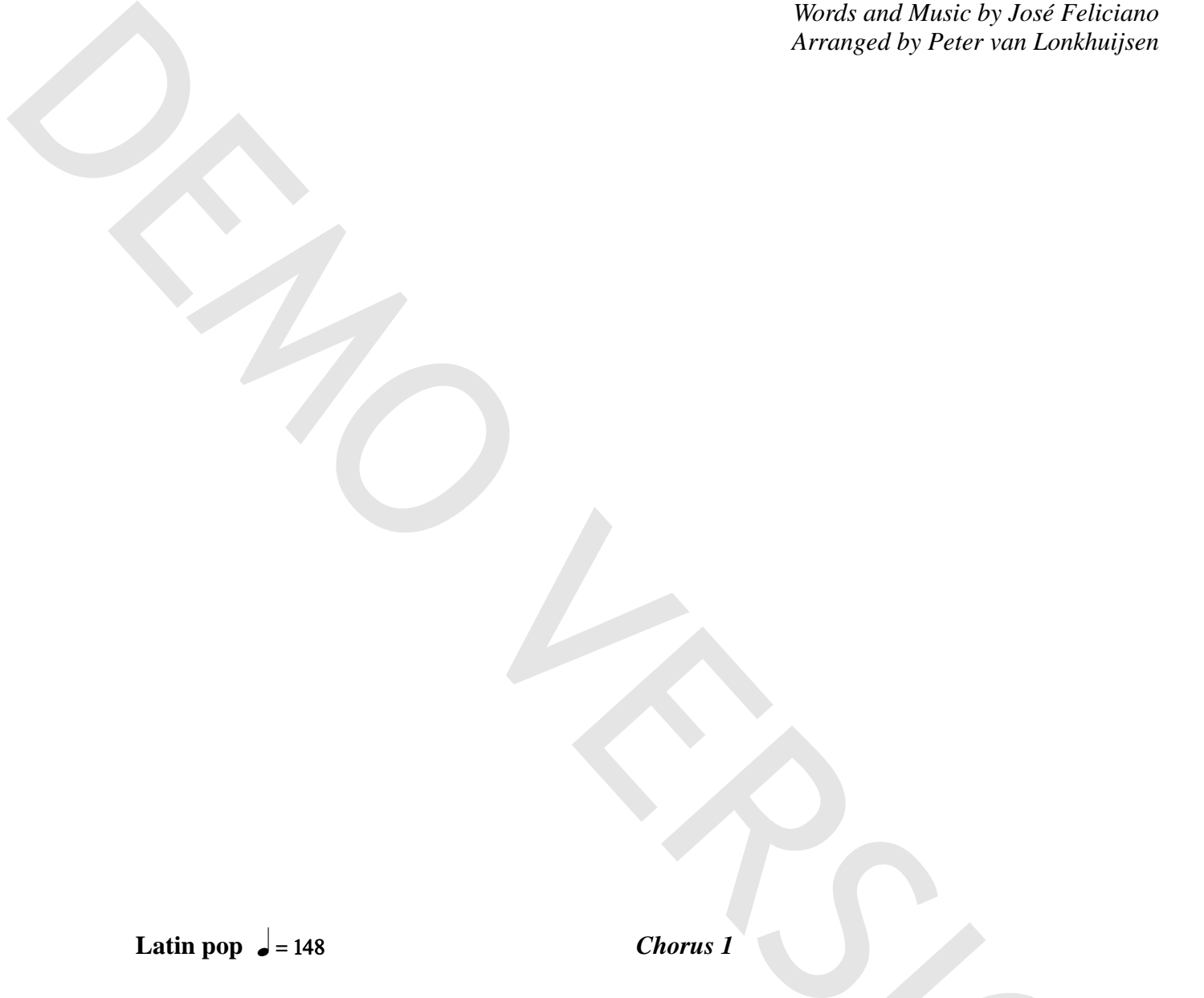

Latin pop ♩ = 148

Chorus 1

© www.ChorusOnline.com / 0031 (0) 6 - 41 57 77 56

Verse 1

22

H
mer-ry Christ-mas I wan-na wish you a mer-ry Christ-mas I wan-na wish you a

M
mer-ry Christ-mas I wan-na wish you a mer-ry Christ-mas I wan-na wish you a

L
mer-ry Christ-mas I wan-na wish you a mer-ry Christ-mas I wan-na wish you a

26

H
mer-ry Christ-mas from the bot-tom of my heart _____ I wan-na wish you a

M
mer-ry Christ-mas from the bot-tom of my heart _____ I wan-na wish you a

L
mer-ry Christ-mas from the bot-tom of my heart _____ I wan-na wish you a

30

H
mer-ry Christ-mas I wan-na wish you a mer-ry Christ-mas I wan-na wish you a

M
mer-ry Christ-mas I wan-na wish you a mer-ry Christ-mas I wan-na wish you a

L
mer-ry Christ-mas I wan-na wish you a mer-ry Christ-mas I wan-na wish you a

46

H dad Fe-liz Na-vi - dad Fe-liz Na-vi -

M dad Fe-liz Na-vi - dad Fe-liz Na-vi -

L Fe-liz Na-vi - dad Fe-liz Na-vi - dad

50

H dad pros - pe-ro ã - no y fe-li - ci-dad

M dad pros - pe-ro ã - no y fe-li - ci-dad

L pros - pe-ro ã - no y fe-li - ti-dad. I wan-na wish you a

Verse 2

54

H a mer-ry Christ - - - mas a mer-ry

M a mer-ry Christ - - - mas a mer-ry

L mer - ry Christ - mas with lots of pre-sents to make you hap - py

67

H
bot-tom of my heart _____ Fe-

M
bot-tom of my heart _____ Fe - liz _____

L
bot-tom of my _____ from the bot-tom of my heart. Fe-liz _____ Fe-liz _____

Chorus 3

71

H
liz _____ Na - vi - dad Fe-liz Na-vi - dad

M
_____ Na - vi - dad Fe-liz Na-vi - dad

L
_____ Na - vi - dad Fe-liz Na-vi - dad

76

H
Fe - liz _____ Na - vi - dad _____ pros - pe - ro ã - no y fe - li - ci - dad _____

M
Fe - liz _____ Na - vi - dad _____ pros - pe - ro ã - no y fe - li - ci - dad _____

L
Fe - liz _____ Na - vi - dad _____ pros - pe - ro ã - no y fe - li - ci - dad _____

93

H
mer - ry Christ - mas from the bot - tom__ of my heart_____

M
mer - ry Christ - mas from the bot - tom__ of my heart__

L
mer - ry Christ - mas from the bot - tom__ of my heart__

96

H
I wan-na wish you a mer-ry Christ-mas I wan-na wish you a mer-ry Christ-mas

M
I wan-na wish you a mer-ry Christ-mas I wan-na wish you a mer-ry Christ-mas

L
I wan-na wish you a mer-ry Christ-mas I wan-na wish you a mer-ry Christ-mas

100

H
I wan-na wish you a mer-ry Christ-mas from the bot-tom of my heart_____

M
I wan-na wish you a mer-ry Christ-mas from the bot-tom of my heart__

L
I wan-na wish you a mer-ry Christ-mas from the bot-tom of my heart__

10 C Instrument

Feliz Navidad

- José Feliciano -

Words and Music by José Feliciano
Arranged by Peter van Lonkhuijsen

Latin pop ♩ = 148

Chorus 1

Verse 1

Chorus 2

Verse 2

Chorus 3

11 Bb Instrument

Feliz Navidad

- José Feliciano -

Words and Music by José Feliciano
Arranged by Peter van Lonkhuijsen

Latin pop ♩ = 148

Chorus 1

Verse 1

Chorus 2

Verse 2

Chorus 3

Verse 3

© www.ChorusOnline.com / 0031 (0) 6 - 41 57 77 56

12 Eb Instrument

Feliz Navidad

- José Feliciano -

Words and Music by José Feliciano
Arranged by Peter van Lonkhuijsen

Latin pop ♩ = 148

Chorus 1

Verse 1

Chorus 2

Verse 2

Chorus 3

Verse 3

Feliz Navidad

- José Feliciano -

Words and Music by José Feliciano
Arranged by Peter van Lonkhuijsen

Latin pop ♩ = 148

E \flat F B \flat

mf

Chorus 1

E \flat F B \flat E \flat

6

F B \flat E \flat F

11

B \flat E \flat F

16

Feliz Navidad

- José Feliciano -

Words and Music by José Feliciano
Arranged by Peter van Lonkhuijsen

Latin pop ♩ = 148

Chord progression: Eb F Bb

Chorus 1

Chord progression: Eb F Bb Eb

Chord progression: F Bb Eb F

Chord progression: Bb Eb F Bb

14 b Piano Combo

Feliz Navidad

- José Feliciano -

Words and Music by José Feliciano
Arranged by Peter van Lonkhuijsen

Latin pop ♩ = 148

Chorus 1

mf

f

7

13

19

Verse 1

© www.ChorusOnline.com / 0031 (0) 6 - 41 57 77 56

Feliz Navidad

- José Feliciano -

Words and Music by José Feliciano
Arranged by Peter van Lonkhuijsen

Latin pop ♩ = 148

Spanish Guitar

Chorus 1

Verse 1

Chorus 2

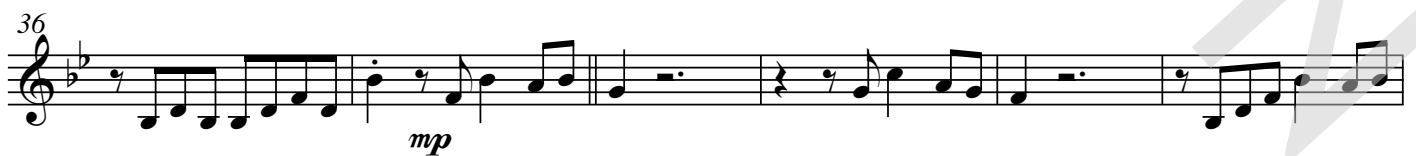

Feliz Navidad

- José Feliciano -

Words and Music by José Feliciano
Arranged by Peter van Lonkhuijsen

Latin pop ♩ = 148

Chorus 1

Chorus 1

8 *mf* Eb F Bb Eb

7 F Bb Eb F Bb

14 Eb F Bb Eb F

Verse 1

20 Bb Eb F Bb *f*

25 G^m Eb F Bb

30 Eb F Bb G^m Eb

Chorus 2

35 F Bb Eb F Bb *mf*

Feliz Navidad

- José Feliciano -

Words and Music by José Feliciano
Arranged by Peter van Lonkhuijsen

Latin pop ♩ = 148

Chorus 1

6

mf

E^b F B^b

Chorus 1

11

F B^b E^b F B^b

17

E^b F B^b

22

E^b F B^b G^m E^b

f

Verse 1

27

F B^b E^b F

32

B^b G^m E^b F B^b

Drumkit/Percussion

High Tom
Hi-Hat closed
Hi-Hat open
Mid Tom
Low Tom
Ride Cymbal
Crash Cymbal
Triangle mute
Snareclick
Bassdrum (Kick)
Snare drum
Hi-Hat Foot
Floor Tom
Ride Bell/Cup
Splash Cymbal
Tambourine Beating
Triangle open

- Shaker (eggs)
- Claves
- High Timbale
- Sleigh Bells
- Bell Tree
- Maracas
- Wind Chimes

Handclap
Güiro
Woodblock High
Timbale Low
Agogo High
Cowbell
Conga
Cabasa
Woodblock Low
Agogo Low

18 Drum Set

Feliz Navidad

- José Feliciano -

Words and Music by José Feliciano
Arranged by Peter van Lonkhuijsen

Latin pop ♩ = 148

Chorus 1

Drumkit/Percussion

High Tom
Hi-Hat closed
Hi-Hat open
Mid Tom
Low Tom
Ride Cymbal
Crash Cymbal
Triangle mute
Snareclick
Bassdrum (Kick)
Snare drum
Hi-Hat Foot
Floor Tom
Ride Bell/Cup
Splash Cymbal
Tambourine Beating
Triangle open

- Shaker (eggs)
- Claves
- High Timbale
- Sleigh Bells
- Bell Tree
- Maracas
- Wind Chimes

Handclap
Güiro
Woodblock High
Timbale Low
Agogo High
Cowbell
Conga
Cabasa
Woodblock Low
Agogo Low

19 Percussion

Feliz Navidad

- José Feliciano -

Words and Music by José Feliciano
Arranged by Peter van Lonkhuisen

Latin pop ♩ = 148

Chorus 1

Claves

8

15

Verse 1

22 Beating

29

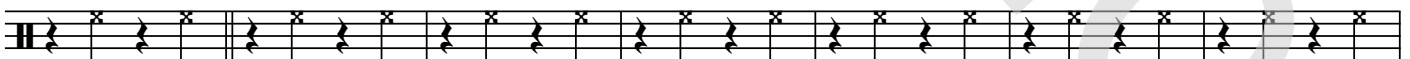

Chorus 2

36

43

Feliz Navidad

- José Feliciano -

Words and Music by José Feliciano
Arranged by Peter van Lonkhuijsen

Latin pop ♩ = 148

E^b F B^b

Fe-liz Na-vi-

Chorus 1

6 E^b F B^b E^b F

dad Fe-liz Na-vi - dad Fe-liz Na-vi - dad pros - pe-ro ã - no y fe-li - ci-dad.

12 B^b E^b F B^b

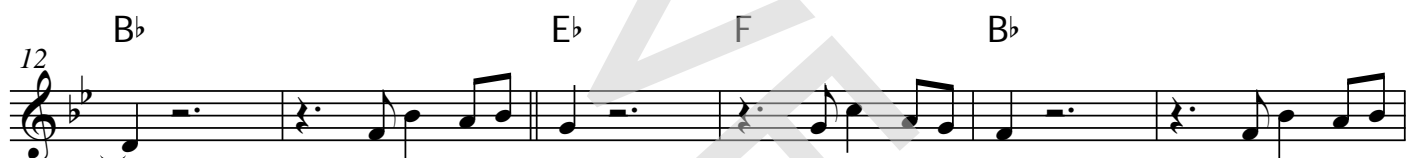

— Fe-liz Na-vi - dad Fe-liz Na-vi - dad Fe-liz Na-vi -

18 E^b F B^b E^b *f*

dad pros - pe-ro ã - no y fe-li - ci-dad. — I wan-na wish you a mer-ry Christmas

23 F B^b G^m E^b

I wan-na wish you a mer-ry Christ-mas I wan-na wish you a mer-ry Christ-mas from the

27 F B^b E^b

bot - tom — of my heart — I wan-na wish you a mer - ry Christ-mas

21 Empty Paper

Feliz Navidad

- José Feliciano -

*Words and Music by José Feliciano
Arranged by Peter van Lonkhuijsen*

Latin pop ♩ = 148

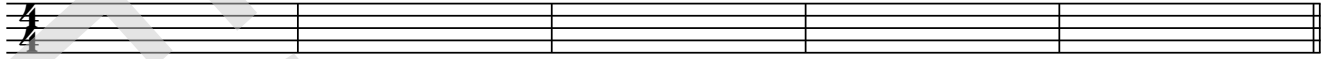

Chorus 1

6

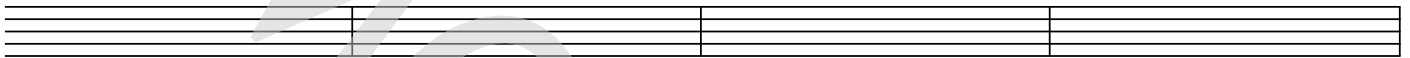

10

14

18

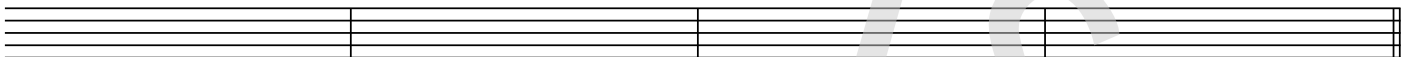

Verse 1

22

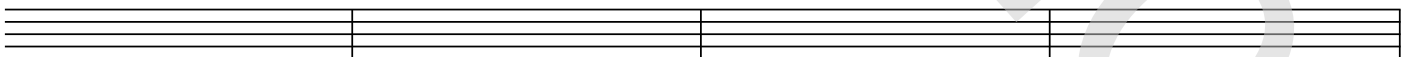

26

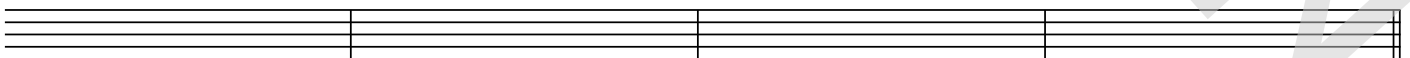

30

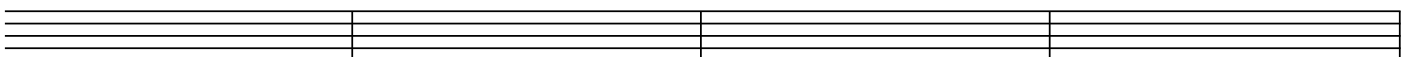

22 Lyrics

Feliz Navidad

- José Feliciano -

*Words and Music by José Feliciano
Arranged by Peter van Lonkhuijsen*

Intro

Chorus

Feliz Navidad Feliz Navidad Feliz Navidad
Prosperano año y Felicidad
Feliz Navidad Feliz Navidad Feliz Navidad
Prosperano año y Felicidad

Verse 1

I wanna wish you a Merry Christmas (3x)
From the bottom of my heart...(2x all)

Chorus 2

Verse 2

I wanna wish you a Merry Christmas
With lots of presents to make you happy
I wanna wish you a Merry Christmas
From the bottom of my heart

I wanna wish you a Merry Christmas
With mistletoe and lot of cheer
I wanna wish you a Merry Christmas
From the bottom of my heart

Feliz, Feliz,

Chorus 3

Feliz Navidad Navidad Feliz Navidad Feliz Navidad
Prosperano año y Felicidad
Feliz Navidad Feliz Navidad Feliz Navidad
Prosperano año y Felicidad

Verse 3

I wanna wish you a Merry Christmas (3x)
From the bottom of my heart...(2x all)

Chorus 4

Feliz Navidad Feliz Navidad Feliz Navidad
Prosperano año y Felicidad