

Thinking out loud - Chorus-LIGHT

Pag.

02	Full score combo C instrument
12	Full score combo Bb instrument
22	Full score combo Eb instrument
32	Full score combo 4 extra staves
45	Full score small combo
57	Full score small combo 2 extra staves
75	Full score vocals (High – Mid - Low) piano advanced
90	Full score vocals (High – Mid - Low) piano moderated
105	Vocals (High – Mid - Low)
116	C instrument
118	Bb instrument
120	Eb instrument
122	Piano advanced
127	Piano moderated
132	Synthesizer
134	Guitar
137	Bassguitar
140	Drumkit
143	Percussion
146	Leadsheet (melody chords lyrics)
150	Empty paper
153	Lyrics

01 Chorus-LIGHT Combo C

Thinking out loud

- Ed Sheeran -

Words and Music by Ed Sheeran
Arranged by Hans Reintjes
Original Key D major

DEMO

VERSE

Romantic Ballad $\text{♩} = 80$

Verse 1
Fingersnap on 2 and 4

Musical score for 'Thinking out loud' featuring vocal lines (HIGH, MID, LOW), guitar (Ac. Guitar, C Instr.), piano, synthesizer, bass guitar, drum set, and percussion. The score includes lyrics and chord progressions.

Lyrics:
 Used to be fore _____ You can't sweep me off _ your feet _____
 Used to be fore _____ You can't sweep me off _ your feet _____
 When your legs don't work like they used to be fore, and I can't sweep you off of your feet. Will your mouth still re-mem-ber the

Chord Progression:
 D D/F# G A D D/F# G A D D/F#

© www.ChorusOnline.com / 0031 (0) 6 - 41 57 77 56

Thinking out loud 3

01 Chorus-LIGHT Combo C

Pre-chorus 1

16

H I'm thin-kin' 'bout how peo-ple fall in love in mys-te-ri-ous ways, may-be just a touch of a hand well

M I'm thin-kin' 'bout how peo-ple fall in love in mys-te-ri-ous ways, may-be just a touch of a hand well

L (Sing all) peo-ple fall in love in mys-te-ri-ous ways, may-be just a touch of a hand well

C G A Em7 A⁹ D Em7 A⁹ D

P.A.

Synth

Str.

Gr.

Bass

D.S.

Perc.

Chorus 1

21

H me I fall in love with you e-vry sin-gle day I just wan-na tell you I am Ooh

M me I fall in love with you e-vry sin-gle day I just wan-na tell you I am so ho-ney now

L me I fall in love with you e-vry sin-gle day I just wan-na tell you I am Ooh

C Em7 A B^m Em7 A⁷ D D/F#

P.A.

Synth

Gr.

Bass

D.S.

Perc. Cabasa

Thinking out loud 5

01 Chorus-LIGHT Combo C

36

H
Your me-mo-ry fades _____ And they don't re-mem-ber your name _____ Don't play the strings the same

M
Your me-mo-ry fades _____ And they don't re-mem-ber your name _____ Don't play the strings the same

L
me-mo-ry fades _____ and the crowds don't re-mem-ber my name, _____ when my hands _____ don't play the strings the same way

C
G A D D/F# G A D D/F# G A

P.A.
Synth
Gtr.
Bass
D.S.
Perc.

41 *Stop fingersnap on 2*

H
way _____ 'cause ho-ney, your soul _____ could ne-ver grow old, _____ it's e-ver-green _____

M
way _____ 'cause ho-ney, your soul _____ could ne-ver grow old, _____ it's e-ver-green _____

L
Solo (optional)
I know you will still love me the same _____ 'cause ho-ney, your soul _____ Could ne-ver grow _____ Your soul could ne-ver grow old _____ it's

C
D D/F# G A D D/F# G A D D/F#

P.A.
Synth
Jazz Organ
Gtr.
Bass
D.S.
Perc.

Thinking out loud 7

01 Chorus-LIGHT Combo C

Chorus 2

56

H
— mis - takes ho - pin' that you un - der stand — Ooh —

M
— mis - takes ho - pin' that you un - der stand — so ba-by, now — take me in - to your lo - vin' arms

L
— mis - takes ho - pin' that you un - der stand — Ooh —

C
A B^m E^{m7} A⁷ D D/F# G G/A

P.A.
Perc.
Cubassa

61

H
Ooh — Ooh — Ooh —

M
kiss me un - der the light of a thou - sand stars — place your head on my bea-tin' heart — thin-kin'

L
Ooh — Ooh — Ooh —

C
D D/F# G G/A D D/F# G G/A D D/F#

P.A.
Perc.
Cubassa

Gr.
Bass
D. S.
Perc.

Thinking out loud 9

01 Chorus-LIGHT Combo C

Chorus 3

76

H
so ba-by, now _____ take me in - to your lo - vin' arms _____ kiss me un - der the light of a thou -

M
so ba-by, now _____ take me in - to your lo - vin' arms _____ kiss me un - der the light of a thou -

L
so ba-by, now _____ take me in - to your lo - vin' arms _____ kiss me un - der the light of a thou -

C
G A D D/F# G A D D/F# G A

P.A.
Jazz Organ
Ac. Guitar (steel)

Synth

Gr.
Bass
D. S.
Perc.

81

H
- - sand stars _____ place your head on my bea - tin' heart _____ thin-kin' out _____ loud, may-be we found love right

M
- - sand stars _____ place your head on my bea - tin' heart _____ thin-kin' out _____ loud, may-be we found love right

L
- - sand stars _____ place your head on my bea - tin' heart _____ thin-kin' out _____ loud, may-be we found love right

C
D D/F# G A D D/F# G A B^m A G D/F#

P.A.
Synth

Gr.
Bass
D. S.
Perc.

02 Chorus-LIGHT Combo Bb

Thinking out loud

- Ed Sheeran -

Words and Music by Ed Sheeran
Arranged by Hans Reintjes
Original Key D major

DEMO

DEMO

Romantic Ballad ♩ = 80

Verse 1 *Fingersnap on 2 and 4*

HIGH
Used to be-fore _____ You can't sweep me off _ your feet _____

MID
Used to be-fore _____ You can't sweep me off _ your feet _____

LOW
When your legs don't work like they used to be-fore, and I can't sweep you off of your feet. Will your mouth still re-mem-ber the

Bb Instr.
D D/F# G A D D/F# G A D D/F#

Piano Adv.

Synthesizer

Guitar *Ac. Guitar (steel)*

Bass Guitar

Drum Set

Percussion *Claves*

© www.ChorusOnline.com / 0031 (0) 6 - 41 57 77 56

Thinking out loud 3

02 Chorus-LIGHT Combo Bb

Pre-chorus 1

16

H
I'm thin-kin' 'bout how peo-ple fall in love in mys-te-ri-ous ways, may-be just a touch of a hand well

M
I'm thin-kin' 'bout how peo-ple fall in love in mys-te-ri-ous ways, may-be just a touch of a hand well

L
(Sing all)
— peo-ple fall in love in mys-te-ri-ous ways, may-be just a touch of a hand well

Bb
G A E^{m7} A⁹ D E^{m7} A⁹ D

P.A.
P.A.

Synth
Synth

Gr.
Gr.

Bass
Bass

D. S.
D. S.

Perc.
Perc.

Chorus 1

21

H
me I fall in love with you e-very sin-gle day I just wan-na tell you I am Ooh

M
me I fall in love with you e-very sin-gle day I just wan-na tell you I am so ho-ney now

L
me I fall in love with you e-very sin-gle day I just wan-na tell you I am Ooh

Bb
E^{m7} A B^m E^{m7} A⁷ D D/F#

P.A.
P.A.

Synth
Synth

Gr.
Gr.

Bass
Bass

D. S.
D. S.

Perc.
Perc. *Cabasa*

Thinking out loud 5

02 Chorus-LIGHT Combo Bb

36

H
Your me-mo-ry fades _____ And they don't re-mem-ber your name _____ Don't play the strings the same

M
Your me-mo-ry fades _____ And they don't re-mem-ber your name _____ Don't play the strings the same

L
me-mo-ry fades _____ and the crowds don't re-mem-ber my name, _____ when my hands _____ don't play the strings the same way

Bb

G A D D/F# G A D D/F# G A

P.A.

Synth

Gr.

Bass

D. S.

Perc.

41

Stop fingersnap on 2

H
way _____ 'cause ho-ney, your soul _____ could ne-ver grow old, _____ it's e-ver-green _____

M
way _____ 'cause ho-ney, your soul _____ could ne-ver grow old, _____ it's e-ver-green _____

L
I know you will still love me the same _____ 'cause ho-ney, your soul _____ Could ne-ver grow _____ Your soul could ne-ver grow old _____ it's

Solo (optional)

Bb

D D/F# G A D D/F# G A D D/F#

P.A.

Synth
Jazz Organ

Gr.

Bass

D. S.

Perc.

Thinking out loud 7

02 Chorus-LIGHT Combo Bb

Chorus 2

56

H
— mis - takes ho - pin' that you un - der stand — Ooh —

M
— mis - takes ho - pin' that you un - der stand — so ba-by, now — take me in - to your lo - vin' arms

L
— mis - takes ho - pin' that you un - der stand — Ooh —

Bb
A B^m E^{m7} A⁷ D D/F# G G/A

P.A.
Synth
Gtr.
Bass
D. S.
Perc. *Cabasa*

61

H
Ooh — Ooh — Ooh —

M
kiss me un - der the light of a thou - sand stars — place your head on my bea - tin' heart — thin - kin'

L
Ooh — Ooh — Ooh —

Bb
D D/F# G G/A D D/F# G G/A D D/F#

P.A.
Synth
Gtr.
Bass
D. S.
Perc. *Cabasa*

Thinking out loud 9
02 Chorus-LIGHT Combo Bb

Chorus 3

76

H
so ba-by, now take me in - to your lo - vin' arms kiss me un - der the light of a thou -

M
so ba-by, now take me in - to your lo - vin' arms kiss me un - der the light of a thou -

L
so ba-by, now take me in - to your lo - vin' arms kiss me un - der the light of a thou -

Bb
G A D D/F# G A D D/F# G A

P.A.
Jazz Organ

Synth
Ac. Guitar (steel)

Gr.
Bass
D. S.
Perc.

81

H
- - sand stars place your head on my bea - tin' heart thinkin' out loud, may - be we found love right

M
- - sand stars place your head on my bea - tin' heart thinkin' out loud, may - be we found love right

L
- - sand stars place your head on my bea - tin' heart thinkin' out loud, may - be we found love right

Bb
D D/F# G A D D/F# G A B^m A G D/F#

P.A.

Synth

Gr.
Bass
D. S.
Perc.

03 Chorus-LIGHT Combo Eb

Thinking out loud

- Ed Sheeran -

Words and Music by Ed Sheeran
Arranged by Hans Reintjes
Original Key D major

DEMO

VERSE

Romantic Ballad $\text{♩} = 80$

Verse 1

Fingersnap on 2 and 4

Musical score for Eb Instrument, Piano, Synthesizer, Guitar, Bass Guitar, Drum Set, and Percussion. The score includes lyrics and chord progressions.

Lyrics:
 Used to be-fore _____ You can't sweep me off ___ your feet _____
 Used to be-fore _____ You can't sweep me off ___ your feet _____
 When your legs don't work like they used to be-fore, and I can't sweep you off of your feet. Will your mouth still re-mem-ber the

Chord Progression:
 D D/F# G A D D/F# G A D D/F#

Ac. Guitar (steel)

Claves

© www.ChorusOnline.com / 0031 (0) 6 - 41 57 77 56

Thinking out loud 3
03 Chorus-LIGHT Combo Eb

Pre-chorus 1

16

H
I'm thin-kin' 'bout how peo-ple fall in love in mys-te-ri-ous ways, may-be just a touch of a hand well

M
I'm thin-kin' 'bout how peo-ple fall in love in mys-te-ri-ous ways, may-be just a touch of a hand well

L
(Sing all)
peo-ple fall in love in mys-te-ri-ous ways, may-be just a touch of a hand well

Eb
G A E^{m7} A⁹ D E^{m7} A⁹ D

P.A.
P.A.

Synth
Synth

Strings

Gtr.
Gtr.

Bass
Bass

D. S.
D. S.

Perc.
Perc.

Chorus 1

21

H
me I fall in love with you e-vry sin-gle day I just wan-na tell you I am Ooh

M
me I fall in love with you e-vry sin-gle day I just wan-na tell you I am so ho-ney now

L
me I fall in love with you e-vry sin-gle day I just wan-na tell you I am Ooh

Eb
E^{m7} A B^m E^{m7} A⁷ D D/F#

P.A.
P.A.

Synth
Synth

Gtr.
Gtr.

Bass
Bass

D. S.
D. S.

Perc.
Perc. Cabasa

Thinking out loud 5
03 Chorus-LIGHT Combo Eb

36

H
Your me-mo-ry fades _____ And they don't re-mem-ber your name _____ Don't play the strings the same

M
Your me-mo-ry fades _____ And they don't re-mem-ber your name _____ Don't play the strings the same

L
me-mo-ry fades _____ and the crowds don't re-mem-ber my name, _____ when my hands _____ don't play the strings the same way

Eb
G A D D/F# G A D D/F# G A

P.A.
Synth
Gtr.
Bass
D. S.
Perc.

41 *Stop fingersnap on 2*

H
way _____ 'cause ho-ney, your soul _____ could ne-ver grow old, _____ it's e-ver-green _____

M
way _____ 'cause ho-ney, your soul _____ could ne-ver grow old, _____ it's e-ver-green _____

L
I know you will still love me the same _____ 'cause ho-ney, your soul _____ Could ne-ver grow _____ Your soul could ne-ver grow old _____ it's *Solo (optional)*

Eb
D D/F# G A D D/F# G A D D/F#

P.A.
Synth *Jazz Organ*
Gtr.
Bass
D. S.
Perc.

Thinking out loud 7
03 Chorus-LIGHT Combo Eb

Chorus 2

56

H
— mis - takes ho - pin' that you un - der stand — Ooh —

M
— mis - takes ho - pin' that you un - der stand — so ba-by, now — take me in - to your lo - vin' arms

L
— mis - takes ho - pin' that you un - der stand — Ooh —

Eb
A B^m E^{m7} A⁷ D D/F# G G/A

P.A.
Perc.
Synth
Gtr.
Bass
D. S.
Cubasa

61

H
Ooh — Ooh — Ooh —

M
kiss me un - der the light of a thou - sand stars — place your head on my bea - tin' heart — thin - kin'

L
Ooh — Ooh — Ooh —

Eb
D D/F# G G/A D D/F# G G/A D D/F#

P.A.
Perc.
Synth
Gtr.
Bass
D. S.

Thinking out loud 9

03 Chorus-LIGHT Combo Eb

Chorus 3

76

H
so ba-by, now _____ take me in - to your lo - vin' arms _____ kiss me un - der the light of a thou -

M
so ba-by, now _____ take me in - to your lo - vin' arms _____ kiss me un - der the light of a thou -

L
so ba-by, now _____ take me in - to your lo - vin' arms _____ kiss me un - der the light of a thou -

Eb
G A D D/F# G A D D/F# G A

P.A.
Jazz Organ

Synth
Ac. Guitar (steel)

Gr.
Bass
D. S.
Perc.

81

H
- - sand stars _____ place your head on my bea - tin' heart _____ thinkin' out _____ loud, may-be we found love right

M
- - sand stars _____ place your head on my bea - tin' heart _____ thinkin' out _____ loud, may-be we found love right

L
- - sand stars _____ place your head on my bea - tin' heart _____ thinkin' out _____ loud, may-be we found love right

Eb
D D/F# G A D D/F# G A B^m A G D/F#

P.A.
Synth

Gr.
Bass
D. S.
Perc.

04 Chorus-LIGHT 4 extra staves

Thinking out loud

- Ed Sheeran -

Words and Music by Ed Sheeran
Arranged by Hans Reintjes
Original Key D major

Romantic Ballad $\text{♩} = 80$
Verse 1 Fingering on 2 and 4

HIGH
Used to be fore _____
You can't sweep me off _____ your feet _____
Taste of my love _____

MID
Used to be fore _____
You can't sweep me off _____ your feet _____
Taste of my love _____

LOW
When your legs don't work like they used to be fore,
and I can't sweep you off _____ of your feet.
Will your mouth still re-mem-ber the taste of my love,
will your eyes still smile from you

1
2
3
4

D D/F# G A D D/F# G A D D/F# G A D D/F#

Piano Adv.
Synthesizer
Acoustic Guitar (steel)
Guitar
Bass Guitar
Drum Set
Percussion
Claves

Thinking out loud 3

04 Chorus-LIGHT 4 extra staves

Pre-chorus 1

1/5

H ——— I'm thin-kin' 'bout — how ——— peo - ple fall in love in mys - te — rious ways, may - be just a touch of a hand ——— well me I fall in love with you e -

M ——— I'm thin-kin' 'bout — how ——— peo - ple fall in love in mys - te — rious ways, may - be just a touch of a hand ——— well me I fall in love with you e -

L *Solo (optional)* at twen - ty — three ——— *(Sing all)* peo - ple fall in love in mys - te — rious ways, may - be just a touch of a hand ——— well me I fall in love with you e -

1
2
3
4

D D/F# G A Em7 A9 D Em7 A9 D Em7

Synth

Gtr.

Bass

D. S.

Perc.

STINGS

Thinking out loud 5

04 Chorus-LIGHT 4 extra staves

Verse 2

Fingering on 2 and 4

The musical score is arranged in a standard format with the following parts from top to bottom:

- Vocal Lines:**
 - H:** High voice line with lyrics: "Ooh", "may-be we found love right where we are", "Ooh", "may-be we found love right where we are", "When my hair's all but gone and my".
 - M:** Middle voice line with lyrics: "sand starts", "place your head on my bea-tin' heart", "thin-kin' out loud", "may-be we found love right where we are", "When my hair's all but gone and my".
 - L:** Low voice line with lyrics: "Ooh", "Ooh", "may-be we found love right where we are", "When my hair's all but gone and my".
- Instrumental Parts:**
 - Gtr.:** Guitar accompaniment.
 - Bass:** Bass line.
 - D. S.:** Drums (Drum Set).
 - Perc.:** Percussion.
 - Synth:** Synthesizer accompaniment.
 - p.A.:** Piano accompaniment.
- Chord Diagrams:**
 - 1: D, D/F#
 - 2: G, G/A
 - 3: D, D/F#
 - 4: G, G/A, B^m, A, G, D/F#, E^m, A, D, D, D/F#

Thinking out loud 7
04 Chorus-LIGHT 4 extra staves

43

H soul — could ne-ver grow old — It's e-ver-green — and ba-by your smile for e-ver in — my mind in me-mo-ry —

M soul — could ne-ver grow old — It's e-ver-green — *Solo (optional)* Your soul could ne-ver grow old — It's e-ver green and ba-by your smile for e-ver in — my mind in me-mo-ry — *Solo (optional)*

L soul Could ne-ver grow Your soul could ne-ver grow old — It's e-ver green and ba-by your smile in my mind in me-mo-ry

1 D D/F# G A D D/F# G A D D/F# G A D D/F#

2

3

4

PA Jazz Organ

Synth

Gtr.

Bass

D. S.

Perc.

Thinking out loud 9
04 Chorus-LIGHT 4 extra staves

Chorus 2

57

H ho-pin' that you un-der _ stand _ Ooh _

M ho-pin' that you un-der _ stand _ so baby, now _ take me in - to your lo-ve' arms _ kiss me un-der the light of a thou sand stars _

L ho-pin' that you un-der _ stand _ Ooh _ Ooh _ Ooh _

1
2
3
4

Em7 A7 D D/F# G G/A D D/F# G G/A D D/F#

Synth

Gtr.

Bass

D. S.

Perc.

Cubase

85

H we found love right where we are — Ooh — where we are — and we found love right where we are

M we found love right where we are — ba - by we found love right where we are

L we found love right where we are — ba - by we found love right where we are

1
2
3
4

Bm A G D/F# Em7 A D Bm A G D/F# Em7 A D Bm A G D/F# Em7 A D

Synth

Git.

Bass

D. S.

Perc. *Triangle*

05 Chorus-LIGHT small Combo

Thinking out loud

- Ed Sheeran -

Words and Music by Ed Sheeran
Arranged by Hans Reintjes
Original Key D major

DEMO

Romantic Ballad ♩ = 80

Verse 1 Fingersnap on 2 and 4

HIGH
MID
LOW

Used to be-fore _____ You can't sweep me off _ your feet _____

Used to be-fore _____ You can't sweep me off _ your feet _____

When your legs don't work like they used to be-fore, and I can't sweep you off of your feet.

D D/F# G A D D/F# G A

Piano Adv.

Guitar *Ac. Guitar (steel)*

Bass Guitar

Drum Set

Percussion *Claves*

© www.ChorusOnline.com / 0031 (0) 6 - 41 57 77 56

Thinking out loud 3
05 Chorus-LIGHT small Combo

13

H
heart _ could still fall as hard _ at twenty - three _ I'm thin-kin' 'bout _ how _

M
heart _ could still fall as hard _ at twenty - three _ I'm thin-kin' 'bout _ how _

L
I could fall hard _ at twen - ty _ three _

Solo (optional)

D D/F# G A D D/F# G A

P.A.
Gtr.
Bass
D. S.
Perc.

Pre-chorus 1

17

H
peo - ple fall in love in mys - te _ ri - ous ways, may - be just a _ touch of a hand _ well

M
peo - ple fall in love in mys - te _ ri - ous ways, may - be just a _ touch of a hand _ well

L
(Sing all)
peo - ple fall in love in mys - te _ ri - ous ways, may - be just a _ touch of a hand _ well

E^{m7} A⁹ D E^{m7} A⁹ D

P.A.
Gtr.
Bass
D. S.
Perc.

Thinking out loud 5
05 Chorus-LIGHT small Combo

29

H
Ooh _____ Ooh _____ may-be

M
- - sand stars _____ place your head on my bea-tin' heart _____ thin-kin' out _____ loud, _____ may-be

L
Ooh _____ Ooh _____ may-be

P.A.
D D/F# G G/A D D/F# G G/A

Gr.
Bass
D. S.
Perc.

Verse 2

Fingersnap on 2 and 4

33

H
we found love right where we are _____ Your me-mo-ry fades

M
we found love right where we are _____ Your me-mo-ry fades

L
we found love right where we are _____ When my hair's all but gone and my me-mo-ry fades

P.A.
B^m A G D/F# E^{m7} A D D D/F# G A

Gr.
Bass
D. S.
Perc.
Triangle
Conga's

Thinking out loud 7
05 Chorus-LIGHT small Combo

45

H
— and, ba-by your smile, for - e-ver in my mind in me-mo-ry

M
— and, ba-by your smile, for - e-ver in my mind in me-mo-ry

L
Solo (optional) *(Sing all)*
Your soul could ne-ver grow old— it's e-ver green and, ba-by your smile in my mind

P.A.
D D/F# G A D D/F# G A

Gtr.
Bass
D. S.
Perc.

Pre-chorus 2

49

H
— I'm thin-kin' 'bout how peo-ple fall in love in mys-te-ri-ous ways,

M
— I'm thin-kin' 'bout how peo-ple fall in love in mys-te-ri-ous ways,

L
Solo (optional) *(Sing all)*
in me-mo-ry peo-ple fall in love in mys-te-ri-ous ways,

P.A.
D D/F# G A E^{m7} A⁹ D

Gtr.
Bass
D. S.
Perc.

Thinking out loud 9

05 Chorus-LIGHT small Combo

61

H Ooh _____ Ooh _____

M _____ kiss me un-der the light of a thou - sand stars _____ place your head on my bea-tin' heart

L Ooh _____ Ooh _____

P.A. D D/F# G G/A D D/F# G G/A

Gtr.

Bass

D. S.

Perc.

65

H Ooh _____ may-be we found love right where we are _____

M _____ thin-kin' out _____ loud, _____ may-be we found love right where we are _____

L Ooh _____ may-be we found love right where we are _____

P.A. D D/F# G G/A B^m A G D/F# E^{m7} A D

Gtr. distortion

Bass

D. S.

Perc. Triangle

Chorus 3

77

H take me in - to your lo - vin' arms _____

M take me in - to your lo - vin' arms _____

L take me in - to your lo - vin' arms _____

P.A. D D/F# G A D D/F#

Gtr.

Bass

D. S.

Perc.

80

H kiss me un - der the light of a thou - sand stars _____ place your head on my bea - tin' heart

M kiss me un - der the light of a thou - sand stars _____ place your head on my bea - tin' heart

L kiss me un - der the light of a thou - sand stars _____ place your head on my bea - tin' heart

P.A. G A D D/F# G A

Gtr.

Bass

D. S.

Perc.

06 Chorus-LIGHT small Combo extra staves

Thinking out loud

- Ed Sheeran -

Words and Music by Ed Sheeran
Arranged by Hans Reintjes
Original Key D major

Romantic Ballad $\text{♩} = 80$

Verse 1
Fingering on 2 and 4

The musical score is arranged for a small combo and includes the following parts:

- Vocal:** Lyrics are written below the vocal line. The lyrics are: "Used to be-fore _____ You can't sweep me off your feet _____ Used to be-fore _____ You can't sweep me off your feet _____ and I can't sweep you off of your feet Will your mouth still re-mem-ber the".
- Guitar:** Includes an "Ac. Guitar (steel)" part and a "Claves" part.
- Piano Adv.:** Piano accompaniment.
- Bass Guitar:** Bass line.
- Drum Set:** Drum part.
- Percussion:** Claves part.

11

H — — — — — and ba-by my heart — could still fall as hard — at twen-ty - three —

M — — — — — and ba-by my heart — could still fall as hard — at twen-ty - three —

L *Solo (optional)* I will be lo-vin' you un - til we're se-ven-ty and ba-by my I could fall hard — at twen-ty — three *Solo (optional)*

1
2

D D/F# G A D D/F# G A D D/F#

PA

Gtr.

Bass

D. S.

Perc.

Chorus 1

21
H me I fall in love with you e - v'ry sin - gle day — I just wan - na - tell you I am —
M me I fall in love with you e - v'ry sin - gle day — I just wan - na - tell you I am —
L me I fall in love with you e - v'ry sin - gle day — I just wan - na - tell you I am —
so ho - ney now —
Ooh —
Ooh —

1
2
Gtr. Em7 A Bm Em7 A7 D D/F#
Bass
D. S.
Perc. *Cubawa*

Thinking out loud 7
06 Chorus-LIGHT small Combo extra staves

Verses 2

Fingering on 2 and 4

31

H
Ooh _____ maybe we found love right where we are _____

M
thin-kin' out _____ loud, _____ maybe we found love right where we are _____

L
Ooh _____ maybe we found love right where we are _____ When my hair's all but gone and my

1
2

D D/F# G G/A Bm A G D/F# Em7 A D D D/F#

PA
Guitar

Bass

D. S.

Perc.
Triangle
Congas

Thinking out Loud 9
06 Chorus-LIGHT small Combo extra staves

41 *Stop fingersnap on 2*

H
way _____ 'cause ho-ney, your soul _____ could ne-ver grow old. — it's e-ver-green —

M
way _____ 'cause ho-ney, your soul _____ could ne-ver grow old. — it's e-ver-green —

L
I know you will still love me the same — 'cause ho-ney, your soul _____ Could ne - ver grow Your soul could ne-ver grow old — it's

1
2

D D/F# G A D D/F# G A D D/F#

PA
Gtr.
Bass
D. S.
Perc.

Pre-chorus 2

51

H peo - ple fall in love in mys - te - ri - ous ways, may - be it's all part of a plan — well I'll just keep on ma - kin' the same

M peo - ple fall in love in mys - te - ri - ous ways, may - be it's all part of a plan — well I'll just keep on ma - kin' the same

L *(Sing all)* peo - ple fall in love in mys - te - ri - ous ways, may - be it's all part of a plan — well I'll just keep on ma - kin' the same

1

2

PA

Em7 A9 D Em7 A9 D Em7

Gtr.

Bass

D. S.

Perc.

71

H Ooh _____

M Ooh _____

L *Solo (optional)*
la la la la la la la la la la
(Sing all)
Ooh _____

1
2

D D/F# G A D D/F# G A D D/F#

PA

Gtr.

Bass

D. S.

Perc.

81

H
- - sand stars — place your head on my bea- tin' heart — thinkin' out — loud, may-be we found love right

M
- - sand stars place your head on my bea- tin' heart — thinkin' out — loud, may-be we found love right

L
- - sand stars place your head on my bea- tin' heart — thinkin' out — loud, may-be we found love right

1
2

D D/F# G A D D/F# G A B^m A G D/F#

PA
Gtr.
Bass
D. S.
Perc.

Thinking out loud

- Ed Sheeran -

Words and Music by Ed Sheeran
Arranged by Hans Reintjes
Original Key D major

DEMO

Romantic Ballad ♩ = 80

Verse 1
Fingersnap on 2 and 4

HIGH

MID

LOW

When your legs don't work like they used to be-fore, and I can't sweep you off of your

D D/F# G A D D/F#

Piano Adv.

© www.ChorusOnline.com / 0031 (0) 6 - 41 57 77 56

10

H
'till we're se-ven-ty and ba-by my

M
'till we're se-ven-ty and ba-by my

L
Solo (optional) *(Sing all)*
til we're I will be lo-vin' you un - til we're se-ven-ty and ba-by my

G A D D/F# G A

P.A.

13

H
heart could still fall as hard at twen-ty - three

M
heart could still fall as hard at twen-ty - three

L
Solo (optional)
I could fall hard at twen - ty three

D D/F# G A D D/F#

P.A.

22

H
v'ry sin - gle day___ I just wan - na__ tell you I am___

M
v'ry sin - gle day___ I just wan - na__ tell you I am___ so ho-ney now

L
v'ry sin - gle day___ I just wan - na__ tell you I am___

P.A
A B^m E^{m7} A⁷

Chorus 1

25

H
Ooh_____ Ooh_____

M
take me in - to your lo - vin' arms_____

L
Ooh_____ Ooh_____

P.A
D D/F# G G/A D D/F#

Verse 2

34 *Fingersnap on 2 and 4*

H
where we are _ Your me-mo-ry fades

M
where we are _ Your me-mo-ry fades

L
where we are _ When my hair's all but gone and my me-mo-ry fades

P.A.
E^m7 A D D D/F# G A

37

H
_____ And they don't re mem - ber your name _____

M
_____ And they don't re-mem - ber your name _____

L
_____ and the crowds don't re-mem - ber my name, _____ when my hands _____ don't

P.A.
D D/F# G A D D/F#

46

H
and, ba-by your smile, for - e-ver in _____ my mind in me-mo - ry

M
and, ba-by your smile, for - e-ver in _____ my mind in me-mo - ry

L
(Sing all)
e - ver green _____ and, ba-by your smile in my mind

P.A
G A D D/F# G A

Pre-chorus 2

49

H
— I'm thin-kin' 'bout how _____ peo - ple fall in love in mys - te _____

M
— I'm thin-kin' 'bout how _____ peo - ple fall in love in mys - te _____

L
Solo (optional) *(Sing all)*
in me - mo - ry _____ peo - ple fall in love in mys - te _____

P.A
D D/F# G A E m7

Chorus 2

58

H
Ooh _____

M
so ba-by, now _____ take me in - to your lo - vin' arms

L
Ooh _____

P.A.
A⁷ D D/F# G G/A

61

H
Ooh _____ Ooh _____

M
kiss me un - der the light of a thou - sand stars _____

L
Ooh _____ Ooh _____

P.A.
D D/F# G G/A D D/F#

71

H
Ooh _____ Ooh _____ Ooh _____

M
Ooh _____

L
Solo (optional) *(Sing all)*
la la la la la la la la la la _____ Ooh _____ Ooh _____

D D/F# G A D D/F# G A

P.A

75

H
so ba-by, now _____

M
Ooh _____ so ba-by, now _____

L
so ba-by, now _____

D D/F# G A D D/F#

P.A

Chorus 3

84

H
out _____ loud, _____ may-be we found love right where we are _____

M
out _____ loud, _____ may-be we found love right where we are _____ ba - by

L
out _____ loud, _____ may-be we found love right where we are _____ ba - by

G A B^m A G D/F# E^{m7} A D

P.A

87

H
Ooh _____ where we are _____ and we found love right where we _____ are

M
we found love right where we are _____ and we found love right where we _____ are

L
we found love right where we are _____ and we found love right where we _____ are

B^m A G D/F# E^{m7} A D B^m A G D/F# E^{m7} A D

P.A

08 Chorus-LIGHT Piano Moderated

Thinking out loud

- Ed Sheeran -

Words and Music by Ed Sheeran
Arranged by Hans Reintjes
Original Key D major

Romantic Ballad ♩ = 80

Verse 1
Fingersnap on 2 and 4

© www.ChorusOnline.com / 0031 (0) 6 - 41 57 77 56

Thinking out loud 3
08 Chorus-LIGHT Piano Moderated

10

H
'till we're se-ven-ty and ba-by my

M
'till we're se-ven-ty and ba-by my

L
Solo (optional) (Sing all)
til we're I will be lo-vin' you un - til we're se-ven-ty and ba-by my

P. M
G A D D/F# G A

13

H
heart could still fall as hard at twen-ty - three

M
heart could still fall as hard at twen-ty - three

L
Solo (optional)
I could fall hard at twen - ty three

P. M
D D/F# G A D D/F#

22

H
v'ry sin - gle day___ I just wan - na__ tell you I am___

M
v'ry sin - gle day___ I just wan - na__ tell you I am___ so ho - ney now

L
v'ry sin - gle day___ I just wan - na__ tell you I am___

P. M
A B^m E^{m7} A⁷

Chorus 1

25

H
Ooh_____ Ooh_____

M
_____ take me in - to your lo - vin' arms_____

L
Ooh_____ Ooh_____

P. M
D D/F# G G/A D D/F#

Verse 2

34 *Fingersnap on 2 and 4*

H
where we are _ Your me - mo - ry fades

M
where we are _ Your me - mo - ry fades

L
where we are _ When my hair's all but gone and my me - mo - ry fades

P. M
E^{m7} A D D D/F# G A

37

H
_____ And they don't re mem - ber your name _____

M
_____ And they don't re - mem - ber your name _____

L
8 and the crowds don't re - mem - ber my name, when my hands _____ don't

P. M
D D/F# G A D D/F#

46

H
and, ba-by your smile, for-e-ver in _____ my mind_ in me-mo-ry

M
and, ba-by your smile, for-e-ver in _____ my mind_ in me-mo-ry

L
(Sing all)
e-ver green_ and, ba-by your smile in my mind_

P.M
G A D D/F# G A

Pre-chorus 2

49

H
— I'm thin-kin' 'bout how _____ peo-ple fall in love in mys-te_

M
— I'm thin-kin' 'bout how _____ peo-ple fall in love in mys-te_

L
Solo (optional) *(Sing all)*
in me-mo-ry _____ peo-ple fall in love in mys-te_

P.M
D D/F# G A E m7

Chorus 2

58

H
Ooh _____

M
so ba-by, now _____ take me in - to your lo - vin' arms

L
Ooh _____

P. M
A⁷ D D/F# G G/A

61

H
Ooh _____ Ooh _____

M
kiss me un - der the light of a thou - sand stars _____

L
Ooh _____ Ooh _____

P. M
D D/F# G G/A D D/F#

71

H
Ooh _____ Ooh _____ Ooh _____

M
Ooh _____

L
Solo (optional) *(Sing all)*
la la la la la la la la la la _____ Ooh _____ Ooh _____

P. M
D D/F# G A D D/F# G A

75

H
so ba-by, now _____

M
Ooh _____ so ba-by, now _____

L
so ba-by, now _____

P. M
D D/F# G A D D/F#

Chorus 3

Thinking out loud 15
08 Chorus-LIGHT Piano Moderated

84

H
out _____ loud, _____ may-be we found love right where we are _____

M
out _____ loud, _____ may-be we found love right where we are _____ ba - by

L
out _____ loud, _____ may-be we found love right where we are _____ ba - by

P. M
G A B^m A G D/F# E^{m7} A D

87

H
Ooh _____ where we are _____ and we found love right where we _____ are

M
we found love right where we are _____ and we found love right where we _____ are

L
we found love right where we are _____ and we found love right where we _____ are

P. M
B^m A G D/F# E^{m7} A D B^m A G D/F# E^{m7} A D

09 Chorus-LIGHT

Thinking out loud

- Ed Sheeran -

Words and Music by Ed Sheeran
Arranged by Hans Reintjes
Original Key D major

Romantic Ballad ♩ = 80

Verse 1

Fingersnap on 2 and 4

When your legs don't work like they used to be-fore,

and I can't sweep you off of your feet.

12

H and ba-by my heart_ could still fall as

M and ba-by my heart_ could still fall as

L (Sing all)
til we're se-ven-ty and ba-by my I could

14

H hard_ at twen-ty-three ___ I'm thin-kin' 'bout how ___

M hard_ at twen-ty-three ___ I'm thin-kin' 'bout how ___

L Solo (optional)
fall hard_ at twen-ty three ___

Pre-chorus 1

17

H peo-ple fall in love in mys-te___ ri-ous ways, may-be just a__ touch of a hand

M peo-ple fall in love in mys-te___ ri-ous ways, may-be just a__ touch of a hand

L (Sing all)
peo-ple fall in love in mys-te___ ri-ous ways, may-be just a__ touch of a hand

28

H

M

L

Ooh _____

kiss me un - der the light of a thou - sand stars _____

Ooh _____

30

H

M

L

Ooh _____ may-be

place your head on my bea-tin' heart _____ thin-kin' out _____ loud, may-be

Ooh _____ may-be

Verse 2

Fingersnap on 2 and 4

33

H

M

L

we found love right where we are _

we found love right where we are _

we found love right where we are _ When my hair's all but gone and my

42 *Stop fingersnap on 2*

H
'cause ho-ney, your soul__ could ne-ver grow old,__ it's e-ver-green

M
'cause ho-ney, your soul__ could ne-ver grow old,__ it's e-ver-green

L
— 'cause ho-ney, your soul Could ne-ver grow

45

H
— and, ba-by your

M
— and, ba-by your

L
Solo (optional) (Sing all)
Your soul could ne-ver grow old__ it's e-ver green and, ba-by your

47

H
smile, for - e-ver in__ my mind in me-mo-ry__

M
smile, for - e-ver in__ my mind in me-mo-ry__

L
smile in my mind in me - mo - ry

Solo (optional)

Chorus 2

59

H Ooh _____ Ooh _____

M _____ take me in - to your lo - vin' arms _____

L Ooh _____ Ooh _____

62

H _____ Ooh _____

M _____ kiss me un - der the light of a thou - sand stars _____

L _____ Ooh _____

64

H _____ Ooh _____ may-be

M _____ place your head on my bea-tin' heart _____ thin-kin' out _____ loud, may-be

L _____ Ooh _____ may-be

10 C Instrument

Thinking out loud

- Ed Sheeran -

Words and Music by Ed Sheeran
Arranged by Hans Reintjes
Original Key D major

Romantic Ballad ♩ = 80

Verse 1

Pre-chorus 1

Chorus 1

Verse 2

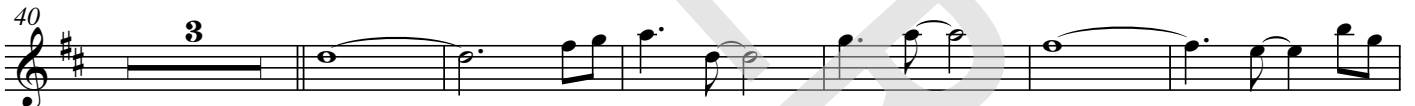

Pre-chorus 2

Chorus 2

Interlude

11 Bb Instrument

Thinking out loud

- Ed Sheeran -

Words and Music by Ed Sheeran
Arranged by Hans Reintjes
Original Key D major

Romantic Ballad ♩ = 80

Verse 1

Pre-chorus 1

Chorus 1

Verse 2

Pre-chorus 2

Chorus 2

Interlude

12 Eb Instrument

Thinking out loud

- Ed Sheeran -

Words and Music by Ed Sheeran
Arranged by Hans Reintjes
Original Key D major

Romantic Ballad ♩ = 80

Verse 1

Pre-chorus 1

Chorus 1

Verse 2

Pre-chorus 2

Chorus 2

Interlude

Thinking out loud

- Ed Sheeran -

Words and Music by Ed Sheeran
Arranged by Hans Reintjes
Original Key D major

Romantic Ballad ♩ = 80

Verse 1

D D/F# G A D D/F# G A

D D/F# G A D D/F# G A D D/F#

5

G A D D/F# G A D D/F#

10

Pre-chorus 1

G A D D/F# G A E^{m7}

14

14 Piano Moderated

Thinking out loud

- Ed Sheeran -

Words and Music by Ed Sheeran
Arranged by Hans Reintjes
Original Key D major

Romantic Ballad ♩ = 80

Verse 1

D D/F# G A D D/F# G A D D/F#

G A D D/F# G A D D/F# G A

D D/F# G A D D/F# G A

Pre-chorus 1

D D/F# G A E^{m7} A⁹ D E^{m7}

15 Synthesizer

Thinking out loud

- Ed Sheeran -

Words and Music by Ed Sheeran
Arranged by Hans Reintjes
Original Key D major

Romantic Ballad ♩ = 80

Verse 1

8 *Jazz Organ*

Pre-chorus 1

14 *Strings*

19

Chorus 1

24

Verse 2

32 *Jazz Organ*

Thinking out loud

- Ed Sheeran -

Words and Music by Ed Sheeran
Arranged by Hans Reintjes
Original Key D major

Romantic Ballad ♩ = 80

Verse 1

Ac. Guitar (steel)

D D/F# G A D D/F# G A

5 D D/F# G A D D/F# G A

9 D D/F# G A D D/F# G A

13 D D/F# G A D D/F# G A

Pre-chorus 1

E^{m7} A⁹ D E^{m7} A⁹ D

17 E^{m7} A B^m E^{m7} A⁷

Chorus 1

D D/F# G G/A D D/F# G G/A

25

Thinking out loud

- Ed Sheeran -

Words and Music by Ed Sheeran
 Arranged by Hans Reintjes
 Original Key D major

Romantic Ballad ♩ = 80

Verse 1

D D/F# G A D D/F#

8

G A D D/F# G A D D/F#

12

Pre-chorus 1

G A E^{m7} A⁹ D E^{m7}

16

A⁹ D E^{m7} A B^m E^{m7}

20

Chorus 1

A⁷ D D/F# G G/A D D/F#

24

G G/A D D/F# G G/A D D/F#

28

Verse 2

G G/A B^m A G D/F# E^{m7} A D D D/F#

32

Drumkit/Percussion

Hi-Hat closed
Hi-Hat open
High Tom
Mid Tom
Low Tom
Ride Cymbal
Crash Cymbal
Triangle mute
Shareclick
Hi-Hat Foot
Bassdrum (Kick)
Snaredrum
Tambourine Beating
Triangle open

- Shaker (eggs)
- Claves
- High Timbale
- Sleigh Bells
- Bell Tree
- Maracas
- Wind Chimes

Handclap
Guro
Woodblock High
Timbale Low
Agogo High
Cowbell
Conga Cabasa
Woodblock Low
Agogo Low

18 Drum Set

Thinking out loud

- Ed Sheeran -

Words and Music by Ed Sheeran
Arranged by Hans Reintjes
Original Key D major

Romantic Ballad $\text{♩} = 80$

Verse 1

9

Pre-chorus 1

13

Chorus 1

24

27

Verse 2

33

37

Drumkit/Percussion

High Tom
Hi-Hat closed
Hi-Hat open
Mid Tom
Low Tom
Ride Cymbal
Crash Cymbal
Shareclick
Floor Tom
Ride Bell/Cup
Splash Cymbal
Triangle mute
Bassdrum (Kick)
Hi-Hat Foot
Tambourine Beating
Triangle open
Snaredrum

- Shaker (eggs)
- Claves
- High Timbale
- Sleigh Bells
- Bell Tree
- Maracas
- Wind Chimes

Handclap
Guero
Woodblock High
Timbale Low
Agogo High
Cowbell
Conga Cabasa
Woodblock Low
Agogo Low

Thinking out loud

- Ed Sheeran -

Words and Music by Ed Sheeran
 Arranged by Hans Reintjes
 Original Key D major

Romantic Ballad ♩ = 80

Verse 1

D D/F# G A

When your legs don't work like they used to be-fore,

D D/F# G A D D/F#

and I can't sweep you off of your feet.

Will your mouth still re-mem-ber the

G A D D/F# G A

taste of my love,

will you eyes still smile from you cheeks?

and dar-lin' I

D D/F# G A D D/F# G A

will ___ be lo-vin' you

'till ___ we're se-ven-ty ___

and ba-by my

D D/F# G A D D/F#

heart ___ could still fall as

hard ___ at twen-ty - three ___

Pre-chorus 1

G A E^{m7} A D

I'm thin-kin' 'bout how ___ peo-ple fall in love in mys-te-ri-ous ways,

Thinking out loud

- Ed Sheeran -

Words and Music by Ed Sheeran
Arranged by Hans Reintjes
Original Key D major

Romantic Ballad ♩ = 80

Verse 1

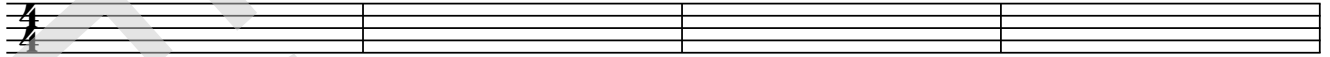

5

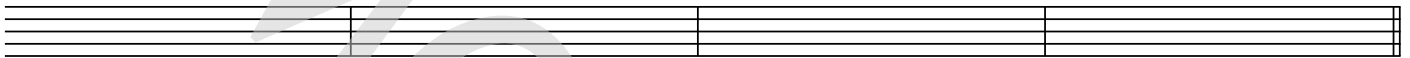

9

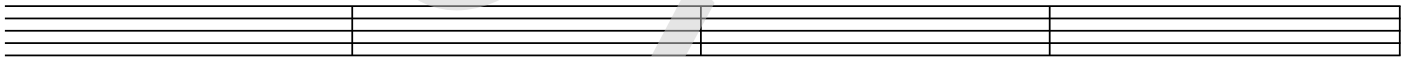

13

Pre-chorus 1

17

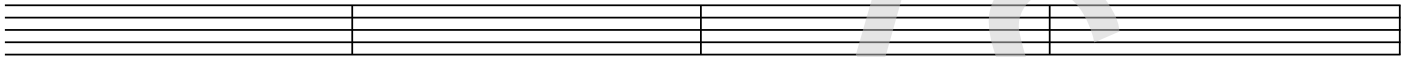

21

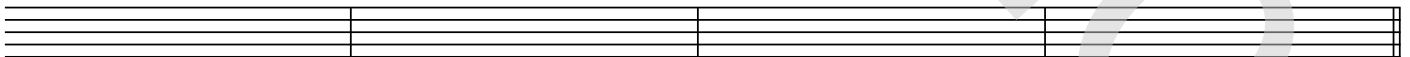

Chorus 1

25

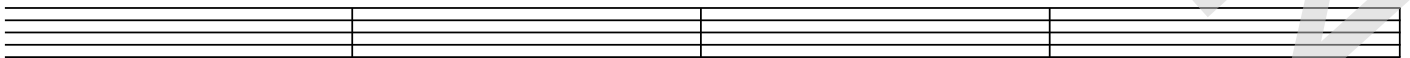

29

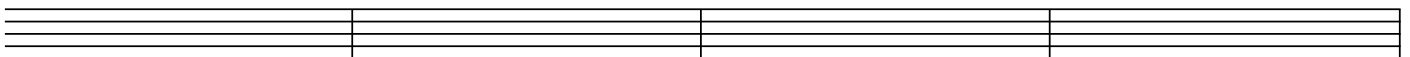

Thinking out loud

- Ed Sheeran -

*Words and Music by Ed Sheeran
Arranged by Hans Reintjes
Original Key D major*

Verse 1

When your legs don't work like they used to before
And I can't sweep you off of your feet
Will your mouth still remember the taste of my love?
Will your eyes still smile from your cheeks?

Verse 1a

And, darlin', I will be lovin' you 'ntill we're seventy
And, baby, my heart could still fall as hard at twentythree
I'm thinkin' 'bout how people fall in love in mysterious ways
Maybe just a touch of a hand
Well, me I fall in love with you ev'ry single day
I just wanna tell you I am

Chorus 1

So honey now, take me into your lovin' arms
Kiss me under the light of a thousand stars
Place your head on my beatin' heart
I'm thinking out loud
Maybe we found love right where we are

Verse 2

When my hair's all but gone and my memory fades
And the crowds don't remember my name
When my hands don't play the strings the same way
I know you will still love me the same

Verse 2a

'Cause honey your soul could never grow old, it's evergreen
And, baby, your smile's forever in my mind and memory
I'm thinking 'bout how people fall in love in mysterious ways
Maybe it's all part of a plan
Well, I'll just keep on making the same mistakes
Hoping that you'll understand

Chorus 1

But, baby, now. Take me into your loving arms
Kiss me under the light of a thousand stars
Place your head on my beating heart
Thinking out loud
That maybe we found love right where we are

Chorus 3

So, baby, now. Take me into your loving arms
Kiss me under the light of a thousand stars
Oh, darling, place your head on my beating heart
I'm thinking out loud
That maybe we found love right where we are