

## Can't feel my face - Chorus-LIGHT

Pag.

02	Full score combo C instrument
14	Full score combo Bb instrument
26	Full score combo Eb instrument
38	Full score combo 4 extra staves
57	Full score small combo
76	Full score small combo 2 extra staves
95	Full score vocals (High – Mid - Low) Piano Solo Advanced
111	Full score vocals (High – Mid - Low) Piano Solo Intermediate
127	Vocals (High – Mid - Low)
140	C instrument
142	Bb instrument
144	Eb instrument
156	Piano Solo Advanced
152	Piano Solo Intermediate
157	Piano Combo
164	Synthesizer
169	Guitar
170	Bassguitar
173	Drumkit
177	Percussion
181	Leadsheet (melody, lyrics, chords)
186	Empty paper
192	Lyrics

The index numbers above are based on the original (complete) PDF-file.  
In this smaller DEMO-version, the numbers above do NOT match this file !

01 Chorus-LIGHT Combo C

# Can't feel my face

- The Weeknd -

Words and Music by Ali Payami ,Savan Kotecha,  
Max Martin, Abel Tesfaye, Peter Svensson  
Arranged by Hans Reintjes  
Original Key A minor

DEMO

DEMO

$\text{♩} = 108$   
Intro

**Vocal Lines:**

- HIGH:** Doo \_\_\_\_\_ doo doo doo \_\_\_\_\_ doo \_\_\_\_\_
- MID:** Doo \_\_\_\_\_ doo doo doo doo \_\_\_\_\_ doo \_\_\_\_\_ And I know
- LOW:** Doo \_\_\_\_\_ doo doo doo \_\_\_\_\_ doo \_\_\_\_\_

**Instrumental Lines:**

- C Instr.:** G Polysynth F A<sup>m</sup>
- Piano Combo:** Polysynth
- Synthesizer:** Saw wave
- Guitar:** Saw wave
- Bass Guitar:** Saw wave
- Drum Set:** Intro
- Percussion:** Intro

© www.ChorusOnline.com / 0031 (0) 6 - 41 57 77 56

# Can't feel my face 3

01 Chorus-LIGHT Combo C

## Pre-Chorus 1

25 Finger snap

H

M

L

wor - ry a - bout it. She told me don't wor - ry no more. We both know we

C

G F A<sup>m</sup>

P.C.

Synth

Warm pad

Square wave

Gtr.

Bass

D. S.

Perc.

(Finger snap)

(Finger snap)

33 (Sva opt.)

H

M

L

can't go with - out it. She told me you'll nev - er be a - lone oh oh ooh.

C

G F A<sup>m</sup>

P.C.

Synth

Seashore

Gtr.

Bass

D. S.

Perc.

(Sva opt.)

(Sva opt.)

# Can't feel my face 5

01 Chorus-LIGHT Combo C

Verse 2

57

H she'll be the death of me at least we'll both be numb. And she'll always get the best of me the worst is yet to come. All the mis-

M she'll be the death of me at least we'll both be numb. And she'll always get the best of me the worst is yet to come. All the mis-

L at least we'll both be numb. the worst is yet to come. All the mis-

C G F A<sup>m</sup>

P.C.

Synth

Gr. *El. Guitar (Wah-wah)*

Bass

D.S.

Perc.

65

H - er - y was nec - es - sar - ry when we're deep in love. This I know. She told me don't

M - er - y was nec - es - sar - ry when we're deep in love. This I know. She told me don't

L - er - y was nec - es - sar - ry when we're deep in love. This I know. Girl I know. She told me don't

C G F A<sup>m</sup>

P.C.

Synth

Gr.

Bass

D.S.

Perc.

© www.ChorusOnline.com / 0031 (0) 6 - 41 57 77 56

# Can't feel my face 7

01 Chorus-LIGHT Combo C

## Chorus 2

89

H I can't feel my face when I'm with you \_\_\_ but I love \_\_\_ it but I love \_\_\_ it, oh. \_\_\_

M I can't feel my face when I'm with you \_\_\_ but I love \_\_\_ it but I love \_\_\_ it, oh. \_\_\_

L *Handclap* but I love \_\_\_ it but I love \_\_\_ it.

C G F A<sup>m</sup>

P.C.

Synth

Gtr.

Bass

D.S.

Perc. *(Handclap)*

97

H I can't feel my face when I'm with you \_\_\_ but I love \_\_\_ it but I love \_\_\_ it. *(Upper voice optional)* \_\_\_ can't feel \_\_\_ my face

M I can't feel my face when I'm with you \_\_\_ but I love \_\_\_ it but I love \_\_\_ it, oh. \_\_\_

L *Handclap* but I love \_\_\_ it but I love \_\_\_ it.

C G F A<sup>m</sup>

P.C.

Synth *Warm Pad*

Gtr.

Bass

D.S.

Perc.

© www.ChorusOnline.com / 0031 (0) 6 - 41 57 77 56

# Can't feel my face 9

01 Chorus-LIGHT Combo C

## Interlude

121

H Ah. Ooh.

M Ah. Ooh.

L She told me don't

C G F A<sup>m</sup>

P.C.

Synth Saw wave

Gtr.

Bass

D.S. Optional

Perc. Bongo's

## Pre-Chorus 3

129 Finger snap

H We both know we

M We both know we

L wor - ry a - bout it. She told me don't wor - ry no more.

C G F A<sup>m</sup>

P.C.

Synth Warm Pad

Gtr. Square wave

Bass

D.S.

Perc.

# Can't feel my face 11

01 Chorus-LIGHT Combo C

155

H *(Upper voice optional)*  
Said I \_\_\_ can't feel my face but I love \_\_\_ it but I love \_\_\_ it. \_\_\_ can't feel \_\_\_ my face

M  
I can't feel my face when I'm with you \_\_\_ but I love \_\_\_ it but I love \_\_\_ it, oh. \_\_\_

L  
I can't feel my face when I'm with you. \_\_\_ But I love \_\_\_ it. \_\_\_ Girl I love \_\_\_ it. \_\_\_

C  
G F A<sup>m</sup>

P.C.

Synth *Warm Pad*

Gr.

Bass

D.S.

Perc.

Chorus 5

163

H  
I'm \_\_\_ with \_\_\_ you \_\_\_ but I love \_\_\_ it but I love \_\_\_ it. \_\_\_ can't feel \_\_\_ my face

M  
I can't feel my face when I'm with you \_\_\_ but I love \_\_\_ it but I love \_\_\_ it.

L  
I can't feel my face when I'm with you. \_\_\_ Ahhh. But I love \_\_\_ it girl. \_\_\_ But I love \_\_\_ it girl.

C  
G F A<sup>m</sup>

P.C.

Synth

Gr.

Bass

D.S.

Perc.

02 Chorus-LIGHT Combo Bb

# Can't feel my face

- The Weeknd -

Words and Music by Ali Payami ,Savan Kotecha,  
Max Martin, Abel Tesfaye, Peter Svensson  
Arranged by Hans Reintjes  
Original Key A minor

$\text{♩} = 108$   
Intro

HIGH  
Doo \_\_\_\_\_ doo doo doo \_\_\_\_\_ doo.

MID  
Doo \_\_\_\_\_ doo doo doo doo \_\_\_\_\_ doo. And I know

LOW  
Doo \_\_\_\_\_ doo doo doo \_\_\_\_\_ doo.

Bb Instr.  
G Polysynth F A<sup>m</sup>

Piano Combo

Synthesizer  
Saw wave

Guitar  
Saw wave

Bass Guitar

Drum Set

Percussion

© www.ChorusOnline.com / 0031 (0) 6 - 41 57 77 56

# Can't feel my face 3

02 Chorus-LIGHT Combo Bb

## Pre-Chorus 1

25 Finger snap

H

M

L

wor - ry a - bout it. She told me don't wor - ry no more. We both know we

Bb

G F A<sup>m</sup>

P.C.

Synth

Warm pad

Square wave

Gtr.

Bass

D. S.

Perc.

(Finger snap)

(Finger snap)

33 (8va opt.)

H

M

L

can't go with - out it. She told me you'll nev - er be a - lone oh oh ooh.

Bb

G F A<sup>m</sup>

P.C.

Synth

Seashore

Gtr.

Bass

D. S.

Perc.

(8va opt.)

(8va opt.)

# Can't feel my face 5

02 Chorus-LIGHT Combo Bb

Verse 2

57

H she'll be the death of me at least we'll both be numb. And she'll always get the best of me the worst is yet to come. All the mis-

M she'll be the death of me at least we'll both be numb. And she'll always get the best of me the worst is yet to come. All the mis-

L at least we'll both be numb. the worst is yet to come. All the mis-

Bb G F A<sup>m</sup>

P.C.

Synth

Gtr. *El. Guitar (Wah-wah)*

Bass

D. S.

Perc.

65

H - er - y was nec - es - sar - ry when we're deep in love. This I know. She told me don't

M - er - y was nec - es - sar - ry when we're deep in love. This I know. She told me don't

L - er - y was nec - es - sar - ry when we're deep in love. This I know. Girl I know. She told me don't

Bb G F A<sup>m</sup>

P.C.

Synth

Gtr.

Bass

D. S.

Perc.

© www.ChorusOnline.com / 0031 (0) 6 - 41 57 77 56

# Can't feel my face 7

02 Chorus-LIGHT Combo Bb

## Chorus 2

89

H  
I can't feel my face when I'm with you \_\_\_ but I love \_\_\_ it but I love \_\_\_ it, oh \_\_\_

M  
I can't feel my face when I'm with you \_\_\_ but I love \_\_\_ it but I love \_\_\_ it, oh \_\_\_

L  
*Handclap*  
but I love \_\_\_ it but I love \_\_\_ it.

Bb  
G F A<sup>m</sup>

P.C.

Synth

Gtr.

Bass

D. S.

Perc.  
*(Handclap)*

97

H  
I can't feel my face when I'm with you \_\_\_ but I love \_\_\_ it but I love \_\_\_ it. \_\_\_ can't feel \_\_\_ my face *(Upper voice optional)*

M  
I can't feel my face when I'm with you \_\_\_ but I love \_\_\_ it but I love \_\_\_ it, oh \_\_\_

L  
*Handclap*  
but I love \_\_\_ it but I love \_\_\_ it.

Bb  
G F A<sup>m</sup>

P.C.

Synth  
*Warm Pad*

Gtr.

Bass

D. S.

Perc.

# Can't feel my face 9

02 Chorus-LIGHT Combo Bb

## Interlude

121

H Ah. Ooh.

M Ah. Ooh.

L She told me don't

Bb G F A<sup>m</sup>

P.C.

Synth Saw wave

Gtr.

Bass

D. S. Optional

Perc. Bongo's

## Pre-Chorus 3

129

H Finger snap *f* We both know we

M Finger snap *f* We both know we

L wor - ry a - bout it. She told me don't wor - ry no more.

Bb G F A<sup>m</sup>

P.C.

Synth Warm Pad

Gtr. Square wave

Bass

D. S.

Perc.

# Can't feel my face 11

02 Chorus-LIGHT Combo Bb

155

H *(Upper voice optional)*  
Said I \_\_\_ can't feel my face but I love \_\_\_ it but I love \_\_\_ it. \_\_\_ can't feel \_\_\_ my face

M  
I can't feel my face when I'm with you \_\_\_ but I love \_\_\_ it but I love \_\_\_ it, oh. \_\_\_

L  
I can't feel my face when I'm with you. \_\_\_ But I love \_\_\_ it. \_\_\_ Girl I love \_\_\_ it. \_\_\_

Bb  
G F A<sup>m</sup>

P.C.

Synth *Warm Pad*

Gtr.

Bass

D. S.

Perc.

Chorus 5

163

H  
I'm \_\_\_ with \_\_\_ you \_\_\_ but I love \_\_\_ it but I love \_\_\_ it. \_\_\_ can't feel \_\_\_ my face

M  
I can't feel my face when I'm with you \_\_\_ but I love \_\_\_ it but I love \_\_\_ it.

L  
I can't feel my face when I'm with you. \_\_\_ Ahhh. But I love \_\_\_ it girl. \_\_\_ But I love \_\_\_ it girl.

Bb  
G F A<sup>m</sup>

P.C.

Synth

Gtr.

Bass

D. S.

Perc.

© www.ChorusOnline.com / 0031 (0) 6 - 41 57 77 56

03 Chorus-LIGHT Combo Eb

# Can't feel my face

- The Weeknd -

Words and Music by Ali Payami ,Savan Kotecha,  
Max Martin, Abel Tesfaye, Peter Svensson  
Arranged by Hans Reintjes  
Original Key A minor

♩ = 108  
Intro

HIGH  
Doo \_\_\_\_\_ doo doo doo \_\_\_\_\_ doo. \_\_\_\_\_

MID  
Doo \_\_\_\_\_ doo doo doo doo \_\_\_\_\_ doo. \_\_\_\_\_ And I know

LOW  
Doo \_\_\_\_\_ doo doo doo \_\_\_\_\_ doo. \_\_\_\_\_

Eb Instr.  
G Polysynth F A<sup>m</sup>

Piano Combo

Synthesizer  
Saw wave

Guitar  
Saw wave

Bass Guitar

Drum Set

Percussion

© www.ChorusOnline.com / 0031 (0) 6 - 41 57 77 56

# Can't feel my face 3

03 Chorus-LIGHT Combo Eb

## Pre-Chorus 1

25 Finger snap

H

M

L

wor - ry a - bout it. She told me don't wor - ry no more. We both know we

Eb

G F A<sup>m</sup>

P.C.

Synth

Warm pad

Gr. Square wave

Bass

D.S. (Finger snap)

Perc. (Finger snap)

33 (8va opt.)

H

M

L

can't go with - out it. She told me you'll nev - er be a - lone oh oh ooh.

Eb

G F A<sup>m</sup>

P.C.

Synth

Gr. Seashore

Bass

D.S.

Perc.

© www.ChorusOnline.com / 0031 (0) 6 - 41 57 77 56

# Can't feel my face 5

03 Chorus-LIGHT Combo Eb

## Verse 2

57

H she'll be the death of me at least we'll both be numb. And she'll always get the best of me the worst is yet to come. All the mis-

M she'll be the death of me at least we'll both be numb. And she'll always get the best of me the worst is yet to come. All the mis-

L at least we'll both be numb. the worst is yet to come. All the mis-

Eb G F A<sup>m</sup>

P.C.

Synth

Gr. *El. Guitar (Wah-wah)*

Bass

D. S.

Perc.

65

H - er - y was nec - es - sar - ry when we're deep in love. This I know. She told me don't

M - er - y was nec - es - sar - ry when we're deep in love. This I know. She told me don't

L - er - y was nec - es - sar - ry when we're deep in love. This I know. Girl I know. She told me don't

Eb G F A<sup>m</sup>

P.C.

Synth

Gr.

Bass

D. S.

Perc.

# Can't feel my face 7

03 Chorus-LIGHT Combo Eb

## Chorus 2

89

H: I can't feel my face when I'm with you \_\_\_ but I love \_\_\_ it but I love \_\_\_ it, oh. \_\_\_

M: I can't feel my face when I'm with you \_\_\_ but I love \_\_\_ it but I love \_\_\_ it, oh. \_\_\_

L: *Handclap* but I love \_\_\_ it but I love \_\_\_ it.

Eb: G F A<sup>m</sup>

P.C.

Synth

Gtr.

Bass

D.S.

Perc. *(Handclap)*

97

H: I can't feel my face when I'm with you \_\_\_ but I love \_\_\_ it but I love \_\_\_ it. *(Upper voice optional)* \_\_\_ can't feel \_\_\_ my face

M: I can't feel my face when I'm with you \_\_\_ but I love \_\_\_ it but I love \_\_\_ it, oh. \_\_\_

L: *Handclap* but I love \_\_\_ it but I love \_\_\_ it.

Eb: G F A<sup>m</sup>

P.C.

Synth *Warm Pad*

Gtr.

Bass

D.S.

Perc.

# Can't feel my face 9

03 Chorus-LIGHT Combo Eb

## Interlude

121

H Ah. Ooh.

M Ah. Ooh.

L She told me don't

Eb G F A<sup>m</sup>

P.C.

Synth Saw wave

Gr. Saw wave

Bass

D.S. Optional

Perc. Bongo's

## Pre-Chorus 3

129 Finger snap *f*

H We both know we

M Finger snap *f*

M We both know we

L wor - ry a - bout it. She told me don't wor - ry no more.

Eb G F A<sup>m</sup>

P.C.

Synth Warm Pad

Gr. Square wave

Bass

D.S.

Perc.

# Can't feel my face 11

03 Chorus-LIGHT Combo Eb

155

H *(Upper voice optional)*  
Said I \_\_\_ can't feel my face but I love \_\_\_ it but I love \_\_\_ it. \_\_\_ can't feel \_\_\_ my face

M  
I can't feel my face when I'm with you \_\_\_ but I love \_\_\_ it but I love \_\_\_ it, oh. \_\_\_

L  
I can't feel my face when I'm with you. \_\_\_ But I love \_\_\_ it. \_\_\_ Girl I love \_\_\_ it. \_\_\_

Eb  
G F A<sup>m</sup>

P.C.

Synth  
*Warm Pad*

Gr.

Bass

D.S.

Perc.

Chorus 5

163

H  
I'm \_\_\_ with \_\_\_ you \_\_\_ but I love \_\_\_ it but I love \_\_\_ it. \_\_\_ can't feel \_\_\_ my face

M  
I can't feel my face when I'm with you \_\_\_ but I love \_\_\_ it but I love \_\_\_ it.

L  
I can't feel my face when I'm with you. \_\_\_ Ahhh. But I love \_\_\_ it girl. \_\_\_ But I love \_\_\_ it girl.

Eb  
G F A<sup>m</sup>

P.C.

Synth

Gr.

Bass

D.S.

Perc.

© www.ChorusOnline.com / 0031 (0) 6 - 41 57 77 56

04 Chorus-LIGHT 4 extra staves

**Can't feel my face**

- The Weeknd -

Words and Music by *Ali Payami, Savan Kotecha, Max Martin, Abel Tesfaye, Peter Svensson*  
Arranged by *Hans Reintjes*  
Original Key *A minor*

$\frac{1}{2}$  = 108  
Intro

Can't feel my face 3  
04 Chorus-LIGHT 4 extra staves

Pre-Chorus 1

21

H Doo... Finger snmp

M Yeah... This I know... Finger snmp

L Yeah... This I know... She told me don't wor - ry a - bout... It... She told me don't wor - ry no more.

P.C. A m G F A m

Synth Warm pad  
Shadow... Square wave

Ctr. 8

Bass (Finger snmp)

D. S. (Finger snmp)

Perc. (Finger snmp)

1  
2  
3  
4

Chorus 1

Can't feel my face 5  
04 Chorus-LIGHT 4 extra staves

4/4

H  
I can't feel my face when I'm with you — but I love — it but I love — it, oh — I can't feel my face when I'm with

M  
I can't feel my face when I'm with you — but I love — it but I love — it, oh — I can't feel my face when I'm with

L  
Handclap but I love — it but I love — it Handclap

1  
2  
3  
4

G F A m G

Synth  
Warm Pad

P.C.

Ctr.  
8

Bass

D. S.  
Handclap

Perc.  
Handclap

Can't feel my face 7  
04 Chorus-LIGHT 4 extra staves

**Vocal Lines:**

- H:** - ways get the best of me - the worst - is yet to come. All the mis - er - y - was nec - es - sar - ry when - we're deep in love. - This I know. -
- M:** - ways get the best of me - the worst - is yet to come. All the mis - er - y - was nec - es - sar - ry when - we're deep in love. - This I know. -
- L:** the worst - is yet to come. All the mis - er - y - was nec - es - sar - ry when - we're deep in love. - This I know. - Girl I know.

**Instrumental Parts:**

- P.C. (Piano/Chords):** Am, G, F, Am
- Synth**
- Cir. (Circus)**
- Bass**
- D.S. (Drum Set)**
- Perc. (Percussion)**

Staves 1-4 are empty for additional parts.

Can't feel my face 9  
04 Chorus-LIGHT 4 extra staves

Chorus 2

**Vocal Parts:**

- H (High):** cant' go with - out it. She told me you'll nev - er be a - lone oh oh. (8va opt.)
- M (Medium):** cant' go with - out it. She told me you'll nev - er be a - lone oh oh. (8va opt.)
- L (Low):** cant' go with - out it. She told me you'll nev - er be a - lone oh oh. (8va opt.)

**Instrumental Parts:**

- P.C. (Piano/Chords):** G, F, Am, G
- Synth:** Includes a section marked "Scandione" with a "gtr" (guitar) line.
- Gtr. (Guitar):** Includes a section marked "Handclap".
- Bass:** Includes a section marked "Handclap".
- D.S. (Drum Set):** Includes a section marked "Handclap".
- Perc. (Percussion):** Includes a section marked "Handclap".

Can't feel my face 15  
04 Chorus-LIGHT 4 extra staves

Chorus 4

1/4

H  
nev - er be a - lone oh oh (8va opt.)

M  
nev - er be a - lone oh oh (8va opt.)

L  
nev - er be a - lone oh oh (8va opt.)

I can't feel my face when I'm with you -  
I can't feel my face when I'm with you -  
I can't feel my face when I'm with you -

but I love  
but I love  
but I love

1  
2  
3  
4

A m G F

P.C.

Synth

Gtr.

Bass

D. S.

Perc.

(Hendrick)

Can't feel my face 19  
04 Chorus-LIGHT 4 extra staves

Intro

- H:** Handwritten melody line with lyrics: "Hey!"
- M:** Handwritten melody line with lyrics: "Hey!"
- L:** Handwritten melody line with lyrics: "Ahhh", "ahhh", "ahhh", "uhhh", "uh", "t", "uhm ah", "ahhh", "ahhh", "Hey!"
- P.C.:** Piano Chords: G, F, A<sup>m</sup>
- Synth:** Handwritten accompaniment.
- Bass:** Handwritten accompaniment.
- D.S.:** Handwritten accompaniment.
- Perc.:** Handwritten accompaniment.

Additional markings include "179 Handclap" above the H staff, "Handclap" above the M staff, "(Optional)" above the L staff, and "(8va opt.)" above the final "Hey!" notes in the H and M staves.

05 Chorus-LIGHT small Combo

# Can't feel my face

- The Weeknd -

Words and Music by Ali Payami ,Savan Kotecha,  
Max Martin, Abel Tesfaye, Peter Svensson  
Arranged by Hans Reintjes  
Original Key A minor

♩ = 108  
Intro

HIGH

MID

LOW

Piano Combo

Guitar

Bass Guitar

Drum Set

Percussion

G Polysynth

F

A<sup>m</sup>

© www.ChorusOnline.com / 0031 (0) 6 - 41 57 77 56

Can't feel my face 3  
05 Chorus-LIGHT small Combo

16

H  
Doo \_\_\_\_\_ doo. \_\_\_\_\_

M  
But at least we'll both be beau - ti - ful and stay for - ev - er young. This I know.

L  
Doo \_\_\_\_\_ doo. \_\_\_\_\_ This I know.

P.C.  
G F

Gtr.

Bass

D. S.

Perc.

21

H  
Doo. \_\_\_\_\_ Finger snap

M  
Yeah. This I know. Finger snap

L  
Yeah. This I know. She told me don't wor - - ry

P.C.  
A<sup>m</sup> G

Gtr.

Bass

D. S.

Perc.

(Finger snap)

(Finger snap)

Can't feel my face 5  
05 Chorus-LIGHT small Combo

36 (8va opt.)

H

M

L

She told me you'll nev - - - er be a - lone oh oh ooh.

A<sup>m</sup>

P.C.

Gtr.

Bass

D. S.

Perc.

Chorus 1

41

H

M

L

Handclap

I can't feel my face when I'm with you \_\_\_ but I love \_\_\_ it

I can't feel my face when I'm with you \_\_\_ but I love \_\_\_ it

but I love \_\_\_ it

G F A<sup>m</sup>

P.C.

Gtr.

Bass

D. S.

Perc.

(Handclap)

# Can't feel my face 7

05 Chorus-LIGHT small Combo

## Verse 2

56

H And I know she'll be the death of me at least we'll both be numb. And she'll al -

M And I know she'll be the death of me at least we'll both be numb. And she'll al -

L (Solo) oh. at least we'll both be numb.

P.C. G F

Gtr. El. Guitar (Wah-wah)

Bass

D. S.

Perc.

61

H - ways get the best of me the worst is yet to come. All the mis - er - y was nec -

M - ways get the best of me the worst is yet to come. All the mis - er - y was nec -

L the worst is yet to come. All the mis - er - y was nec -

P.C. A<sup>m</sup> G

Gtr.

Bass

D. S.

Perc.

# Can't feel my face 9

05 Chorus-LIGHT small Combo

76

H  
She told me don't wor - ry no more. \_\_\_\_\_ We both know we

M  
She told me don't wor - ry no more. \_\_\_\_\_ We both know we

L  
She told me don't wor - ry no more. \_\_\_\_\_ We both know we

P.C.  
A<sup>m</sup>

Gtr.

Bass

D. S.

Perc.

81

H  
can't \_\_\_\_\_ go with - out \_\_\_\_\_ it. She told me you'll nev - er

M  
can't \_\_\_\_\_ go with - out \_\_\_\_\_ it. She told me you'll nev - er

L  
can't \_\_\_\_\_ go with - out \_\_\_\_\_ it. She told me you'll nev - er

P.C.  
G F A<sup>m</sup>

Gtr.

Bass  
(Finger snap)

D. S.  
(Finger snap)

Perc.

# Can't feel my face 11

05 Chorus-LIGHT small Combo

96

H  
oh. I can't feel my face when I'm with you but I love

M  
oh. I can't feel my face when I'm with you but I love

L  
*Handclap*  
but I love

P.C.  
G F

Gtr.

Bass

D. S.

Perc.

101

H  
*(Upper voice optional)*  
it but I love it. I can't feel my face

M  
it but I love it, oh. I can't feel my

L  
it but I love it. I can't feel my

P.C.  
A<sup>m</sup> G

Gtr.

Bass

D. S.

Perc.

**Chorus 3**

Can't feel my face 13  
05 Chorus-LIGHT small Combo

116

H  
but I love \_\_\_ it but I love \_\_\_ it, oh. \_\_\_

M  
but I love \_\_\_ it but I love \_\_\_ it, oh. \_\_\_

L  
Ahhh. But I love \_\_\_ it. \_\_\_ Girl I love \_\_\_ it. \_\_\_

P.C.  
A<sup>m</sup>

Gtr.

Bass

D. S.

Perc.

*Interlude*

121

H  
Ah. \_\_\_ Ooh. \_\_\_

M  
Ah. \_\_\_ Ooh. \_\_\_

L

P.C.  
G F A<sup>m</sup>

Gtr.

Bass  
*Optional*

D. S.

Perc.  
Bongo's

© www.ChorusOnline.com / 0031 (0) 6 - 41 57 77 56

Can't feel my face 15  
05 Chorus-LIGHT small Combo

136 *f*

H  
We both know we can't go with - out it. She told me you'll

M  
We both know we can't go with - out it. She told me you'll

L  
Can't go. She told me you'll

P.C. G F

Gtr.

Bass

D. S.

Perc.

141

H  
nev - - - er be a - lone oh oh

M  
nev - - - er be a - lone oh oh

L  
nev - - - er be a - lone oh oh

P.C. A<sup>m</sup>

Gtr.

Bass

D. S.

Perc.

Can't feel my face 17  
05 Chorus-LIGHT small Combo

156

H Said I \_\_\_ can't feel my face but I love \_\_\_ it but I love

M face when I'm with you \_\_\_ but I love \_\_\_ it but I love

L face when I'm with you. \_\_\_ But I love \_\_\_ it. \_\_\_

P.C. F A<sup>m</sup>

Gr. Bass D. S. Perc.

Chorus 5

161 (Upper voice optional)

H \_\_\_ it. I \_\_\_ can't feel \_\_\_ my face I'm \_\_\_ with \_\_\_ you \_\_\_

M \_\_\_ it, oh. \_\_\_ I can't feel my face when I'm with you \_\_\_

L Girl I love \_\_\_ it. \_\_\_ I can't feel my face when I'm with you. \_\_\_

P.C. G F

Gr. Bass D. S. Perc.

# Can't feel my face 19

05 Chorus-LIGHT small Combo

## Outro

176

H *Handclap*  
but I love \_\_\_ it. I \_\_\_ can't feel \_\_\_ my fa...

M *Handclap*  
but I love \_\_\_ it. I \_\_\_ can't feel \_\_\_ my fa...

L (Optional)  
\_ you babe. Said when I'm with \_\_\_ you babe. Ahhh

P.C. **G**

Gtr.

Bass

D. S.

Perc.

181

H (8va opt.)  
Hey!

M  
Hey!

L (8va opt.)  
ahhh ahhh uhuh uh 't uhm ah ahhh ahhh Hey!

P.C. **F** **A<sup>m</sup>**

Gtr.

Bass

D. S.

Perc.

06 Chorus-LIGHT small Combo extra staves

**Can't feel my face**

- The Weeknd -

Words and Music by *Ali Payami, Savan Kotecha, Max Martin, Abel Tesfaye, Peter Svensson*  
Arranged by *Hans Reintjes*  
Original Key *A minor*

$\text{♩} = 108$   
Intro

Verses 1

The musical score is arranged for a small combo and includes the following parts:

- Vocal Lines:**
  - HIGH:** Carries the melody with notes and rests.
  - MID:** Provides a secondary vocal line.
  - LOW:** Provides a bass vocal line.
- Piano Combo:**
  - Pekeynuth:** The piano part, featuring chords G, F, and Am.
- Instrumental Staves:**
  - Guitar:** Standard guitar part.
  - Bass Guitar:** Bass line.
  - Drum Set:** Rhythmic accompaniment.
  - Percussion:** Additional rhythmic elements.

Chorus 1

Can't feel my face 5  
06 Chorus-LIGHT small Combo extra staves

41

H I can't feel my face when I'm with you — but I love — it but I love — it. oh — I can't feel my face when I'm with

M I can't feel my face when I'm with you — but I love — it but I love — it. oh — I can't feel my face when I'm with

L *Handclap* but I love — it but I love — it. *Handclap* I can't feel my face when I'm with

1

2

G F A m G

P.C.

Gtr.

Bass

D. S. *(Handclap)*

Perc.

Can't feel my face 7  
06 Chorus-LIGHT small Combo extra staves

01

H - ways get the best \_\_\_ of me \_\_\_ the worst \_\_\_ is yet to come. All the mis - er - y \_\_\_ was nec - es - sar - ry when \_\_\_ we're deep in love. \_\_\_ This I know. \_\_\_

M - ways get the best \_\_\_ of me \_\_\_ the worst \_\_\_ is yet to come. All the mis - er - y \_\_\_ was nec - es - sar - ry when \_\_\_ we're deep in love. \_\_\_ This I know. \_\_\_

L - the worst \_\_\_ is yet to come. All the mis - er - y \_\_\_ was nec - es - sar - ry when \_\_\_ we're deep in love. \_\_\_ This I know. \_\_\_ Girl I know.

1

2

PC: } A m G F A m

Gtr.

Bass

D. S.

Perc.

Can't feel my face 9  
06 Chorus-LIGHT small Combo extra staves

Chorus 2

81

H can't go with - out it. She told me you'll nev - er be a lone oh oh ooh. I can't feel my face when I'm with

M can't go with - out it. She told me you'll nev - er be a lone oh oh ooh. I can't feel my face when I'm with

L can't go with - out it. She told me you'll nev - er be a lone oh oh ooh. (8va opt.) Handclap

1

2

P.C. G F A m G

Gtr. *p*

Bass *p*

D. S. (Finger snap)

Perc. (Finger snap) (Handclap)

Can't feel my face 11  
06 Chorus-LIGHT small Combo extra staves

Chorus 3

101

H  
it but I love it. *(Upper voice optional)* can't feel my face I'm with you but I love it but I love

M  
it but I love it. oh I can't feel my face when I'm with you but I love it but I love

L  
it but I love it. I can't feel my face when I'm with you. Ahhh But I love it girl.

1  
2

A<sup>m</sup> G F A<sup>m</sup>

P.C.

Gtr.  
8

Bass

D. S.

Perc.

Interlude

Can't feel my face 13  
06 Chorus-LIGHT small Combo extra staves

Pre-Chorus 3

12/1

H Ah \_\_\_\_\_ Ooh \_\_\_\_\_ Finger snap

M Ah \_\_\_\_\_ Ooh \_\_\_\_\_ Finger snap

L She told me don't wor - ry a - bout

1

2

G F Am G

P.C. 8

Gtr. 8

Bass *Optional*

D. S.

Perc. Bongos

Can't feel my face 15  
06 Chorus-LIGHT small Combo extra staves

Chorus 4

141

H  
nev - er be a lone oh oh  
(8va opt.)  
I — can't feel my face but I love

M  
nev - er be a lone oh oh  
ooh.  
I can't feel my face when I'm with you — but I love

L  
nev - er be a lone oh oh  
(8va opt.)  
ooh.  
I can't feel my face when I'm with you —

1  
2

PC.  
A m G F

Gtr.  
8

Bass

D. S.  
(Handclap)

Perc.

Can't feel my face 17  
06 Chorus-LIGHT small Combo extra staves

Chorus 5

10/1 (Upper voice optional)

H — it. — can't feel — my face I'm — with — you — but I love — it but I love — it can't feel — my face

M — it. — oh, — I can't feel my face when I'm with you — but I love — it but I love — it.

L Girl I love — it. — I can't feel my face when I'm with you. — Ahhh. But I love — it girl. — But I love — it girl.

1  
2

G F Am

P.C. }  
Gtr. }  
Bass }  
D. S. }  
Perc. }

Can't feel my face 19  
06 Chorus-LIGHT small Combo extra staves

The musical score is arranged in a standard format with the following parts from top to bottom:

- Vocal Lines:**
  - H:** High vocal line, starting with a fermata and ending with "(8va opt.)".
  - M:** Middle vocal line, ending with "Hey!".
  - L:** Low vocal line, including lyrics: "ahhh", "ahhh", "uhhh", "uh", "t", "uhm ah", "ahhh", "ahhh", and "(8va opt.) Hey!".
- Bass:** Bass line with notes and rests.
- D.S. (Double Bass):** Line with notes and rests.
- Chords:** F and A<sup>m</sup> are indicated in the guitar part.

© www.ChorusOnline.com / 0031 (0) 6 - 41 57 77 56

Copyright © 2015 KMR Music Royalties II SCSp, MXM, BMG Gold Songs, Wolf Cousins and Warner Chappell Music Scandinavia AB All Rights for KMR Music Royalties II SCSp and MXM Administered Worldwide by Kobalt Songs Music Publishing All Rights for BMG Gold Songs Administered by BMG Rights Management (US) LLC All Rights for Wolf Cousins and Warner Chappell Music Scandinavia AB in the U.S. and Canada Administered by WC Music Corp. All Rights Reserved Used by Permission

ORIGINAL DO NOT COPY

07 Chorus-LIGHT Piano Solo Advanced

# Can't feel my face

- The Weeknd -

Words and Music by Ali Payami ,Savan Kotecha,  
Max Martin, Abel Tesfaye, Peter Svensson  
Arranged by Hans Reintjes  
Original Key A minor

♩ = 108  
*Intro*

HIGH  
Doo \_\_\_\_\_ doo doo doo \_\_\_\_\_ doo.

MID  
Doo \_\_\_\_\_ doo doo doo doo \_\_\_\_\_ doo.

LOW  
Doo \_\_\_\_\_ doo doo doo \_\_\_\_\_ doo.

G F A<sup>m</sup>

Piano Solo  
Adv.

© www.ChorusOnline.com / 0031 (0) 6 - 41 57 77 56

Can't feel my face 3  
07 Chorus-LIGHT Piano Solo Advanced

19

H  
doo. Doo.

M  
for - ev - er young. This I know. Yeah. This I know.

L  
doo. This I know. Yeah. This I know. She told me don't

F A<sup>m</sup>

P.S.A.

*Pre-Chorus 1*

25 Finger snap

H  
Finger snap

M  
Finger snap

L  
wor - ry a - bout it. She told me don't wor - ry no more.

G F A<sup>m</sup>

P.S.A.

© www.ChorusOnline.com / 0031 (0) 6 - 41 57 77 56

Can't feel my face 5  
07 Chorus-LIGHT Piano Solo Advanced

43

H  
you — but I love — it but I love — it, oh. —

M  
you — but I love — it but I love — it, oh. —

L  
but I love — it but I love — it.

F A<sup>m</sup>

P.S.A.

49

H  
I can't feel my face when I'm with you — but I love — it but I love

M  
I can't feel my face when I'm with you — but I love — it but I love

L  
*Handclap*  
but I love — it but I love

G F A<sup>m</sup>

P.S.A.

Can't feel my face 7  
07 Chorus-LIGHT Piano Solo Advanced

67

H  
\_we're deep in love. This I know. She told me don't

M  
\_we're deep in love. This I know. She told me don't

L  
\_we're deep in love. This I know. Girl I know. She told me don't

F A<sup>m</sup>

P.S.A.

Pre-Chorus 2

73

H  
wor - ry a - bout it. She told me don't wor - ry no more.

M  
wor - ry a - bout it. She told me don't wor - ry no more.

L  
wor - ry a - bout it. She told me don't wor - ry no more.

G F A<sup>m</sup>

P.S.A.

Can't feel my face 9  
07 Chorus-LIGHT Piano Solo Advanced

91

H  
you — but I love — it but I love — it, oh. —

M  
you — but I love — it but I love — it, oh. —

L  
but I love — it but I love — it.

F A<sup>m</sup>

P.S.A.

97

H  
I can't feel my face when I'm with you — but I love — it but I love

M  
I can't feel my face when I'm with you — but I love — it but I love

L  
*Handclap*  
but I love — it but I love

G F A<sup>m</sup>

P.S.A.

Can't feel my face 11  
07 Chorus-LIGHT Piano Solo Advanced

115

H  
— you — but I love — it but I love — it, oh. —

M  
you — but I love — it but I love — it, oh. —

L  
you. — Ahhh. But I love — it. — Girl I love — it. —

F A<sup>m</sup>

P.S.A.

*Interlude*

121

H  
Ah. ————— Ooh. —————

M  
Ah. ————— Ooh. —————

L

G F A<sup>m</sup>

P.S.A.

139

H  
— it. She told me you'll nev - er be a - lone oh oh

M  
— it. She told me you'll nev - er be a - lone oh oh

L  
— She told me you'll nev - er be a - lone oh oh

F A<sup>m</sup>

P.S.A.

Chorus 4

145 (8va opt.)

H  
ooh. I can't feel my face but I love

M  
ooh. I can't feel my face when I'm with you — but I love

L  
(8va opt.)  
ooh. I can't feel my face when I'm with you —

G F

P.S.A.

Can't feel my face 15  
07 Chorus-LIGHT Piano Solo Advanced

Chorus 5

163

H  
I'm \_\_\_ with \_\_\_ you \_\_\_ but I love \_\_\_ it but I love

M  
I can't feel my face when I'm with you \_\_\_ but I love \_\_\_ it but I love

L  
I can't feel my face when I'm with you. \_\_\_ Ahhh. But I love \_\_\_ it girl. \_\_\_

G F A<sup>m</sup>

P.S.A.

169

H  
\_\_\_ it. I \_\_\_ can't feel \_\_\_ my face \_\_\_ I'm \_\_\_ with \_\_\_ you \_\_\_ but I love

M  
\_\_\_ it. I can't feel my face when I'm with you \_\_\_ but I love

L  
But I love \_\_\_ it girl. I \_\_\_ can't feel my face but.

G F

P.S.A.

# Can't feel my face

- The Weeknd -

*Words and Music by Ali Payami ,Savan Kotecha,  
Max Martin, Abel Tesfaye, Peter Svensson  
Arranged by Hans Reintjes  
Original Key A minor*

$\text{♩} = 108$   
*Intro*

HIGH

MID

LOW

Piano Intermediate

G F A<sup>m</sup>

© www.ChorusOnline.com / 0031 (0) 6 - 41 57 77 56

19

H  
doo. Doo.

M  
for - ev - er young. This I know. Yeah. This I know.

L  
doo. This I know. Yeah. This I know. She told me don't

F A<sup>m</sup>

P. I.

*Pre-Chorus 1*

25 Finger snap

H  
Finger snap

M  
Finger snap

L  
wor - ry a - bout it. She told me don't wor - ry no more.

G F A<sup>m</sup>

P. I.

Can't feel my face 5  
08 Chorus-LIGHT Piano Solo Intermediate

43

H  
you — but I love — it but I love — it, oh. —

M  
you — but I love — it but I love — it, oh. —

L  
but I love — it but I love — it.

F A<sup>m</sup>

P. I.

49

H  
I can't feel my face when I'm with you — but I love — it but I love

M  
I can't feel my face when I'm with you — but I love — it but I love

L  
*Handclap*  
but I love — it but I love

G F A<sup>m</sup>

P. I.

Can't feel my face 7  
08 Chorus-LIGHT Piano Solo Intermediate

67

H  
\_we're deep in love. This I know. She told me don't

M  
\_we're deep in love. This I know. She told me don't

L  
\_we're deep in love. This I know. Girl I know. She told me don't

F A<sup>m</sup>

P. I.

Pre-Chorus 2

73

H  
wor - ry a - bout it. She told me don't wor - ry no more.

M  
wor - ry a - bout it. She told me don't wor - ry no more.

L  
wor - ry a - bout it. She told me don't wor - ry no more.

G F A<sup>m</sup>

P. I.

Can't feel my face 9  
08 Chorus-LIGHT Piano Solo Intermediate

91

H  
you — but I love — it but I love — it, oh. —

M  
you — but I love — it but I love — it, oh. —

L  
but I love — it but I love — it.

F A<sup>m</sup>

P. I.

97

H  
I can't feel my face when I'm with you — but I love — it but I love

M  
I can't feel my face when I'm with you — but I love — it but I love

L  
*Handclap*  
but I love — it but I love

G F A<sup>m</sup>

P. I.

Can't feel my face 11  
08 Chorus-LIGHT Piano Solo Intermediate

115

H  
— you — but I love — it but I love — it, oh. —

M  
you. — but I love — it but I love — it, oh. —

L  
you. — Ahhh. But I love — it. — Girl I love — it. —

F A<sup>m</sup>

P. I.

Interlude

121

H  
Ah. ————— Ooh. —————

M  
Ah. ————— Ooh. —————

L

G F A<sup>m</sup>

P. I.

139

H  
— it. She told me you'll nev - er be a - lone oh oh

M  
— it. She told me you'll nev - er be a - lone oh oh

L  
— She told me you'll nev - er be a - lone oh oh

P. I.  
F A<sup>m</sup>

Chorus 4

145 (8va opt.)

H  
ooh. I can't feel my face but I love

M  
ooh. I can't feel my face when I'm with you — but I love

L  
(8va opt.)  
ooh. I can't feel my face when I'm with you —

P. I.  
G F

Can't feel my face 15  
08 Chorus-LIGHT Piano Solo Intermediate

Chorus 5

163

H  
I'm \_\_\_ with \_\_\_ you \_\_\_ but I love \_\_\_ it but I love

M  
I can't feel my face when I'm with you \_\_\_ but I love \_\_\_ it but I love

L  
I can't feel my face when I'm with you. \_\_\_ Ahhh. But I love \_\_\_ it girl. \_\_\_

G F A<sup>m</sup>

P. I.

169

H  
\_\_\_ it. I \_\_\_ can't feel \_\_\_ my face \_\_\_ I'm \_\_\_ with \_\_\_ you \_\_\_ but I love

M  
\_\_\_ it. I can't feel my face when I'm with you \_\_\_ but I love

L  
But I love \_\_\_ it girl. I \_\_\_ can't feel my face but.

G F

P. I.

09 Chorus-LIGHT

# Can't feel my face

- The Weeknd -

Words and Music by Ali Payami, Savan Kotecha,  
Max Martin, Abel Tesfaye, Peter Svensson  
Arranged by Hans Reintjes  
Original Key A minor

♩ = 108  
*Intro*

HIGH

MID

LOW

Doo doo doo doo doo

Doo doo doo doo doo

Doo doo doo doo doo

## Verse 1

H

M

L

Doo doo doo doo

And I know she'll be the death of me at least we'll both be numb.

Doo doo doo doo

© www.ChorusOnline.com / 0031 (0) 6 - 41 57 77 56

Pre-Chorus 1

25 Finger snap

H

M

L

wor - ry a - bout it. She told me don't wor - ry no more.

31

H

M

L

— We both know we can't go with-out it. She told me you'll

Chorus 1

37

H

M

L

ooh. I can't feel my  
ooh. I can't feel my  
(8va opt.) Handclap

nev - er be a - lone oh oh ooh.

Verse 2

57

H she'll be the death \_\_\_ of me \_\_\_ at least \_\_\_ we'll both be numb. And she'll al -

M she'll be the death \_\_\_ of me \_\_\_ at least \_\_\_ we'll both be numb. And she'll al -

L at least \_\_\_ we'll both be numb.

61

H - ways get the best \_\_\_ of me \_\_\_ the worst \_\_\_ is yet to come. All the mis -

M - ways get the best \_\_\_ of me \_\_\_ the worst \_\_\_ is yet to come. All the mis -

L the worst \_\_\_ is yet to come. All the mis -

65

H - er - y \_\_\_ was nec - es - sar - ry when \_\_\_ we're deep in love. \_\_\_

M - er - y \_\_\_ was nec - es - sar - ry when \_\_\_ we're deep in love. \_\_\_

L - er - y \_\_\_ was nec - es - sar - ry when \_\_\_ we're deep in love. \_\_\_ This I know.

Can't feel my face 7  
 Chorus 2<sup>09</sup> Chorus-LIGHT

85 (8va opt.)

H  
 nev - er be a - lone oh oh ooh. I can't feel my

M  
 nev - er be a - lone oh oh ooh. I can't feel my

L  
 nev - er be a - lone oh oh ooh. (8va opt.) *Handclap*

90

H  
 face when I'm with you — but I love — it but I love

M  
 face when I'm with you — but I love — it but I love

L  
 but I love — it but I love

95

H  
 — it, oh. — I can't feel my face when I'm with you —

M  
 — it, oh. — I can't feel my face when I'm with you —

L  
*Handclap*

© www.ChorusOnline.com / 0031 (0) 6 - 41 57 77 56

114

H  
I'm \_\_\_ with \_\_\_ you \_\_\_ but I love \_\_\_ it

M  
face when I'm with you \_\_\_ but I love \_\_\_ it

L  
face when I'm with you. \_\_\_ Ahhh. But I love

*Interlude*

118

H  
but I love \_\_\_ it, oh. \_\_\_ Ah. \_\_\_\_\_

M  
but I love \_\_\_ it, oh. \_\_\_ Ah. \_\_\_\_\_

L  
\_\_\_ it. \_\_\_ Girl I love \_\_\_ it. \_\_\_

*Pre-Chorus 3*

124

H  
Ooh. \_\_\_\_\_ Finger snap

M  
Ooh. \_\_\_\_\_ Finger snap

L

She told me don't wor - ry

Chorus 4

147

H  
I \_\_\_ can't feel my face but I love \_\_\_ it

M  
I can't feel my face when I'm with you but I love \_\_\_ it

L  
I can't feel my face when I'm with you But I love

152

H  
but I love \_\_\_ it. Said I

M  
but I love \_\_\_ it. I can't feel my face when I'm with

L  
\_\_\_ it girl. Oh I love \_\_\_ it girl. I can't feel my face when I'm with

157

H  
\_\_\_ can't feel my face but I love \_\_\_ it but I love

M  
you \_\_\_ but I love \_\_\_ it but I love

L  
you. \_\_\_ But I love \_\_\_ it. \_\_\_

173

H  
— you — but I love — it but I love

M  
you — but I love — it but I love

L  
— can't feel my face but. When I'm with — you babe.

**Outro**

177

H  
— it. I — can't feel — my fa... *Handclap*

M  
— it. I — can't feel — my fa... *Handclap*

L  
Said when I'm with — you babe. *(Optional)* Ahhh

180

H  
(8va opt.)

M  
Hey!

L  
(8va opt.)

ahhh ahhh uhhh uh 't uhm ah ahhh ahhh. Hey!

10 C Instrument

# Can't feel my face

- The Weeknd -

Words and Music by Ali Payami, Savan Kotecha,  
Max Martin, Abel Tesfaye, Peter Svensson  
Arranged by Hans Reintjes  
Original Key A minor

$\text{♩} = 108$

*Intro*

*Pre-Chorus 1*

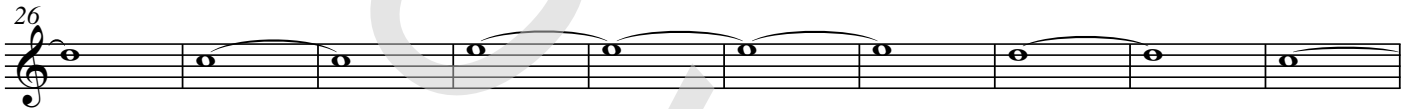

*Chorus 1*

*Verse 2*

*Pre-Chorus 2*

*Chorus 2*

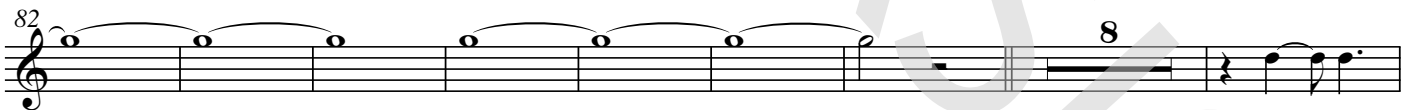

*Chorus 3*

© www.ChorusOnline.com / 0031 (0) 6 - 41 57 77 56

11 Bb Instrument

# Can't feel my face

- The Weeknd -

Words and Music by Ali Payami, Savan Kotecha,  
Max Martin, Abel Tesfaye, Peter Svensson  
Arranged by Hans Reintjes  
Original Key A minor

♩ = 108

### Intro

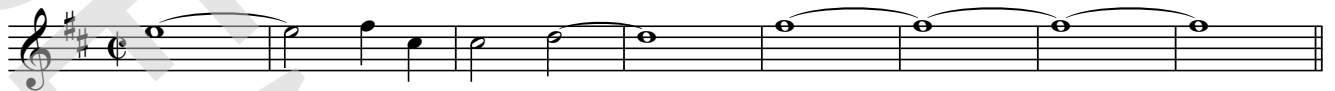

### Verse 1

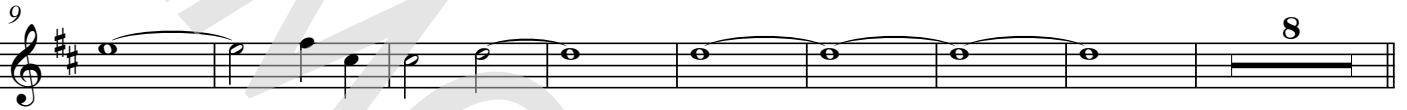

### Pre-Chorus 1

### Chorus 1

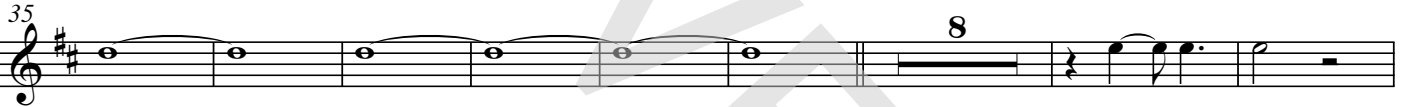

### Verse 2

### Pre-Chorus 2

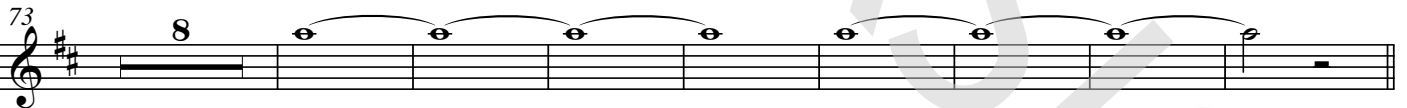

### Chorus 2

### Chorus 3

© www.ChorusOnline.com / 0031 (0) 6 - 41 57 77 56

12 Eb Instrument

# Can't feel my face

- The Weeknd -

Words and Music by Ali Payami, Savan Kotecha,  
Max Martin, Abel Tesfaye, Peter Svensson  
Arranged by Hans Reintjes  
Original Key A minor

♩ = 108

### Intro

### Verse 1

### Pre-Chorus 1

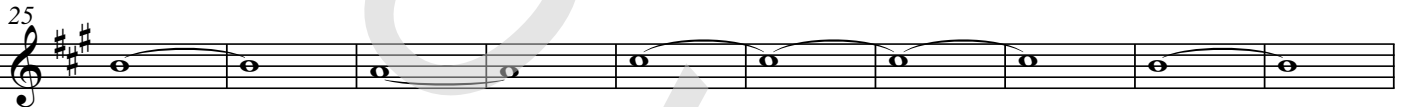

### Chorus 1

### Verse 2

### Pre-Chorus 2

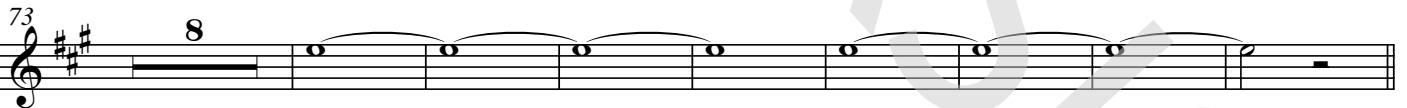

### Chorus 2

### Chorus 3

© www.ChorusOnline.com / 0031 (0) 6 - 41 57 77 56

13a Piano Solo Advanced

# Can't feel my face

- The Weeknd -

Words and Music by Ali Payami, Savan Kotecha,  
Max Martin, Abel Tesfaye, Peter Svensson  
Arranged by Hans Reintjes  
Original Key A minor

$\text{♩} = 108$

Intro

G F A<sup>m</sup>

Verse 1

G F A<sup>m</sup>

G F A<sup>m</sup>

Pre-Chorus 1

G F A<sup>m</sup>

© www.ChorusOnline.com / 0031 (0) 6 - 41 57 77 56

2 Can't feel my face  
13a Piano Solo Advanced

30

G F

37

*Chorus 1*  
A<sup>m</sup> G

43

F A<sup>m</sup>

49

G F A<sup>m</sup>

55

*Verse 2*  
G F

Can't feel my face 3  
13a Piano Solo Advanced

61  $A^m$  *Unis. with vocals*

66  $F$   $A^m$

*Pre-Chorus 2*

71  $G$   $F$

76  $A^m$   $G$

82  $F$   $A^m$

4 Can't feel my face  
13a Piano Solo Advanced

Chorus 2

89 G F A<sup>m</sup>

95 G F

101 A<sup>m</sup> Chorus 3 G

106 F A<sup>m</sup>

112 G F A<sup>m</sup>

© www.ChorusOnline.com / 0031 (0) 6 - 41 57 77 56

Interlude

G

F

118

Pre-Chorus 3

A<sup>m</sup>

G

F

A<sup>m</sup>

125

G

F

A<sup>m</sup>

135

Chorus 4

G

F

144

A<sup>m</sup>

G

150

6 Can't feel my face  
13a Piano Solo Advanced

156 F A<sup>m</sup>

162 *Chorus 5* G F A<sup>m</sup>

168 G F

174 A<sup>m</sup> *Outro* G

180 F A<sup>m</sup> G A<sup>m</sup>

# Can't feel my face

- The Weeknd -

Words and Music by Ali Payami, Savan Kotecha,  
Max Martin, Abel Tesfaye, Peter Svensson  
Arranged by Hans Reintjes  
Original Key A minor

♩ = 108

Intro

G F A<sup>m</sup>

Verse 1

G F A<sup>m</sup>

G F A<sup>m</sup>

Pre-Chorus 1

G F A<sup>m</sup>

61  $A^m$  G

67 F  $A^m$

*Pre-Chorus 2*

73 G F  $A^m$

79 G F

*Chorus 2*

85  $A^m$  G

*Interlude*

121

G F A<sup>m</sup>

*Pre-Chorus 3*

129

G F A<sup>m</sup>

137

G F A<sup>m</sup>

*Chorus 4*

145

G F

151

A<sup>m</sup> G

13 Piano Combo

# Can't feel my face

- The Weeknd -

Words and Music by Ali Payami, Savan Kotecha,  
Max Martin, Abel Tesfaye, Peter Svensson  
Arranged by Hans Reintjes  
Original Key A minor

♩ = 108

Intro

Verse 1

G

F

A<sup>m</sup>

G

Polysynth

F

A<sup>m</sup>

G

F

10

Pre-Chorus 1

A<sup>m</sup>

G

F

20

A<sup>m</sup>

G

F

A<sup>m</sup>

29

© www.ChorusOnline.com / 0031 (0) 6 - 41 57 77 56

15 Synthesizer

# Can't feel my face

- The Weeknd -

Words and Music by Ali Payami ,Savan Kotecha,  
Max Martin, Abel Tesfaye, Peter Svensson  
Arranged by Hans Reintjes  
Original Key A minor

♩ = 108

## Intro

*Saw wave*

*Saw wave*

## Verse 1

9 *Warm Pad*

*Square wave*

## Pre-Chorus 1

18

*Warm pad*

*Square wave*

*Seashore*

28

*Seashore*

© www.ChorusOnline.com / 0031 (0) 6 - 41 57 77 56

16 Guitar

# Can't feel my face

- The Weeknd -

Words and Music by Ali Payami, Savan Kotecha,  
Max Martin, Abel Tesfaye, Peter Svensson  
Arranged by Hans Reintjes  
Original Key A minor

♩ = 108

Intro

Verse 1

Pre-Chorus 1

Chorus 1

Verse 2

El. Guitar (Wah-wah)

8 16 16 16 2

60

Pre-Chorus 2

67

74

81

Chorus 2

Chorus 3

88 16

110

© www.ChorusOnline.com / 0031 (0) 6 - 41 57 77 56

17 Bass Guitar

# Can't feel my face

- The Weeknd -

Words and Music by Ali Payami, Savan Kotecha,  
Max Martin, Abel Tesfaye, Peter Svensson  
Arranged by Hans Reintjes  
Original Key A minor

♩ = 108

Intro

G F A<sup>m</sup>

Verse 1

G

F A<sup>m</sup> G F

10

Pre-Chorus 1

A<sup>m</sup> G F A<sup>m</sup>

20

G F A<sup>m</sup>

30

Chorus 1

G F A<sup>m</sup>

40

G F

46

Verse 2

A<sup>m</sup> G

52

© www.ChorusOnline.com / 0031 (0) 6 - 41 57 77 56

# Drumkit/Percussion

Hi-Hat closed  
Hi-Hat open  
High Tom  
Mid Tom  
Low Tom  
Floor Tom  
Ride Cymbal  
Ride Bell/Cup  
Crash Cymbal  
Splash Cymbal  
Triangle mute  
Bassdrum (Kick)  
Shareclick  
Hi-Hat Foot  
Tambourine Beating  
Triangle open

- Shaker (eggs)
- Claves
- High Timbale
- Sleigh Bells
- Bell Tree
- Maracas
- Wind Chimes

Handclap  
Guro  
Woodblock High  
Timbale Low  
Agogo High  
Cowbell  
Conga Cabasa  
Woodblock Low  
Agogo Low

# Drumkit/Percussion

Hi-Hat closed  
Hi-Hat open  
High Tom  
Mid Tom  
Low Tom  
Floor Tom  
Ride Cymbal  
Ride Bell/Cup  
Crash Cymbal  
Splash Cymbal  
Triangle mute  
Bassdrum (Kick)  
Shareclick  
Hi-Hat Foot  
Tambourine Beating  
Triangle open

- Shaker (eggs)
- Claves
- High Timbale
- Sleigh Bells
- Bell Tree
- Maracas
- Wind Chimes

Handclap  
Guro  
Woodblock High  
Timbale Low  
Agogo High  
Cowbell  
Conga Cabasa  
Woodblock Low  
Agogo Low

19 Percussion

# Can't feel my face

- The Weeknd -

Words and Music by Ali Payami, Savan Kotecha,  
Max Martin, Abel Tesfaye, Peter Svensson  
Arranged by Hans Reintjes  
Original Key A minor

♩ = 108

**Intro**

**Verse 1**

**Pre-Chorus 1**

8

16

(Finger snap)

30

2

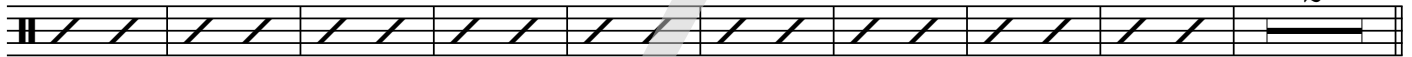

**Chorus 1**

41 (Handclap)

49

**Verse 2**

57

65

**Pre-Chorus 2**

73

© www.ChorusOnline.com / 0031 (0) 6 - 41 57 77 56

# Can't feel my face

- The Weeknd -

Words and Music by Ali Payami, Savan Kotecha,  
Max Martin, Abel Tesfaye, Peter Svensson  
Arranged by Hans Reintjes  
Original Key A minor

$\text{♩} = 108$

Intro

G F A<sup>m</sup>

And I know

Verse 1

9 G F A<sup>m</sup>

she'll be the death \_\_\_ of me \_\_\_ at least \_\_\_ we'll both be numb. And she'll al - ways get the best

14 G

\_\_\_ of me \_\_\_ the worst \_\_\_ is yet to come. But at least \_\_\_ we'll both be beau - ti - full \_\_\_ and stay

19 F A<sup>m</sup>

\_\_\_ for ev - er young. This I know \_\_\_ This I know. \_\_\_ She told me don't

Pre-Chorus 1

25 G F A<sup>m</sup>

wor - ry a - bout \_\_\_ it. She told me don't wor - ry no more. \_\_\_

32 G F A<sup>m</sup>

We both know we can't go with - out \_\_\_ it. She told me you'll nev - er

Copyright © 2015 KMR Music Royalties II SCSp, MXM, BMG Gold Songs, Wolf Cousins and Warner Chappell Music Scandinavia AB All Rights for KMR Music Royalties II SCSp and MXM Administered Worldwide by Kobalt Songs Music Publishing All Rights for BMG Gold Songs Administered by BMG Rights Management (US) LLC All Rights for Wolf Cousins and Warner Chappell Music Scandinavia AB in the U.S. and Canada Administered by WC Music Corp. All Rights Reserved Used by Permission

77  $A^m$   $G$   $F$

wor - ry no more. — We both know we can't go with-out — it.

84  $A^m$  **Chorus 2**  $G$

She told me you'll nev - er be in love oh oh — ooh. I can't feel my

90  $F$   $A^m$

face when I'm with you but I love — it but I love — it.

97  $G$   $F$   $A^m$

I can't feel my face when I'm with you but I love — it but I love

**Chorus 3**  $G$   $F$   $A^m$

103

— it. I can't feel my face when I'm with you but I love — it

110  $G$   $F$

but I love — it. I can't feel my face when I'm with you —

**Interlude**  $A^m$   $G$

116

but I love — it but I love — it. Ah. —

21 Empty Paper

# Can't feel my face

- The Weeknd -

*Words and Music by Ali Payami, Savan Kotecha,  
Max Martin, Abel Tesfaye, Peter Svensson  
Arranged by Hans Reintjes  
Original Key A minor*

$\text{♩} = 108$

**Intro**

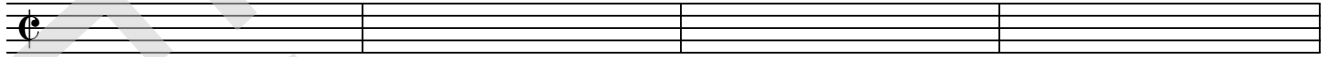

5

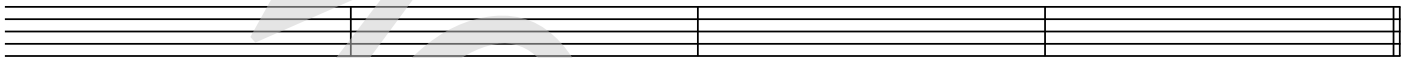

**Verse 1**

9

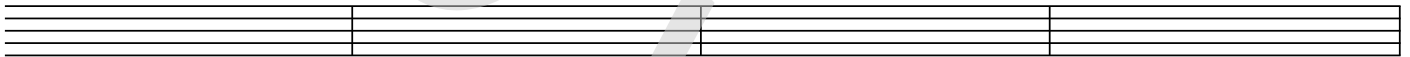

13

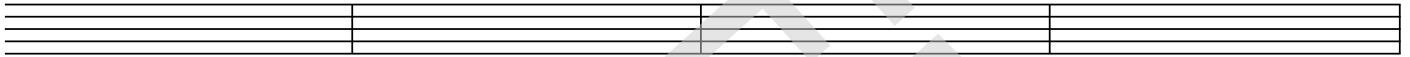

17

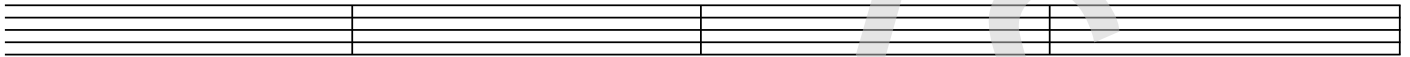

21

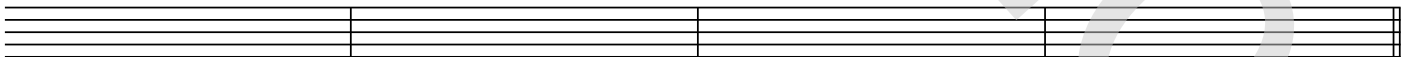

**Pre-Chorus 1**

25

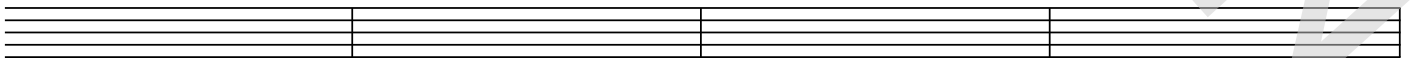

29

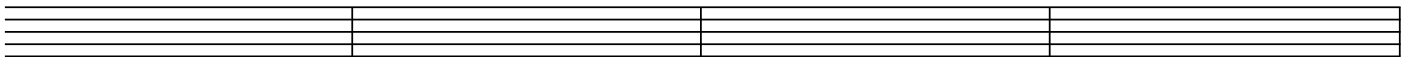

© www.ChorusOnline.com / 0031 (0) 6 - 41 57 77 56

22 Lyrics

# Can't feel my face

- The Weeknd -

chorus<sup>®</sup>  
online

*Words and Music by Ali Payami ,Savan Kotecha,  
Max Martin, Abel Tesfaye, Peter Svensson  
Arranged by Hans Reintjes  
Original Key A minor*

Intro

Verse 1

And I know she'll be the death of me at least we'll both be numb.  
And she'll always get the best of me the worst is yet to come.  
But at least we'll both be beautiful and stay forever young.  
This I know. Yeah. This I know.

Pre-chorus 1

She told me don't worry about it.  
She told me don't worry no more.  
We both know we can't go without it.  
She told me you'll never be alone oh oh ooh.

Chorus 1

I can't feel my face when I'm with you but I love it but I love it.  
I can't feel my face when I'm with you  
but I love it but I love it, oh.

Verse 2

And I know she'll be the death of me at least we'll both be numb.  
And she'll always get the best of me the worst is yet to come.  
All the misery was necessary when we're deep in love.  
This I know. Girl, I know

Pre-chorus 2

Chorus 2

Chorus 3

Interlude

Pre-chorus 3

Chorus 4

Chorus 5

I can't feel my face when I'm with you  
but I love it but I love it.  
I can't feel my face when I'm with you  
but I love it but I love it.  
I can't feel my fa...

Outro

Hey!