

Please come home for Christmas - Chorus-LIGHT

Pag.

02	Full score combo C instrument
09	Full score combo Bb instrument
16	Full score combo Eb instrument
23	Full score combo 4 extra staves
31	Full score small combo
39	Full score small combo 2 extra staves
48	Full score vocals (HIGH – MID - LOW) Piano Advanced
57	Full score vocals (HIGH – MID - LOW) Piano Intermediate
66	Vocals (HIGH – MID - LOW)
72	C instrument
73	Bb instrument
74	Eb instrument
75	Piano Advanced
79	Piano Intermediate
82	Synthesizer
85	Guitar
87	Bass Guitar
89	Drumkit
92	Percussion
94	Leadsheet (melody, lyrics, chords)
97	Empty paper
99	Lyrics

Please Come Home For Christmas

- The Eagles -

Words and Music by Charles Brown & Gene Redd
Arranged by Don Henken
Original Key A

DEMO

DEMO

A **B**

Easy Beat Shuffle ♩ = 61

HIGH
Bells will be ring - ing, the sad, sad news, oh what a

MID
Oo

LOW
Oo

C Instr.

Piano Adv.
D Dmaj7 D7

Synthesizer
Jazz Organ

Guitar
Overdriven

Bass Guitar

Drum Set

Percussion
Tambourine

© www.ChorusOnline.com / 0031 (0) 6 - 41 57 77 56

Please Come Home For Christmas 3

01 Chorus-LIGHT Combo C

22

H *Night,* Christ - mas car - ols by can - die - light. Please come home for Christ - mas,

M Si - lent night, ho - ly night. Ah ah Please come home for Christ - mas,

L Si - lent night, ho - ly night. Ah ah Please come home for Christ - mas,

C

P.A. D⁷ G G^{#dim} D

Synth

Gtr.

Bass

D. S.

Perc.

29

H please come home for Christ - mas; If not for Christ - mas, by New Year's Night. Friends and re - la -

M please come home for Christ - mas; If not for Christ - mas, by New Year's Night.

L please come home for Christ - mas; If not for Christ - mas, by New Year's Night.

C

P.A. G D D/C# B^{m7} E⁷ A D D⁷

Synth

Gtr.

Bass

D. S.

Perc.

Please Come Home For Christmas 5

01 Chorus-LIGHT Combo C

E

50

H love. So won't you tell me, you'll nev-er more roam. Christ-mas and New Year,

M The one you love. Oo oo Oo

L The one you love. Oo oo Oo

C

P.A. A A^{aug} D D^{maj7} D⁷ G

Synth

Gtr.

Bass

D. S.

Perc.

57

H will find you home. There'll be no more sor-row, no grief and pain and I'll be

M oo There'll be no more sor-row, no grief and pain and I'll be

L oo There'll be no more sor-row, no grief and pain, no pain and I'll be

C

P.A. G^{#dim} D F^{#7} B^{m7} B^{m7}/A G E⁷/G[#]

Synth

Gtr.

Bass

D. S.

Perc.

Please Come Home For Christmas 7
01 Chorus-LIGHT Combo C

78

H pain _____ and I'll be hap - py _____ at Christ - mas once a - gain. _____ It's Christ - mas time.

M pain _____ and I'll be hap - py _____ at Christ - mas once a - gain. _____

L pain, no pain and I'll be hap - py _____ at Christ - mas once a - gain. _____ It's Christ - mas time.

C

P.A. Bm7 Bm7/A G E7/G# D/A Bm7 E7 A7 D G D let ring

Synth

Gtr.

Bass

D. S.

Perc.

02 Chorus-LIGHT Combo Bb

Please Come Home For Christmas

- The Eagles -

Words and Music by Charles Brown & Gene Redd

Arranged by Don Henken

Original Key A

DEMO

VERSUS

A **B**

Easy Beat Shuffle ♩ = 61

HIGH
Bells will be ring - ing, the sad, sad news, oh what a

MID
Oo Oo

LOW
Oo Oo

Bb Instr.

Piano Adv.
D Dmaj7 D7

Synthesizer
Jazz Organ

Guitar
Overdriven

Bass Guitar

Drum Set

Percussion
Tambourine

The musical score is arranged for a 12-piece band. It features a vocal line with lyrics, a piano accompaniment with chords (D, Dmaj7, D7), a synthesizer with a jazz organ sound, an overdriven guitar, a bass guitar, a drum set, and a tambourine. The tempo is marked as 'Easy Beat Shuffle' at 61 beats per minute. The score is divided into two sections, A and B.

© www.ChorusOnline.com / 0031 (0) 6 - 41 57 77 56

Please Come Home For Christmas 3

02 Chorus-LIGHT Combo Bb

22

H Night, Christ-mas car-ols by can-dle-light. Please come home for Christ-mas,

M Si-lent night, ho-ly night. Ah ah Please come home for Christ-mas,

L Si-lent night, ho-ly night. Ah ah Please come home for Christ-mas,

Bb D⁷ G G^{#dim} D

P.A.

Synth

Gtr.

Bass

D. S.

Perc.

29

H please come home for Christ-mas; If not for Christ-mas, by New Year's Night. Friends and re-la-

M please come home for Christ-mas; If not for Christ-mas, by New Year's Night.

L please come home for Christ-mas; If not for Christ-mas, by New Year's Night.

Bb G D D/C# Bm7 E7 A D D⁷

P.A.

Synth

Gtr.

Bass

D. S.

Perc.

Please Come Home For Christmas 5
02 Chorus-LIGHT Combo Bb

E

50

H love. So won't you tell me, you'll nev-er more roam. Christ-mas and New Year,

M The one you love. Oo oo Oo

L The one you love. Oo oo Oo

Bb A A^{aug} D D^{maj7} D⁷ G

P.A.

Synth

Gtr.

Bass

D. S.

Perc.

57

H will find you home. There'll be no more sor-row, no grief and pain and I'll be

M oo There'll be no more sor-row, no grief and pain and I'll be

L oo There'll be no more sor-row, no grief and pain, no pain and I'll be

Bb G^{dim} D F⁷ B^{m7} B^{m7}/A G E⁷/G[#]

P.A.

Synth

Gtr.

Bass

D. S.

Perc.

03 Chorus-LIGHT Combo Eb

Please Come Home For Christmas

- The Eagles -

Words and Music by Charles Brown & Gene Redd

Arranged by Don Henken

Original Key A

DEMO

DEMO

A **B**

Easy Beat Shuffle ♩ = 61

HIGH
Bells will be ring - ing, the sad, sad news, oh what a

MID
Oo

LOW
Oo

Eb Instr.

Piano Adv.
D Dmaj7 D7

Synthesizer
Jazz Organ

Guitar
Overdriven

Bass Guitar

Drum Set

Percussion
Tambourine

The musical score is arranged for a 3-piece band (Horn, Mid, Low) and includes parts for Eb Instrument, Piano, Synthesizer, Guitar, Bass Guitar, Drum Set, and Percussion. The score is divided into two sections, A and B. Section A starts with a tempo of 61 BPM and an 'Easy Beat Shuffle' feel. The vocal line in section A has lyrics: 'Bells will be ring - ing, the sad, sad news, oh what a'. The piano accompaniment in section A features chords D, Dmaj7, and D7. The guitar part in section A is marked 'Overdriven'. The drum set part includes a 'Tambourine' part.

© www.ChorusOnline.com / 0031 (0) 6 - 41 57 77 56

Please Come Home For Christmas 3

03 Chorus-LIGHT Combo Eb

22

H Night, Christ-mas car-ols by can-dle-light. Please come home for Christ-mas,

M Si-lent night, ho-ly night. Ah ah Please come home for Christ-mas,

L Si-lent night, ho-ly night. Ah ah Please come home for Christ-mas,

Eb

P.A. D⁷ G G^{dim} D

Synth

Gtr.

Bass

D. S.

Perc.

29

H please come home for Christ-mas; If not for Christ-mas, by New Year's Night. Friends and re-la-

M please come home for Christ-mas; If not for Christ-mas, by New Year's Night.

L please come home for Christ-mas; If not for Christ-mas, by New Year's Night.

Eb

P.A. G D D/C# B^{m7} E⁷ A D D⁷

Synth

Gtr.

Bass

D. S.

Perc.

Please Come Home For Christmas 5

03 Chorus-LIGHT Combo Eb

E

50

H love. So won't you tell me, you'll nev-er more roam. Christ-mas and New Year,

M The one you love. Oo oo Oo

L The one you love. Oo oo Oo

Eb A A^{aug} D D^{maj7} D⁷ G

P.A.

Synth

Gtr.

Bass

D. S.

Perc.

57

H will find you home. There'll be no more sor-row, no grief and pain and I'll be

M oo There'll be no more sor-row, no grief and pain and I'll be

L oo There'll be no more sor-row, no grief and pain, no pain and I'll be

Eb G^{dim} D F⁷ B^{m7} B^{m7}/A G E⁷/G[#]

P.A.

Synth

Gtr.

Bass

D. S.

Perc.

Please Come Home For Christmas 7

03 Chorus-LIGHT Combo Eb

78

H pain _____ and I'll be hap - py _____ at Christ - mas once a - gain. _____ It's Christ - mas time.

M pain _____ and I'll be hap - py _____ at Christ - mas once a - gain. _____

L pain, no pain and I'll be hap - py _____ at Christ - mas once a - gain. _____ It's Christ - mas time.

E♭

P.A. B^{m7} B^{m7}/A G E⁷/G[#] D/A B^{m7} E⁷ A⁷ D G D let ring

Synth

Gtr.

Bass

D. S.

Perc.

04 Chorus-LIGHT 4 extra staves

Please Come Home For Christmas

- The Eagles -

Words and Music by Charles Brown & Gene Redd

Arranged by Don Henken

Original Key A

Easy Beat Shuffle $\frac{4}{4} = 61$

A Bells will be ring-ing

B the sad sad news oh what a Christ-mas to have the bluest my da-by's

1 2 3 4

LOW MIDD HIGH

Guitar: Overdrive

Bass Guitar: Overdrive

Drum Set: Tambourine

Percussion: Tambourine

Synthesizer

Piano Adv. Jazz Organ

D Dmaj7 D7 G Gdim

The musical score is arranged for guitar, bass guitar, drum set, percussion, synthesizer, and piano. It features a 'Easy Beat Shuffle' in 4/4 time with a tempo of 61. The score is divided into two main sections, A and B. Section A contains the first line of the chorus, and section B contains the second line. The guitar part includes an 'Overdrive' effect. The piano part includes a 'Jazz Organ' sound. The drum set part includes a 'Tambourine' effect. The percussion part also includes a 'Tambourine' effect. The chord progression for the guitar is D, Dmaj7, D7, G, and Gdim.

Please Come Home For Christmas 3

04 Chorus-LIGHT 4 extra staves

H Christ-mas car-ols by can-dle - light. Please come home for Christ-mas, please — come home for Christ-mas; If not for Christ - mas, by New Year's

M night, no - ly night. Ah — ah. Please come home for Christ-mas, please — come home for Christ-mas; If not for Christ - mas, by New Year's

L night, no - ly night. Ah — ah. Please come home for Christ-mas, please — come home for Christ-mas; If not for Christ - mas, by New Year's

Gtr. 8

Bass 5

D. S. 5

Perc.

P/A G G#dim D G D D/C# Bm7 E7 A

1
2
3
4

Please Come Home For Christmas 5
04 Chorus-LIGHT 4 extra staves

45

H yes, Christ-mas my dear, it's the time of year to be with the one you love. So won't you tell me you'll nev-er more roam. Christ-mas and

M mas, Christ-mas my dear. Ah The one you love. Oo

L mas, Christ-mas my dear. Ah The one you love. Oo

1

2

3

4

p/A Gm E7 A A aug D Dmaj7 D7

Synth

Gtr.

BASS

D. S.

Perc.

Please Come Home For Christmas 7

04 Chorus-LIGHT 4 extra staves

F

G

Lyrics:

Oo, there'll be no more sor-ow, no grief and
 Oo, there'll be no more sor-ow, no grief and
 Oo, there'll be no more sor-ow, no grief and

Chord Progression:

A7 D Dmaj7 D7 G7 G#dim D F#7

Instrumentation:

- Soprano (S)
- Alto (A)
- Tenor (T)
- Bass (B)
- Piano (P)
- Percussion (Perc.)

05 Chorus-LIGHT small Combo

Please Come Home For Christmas

- The Eagles -

Words and Music by Charles Brown & Gene Redd

Arranged by Don Henken

Original Key A

DEMO

DEMO

A **B**

Easy Beat Shuffle ♩ = 61

HIGH
Bells will be ring-ing, the sad, sad news,

MID
Oo

LOW
Oo

Piano Adv.
D Dmaj7 D7

Guitar
Overdriven

Bass Guitar

Drum Set

Percussion
Tambourine

The musical score is arranged for a small combo. It features a vocal line with lyrics, piano accompaniment with chords (D, Dmaj7, D7), guitar (overdriven), bass guitar, drum set, and tambourine. The tempo is marked 'Easy Beat Shuffle' at 61 beats per minute. The score is divided into two sections, A and B. Section A contains the vocal line and piano accompaniment. Section B contains the instrumental accompaniment for guitar, bass, drums, and tambourine.

© www.ChorusOnline.com / 0031 (0) 6 - 41 57 77 56

Please Come Home For Christmas 3
05 Chorus-LIGHT small Combo

C

19

H
Choirs will be sing-ing, "Si - lent Night," Christ - mas car - ols

M
wap Ah sing - ing, Si - lent night, ho - ly night. Ah

L
wap Ah sing - ing, Si - lent night, ho - ly night. Ah

P.A.
A^{aug} D D^{maj7} D⁷ G

Gr. Bass D. S. Perc.

25

H
by can - dle - light. Please come home for Christ - mas, please come home for Christ - mas;

M
— ah Please come home for Christ - mas, please come home for Christ - mas;

L
— ah Please come home for Christ - mas, please come home for Christ - mas;

P.A.
G^{#dim} D G D D/C[#]

Gr. Bass D. S. Perc.

Please Come Home For Christmas 5
05 Chorus-LIGHT small Combo

43

H
For this is Christ-mas, _____ yes, Christ-mas my _____ dear, _____ it's the time of year to be _____

M
_____ For this is Christ - mas, _____ Christ-mas my dear. _____ Ah _____

L
_____ For this is Christ - mas, _____ Christ-mas my dear. _____ Ah _____

PA
D⁷ G G^m E⁷

Gr.
Bass
D. S.
Perc.

49

H
_____ with the one you love. _____ So won't you tell me, _____ you'll nev-er more _____ roam. _____

M
_____ The one you love. Oo _____ oo _____

L
_____ The one you love. Oo _____ oo _____

PA
A A^{aug} D D^{maj7} D⁷

Gr.
Bass
D. S.
Perc.

Please Come Home For Christmas 7
05 Chorus-LIGHT small Combo

F

67

H

M

L

P.A.

Gr.

Bass

D. S.

Perc.

A⁷ D Dmaj7 D⁷ G⁷

G

73

H

M

L

P.A.

Gr.

Bass

D. S.

Perc.

G^{#dim} D F^{#7} B^{m7} B^{m7}/A

Oo, there'll be no more sor-row, no grief and pain _____

Oo, there'll be no more sor-row, no grief and pain _____

Oo, there'll be no more sor-row, no grief and pain, no

06 Chorus-LIGHT small Combo extra staves

Please Come Home For Christmas

- The Eagles -

Words and Music by Charles Brown & Gene Redd

Arranged by Don Henken

Original Key A

A

B

Easy Beat Shuffle ♩ = 61

Sheet music for "Please Come Home For Christmas" by The Eagles, arranged by Don Henken. The score is for a small combo and includes parts for Piano Adv., Guitar, Bass Guitar, Drum Set, and Percussion. The music is in the key of A major and 4/4 time, with a tempo of 61 beats per minute. The score is divided into two sections, A and B. Section A includes the main melody and accompaniment, while Section B provides a bridge. The guitar part features a "Overdriven" section. The piano part includes a "Tambourine" section. The drum set part includes a "Tambourine" section. The percussion part includes a "Tambourine" section. The score includes chord diagrams for D, Dmaj7, D7, G, and G#dim.

Belts will be ring-ing, the sad, sad news, oh what a Christ-mas to have the blues!

Chords: D, Dmaj7, D7, G, G#dim

Instrumentation: Piano Adv., Guitar, Bass Guitar, Drum Set, Percussion

Please Come Home For Christmas 3
06 Chorus-LIGHT small Combo extra staves

21

H: 'Si-lent — Night' — Christ-mas car-ols by — can-dle - light. Please come home for Christ-mas, please — come home for Christ-mas;

M: sing - ing, — Si-lent night, ho-ly night. Ah — ah Please come home for Christ-mas, please — come home for Christ-mas;

L: sing - ing, — Si-lent night, ho-ly night. Ah — ah Please come home for Christ-mas, please — come home for Christ-mas;

1

2

P.A. Dmaj7 D7 G G#dim D G D D/C#

Gtr. 8

Bass 8

D. S.

Perc.

Please Come Home For Christmas 5
06 Chorus-LIGHT small Combo extra staves

4/4

H
stars _____ shine a - - - - - For this is Christ-mas, _____ yes, Christ-mas my _____ dear _____ it's the time of year to be _____

M
_____ For this is Christ - mas, _____ Christ-mas my dear, _____ Ah _____

L
_____ For this is Christ - mas, _____ Christ-mas my dear, _____ Ah _____

1
2

A aug D D7 G Gm E7

P.A.
Gtr.
Bass
D. S.
Perc.

Please Come Home For Christmas 7
06 Chorus-LIGHT small Combo extra staves

[F]

59

H
There'll be no more sor - row, — no grief and pain — and I'll be hap - py, — hap - py once a - gain. —

M
— There'll be no more sor - row, — no grief and pain — and I'll be hap - py, — hap - py once a - gain. —

L
— There'll be no more sor - row, — no grief and pain, no pain and I'll be hap - py, hap - py, hap - py once a - gain. —

1
2

P.A.
D F#7 Bm7 Bm7/A G E7/G# D/A Bm7 E7 A7 D A7 D

Gtr.
8

Bass
8

D. S.
8

Perc.
8

gtr-----

Please Come Home For Christmas

- The Eagles -

Words and Music by Charles Brown & Gene Redd
Arranged by Don Henken
Original Key A

A

B

Easy Beat Shuffle ♩ = 61

HIGH

Bells will be ring - ing, the sad, sad

MID

Oo

LOW

Oo

Piano Adv.

D Dmaj7

© www.ChorusOnline.com / 0031 (0) 6 - 41 57 77 56

Please Come Home For Christmas 3
07 Chorus-LIGHT Piano Advanced

C

16

H
greet-ings once a - gain. Choirs will be sing-ing,

M
Oo oo wap Ah

L
Oo oo wap Ah

P.A.
E⁷ A A^{aug} D

21

H
"Si - lent Night," Christ - mas car - ols by can - dle -

M
sing - ing, Si - lent night, ho - ly night. Ah

L
sing - ing, Si - lent night, ho - ly night. Ah

P.A.
Dmaj7 D⁷ G

Please Come Home For Christmas 5
07 Chorus-LIGHT Piano Advanced

D

36

H
- tions _____ send sal - u - ta - tions, _____ sure _____ as the

M
Friends and re - la - tions _____ send sal - u - ta - tions. _____ Oo _____

L
Friends and re - la - tions _____ send sal - u - ta - tions. _____ Oo _____

P.A
G G^m D

41

H
stars _____ shine a - - - - - stars - For this is Christ - mas, _____ yes, Christ - mas my

M
_____ oo _____ For this is Christ - mas, _____

L
_____ oo _____ For this is Christ - mas, _____

P.A
A^{aug} D D⁷ G

Please Come Home For Christmas 7
07 Chorus-LIGHT Piano Advanced

56

H
New Year, _____ will _____ find you home. _____ There'll be no more sor - row, _____

M
Oo _____ oo _____ There'll be no more sor - row, _____

L
Oo _____ oo _____ There'll be no more sor - row, _____

P.A.
G G#dim D

61

H
no grief and pain _____ and I'll be hap - py, _____ hap - py once a -

M
no grief and pain _____ and I'll be hap - py, _____ hap - py once a -

L
no grief and pain, no pain and I'll be hap - py, hap - py, hap - py once a -

P.A.
F#7 Bm7 Bm7/A G E7/G# D/A Bm7 E7 A7

Please Come Home For Christmas 9
07 Chorus-LIGHT Piano Advanced

76

H
sor - row, no grief and pain _____ and I'll be hap - py _____

M
sor - row, _____ no grief and pain _____ and I'll be hap - py _____

L
sor - row, _____ no grief and pain, no pain and I'll be hap - py _____

P.A.
D F#7 Bm7 Bm7/A G E7/G# D/A Bm7

81 *rit.*

H
at Christ - mas once a - gain. _____ It's Christ - mas time.

M
at Christ - mas once a - gain. _____

L
at Christ - mas once a - gain. It's Christ - mas time.

P.A.
E7 A7 D G D
let ring

08 Chorus-LIGHT Piano Intermediate

Please Come Home For Christmas

- The Eagles -

Words and Music by Charles Brown & Gene Redd
Arranged by Don Henken
Original Key A

DEMO VERSION

A **B**

Easy Beat Shuffle ♩ = 61

HIGH
Bells will be ring - ing, the sad, sad

MID
Oo

LOW
Oo

Piano Intermediate
D Dmaj7

© www.ChorusOnline.com / 0031 (0) 6 - 41 57 77 56

Please Come Home For Christmas 3
08 Chorus-LIGHT Piano Intermediate

C

16

H
greet-ings once a - gain. Choirs will be sing-ing,

M
Oo oo wap Ah

L
Oo oo wap Ah

P. I.
E⁷ A A^{aug} D

21

H
"Si - lent Night," Christ-mas car-ols by can-dle -

M
sing - ing, Si - lent night, ho - ly night. Ah

L
sing - ing, Si - lent night, ho - ly night. Ah

P. I.
D^{maj7} D⁷ G

Please Come Home For Christmas 5
08 Chorus-LIGHT Piano Intermediate

D

36

H
- tions _____ send sal - u - ta - tions, _____ sure _____ as the

M
Friends and re - la - tions _____ send sal - u - ta - tions. _____ Oo _____

L
Friends and re - la - tions _____ send sal - u - ta - tions. _____ Oo _____

P. I.
G G^m D

41

H
stars _____ shine a - - - - - stars - For this is Christ - mas, _____ yes, Christ - mas my

M
_____ oo _____ For this is Christ - mas, _____

L
_____ oo _____ For this is Christ - mas, _____

P. I.
A^{aug} D D⁷ G

Please Come Home For Christmas 7
08 Chorus-LIGHT Piano Intermediate

56

H
New Year, _____ will _____ find you home. _____ There'll be no more sor - row, _____

M
Oo _____ oo _____ There'll be no more sor - row, _____

L
Oo _____ oo _____ There'll be no more sor - row, _____

P. I.
G G#dim D

61

H
no grief and pain _____ and I'll be hap - py, _____ hap - py once a -

M
no grief and pain _____ and I'll be hap - py, _____ hap - py once a -

L
no grief and pain, no pain and I'll be hap - py, hap - py, hap - py once a -

P. I.
F#7 Bm7 Bm7/A G E7/G# D/A Bm7 E7 A7

09 Chorus-LIGHT

Please Come Home For Christmas

- The Eagles -

Words and Music by Charles Brown & Gene Redd

Arranged by Don Henken

Original Key A

A Easy Beat Shuffle ♩. = 61 **B**

HIGH

Bells will be ring-ing, the sad, sad ___ news, ___

MID

Oo _____ oo _____

LOW

Oo _____ oo _____

7

H oh ___ what a Christ-mas to ___ have the blues! ___ My ba-by's

M

_____ Oo _____ oo _____

L

_____ oo _____ Oo _____ oo _____

27

H
Please come home for Christ-mas, please__ come home for Christ-mas;

M
Please come home for Christ-mas, please__ come home for Christ-mas;

L
8
Please come home for Christ-mas, please__ come home for Christ-mas;

31

H
If not for Christ-mas, by New Year's Night. Friends and re-la -

M
If not for Christ-mas, by New Year's Night.

L
8
If not for Christ-mas, by New Year's Night.

D

36

H
- tions send sal-u-ta - tions, sure__ as the

M
Friends and re-la - tions send sal-u-ta - tions. Oo__

L
8
Friends and re-la - tions send sal-u-ta - tions. Oo__

Please Come Home For Christmas 5
09 Chorus-LIGHT

53

H
you'll nev-er more ___ roam. ___ Christ-mas and New Year, ___

M
oo _____ Oo _____

L
oo _____ oo _____ Oo _____

57

H
will ___ find you home. There'll be no more sor - row, ___ no grief and

M
oo _____ There'll be no more sor - row, ___ no grief and

L
oo _____ There'll be no more sor - row, ___ no grief and

62

H
pain ___ and I'll be hap - py, ___ hap - py once a - gain. ___

M
pain ___ and I'll be hap - py, ___ hap - py once a - gain. ___

L
pain, no pain and I'll be hap-py, hap-py, hap-py once a - gain. ___

Please Come Home For Christmas

- The Eagles -

Words and Music by Charles Brown & Gene Redd
Arranged by Don Henken
Original Key A

A

B

C

D

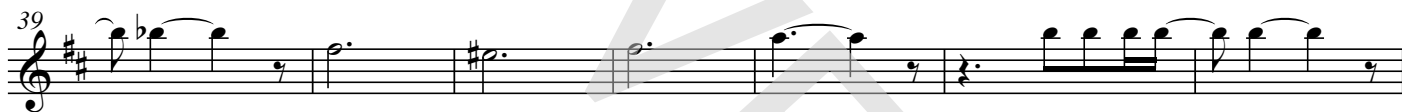

E

F

G

11 Bb Instrument

Please Come Home For Christmas

- The Eagles -

Words and Music by Charles Brown & Gene Redd

Arranged by Don Henken

Original Key A

A

B

C

D

E

F

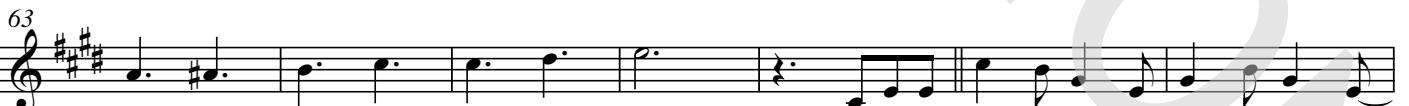

G

12 Eb Instrument

Please Come Home For Christmas

- The Eagles -

Words and Music by Charles Brown & Gene Redd

Arranged by Don Henken

Original Key A

A

B

C

3 16

25

D

32

39

E

46

54

F

63

G

71

77 *rit.* 2

© www.ChorusOnline.com / 0031 (0) 6 - 41 57 77 56

Please Come Home For Christmas

- The Eagles -

Words and Music by Charles Brown & Gene Redd

Arranged by Don Henken

Original Key A

A

B

Easy Beat Shuffle ♩ = 61

D

Dmaj7

D⁷

G

G^{#dim}

D

G

D

D/C[#]

B^{m7}

E⁷

A

A^{aug}

C

D

Dmaj7

D⁷

G

G^{#dim}

D

G

D

D/C[#]

B^{m7}

Please Come Home For Christmas

- The Eagles -

Words and Music by Charles Brown & Gene Redd

Arranged by Don Henken

Original Key A

A

Easy Beat Shuffle ♩ = 61

B

D

Dmaj7

D⁷

G

G^{#dim}

D

G

D

D/C#

B^{m7}

E⁷

A

C

A^{aug}

D

Dmaj7

D⁷

G

Please Come Home For Christmas

- The Eagles -

Words and Music by Charles Brown & Gene Redd
Arranged by Don Henken
Original Key A

A **B**

Easy Beat Shuffle ♩. = 61 Jazz Organ

D Dmaj7 D⁷ G

9

G^{#dim} D G D D/C[#]

15

B^{m7} E⁷ A A^{aug} **C** D

21

Dmaj7 D⁷ G G^{#dim}

© www.ChorusOnline.com / 0031 (0) 6 - 41 57 77 56

Please Come Home For Christmas

- The Eagles -

Words and Music by Charles Brown & Gene Redd

Arranged by Don Henken

Original Key A

A

Easy Beat Shuffle ♩. = 61

B

Overdriven

3

G#dim

D

G

D D/C#

9

Bm7

E7

A

A^{aug}

15

C

D

Dmaj7

D7

G

20

G#dim

D

G

25

D

D/C#

Bm7

E7

A

D

30

D7

D

G

G^m

35

Please Come Home For Christmas

- The Eagles -

Words and Music by Charles Brown & Gene Redd

Arranged by Don Henken

Original Key A

A

B

Easy Beat Shuffle ♩ = 61 D

Dmaj7

D⁷

3

G

G^{#dim}

D

G

8

D D/C[#] B^{m7}

E⁷

A

A^{aug}

14

C

D

Dmaj7

D⁷

G

20

G^{#dim}

D

G

D D/C[#] B^{m7}

26

E⁷

A

D

D⁷

D
G

32

G^m

D

A^{aug}

D

D⁷

38

Drumkit/Percussion

Hi-Hat closed
Hi-Hat open
High Tom
Mid Tom
Low Tom
Ride Cymbal
Crash Cymbal
Shareclick
Hi-Hat Foot
Floor Tom
Ride Bell/Cup
Splash Cymbal
Triangle mute
Bassdrum (Kick)
Snaredrum
Tambourine Beating
Triangle open

- Shaker (eggs)
- Claves
- High Timbale
- Sleigh Bells
- Bell Tree
- Maracas
- Wind Chimes

Handclap
Guro
Woodblock High
Timbale Low
Agogo High
Cowbell
Conga Cabasa
Woodblock Low
Agogo Low

18 Drum Set

Please Come Home For Christmas

- The Eagles -

Words and Music by Charles Brown & Gene Redd

Arranged by Don Henken

Original Key A

A

B

Easy Beat Shuffle ♩ = 61

3

8

C

18

28

D

35

39

46

© www.ChorusOnline.com / 0031 (0) 6 - 41 57 77 56

Drumkit/Percussion

Hi-Hat closed
Hi-Hat open
High Tom
Mid Tom
Low Tom
Ride Cymbal
Crash Cymbal
Shareclick
Hi-Hat Foot
Floor Tom
Ride Bell/Cup
Splash Cymbal
Triangle mute
Bassdrum (Kick)
Snaredrum
Tambourine Beating
Triangle open

- Shaker (eggs)
- Claves
- High Timbale
- Sleigh Bells
- Bell Tree
- Maracas
- Wind Chimes

Handclap
Guro
Woodblock High
Timbale Low
Agogo High
Cowbell
Conga Cabasa
Woodblock Low
Agogo Low

Please Come Home For Christmas

- The Eagles -

Words and Music by Charles Brown & Gene Redd

Arranged by Don Henken

Original Key A

A

B

Easy Beat Shuffle ♩ = 61

Tambourine

12

24

38

E

52

F

G

66

80

rit.

4

Please Come Home For Christmas

- The Eagles -

Words and Music by Charles Brown & Gene Redd

Arranged by Don Henken

Original Key A

A

Easy Beat Shuffle ♩ = 61

B

D

Dmaj7

D⁷

Bells will be ring-ing, the sad, sad news,

G

G^{#dim}

D

oh what a Christ-mas to have the blues! My ba-by's gone,

G

D D/C# B^{m7}

E⁷

A

I have no friends to wish me greet-ings once a - gain.

C

A^{7(#5)}

D

Dmaj7

D⁷

G

Choirs will be sing-ing, "Si-lent Night," Christ-mas car-ols

G^{#dim}

D

G

by can-dle - light. Please come home for Christ-mas, please come home for

D D/C# B^{m7}

E⁷

A

D

D⁷

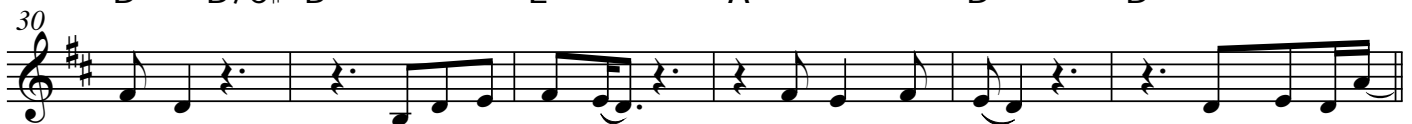

Christ-mas; If not for Christ-mas, by New Year's Night. Friends and re-la -

Please Come Home For Christmas

- The Eagles -

Words and Music by Charles Brown & Gene Redd

Arranged by Don Henken

Original Key A

A

Easy Beat Shuffle ♩. = 61

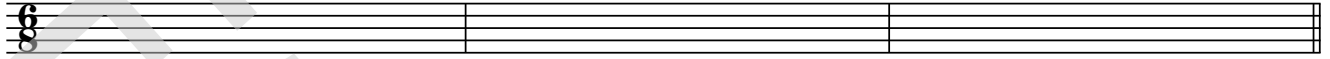

B

4

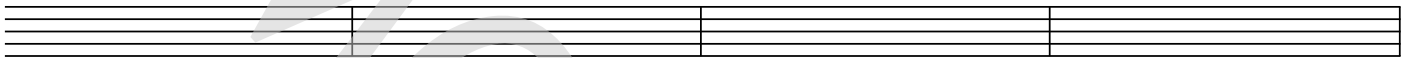

8

12

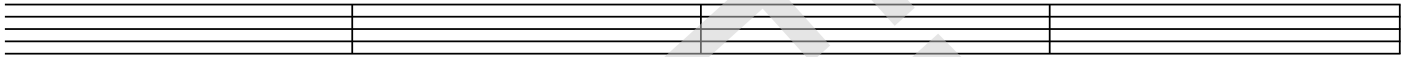

16

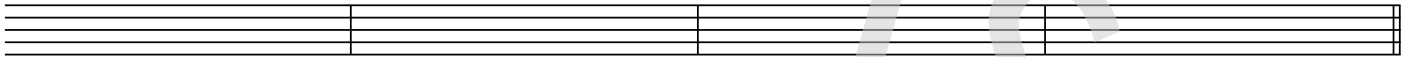

C

20

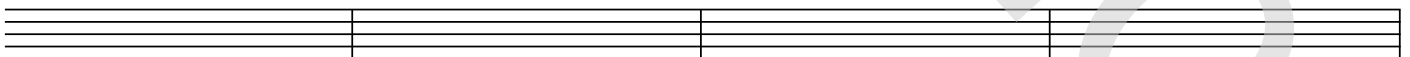

24

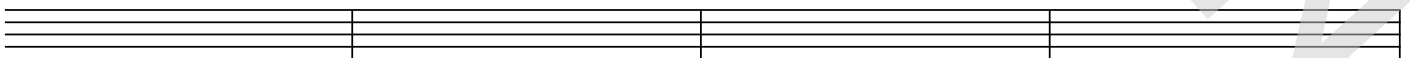

28

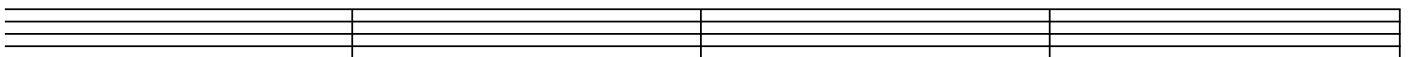

Please Come Home For Christmas

- The Eagles -

*Words and Music by Charles Brown & Gene Redd
Arranged by Don Henken
Original Key A*

A

B

Bells will be ringing the sad sad news
Oh what a Christmas to have the blues!
My baby's gone, I have no friends
to wish me greetings once again.

C

Choirs will be singing "Silent Night",
Christmas carols by candlelight
Please come home for Christmas
Please come home for Christmas
If not for Christmas by New Years Night.

D

Friends and relations send salutations
Sure as the stars shine above
But this is Christmas, yes, Christmas my dear
It's the time of year to be with the one you love

E

So won't you tell me, you'll never more roam
Christmas and New Year will find you home
There'll be no more sorrow no grief and pain
And I'll be happy, happy once again, yeah

F

G

Oo, there'll be no more sorrow, no grief and pain
and I'll be happy at Christmas once again.
It's Christmas time.