

That Man SATB

Pag.

02	Full score combo C instrument
13	Full score combo Bb instrument
24	Full score combo Eb instrument
35	Full score combo 4 extra staves
52	Full score small combo
66	Full score small combo 2 extra staves
83	Full score vocals (SATB) piano advanced
93	Full score vocals (SATB) piano moderated
103	Vocals (SATB)
116	C instrument
118	Bb instrument
120	Eb instrument
122	Piano advanced
130	Piano moderated
138	Synthesizer
143	Guitar
148	Bassguitar
151	Drumkit
156	Percussion
158	Leadsheet in Am (melody, lyrics, chords)
164	Empty paper

SATB Combo C

That Man

Words and Music by
Vince Degiorgio & David Schreurs
Arranged by Hans Reintjes
Original Key G#m

DEMO

LEAFLET

Jazz ♩ = 200

Intro

Soprano

Alto

Tenor

Bass

C Instr.

Am6 E7/B Am/C E7b9 Am6 E7/B Am/C E7b9 Am6 E7/B Am/C E7b9 Am6 E7/B Am/C E7b9

Piano Adv.

Synthesizer

Guitar

Bass Guitar

Drum Set

Percussion

© www.ChorusOnline.com / 0031 (0) 6 - 41 57 77 56

That Man 3

SATB Combo C

25

S ha - zy I think I bet - ter sit down cause like the sweet - est se - re - nade bet he knows he's got it made with me

A ha - zy I think I bet - ter sit down cause like the sweet - est se - re - nade bet he knows he's got it made with me

T dm dm dm dm bet - ter sit down yeah dm dm dm dm with me

B dm dm dm dm bet - ter sit down yeah dm dm dm dm with me

C

P.A. Am6 E7/B A^m/C E7b9 Am6 E7/B A^m/C E7b9 Am6 E7/B A^m/C E7b9 Am6 E7/B A^m/C E7b9

Synth

Gtr. 25

Bass

D.S.

Perc.

Interlude 1

33 Stop Handclap

S one se - cund I'm think - kin' I'm feel - in' the lust and than I feel a - live

A Twis - ting round on a ca - rou - sel this speed's too much to stop one se - cund I'm think - kin' I'm feel - in' the lust and than I feel a - live

T Twis - ting round on a ca - rou - sel this speed's too much to stop one se - cund I'm think - kin' I'm feel - in' the lust and than I feel a - live

B one se - cund I'm think - kin' I'm feel - in' the lust and than I feel a - live

C

P.A. D^m7/B D^m7/B Eaug E7

Synth Brass section

Gtr. 33

Bass

D.S.

Perc.

That Man 5

SATB Combo C

Interlude 2

57 Stop Handclap

Soprano (S):
Alto (A):
Tenor (T):
Bass (B):
Chorus (C):
Piano (P.A.):
Synth:
Guitar (Gtr.):
Bass:
Drum Set (D.S.):
Percussion (Perc.):

Lyrics:
man
man
Now _ it's like I'm on a

Chords:
Am6 E7/B Am/C E7b9 Am6 E7/B Am/C E7b9 Am6 E7/B Am/C E7b9 Am6 Am/C E7b9

Guitar Chords:
Am Am(maj7) A7 Am6 Am Am(maj7) A7 Am6

Verse 2

65 Handclap on 2 and 4

Soprano (S):
Alto (A):
Tenor (T):
Bass (B):
Chorus (C):
Piano (P.A.):
Synth:
Guitar (Gtr.):
Bass:
Drum Set (D.S.):
Percussion (Perc.):

Lyrics:
my ba-by fits the des -
mis-sion hea-ded e-ve-ry - where and if it takes a litt-le long and it feels a litt-le wrong who ___ cares? my ba-by fits the des -
dm dm dm dm ___ dm e-very where yeah dm dm dm dm ___ dm who cares? ___

Chords:
Am6 E7/B Am/C E7b9 Am6 E7/B Am/C E7b9 Am6 E7/B Am/C E7b9 Am6 E7/B Am/C E7b9

That Man 7

SATB Combo C

Chorus 2
Handclap on 2 and 4

S
Ooh that man is like a flame and ooh that man plays me like a game my on - ly sin is I can't win_ ooh_ I wan - na love that man

A
Ooh that man is like a flame and ooh that man plays me like a game my on - ly sin is I can't win_ ooh_ I wan - na love that man

T
Ooh that man is like a flame and ooh that man plays me like a game she can't win cause ooh she's_ gon - na love him

B
Ooh that man is like a flame and ooh that man plays me like a game she can't win cause ooh she's_ gon - na love him

C
Am6 E7/B Am7/C E7b9 Am6 E7/B Am7/C E7b9 Am6 E7/B Am7/C E7b9 Am6 E7/B Am7/C E7b9

P.A.
Synth
Gtr.
Bass
D.S.
Perc.

S
Ooh that man is on my list_ and ooh that man I wan - na kiss_ my on - ly sin is I can't win_ ooh_ I wan - na love that man

A
Ooh that man is on my list_ and ooh that man I wan - na kiss_ my on - ly sin is I can't win_ ooh_ I wan - na love that man

T
Ooh that man is on my list_ and ooh that man I wan - na kiss_ she can't win cause ooh she's_ gon - na love that

B
Ooh that man is on my list_ and ooh that man I wan - na kiss_ she can't win cause ooh she's_ gon - na love that

C
Am6 E7/B Am7/C E7b9 Am6 E7/B Am7/C E7b9 Am6 E7/B Am7/C E7b9 Am6 E7/B Am7/C E7b9

P.A.
Synth
Gtr.
Bass
D.S.
Perc.

That Man 9

SATB Combo C

Interlude 4

121 Handclap on 2 and 4

S
A
T
B
C
P.A.
Synth
Gtr.
Bass
D.S.
Perc.

Solo I bet you I'm gon-na find that man

Solo ooh I'm gon-na find that man

He girl where will you find that man

He girl where will you find that man

He girl where will you find that man

He girl where will you find that man

D^{m7}/B D^{m7}/B

S
A
T
B
C
P.A.
Synth
Gtr.
Bass
D.S.
Perc.

Solo ooh I'm gon-na find that man

tutti I'm gon-na find that man

Stop Handclap I'm gon-na find that man

He girl where will you find that man

He girl where will you find that man

He girl where will you find that man

He girl where will you find that man

D^{m7}/B D^{m7}/B E^{aug} E⁷

That Man 11

SATB Combo C

Coda

151

S pa - ba - dauw du - dap pa - ba - dauw du - dap pa - ba - dauw du - dap I am gon - na find that man

A pa - ba - dauw du - dap pa - ba - dauw du - dap pa - ba - dauw du - dap I am gon - na find that man

T man pa - ba - dauw du - dap pa - ba - dauw du - dap pa - ba - dauw du - dap I am gon - na find that man

B man pa - ba - dauw du - dap pa - ba - dauw du - dap pa - ba - dauw du - dap I am gon - na find that man

C

P.A. Am6 E7/B Am7/C E7b9 Am6 E7/B Am7/C E7b9 Am6 E7/B Am7/C E7b9 Am6 E7/B Am7/C E7b9

Synth

153

Gtr.

Bass

D.S.

Perc.

161

S pa - ba - dauw du - dap pa - ba - dauw du - dap pa - ba - dauw du - dap I just wan - na love that man!

A pa - ba - dauw du - dap pa - ba - dauw du - dap pa - ba - dauw du - dap I just wan - na love that man!

T pa - ba - dauw du - dap pa - ba - dauw du - dap pa - ba - dauw du - dap I just wan - na love that man!

B pa - ba - dauw du - dap pa - ba - dauw du - dap pa - ba - dauw du - dap I just wan - na love that man!

C

P.A. Am6 E7/B Am7/C E7b9 Am6 E7/B Am7/C E7b9 Am6 E7/B Am7/C E7b9 Am6 E7/B N.C.

Synth

161

Gtr.

Bass

D.S.

Perc.

SATB Combo Bb

That Man

Words and Music by
Vince Degiorgio & David Schreurs
Arranged by Hans Reintjes
Original Key G#m

Jazz ♩ = 200

Intro

Soprano

Alto

Tenor

Bass

Bb Instr.

Piano Adv.

Synthesizer

Guitar

Bass Guitar

Drum Set

Percussion

Am6 E7/B Am/C E7b9 Am6 E7/B Am/C E7b9 Am6 E7/B Am/C E7b9 Am6 E7/B Am/C E7b9

© www.ChorusOnline.com / 0031 (0) 6 - 41 57 77 56

That Man 3

SATB Combo Bb

25

S ha - zy I think I bet - ter sit ___ down cause like the sweet - est se - re - nade bet he knows he's got it made with me ___

A ha - zy I think I bet - ter sit ___ down cause like the sweet - est se - re - nade bet he knows he's got it made with me ___

T dm dm dm dm ___ dm bet - ter sit down yeah dm dm dm dm ___ dm with me ___

B dm dm dm dm ___ dm bet - ter sit down yeah dm dm dm dm ___ dm with me ___

Bb

P.A. Am6 E7/B A^m/C E7b9 Am6 E7/B A^m/C E7b9 Am6 E7/B A^m/C E7b9 Am6 E7/B A^m/C E7b9

Synth

Gtr. 25

Bass

D. S.

Perc.

Interlude 1

33 Stop Handclap

S one se - cund I'm think - kin' I'm feel - in' the lust ___ and than I feel a - live ___

A Twis - ting round on a ca - rou - sel ___ this speed's too much to stop ___ one se - cund I'm think - kin' I'm feel - in' the lust ___ and than I feel a - live ___

T Twis - ting round on a ca - rou - sel ___ this speed's too much to stop ___ one se - cund I'm think - kin' I'm feel - in' the lust ___ and than I feel a - live ___

B one se - cund I'm think - kin' I'm feel - in' the lust ___ and than I feel a - live ___

Bb

P.A. D^m7/B D^m7/B E^{aug} E7

Synth Brass section

Gtr. 33

Bass

D. S.

Perc.

That Man 5

SATB Combo Bb

Interlude 2

Stop Handclap

Soprano (S):
Alto (A):
Tenor (T):
Bass (B):
Bassoon (Bb):
Piano (P.A.):
Synth:
Guitar (Gtr.):
Bass:
Drums (D.S.):
Percussion (Perc.):

Lyrics:
man
man
Now it's like I'm on a

Chords:
Am6 E7/B Am/C E7b9 Am6 E7/B Am/C E7b9 Am6 E7/B Am/C E7b9 Am6 Am/C E7b9

Chords:
A^m Am(maj7) A⁷ Am6 A^m Am(maj7) A⁷ Am6

Verse 2

Handclap on 2 and 4

Soprano (S):
Alto (A):
Tenor (T):
Bass (B):
Bassoon (Bb):
Piano (P.A.):
Synth:
Guitar (Gtr.):
Bass:
Drums (D.S.):
Percussion (Perc.):

Lyrics:
my ba-by fits the des -
mis-sion hea-ded e-ve-ry - where and if it takes a litt-le long and it feels a litt-le wrong who cares? my ba-by fits the des -
dm dm dm dm e-very where yeah dm dm dm dm who cares?

Chords:
Am6 E7/B Am/C E7b9 Am6 E7/B Am/C E7b9 Am6 E7/B Am/C E7b9 Am6 E7/B Am/C E7b9

That Man 7

SATB Combo Bb

Chorus 2
Handclap on 2 and 4

S: Ooh that man is like a flame and ooh that man plays me like a game my on - ly sin is I can't win _ ooh _ I wan - na love that man

A: Ooh that man is like a flame and ooh that man plays me like a game my on - ly sin is I can't win _ ooh _ I wan - na love that man

T: Ooh that man is like a flame and ooh that man plays me like a game she can't win cause ooh she's _ gon - na love him

B: Ooh that man is like a flame and ooh that man plays me like a game she can't win cause ooh she's _ gon - na love him

Bb: [Empty staff]

P.A. Am6 E7/B Am7/C E7b9 Am6 E7/B Am7/C E7b9 Am6 E7/B Am7/C E7b9 Am6 E7/B Am7/C E7b9

Synth: [Empty staff]

Gtr. [Empty staff]

Bass: [Empty staff]

D.S. [Empty staff]

Perc. [Empty staff]

S: Ooh that man is on my list _ and ooh that man I wan - na kiss _ my on - ly sin is I can't win _ ooh _ I wan - na love that man

A: Ooh that man is on my list _ and ooh that man I wan - na kiss _ my on - ly sin is I can't win _ ooh _ I wan - na love that man

T: Ooh that man is on my list _ and ooh that man I wan - na kiss _ she can't win cause ooh she's _ gon - na love that

B: Ooh that man is on my list _ and ooh that man I wan - na kiss _ she can't win cause ooh she's _ gon - na love that

Bb: [Empty staff]

P.A. Am6 E7/B Am7/C E7b9 Am6 E7/B Am7/C E7b9 Am6 E7/B Am7/C E7b9 Am6 E7/B Am7/C E7b9

Synth: [Empty staff]

Gtr. [Empty staff]

Bass: [Empty staff]

D.S. [Empty staff]

Perc. [Empty staff]

That Man 9

SATB Combo Bb

Interlude 4

121 Handclap on 2 and 4

S: *Solo* I bet you I'm gon-na find that man

A: *Solo* ooh I'm gon-na find that man

T: He girl where will you find that man

B: He girl where will you find that man

Bb: *Solo* I bet you I'm gon-na find that man

P.A: D^{m7}/B D^{m7}/B

Synth

Gtr.

Bass

D.S.

Perc.

129 *Solo* ooh I'm gon-na find that man

tutti I'm gon-na find that man

Stop Handclap

S: I'm gon-na find that man

A: I'm gon-na find that man

T: He girl where will you find that man

B: He girl where will you find that man

Bb: *Solo* I bet you I'm gon-na find that man

P.A: D^{m7}/B D^{m7}/B Eaug E7

Synth

Gtr.

Bass

D.S.

Perc.

That Man 11
SATB Combo Bb

Coda

153

S
pa - ba - dauw _____ du - dap pa - ba - dauw _____ du - dap pa - ba - dauw _____ du - dap I am gon - na find that man

A
pa - ba - dauw _____ du - dap pa - ba - dauw _____ du - dap pa - ba - dauw _____ du - dap I am gon - na find that man

T
man pa - ba - dauw du - dap pa - ba - dauw du - dap pa - ba - dauw du - dap I am gon - na find that man

B
man pa - ba - dauw du - dap pa - ba - dauw du - dap pa - ba - dauw du - dap I am gon - na find that man

Bb
Am6 E7/B Am7/C E7b9 Am6 E7/B Am7/C E7b9 Am6 E7/B Am7/C E7b9 Am6 E7/B Am7/C E7b9

P.A.
Synth
Gtr.
Bass
D. S.
Perc.

161

S
pa - ba - dauw _____ du - dap pa - ba - dauw _____ du - dap pa - ba - dauw _____ du - dap I just wan - na love... that man!

A
pa - ba - dauw _____ du - dap pa - ba - dauw _____ du - dap pa - ba - dauw _____ du - dap I just wan - na love... that man!

T
pa - ba - dauw du - dap pa - ba - dauw du - dap pa - ba - dauw du - dap I just wan - na love... that man!

B
pa - ba - dauw du - dap pa - ba - dauw du - dap pa - ba - dauw du - dap I just wan - na love... that man!

Bb
Am6 E7/B Am7/C E7b9 Am6 E7/B Am7/C E7b9 Am6 E7/B Am7/C E7b9 Am6 E7/B N.C.

P.A.
Synth
Gtr.
Bass
D. S.
Perc.

SATB Combo Eb

That Man

Words and Music by
Vince Degiorgio & David Schreurs
Arranged by Hans Reintjes
Original Key G#m

Jazz ♩ = 200

Intro

Soprano

Alto

Tenor

Bass

E♭ Instr.

Piano Adv.

Synthesizer

Guitar

Bass Guitar

Drum Set

Percussion

Am6 E7/B A^m/C E7b9 Am6 E7/B A^m/C E7b9 Am6 E7/B A^m/C E7b9 Am6 E7/B A^m/C E7b9

© www.ChorusOnline.com / 0031 (0) 6 - 41 57 77 56

That Man 3

SATB Combo Eb

25

S ha - zy I think I bet - ter sit down cause like the sweet - est se - re - nade bet he knows he's got it made with me

A ha - zy I think I bet - ter sit down cause like the sweet - est se - re - nade bet he knows he's got it made with me

T dm dm dm dm bet - ter sit down yeah dm dm dm dm with me

B dm dm dm dm bet - ter sit down yeah dm dm dm dm with me

Eb

P.A. Am6 E7/B Am/C E7b9 Am6 E7/B Am/C E7b9 Am6 E7/B Am/C E7b9 Am6 E7/B Am/C E7b9

Synth

Gtr. 25

Bass

D. S.

Perc.

Interlude 1

33 Stop Handclap

S one se - cund I'm think - kin' I'm feel - in' the lust and than I feel a - live

A Twis - ting round on a ca - rou - sel this speed's too much to stop one se - cund I'm think - kin' I'm feel - in' the lust and than I feel a - live

T Twis - ting round on a ca - rou - sel this speed's too much to stop one se - cund I'm think - kin' I'm feel - in' the lust and than I feel a - live

B one se - cund I'm think - kin' I'm feel - in' the lust and than I feel a - live

Eb

P.A. Dm7/B Dm7/B Eaug E7

Synth Brass section

Gtr. 33

Bass

D. S.

Perc.

That Man 5

SATB Combo Eb

Interlude 2

57 Stop Handclap

Soprano (S):
Alto (A):
Tenor (T):
Bass (B):
Eb Cornet:
Piano (P.A.):
Synth:
Guitar (Gtr.):
Bass:
Drum Set (D.S.):
Percussion (Perc.):

Lyrics:
man
man
Now... it's like I'm on a

Chords:
Am6 E7/B Am/C E7b9 Am6 E7/B Am/C E7b9 Am6 E7/B Am/C E7b9 Am6 Am/C E7b9
A^m Am(maj7) A⁷ Am6 A^m Am(maj7) A⁷ Am6

Verse 2

65 Handclap on 2 and 4

Soprano (S):
Alto (A):
Tenor (T):
Bass (B):
Eb Cornet:
Piano (P.A.):
Synth:
Guitar (Gtr.):
Bass:
Drum Set (D.S.):
Percussion (Perc.):

Lyrics:
my ba-by fits the des-
mis-sion hea-ded e-ve-ry- where and if it takes a litt-le long and it feels a litt-le wrong who cares? my ba-by fits the des-
dm dm dm dm e-very where yeah dm dm dm dm who cares?

Chords:
Am6 E7/B Am/C E7b9 Am6 E7/B Am/C E7b9 Am6 E7/B Am/C E7b9 Am6 E7/B Am/C E7b9

That Man 7

SATB Combo Eb

Chorus 2

Handclap on 2 and 4

S
Ooh that man is like a flame and ooh that man plays me like a game my on - ly sin is I can't win_ ooh_ I wan - na love that man

A
Ooh that man is like a flame and ooh that man plays me like a game my on - ly sin is I can't win_ ooh_ I wan - na love that man

T
Ooh that man is like a flame and ooh that man plays me like a game she can't win cause ooh she's_ gon - na love him

B
Ooh that man is like a flame and ooh that man plays me like a game she can't win cause ooh she's_ gon - na love him

Eb

P.A.
Am6 E7/B Am7/C E7b9 Am6 E7/B Am7/C E7b9 Am6 E7/B Am7/C E7b9 Am6 E7/B Am7/C E7b9

Synth

Gtr.
89

Bass

D. S.

Perc.

S
Ooh that man is on my list_ and ooh that man I wan - na kiss_ my on - ly sin is I can't win_ ooh_ I wan - na love that man

A
Ooh that man is on my list_ and ooh that man I wan - na kiss_ my on - ly sin is I can't win_ ooh_ I wan - na love that man

T
Ooh that man is on my list_ and ooh that man I wan - na kiss_ she can't win cause ooh she's_ gon - na love that

B
Ooh that man is on my list_ and ooh that man I wan - na kiss_ she can't win cause ooh she's_ gon - na love that

Eb

P.A.
Am6 E7/B Am7/C E7b9 Am6 E7/B Am7/C E7b9 Am6 E7/B Am7/C E7b9 Am6 E7/B Am7/C E7b9

Synth

Gtr.
97

Bass

D. S.

Perc.

That Man 9

SATB Combo Eb

Interlude 4

121 Handclap on 2 and 4

Solo

I bet you I'm gon-na find that man

ooh I'm gon-na find that man

He girl where will you find that man

He girl where will you find that man

He girl where will you find that man

He girl where will you find that man

D^{m7}/B D^{m7}/B

Synth

Gtr.

Bass

D. S.

Perc.

129

Solo

tutti

Stop Handclap

ooh I'm gon-na find that man

I'm gon-na find that man

I'm gon-na find that man

He girl where will you find that man

He girl where will you find that man

He girl where will you find that man

He girl where will you find that man

D^{m7}/B D^{m7}/B Eaug E⁷

Synth

Gtr.

Bass

D. S.

Perc.

That Man 11
SATB Combo Eb

Coda

153

S pa - ba - dauw du - dap pa - ba - dauw du - dap pa - ba - dauw du - dap I am gon - na find that man

A pa - ba - dauw du - dap pa - ba - dauw du - dap pa - ba - dauw du - dap I am gon - na find that man

T man pa - ba - dauw du - dap pa - ba - dauw du - dap pa - ba - dauw du - dap I am gon - na find that man

B man pa - ba - dauw du - dap pa - ba - dauw du - dap pa - ba - dauw du - dap I am gon - na find that man

Eb Am6 E7/B Am/C E7b9 Am6 E7/B Am/C E7b9 Am6 E7/B Am/C E7b9 Am6 E7/B Am/C E7b9

P.A.

Synth

153

Gtr.

Bass

D. S.

Perc.

161

S pa - ba - dauw du - dap pa - ba - dauw du - dap pa - ba - dauw du - dap I just wan - na love... that man!

A pa - ba - dauw du - dap pa - ba - dauw du - dap pa - ba - dauw du - dap I just wan - na love... that man!

T pa - ba - dauw du - dap pa - ba - dauw du - dap pa - ba - dauw du - dap I just wan - na love... that man!

B pa - ba - dauw du - dap pa - ba - dauw du - dap pa - ba - dauw du - dap I just wan - na love... that man!

Eb Am6 E7/B Am/C E7b9 Am6 E7/B Am/C E7b9 Am6 E7/B Am/C E7b9 Am6 E7/B N.C.

P.A.

Synth

161

Gtr.

Bass

D. S.

Perc.

Jazz ♩ = 200

Intro

SATB 4 extra staves

That Man

Words and Music by
Vince DeGiorgio & David Schreurs
Arranged by *Hans Reinjies*
Original Key *G#m*

Soprano

Alto

Tenor

Bass

Piano Adv.

Synthesizer

Guitar

Bass Guitar

Drum Set

Percussion

Handing on 2 and 4

dim dim dm dim

Am6 E7/B Am7/C E7b9 Am6 E7/B Am7/C E7b9 Am6 E7/B Am7/C E7b9 Am6 E7/B Am7/C E7b9 Am6 E7/B Am7/C E7b9

Bari-ton Sax

That Man 5
SATB 4 extra staves

Chorus 1

Handclap on 2 and 4

S Ooh that man is like a flame and ooh that man plays me like a game my on - ly sin is I can't win — ooh — I wan - na love that man Ooh that man is on my list — and

A Ooh that man is like a flame and ooh that man plays me like a game my on - ly sin is I can't win — ooh — I wan - na love that man Ooh that man is on my list — and

T Ooh that man is like a flame and ooh that man plays me like a game she on - ly sin is I can't win — ooh — I wan - na love that man Ooh that man is on my list — and

B Ooh that man is like a flame and ooh that man plays me like a game she can't win — ooh — I wan - na love that man Ooh that man is on my list — and

1
2
3
4

Am6 E7/B Am7/C E7b9 Am6 E7/B Am7/C E7b9 Am6 E7/B Am7/C E7b9 Am6 E7/B Am7/C E7b9 Am6 E7/B Am7/C E7b9 Am6 E7/B Am7/C E7b9

P.A.

Synth

Chr.

Bass

D. S.

Perc.

That Man 7
SATB 4 extra staves

Verse 2
Handclap on 2 and 4

That Man 9

SATB 4 extra staves

Interlude 3

Stop Handclap

Chorus 2

Handclap on 2 and 4

That Man 1 I
SATB 4 extra staves

Chorus 3

S on - ly sin is I can't win — ooh — I wan - na love that man pip pap pa - dap pauw pi -
 A on - ly sin is I can't win — ooh — I wan - na love that man pip pap pa - dap pauw pi -
 T on - ly sin is I can't win — ooh — I wan - na love that man pip pap pa - dap pauw pi -
 B she can't win cause ooh she's — gon - na love that man pip pap pa - dap pauw pi -

1
 2
 3
 4

P.A. Am6 E7/B A^m/C E7b9 Am6 E7/B A^m/C E7b9 Am6 E7/B A^m/C E7b9 Am6 E7/B A^m/C E7b9 Am6 E7/B A^m/C E7b9 Am6 E7/B A^m/C E7b9

Synth
 Gtr.
 Bass
 D. S.
 Perc.

That Man 13

SATB 4 extra staves

Interlude 4

Handicap on 2 and 4

Vocal Parts:

- Soprano (S):** ooh... I'm gon-na find that man
- Alto (A):** Solo
- Tenor (T):** He girl where will you find that man
- Bass (B):** He girl where will you find that man

Instrumental Parts:

- P.A.:** D^{m7}/B, D^{m7}/B, D^{m7}/B
- Synth:** 121
- Gtr.:** 121
- Bass:** 121
- D.S.:** 121
- Perc.:** 121

That Man 15
SATB 4 extra staves

1/4

S
— I wan-na love that man
Ooh that man is on my list— and ooh that man I wan-na kiss— my on-ly sin is I cant win— ooh— I wan-na love that man

A
— I wan-na love that man
Ooh that man is on my list— and ooh that man I wan-na kiss— my on-ly sin is I cant win— ooh— I wan-na love that man

T
8 ooh she's— gon-na love him Ooh that man is on my list— and ooh that man I wan-na kiss— she cant win— cause ooh she's— gon-na love that

B
ooh she's— gon-na love him Ooh that man is on my list— and ooh that man I wan-na kiss— she cant win— cause ooh she's— gon-na love that

1
2
3
4

Am6 E7/B Am7/C E7b9 Am6 E7/B Am7/C E7b9 Am6 E7/B Am7/C E7b9 Am6 E7/B Am7/C E7b9 Am6 E7/B Am7/C E7b9 Am6 E7/B Am7/C E7b9

P.A.
Synth
Chr.
Bass
D. S.
Perc.

That Man 17
SATB 4 extra staves

Vocal Parts:

- Soprano (S):** pa - ba - dauw — du - dapp pa - ba - dauw — du - dapp pa - ba - dauw — du - dapp I just wan - na love — that mani
- Alto (A):** pa - ba - dauw — du - dapp pa - ba - dauw — du - dapp pa - ba - dauw — du - dapp I just wan - na love — that mani
- Tenor (T):** pa - ba - dauw — du - dapp pa - ba - dauw — du - dapp pa - ba - dauw — du - dapp I just wan - na love — that mani
- Bass (B):** pa - ba - dauw — du - dapp pa - ba - dauw — du - dapp pa - ba - dauw — du - dapp I just wan - na love — that mani

Instrumental Parts:

- P.A. (Piano/Accompaniment):** Am6 E7/B Am7/C E7b9 Am6 E7/B Am7/C E7b9 Am6 E7/B Am7/C E7b9 Am6 E7/B Am7/C E7b9 Am6 E7/B N.C.
- Synth:** Synth accompaniment with accents and dynamics.
- Chtr. (Chords):** Chord accompaniment.
- Bass:** Bass line accompaniment.
- D.S. (Drum Set):** Drum set accompaniment.
- Perc. (Percussion):** Percussion accompaniment.

Measure Numbers: 1, 2, 3, 4

SATB small Combo

That Man

Words and Music by
Vince Degiorgio & David Schreurs
Arranged by Hans Reintjes
Original Key G#m

Jazz ♩ = 200

Intro

Soprano

Alto

Tenor

Bass

Piano Adv.

Guitar

Bass Guitar

Drum Set

Percussion

Am6 E7/B Am/C E7b9 Am6 E7/B Am/C E7b9 Am6 E7/B Am/C E7b9

© www.ChorusOnline.com / 0031 (0) 6 - 41 57 77 56

That Man 3

SATB small Combo

19

S
the though is ma-kin' me

A
— deep from the be-gin-ning to the end he was no more than a friend to me — the though is ma-kin' me

T
8

B
dm in real deep yeah dm dm dm dm — dm to me —

P.A
Am6 E7/B Am/C E7b9 Am6 E7/B Am/C E7b9 Am6 E7/B Am/C E7b9

Gr.
19

Bass

D. S.

Perc.

25

S
ha-zy I think I bet-ter sit — down cause like the sweet-est se-re-nade bet he knows he's got it made with me

A
ha-zy I think I bet-ter sit — down cause like the sweet-est se-re-nade bet he knows he's got it made with me

T
8
dm dm dm dm — dm bet-ter sit down yeah dm dm dm dm —

B
dm dm dm dm — dm bet-ter sit down yeah dm dm dm dm —

P.A
Am6 E7/B Am/C E7b9 Am6 E7/B Am/C E7b9 Am6 E7/B Am/C E7b9

Gr.
25

Bass

D. S.

Perc.

That Man 5

SATB small Combo

43

S
oooh that man plays me like a game my on - ly sin is I can't win__ ooh__ I wan - na love that man

A
oooh that man plays me like a game my on - ly sin is I can't win__ ooh__ I wan - na love that man

T
8
oooh that man plays me like a game she can't win cause ooh she's__ gon - na love him

B
oooh that man plays me like a game she can't win cause ooh she's__ gon - na love him

Am6 E7/B Am/C E7b9 Am6 E7/B Am/C E7b9 Am6 E7/B Am/C E7b9

P.A.

Gr.

Bass

D. S.

Perc.

49

S
Ooh that man is on my list__ and ooh that man I wan - na kiss__ my on - ly sin is I can't win__ ooh

A
Ooh that man is on my list__ and ooh that man I wan - na kiss__ my on - ly sin is I can't win__ ooh

T
8
Ooh that man is on my list__ and ooh that man I wan - na kiss__ she can't win cause

B
Ooh that man is on my list__ and ooh that man I wan - na kiss__ she can't win cause

Am6 E7/B Am/C E7b9 Am6 E7/B Am/C E7b9 Am6 E7/B Am/C E7b9

P.A.

Gr.

Bass

D. S.

Perc.

That Man 7

SATB small Combo

67

S my ba-by fits the des -

A where and if it takes a litt-le long and it feels a litt-le wrong who ___ cares? my ba-by fits the des -

T

B dm e - very where yeah dm dm dm dm ___ dm who cares? ___

Am6 E7/B Am/C E7b9 Am6 E7/B Am/C E7b9 Am6 E7/B Am/C E7b9

P.A.

Gr.

Bass

D. S.

Perc.

73

S crip-tion and does it eas - i - ly a litt-le Ga-ble some As-taire when he dan-ces I can hard-ly breathe

A crip-tion and does it eas - i - ly a litt-le Ga-ble some As-taire when he dan-ces I can hard-ly breathe

T dm dm dm dm ___ dm eas - i - ly ___ yeah dm dm dm dm ___

B dm dm dm dm ___ dm eas - i - ly ___ yeah dm dm dm dm ___

Am6 E7/B Am/C E7b9 Am6 E7/B Am/C E7b9 Am6 E7/B Am/C E7b9

P.A.

Gr.

Bass

D. S.

Perc.

That Man 9

SATB small Combo

91

S ooh that man plays me like a game my on - ly sin is I can't win_ ooh_ I wan - na love that man

A ooh that man plays me like a game my on - ly sin is I can't win_ ooh_ I wan - na love that man

T 8 ooh that man plays me like a game she can't win cause ooh she's_ gon - na love him

B ooh that man plays me like a game she can't win cause ooh she's_ gon - na love him

Am6 E7/B Am/C E7b9 Am6 E7/B Am/C E7b9 Am6 E7/B Am/C E7b9

P.A.

Gr.

Bass

D. S.

Perc.

97

S Ooh that man is on my list_ and ooh that man I wan - na kiss_ my on - ly sin is I can't win_ ooh

A Ooh that man is on my list_ and ooh that man I wan - na kiss_ my on - ly sin is I can't win_ ooh

T 8 Ooh that man is on my list_ and ooh that man I wan - na kiss_ she can't win cause

B Ooh that man is on my list_ and ooh that man I wan - na kiss_ she can't win cause

Am6 E7/B Am/C E7b9 Am6 E7/B Am/C E7b9 Am6 E7/B Am/C E7b9

P.A.

Gr.

Bass

D. S.

Perc.

That Man 11

SATB small Combo

115

S - be-dip dip pap pa - dap pauw pa-dap pip pap pa - dap pauw pa dip dip du - dap dauw ___

A - be-dip dip pap pa - dap pauw pa-dap pip pap pa - dap pauw pa dip dip du - dap dauw ___

T ⁸ - be-dip dip pap pa - dap pauw pa-dap pip pap pa - dap pauw pa dip dip du - dap dauw ___

B dm dm dm dm ___ dm dm dm dm ___ dm dm dm

Am6 E⁷/B A^m/C E7b9 Am6 E⁷/B A^m/C E7b9 Am6 E⁷/B A^m/C E7b9

P.A

115

Gr.

Bass

D. S.

Perc.

Interlude 4

121 Handclap on 2 and 4

S Solo I ___ bet you I'm gon-na find that man

A Solo ooh ___ I'm gon-na find that man

T ⁸ He girl where will you find ___ that man He girl where will you find ___ that man

B He girl where will you find ___ that man He girl where will you find ___ that man

D^{m7}/B D^{m7}/B

P.A

121

Gr.

Bass

D. S.

Perc.

That Man 13

SATB small Combo

143

S
— I wan-na love that man Ooh that man is on my list— and ooh that man I wan-na kiss— my

A
— I wan-na love that man Ooh that man is on my list— and ooh that man I wan-na kiss— my

T
8 ooh she's— gon-na love him Ooh that man is on my list— and ooh that man I wan-na kiss—

B
ooh she's— gon-na love him Ooh that man is on my list— and ooh that man I wan-na kiss—

Am6 E7/B Am/C E7b9 Am6 E7/B Am/C E7b9 Am6 E7/B Am/C E7b9

P.A.
Gtr.
Bass
D. S.
Perc.

Coda

149

S
on-ly sin is I can't win— ooh— I wan-na love that man pa-ba-dauw— du-dap

A
on-ly sin is I can't win— ooh— I wan-na love that man pa-ba-dauw— du-dap

T
8 she can't win cause ooh she's— gon-na love that man pa-ba-dauw du-dap

B
she can't win cause ooh she's— gon-na love that man pa-ba-dauw du-dap

Am6 E7/B Am/C E7b9 Am6 E7/B Am/C E7b9 Am6 E7/B Am/C E7b9

P.A.
Gtr.
Bass
D. S.
Perc.

SATB small Combo extra staves

That Man

Words and Music by
Vince DeGiorgio & David Schreier
Arranged by Hans Reinjé
Original Key G#

Jazz ♩ = 200

Intro

Soprano

Alto

Tenor

Bass

1

2

Piano Adv.
g^{tr}

Guitar

Bass Guitar

Drum Set

Percussion

Handicap 011 2 and 4

Am6 E7/B Am7/C E7b9 Am6 E7/B Am7/C E7b9 Am6 E7/B Am7/C E7b9 Am6 E7/B Am7/C E7b9 Am6 E7/B Am7/C E7b9 Am6 E7/B Am7/C E7b9 Am6 E7/B Am7/C E7b9 Am6 E7/B Am7/C E7b9

dm dm dm dm dm dm dm dm dm dm

That Man 5
SATB small Combo extra staves

43

S ooh that man plays me like a game my on -ly sin is I can't win ___ ooh ___ I wan-na love that man Ooh that man is on my list ___ and ooh that man I wan-na kiss ___ my

A ooh that man plays me like a game my on -ly sin is I can't win ___ ooh ___ I wan-na love that man Ooh that man is on my list ___ and ooh that man I wan-na kiss ___ my

T ooh that man plays me like a game she can't win cause ooh she's ___ gon-na love him Ooh that man is on my list ___ and ooh that man I wan-na kiss ___

B ooh that man plays me like a game she can't win cause ooh she's ___ gon-na love him Ooh that man is on my list ___ and ooh that man I wan-na kiss ___

1

2

P.A. Am6 E7/B Am7/C E7b9 Am6 E7/B Am7/C E7b9 Am6 E7/B Am7/C E7b9 Am6 E7/B Am7/C E7b9 Am6 E7/B Am7/C E7b9 Am6 E7/B Am7/C E7b9

Gtr. 43

Bass

D. S.

Perc.

That Man 7

SATB small Combo extra staves

Verse 2

Handclap on 2 and 4

63

S my ba-by fits the des-

A Now it's like I'm on a mis-sion headed e-ve-ry - where and if it takes a lit-tle long and it feels a lit-tle wrong who cares? my ba-by fits the des-

T

B dm dm dm dm e-very where yeah dm dm dm dm who cares? —

1

2

P.A. Am6 Am(maj7) A7 Am6 Am6 E7/B Am6/C E7b9 Am6 E7/B Am6/C E7b9 Am6 E7/B Am6/C E7b9 Am6 E7/B Am6/C E7b9 Am6 E7/B Am6/C E7b9 Am6 E7/B Am6/C E7b9

Gtr.

Bass

D. S.

Perc.

That Man 9

SATB small Combo extra staves

Chorus 2

Handclap on 2 and 4

83

S
one se- cond I'm think-kin' I must be lost and he keeps on fin- din' me —
Ooh that man is like a flame and ooh that man plays me like a game my

A
help to res- cue me —
one se- cond I'm think-kin' I must be lost and he keeps on fin- din' me —
Ooh that man is like a flame and ooh that man plays me like a game my

T
help to res- cue me —
one se- cond I'm think-kin' I must be lost and he keeps on fin- din' me —
Ooh that man is like a flame and ooh that man plays me like a game

B
one se- cond I'm think-kin' I must be lost and he keeps on fin- din' me —
Ooh that man is like a flame and ooh that man plays me like a game

1

2

P.A.
D^{m7}/B Eaug E⁷ Am6 E⁷/B A^m/C E7b9 Am6 E⁷/B A^m/C E7b9

Gtr.
83

Bass

D. S.

Perc.

That Man 11
S/ATB small Combo extra staves

Chorus 3

103

S — I wan-na love that man pip pap pa-dap pauw pi - be-dip dip pap pa-dap pauw pa-dap pi - be-dip dip

A — I wan-na love that man pip pap pa-dap pauw pi - be-dip dip pap pa-dap pauw pi - be-dip dip

T — ooh she's gon-na love that man pap pa-dap pauw pi - be-dip dip pap pa-dap pauw pi - be-dip dip

B ooh she's gon-na love that man

1

2

P.A. Am6 E7/B Am^m/C E7b9 Am6 E7/B Am^m/C E7b9 Am6 E7/B Am^m/C E7b9 Am6 E7/B Am^m/C E7b9 Am6 E7/B Am^m/C E7b9 Am6 E7/B Am^m/C E7b9 Am6 E7/B

Gtr. 103

Bass

D. S.

Perc.

That Man 13
SATB small Combo extra staves

Interlude 4
121 Handclap on 2 and 4

Handwritten musical score for SATB small Combo, including vocal parts (Soprano, Alto, Tenor, Bass), piano accompaniment (P.A.), guitar (Gtr.), bass, drums (D.S.), and percussion (Perc.). The score features lyrics such as "He girl where will you find that man" and "I bet you I'm gon-na find that man".

Vocal Parts:
 S: *Solo* ooh I'm gon-na find that man
 A: *Solo* I bet you I'm gon-na find that man
 T: He girl where will you find that man
 B: He girl where will you find that man

Instrumental Parts:
 P.A.: Dm7/B
 Gtr.: *p21*
 Bass: *p21*
 D.S.: *p21*
 Perc.: *p21*

Rehearsal marks 1 and 2 are indicated at the bottom of the score.

SATB Piano advanced

That Man

Words and Music by
Vince Degiorgio & David Schreurs
Arranged by Hans Reintjes
Original Key G#m

Jazz ♩ = 200

Intro

Soprano

Alto

Tenor

Bass

Piano Adv.

Am6 E7/B Am/C E7b9 Am6 E7/B Am/C E7b9 Am6 E7/B Am/C E7b9 Am6 E7/B Am/C E7b9

9 Handclap on 2 and 4

Stop Handclap

S

A

T

B

P.A.

dm dm dm dm dm dm dm dm dm dm dm dm dm dm dm dm

Am6 E7/B Am/C E7b9 Am6 E7/B Am/C E7b9 Am6 E7/B Am/C E7b9 Am6 Am/C E7b9

I'm in a litt-le bit of

35

S
A
T
B

one se-cund I'm think-kin' I'm feel-in' the lust__ and than I feel a-live__

speed's too much to stop__ one se-cund I'm think-kin' I'm feel-in' the lust__ and than I feel a-live__

speed's too much to stop__ one se-cund I'm think-kin' I'm feel-in' the lust__ and than I feel a-live__

one se-cund I'm think-kin' I'm feel-in' the lust__ and than I feel a-live__

P.A.

D^{m7}/B E^{aug} E^7

Chorus 1

41 Handclap on 2 and 4

S
A
T
B

Ooh that man is like a flame and ooh that man plays me like a game my on-ly sin is I can't win__ ooh

Ooh that man is like a flame and ooh that man plays me like a game my on-ly sin is I can't win__ ooh

Ooh that man is like a flame and ooh that man plays me like a game she can't win cause

Ooh that man is like a flame and ooh that man plays me like a game she can't win cause

P.A.

A^{m6} E^7/B $A^{m/C}$ $E7b9$ A^{m6} E^7/B $A^{m/C}$ $E7b9$ A^{m6} E^7/B $A^{m/C}$ $E7b9$

47

S
A
T
B

— I wan-na love that man Ooh that man is on my list__ and ooh that man I wan-na kiss__ my

— I wan-na love that man Ooh that man is on my list__ and ooh that man I wan-na kiss__ my

ooh she's__ gon-na love him Ooh that man is on my list__ and ooh that man I wan-na kiss__

ooh she's__ gon-na love him Ooh that man is on my list__ and ooh that man I wan-na kiss__

P.A.

A^{m6} E^7/B $A^{m/C}$ $E7b9$ A^{m6} E^7/B $A^{m/C}$ $E7b9$ A^{m6} E^7/B $A^{m/C}$ $E7b9$

71

S my ba-by fits the des-crip-tion and does it eas-i-ly a litt-le

A — cares? my ba-by fits the des-crip-tion and does it eas-i-ly a litt-le

T dm dm dm dm eas-i-ly yeah

B dm who cares? dm dm dm dm eas-i-ly yeah

Am6 E7/B Am/C E7b9 Am6 E7/B Am/C E7b9 Am6 E7/B Am/C E7b9

P.A.

77

S Ga-ble some As-taire when he dan-ces I can hard-ly breathe

A Ga-ble some As-taire when he dan-ces I can hard-ly breathe some-one call a doc-tor need some

T dm dm dm dm oh no some-one call a doc-tor need some

B dm dm dm dm oh no

Am6 E7/B Am/C E7b9 Am6 E7/B Am/C E7b9 Dm7/B

P.A.

Interlude 3
Stop Handclap

83

S one se-cond I'm think-kin' I must be lost and he keeps on fin-din' me

A help to res-cue me one se-cond I'm think-kin' I must be lost and he keeps on fin-din' me

T help to res-cue me one se-cond I'm think-kin' I must be lost and he keeps on fin-din' me

B one se-cond I'm think-kin' I must be lost and he keeps on fin-din' me

Dm7/B Eaug F7

P.A.

That Man 7

SATB Piano advanced

107

S
- be-dip dip pap pa - dap pauw pa-dap pip pap pa - dap pauw pi - be-dip dip dip du - dap dauw pa-dap

A
- be-dip dip pap pa - dap pauw pa-dap pip pap pa - dap pauw pi - be-dip dip dip du - dap dauw pa-dap

T
8

B

P.A
Am6 E⁷/B A^m/C E7b9 Am6 E⁷/B A^m/C E7b9 Am6 E⁷/B A^m/C E7b9

113

S
pip pap pa - dap pauw pib - be-dip dip pap pa - dap pauw pa - dap pip pap pa - dap pauw pa

A
pip pap pa - dap pauw pib - be-dip dip pap pa - dap pauw pa - dap pip pap pa - dap pauw pa

T
pip pap pa - dap pauw pib - be-dip dip pap pa - dap pauw pa - dap pip pap pa - dap pauw pa

B
dm dm dm >dm dm dm dm dm dm dm dm dm >dm

P.A
Am6 E⁷/B A^m/C E7b9 Am6 E⁷/B A^m/C E7b9 Am6 E⁷/B A^m/C E7b9

Interlude 4
Handclap on 2 and 4

119

S
dip dip du - dap dauw _____

A
dip dip du - dap dauw _____

T
8 dip dip du - dap dauw _____

B
dm dm dm He girl where will you find _____ that man

P.A
Am6 E⁷/B A^m/C E7b9 D^m7/B

Solo
ooh _____ I'm gon-na find that man

That Man 9
SATB Piano advanced

143

S
I wan - na love that man Ooh that man is on my list__ and ooh that man I

A
I wan - na love that man Ooh that man is on my list__ and ooh that man I

T
ooh she's__ gon - na love him Ooh that man is on my list__ and ooh that man I

B
ooh she's__ gon - na love him Ooh that man is on my list__ and ooh that man I

Am6 E7/B Am7/C E7b9 Am6 E7/B Am7/C E7b9 Am6 E7/B

P.A

148

S
wan - na kiss__ my on - ly sin is I can't win__ ooh__ I wan - na love that man

A
wan - na kiss__ my on - ly sin is I can't win__ ooh__ I wan - na love that man

T
wan - na kiss__ she can't win cause ooh she's__ gon - na love that

B
wan - na kiss__ she can't win cause ooh she's__ gon - na love that

Am7/C E7b9 Am6 E7/B Am7/C E7b9 Am6 E7/B Am7/C E7b9

P.A

Coda

153

S
pa - ba - dauw__ du - dap pa - ba - dauw__ du - dap pa - ba - dauw__ du - dap

A
pa - ba - dauw__ du - dap pa - ba - dauw__ du - dap pa - ba - dauw__ du - dap

T
man pa - ba - dauw du - dap pa - ba - dauw du - dap pa - ba - dauw du - dap

B
man pa - ba - dauw du - dap pa - ba - dauw du - dap pa - ba - dauw du - dap

Am6 E7/B Am7/C E7b9 Am6 E7/B Am7/C E7b9 Am6 E7/B Am7/C E7b9

P.A

SATB Piano moderated

That Man

Words and Music by
Vince Degiorgio & David Schreurs
Arranged by Hans Reintjes
Original Key G#m

Jazz ♩ = 200

Intro

Soprano

Alto

Tenor

Bass

Piano Mod.

A^m E⁷/B A^m/C E⁷ A^m E⁷/B A^m/C E⁷ A^m E⁷/B A^m/C E⁷ A^m E⁷/B A^m/C E⁷

9 Handclap on 2 and 4

Stop Handclap

S

A

T

B

P.M.

dm dm dm dm dm dm dm dm dm dm dm dm dm dm dm dm

A^m E⁷/B A^m/C E⁷ A^m E⁷/B A^m/C E⁷ A^m E⁷/B A^m/C E⁷ A^m E⁷/B A^m/C E⁷

I'm in a litt-le bit of

That Man 3
SATB Piano moderated

35

S
A
T
B

one se-cund I'm think-kin' I'm feel-in' the lust_ and than I feel a-live_

speed's too much to stop_ one se-cund I'm think-kin' I'm feel-in' the lust_ and than I feel a-live_

speed's too much to stop_ one se-cund I'm think-kin' I'm feel-in' the lust_ and than I feel a-live_

one se-cund I'm think-kin' I'm feel-in' the lust_ and than I feel a-live_

D^m Eaug E⁷

P.M.

Chorus 1

41 Handclap on 2 and 4

S
A
T
B

Ooh that man is like a flame and ooh that man plays me like a game my on-ly sin is I can't win_ ooh

Ooh that man is like a flame and ooh that man plays me like a game my on-ly sin is I can't win_ ooh

Ooh that man is like a flame and ooh that man plays me like a game she can't win cause

Ooh that man is like a flame and ooh that man plays me like a game she can't win cause

A^m E⁷/B A^m/C E⁷ A^m E⁷/B A^m/C E⁷ A^m E⁷/B A^m/C E⁷

P.M.

47

S
A
T
B

_ I wan-na love that man Ooh that man is on my list_ and ooh that man I wan-na kiss_ my

_ I wan-na love that man Ooh that man is on my list_ and ooh that man I wan-na kiss_ my

ooh she's_ gon-na love him Ooh that man is on my list_ and ooh that man I wan-na kiss_

ooh she's_ gon-na love him Ooh that man is on my list_ and ooh that man I wan-na kiss_

A^m E⁷/B A^m/C E⁷ A^m E⁷/B A^m/C E⁷ A^m E⁷/B A^m/C E⁷

P.M.

That Man 5

SATB Piano moderated

71

S my ba-by fits the des - crip-tion and does it eas - i - ly a litt - le

A — cares? my ba-by fits the des - crip-tion and does it eas - i - ly a litt - le

T dm dm dm dm eas - i - ly yeah

B dm who cares? dm dm dm dm eas - i - ly yeah

A^m E⁷/B A^m/C E⁷ A^m E⁷/B A^m/C E⁷ A^m E⁷/B A^m/C E⁷

P.M.

Interlude 3
Stop Handclap

77

S Ga - ble some As-taire when he dan - ces I can hard - ly breathe

A Ga - ble some As-taire when he dan - ces I can hard - ly breathe some-one call a doc - tor_ need some

T dm dm dm dm oh no some-one call a doc - tor_ need some

B dm dm dm dm oh no

A^m E⁷/B A^m/C E⁷ A^m E⁷/B A^m/C E⁷ D^m/B

P.M.

83

S one se- cond I'm think-kin' I must be lost_ and he keeps on fin - din' me_

A help to res - cue me_ one se- cond I'm think-kin' I must be lost_ and he keeps on fin - din' me_

T help to res - cue me_ one se- cond I'm think-kin' I must be lost_ and he keeps on fin - din' me_

B one se- cond I'm think-kin' I must be lost_ and he keeps on fin - din' me_

D^m Eaug E⁷

P.M.

That Man 7

SATB Piano moderated

107

S
- be-dip dip pap pa - dap pauw pa-dap pip pap pa - dap pauw pi - be-dip dip dip du - dap dauw pa-dap

A
- be-dip dip pap pa - dap pauw pa-dap pip pap pa - dap pauw pi - be-dip dip dip du - dap dauw pa-dap

T
8

B

P.M

A^m E⁷/B A^m/C E⁷ A^m E⁷/B A^m/C E⁷ A^m E⁷/B A^m/C E⁷

113

S
pip pap pa - dap pauw pib - be-dip dip pap pa - dap pauw pa - dap pip pap pa - dap pauw pa

A
pip pap pa - dap pauw pib - be-dip dip pap pa - dap pauw pa - dap pip pap pa - dap pauw pa

T
pip pap pa - dap pauw pib - be-dip dip pap pa - dap pauw pa - dap pip pap pa - dap pauw pa

B
dm dm dm > dm dm dm dm > dm dm dm >

P.M

A^m E⁷/B A^m/C E⁷ A^m E⁷/B A^m/C E⁷ A^m E⁷/B A^m/C E⁷

Interlude 4
Handclap on 2 and 4

119

S
dip dip du - dap dauw _____

A
dip dip du - dap dauw _____

T
8 dip dip du - dap dauw _____ He girl where will you find _____ that man

B
dm dm dm He girl where will you find _____ that man

P.M

A^m E⁷/B A^m/C E⁷ D^m/B

Solo
ooh _____ I'm gon-na find that man

That Man 9
SATB Piano moderated

143

S
— I wan - na love that man Ooh that man is on my list — and ooh that man I

A
— I wan - na love that man Ooh that man is on my list — and ooh that man I

T
ooh she's — gon - na love him Ooh that man is on my list — and ooh that man I

B
ooh she's — gon - na love him Ooh that man is on my list — and ooh that man I

A^m E⁷/B A^m/C E⁷ A^m E⁷/B A^m/C E⁷ A^m E⁷/B

P.M.

148

S
wan - na kiss — my on - ly sin is I can't win — ooh — I wan - na love that man

A
wan - na kiss — my on - ly sin is I can't win — ooh — I wan - na love that man

T
wan - na kiss — she can't win cause ooh she's — gon - na love that

B
wan - na kiss — she can't win cause ooh she's — gon - na love that

A^m/C E⁷ A^m E⁷/B A^m/C E⁷ A^m E⁷/B A^m/C E⁷

P.M.

Coda

153

S
pa - ba - dauw — du - dap pa - ba - dauw — du - dap pa - ba - dauw — du - dap

A
pa - ba - dauw — du - dap pa - ba - dauw — du - dap pa - ba - dauw — du - dap

T
man pa - ba - dauw du - dap pa - ba - dauw du - dap pa - ba - dauw du - dap

B
man pa - ba - dauw du - dap pa - ba - dauw du - dap pa - ba - dauw du - dap

A^m E⁷/B A^m/C E⁷ A^m E⁷/B A^m/C E⁷ A^m E⁷/B A^m/C E⁷

P.M.

SATB

That Man

Words and Music by
Vince Degiorgio & David Schreurs
Arranged by Hans Reintjes
Original Key G#m

Jazz ♩ = 200

Intro

Handclap on 2 and 4

8

Soprano

Alto

Tenor

Bass

dm dm dm dm dm dm dm dm

29

S
sweet-est se-re-nade bet he knows he's got it made with me ___

A
sweet-est se-re-nade bet he knows he's got it made with me ___

T
8 dm dm dm dm ___ dm with me ___

B
dm dm dm dm ___ dm with me ___

Interlude 1

33 Stop Handclap

S
one

A
Twis-ting round on a ca-rou-sel ___ this speed's too much to stop ___ one

T
8 Twis-ting round on a ca-rou-sel ___ this speed's too much to stop ___ one

B
one

37

S
se-cund I'm think-kin' I'm feel-in' the lust ___ and than I feel a-live ___

A
se-cund I'm think-kin' I'm feel-in' the lust ___ and than I feel a-live ___

T
8 se-cund I'm think-kin' I'm feel-in' the lust ___ and than I feel a-live ___

B
se-cund I'm think-kin' I'm feel-in' the lust ___ and than I feel a-live ___

53

S on - ly sin is I can't win _ ooh _ I wan - na love that man

A on - ly sin is I can't win _ ooh _ I wan - na love that man

T 8 she can't win cause ooh she's _ gon - na love that

B she can't win cause ooh she's _ gon - na love that

Interlude 2

Verse 2

57 **Stop Handclap** **6** **Handclap on 2 and 4**

S

A **6**
Now it's like I'm on a mis - sion hea - ded e - ve - ry -

T 8 man

B **6**
man dm dm dm dm _

67

S

A - where and if it takes a litt - le long and it feels a litt - le wrong who

T 8

B dm e - very where yeah dm dm dm dm _

83

S
one se- cond I'm think-kin' I must be lost_ and he

A
help to res - cue me_ one se- cond I'm think-kin' I must be lost_ and he

T
8 help to res - cue me_ one se- cond I'm think-kin' I must be lost_ and he

B
one se- cond I'm think-kin' I must be lost_ and he

Chorus 2
Handclap on 2 and 4

87

S
keeps on fin - din' me_ Ooh that man is like a flame and

A
keeps on fin - din' me_ Ooh that man is like a flame and

T
8 keeps on fin - din' me_ Ooh that man is like a flame and

B
keeps on fin - din' me_ Ooh that man is like a flame and

91

S
ooh that man plays me like a game my on - ly sin is I can't win_ ooh

A
ooh that man plays me like a game my on - ly sin is I can't win_ ooh

T
8 ooh that man plays me like a game she can't win cause

B
ooh that man plays me like a game she can't win cause

107

S
- be-dip dip pap pa - dap pauw pa-dap pip pap pa - dap pauw pi -

A
- be-dip dip pap pa - dap pauw pa-dap pip pap pa - dap pauw pi -

T
8

B

111

S
- be-dip dip dip du - dap dauw pa-dap pip pap pa - dap pauw pib -

A
- be-dip dip dip du - dap dauw pa-dap pip pap pa - dap pauw pib -

T
8
pip pap pa - dap pauw pib -

B
dm dm dm dm

115

S
- be-dip dip pap pa - dap pauw pa-dap pip pap pa - dap pauw pa

A
- be-dip dip pap pa - dap pauw pa-dap pip pap pa - dap pauw pa

T
8
- be-dip dip pap pa - dap pauw pa-dap pip pap pa - dap pauw pa

B
dm dm dm dm dm dm dm dm

That Man 11
SATB

133 *tuti* **Stop Handclap**

S I'm gon-na find that man

A I'm gon-na find that man

T 8 He girl where will you find that man

B He girl where will you find that man

Chorus 4

137 Handclap on 2 and 4

S Ooh that man is like a flame and ooh that man plays me like a game my

A Ooh that man is like a flame and ooh that man plays me like a game my

T 8 Ooh that man is like a flame and ooh that man plays me like a game

B Ooh that man is like a flame and ooh that man plays me like a game

141

S on - ly sin is I can't win ooh I wan-na love that man

A on - ly sin is I can't win ooh I wan-na love that man

T 8 she can't win cause ooh she's gon-na love him

B she can't win cause ooh she's gon-na love him

C Instrument

That Man

Words and Music by
Vince Degiorgio & David Schreurs
Arranged by Hans Reintjes
Original Key G#m

Jazz ♩ = 200

Intro

Verse 1

Interlude 1

39

45

51

57

77

87

93

99

Bb Instrument

That Man

Words and Music by
Vince Degiorgio & David Schreurs
Arranged by Hans Reintjes
Original Key G#m

Jazz ♩ = 200

Intro

Verse 1

Interlude 1

Chorus 1

Interlude 2

Verse 2

Interlude 3

Chorus 2

© www.ChorusOnline.com / 0031 (0) 6 - 41 57 77 56

E♭ Instrument

That Man

Words and Music by
Vince Degiorgio & David Schreurs
Arranged by Hans Reintjes
Original Key G#m

Jazz ♩ = 200

Intro

Verse 1

Interlude 1

Chorus 1

Interlude 2

Verse 2

Interlude 3

Chorus 2

© www.ChorusOnline.com / 0031 (0) 6 - 41 57 77 56

Piano Advanced

That Man

chorus[®]

online

Words and Music by
Vince Degiorgio & David Schreurs
Arranged by Hans Reintjes
Original Key G#m

Jazz ♩ = 200

Intro

Am6 E⁷/B A^m/C E7b9 Am6 E⁷/B A^m/C E7b9

8vb

Am6 E⁷/B A^m/C E7b9 Am6 E⁷/B A^m/C E7b9

5

Am6 E⁷/B A^m/C E7b9 Am6 E⁷/B A^m/C E7b9

9

Am6 E⁷/B A^m/C E7b9 Am6 A^m/C E7b9

13

© www.ChorusOnline.com / 0031 (0) 6 - 41 57 77 56

That Man

Words and Music by
Vince Degiorgio & David Schreurs
Arranged by Hans Reintjes
Original Key G#m

Jazz ♩ = 200

Intro

A^m E⁷/B A^m/C E⁷ A^m E⁷/B A^m/C E⁷

A^m E⁷/B A^m/C E⁷ A^m E⁷/B A^m/C E⁷

5

A^m E⁷/B A^m/C E⁷ A^m E⁷/B A^m/C E⁷

9

A^m E⁷/B A^m/C E⁷ A^m E⁷/B A^m/C E⁷

13

Synthesizer

That Man

Words and Music by
Vince Degiorgio & David Schreurs
Arranged by Hans Reintjes
Original Key G#m

Jazz ♩ = 200

Intro

8 *Brass section*

8

Bariton Sax.

Verse 1

Interlude 1

13

8 8 6

8 8 6

Chorus 1

39

44

© www.ChorusOnline.com / 0031 (0) 6 - 41 57 77 56

Bass Guitar

That Man

Words and Music by
Vince Degiorgio & David Schreurs
Arranged by Hans Reintjes
Original Key G#m

Jazz ♩ = 200

Intro

Verse 1

Interlude 1

8 8 8 8 8

Chorus 1

41 Am6 E7/B Am/C E7b9 Am6 E7/B Am/C E7b9

45 Am6 E7/B Am/C E7b9 Am6 E7/B Am/C E7b9

49 Am6 E7/B Am/C E7b9 Am6 E7/B Am/C E7b9

53 Am6 E7/B Am/C E7b9 Am6 E7/B Am/C

Interlude 2

57 8

Verse 2

65 Am6 E7/B Am/C E7b9 Am6 E7/B Am/C E7b9

69 Am6 E7/B Am/C E7b9 Am6 E7/B Am/C E7b9

73 Am6 E7/B Am/C E7b9 Am6 E7/B Am/C E7b9

That Man

Words and Music by
Vince Degiorgio & David Schreurs
Arranged by Hans Reintjes
Original Key G#m

Legend for Drum Set notation:

- Hi-Hat Pedal
- Hi-Hat opened
- Hi-Hat Closed
- Snaredrum
- Bassdrum
- Snare rim (click)
- Toms: High 1, High 2, Mid, Low
- Ride heavy
- Ride light
- Ride cup
- Cymbal Crash
- Cymbal Splash
- Triangle Open
- Triangle Closed
- Claves
- Conga High
- Conga Low
- Quiro
- Tambourine
- Shakers (Maracas)
- Bells

Jazz ♩ = 200

Intro

Percussion

That Man

Words and Music by
Vince Degiorgio & David Schreurs
Arranged by Hans Reintjes
Original Key G#m

Jazz ♩ = 200

Intro

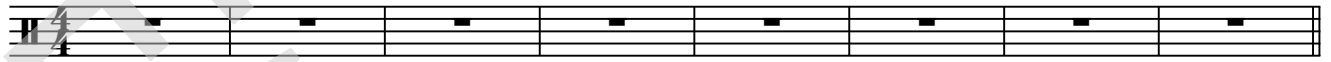

Tambourine

Handclap

Verse 1

Interlude 1

Chorus 1

Interlude 2

Verse 2

That Man

chorus[®]

online

Words and Music by
Vince Degiorgio & David Schreurs
Arranged by Hans Reintjes
Original Key G#m

Jazz ♩ = 200

Intro

Am6 E⁷/B A^m/C E7b9 Am6 E⁷/B A^m/C E7b9

2. Verse 1

5 A^m/C E7b9 Am6 E⁷/B A^m/C E7b9 Am6 E⁷/B

I'm in a litt - le bit of trou - ble and I'm in real _____ deep

9 A^m/C E7b9 Am6 E⁷/B A^m/C E7b9

from the be - gin - ning to the end he was no more than a friend to me

12 Am6 E⁷/B A^m/C E7b9 Am6 E⁷/B A^m/C E7b9

_____ the though is ma - kin' me ha - zy I think I bet - ter sit

16 Am6 E⁷/B A^m/C E7b9 Am6 E⁷/B

_____ down cause like the sweet - est se - re - nade bet he

19 A^m/C E7b9 Am6 E⁷/B A^m/C E7b9

knows he's got it made with me _____

Empty paper

That Man

Words and Music by
Vince Degiorgio & David Schreurs
Arranged by Hans Reintjes
Original Key G#m

Jazz ♩ = 200

Intro

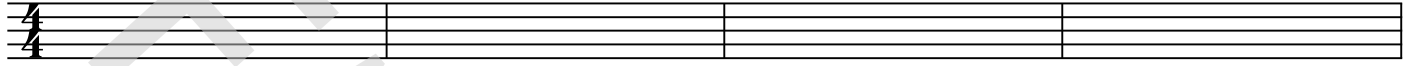

5

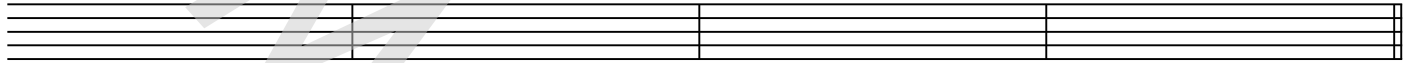

9

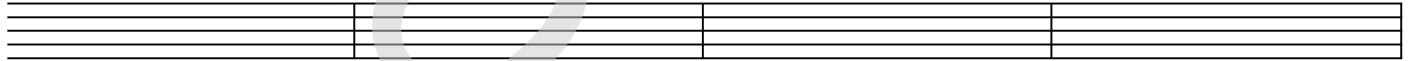

13

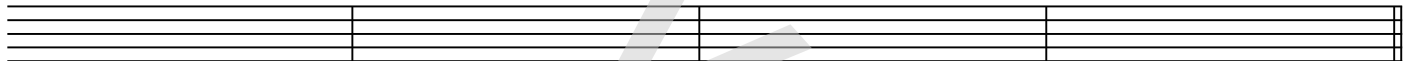

Verse 1

17

21

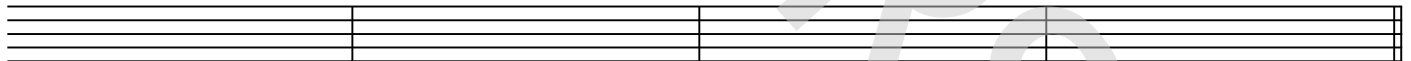

25

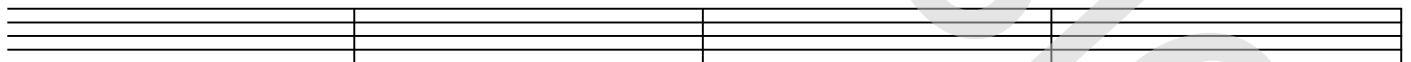

29

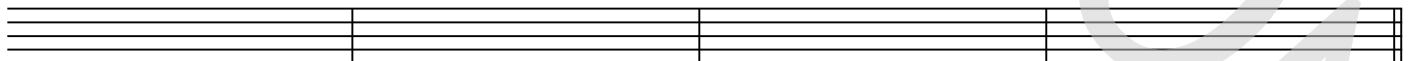

Interlude 1

33

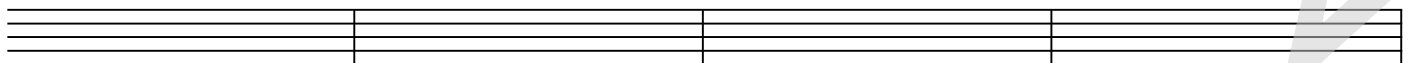

37

