

## **Walking On Sunshine - Chorus-LIGHT(SAB)**

Pag.

02	Full score combo C instrument
16	Full score combo Bb instrument
30	Full score combo Eb instrument
44	Full score combo 4 extra staves
71	Full score small combo
90	Full score small combo 2 extra staves
117	Full score Vocals (HIGH – MID - LOW) Piano Advanced
135	Full score Vocals (HIGH – MID - LOW) Piano Intermediate
153	Vocals (HIGH – MID - LOW)
164	C instrument
166	Bb instrument
168	Eb instrument
170	Piano Combo
176	Piano Solo Advanced
184	Piano Solo Intermediate
188	Synthesizer
193	Guitar
197	Bass guitar
202	Drumkit
211	Percussion
213	Leadsheet (melody, lyrics, chords)
218	Lyrics

Chorus-LIGHT(SAB) Combo C

# Walking On Sunshine

- Katrina And The Waves -

*Words and Music by Kimberley Rew  
Arranged by Frank de Vreeze  
Original Key*

DEMO

VERSIO

**A** Uptempo Pop ♩ = 219

High

Mid

Low

C Instr.

Piano Combo

Synthesizer

Guitar

Bass Guitar

Drums

Percussion

Beat ring

© www.ChorusOnline.com / 0031 (0) 6 - 41 57 77 56

Walking On Sunshine 3  
Chorus-LIGHT(SAB) Combo C

25

H  
I just can't wait till the day, when you knock on my door. Now

M  
I just can't wait till the day, when you knock on my door. Now

L  
I just can't wait till the day, when you knock on my door. Now

C  
B<sup>b</sup> E<sup>b</sup> F E<sup>b</sup> B<sup>b</sup> E<sup>b</sup> F E<sup>b</sup>

P.C.  
Jazz Organ

Synth

Gtr.

BG

Dr.

Perc.

33

H  
e - vry - time I go for the mail - box, got - ta hold my - self down. 'Cause

M  
e - vry - time I go for the mail - box, got - ta hold my - self down. 'Cause

L  
e - vry - time I go for the mail - box, got - ta hold my - self down. 'Cause

C  
B<sup>b</sup> E<sup>b</sup> F E<sup>b</sup> B<sup>b</sup> E<sup>b</sup> F E<sup>b</sup>

P.C.  
Jazz Organ

Synth

Gtr.

BG

Dr.

Perc.

# Walking On Sunshine 5

Chorus-LIGHT(SAB) Combo C

57

H shine, \_ woo - oh. \_\_\_\_\_ And don't it feel \_ good! Hey, al - right \_ now. And don't it feel \_ good!

M shine, \_ woo - oh. \_\_\_\_\_ And don't it feel \_ good! Hey, al - right \_ now. And don't it feel \_ good!

L shine, \_ woo - oh. \_\_\_\_\_ And don't it feel \_ good! Hey, al - right \_ now. And don't it feel \_ good!

C

F E<sup>b</sup> B<sup>b</sup> E<sup>b</sup> F E<sup>b</sup>

P.C.

Synth *Jazz Organ*

Gtr.

BG.

Dr.

Perc.

D

65

H Hey, yeah. I used to think may - - - be you loved \_ me, now I know that it's true. \_

M Hey, yeah. I used to think may - - - be you loved \_ me, now I know that it's true. \_

L Hey, yeah. I used to think may - - - be you loved \_ me, now I know that it's true. \_

C

B<sup>b</sup> E<sup>b</sup> F E<sup>b</sup> B<sup>b</sup> E<sup>b</sup> F E<sup>b</sup>

P.C.

Synth

Gtr.

BG.

Dr.

Perc.

Walking On Sunshine 7  
Chorus-LIGHT(SAB) Combo C

89

H  
M  
L

No no no no. I said ba - by I just want you back and I want you to stay.

C

B<sup>b</sup> E<sup>b</sup> F E<sup>b</sup> B<sup>b</sup> E<sup>b</sup> F E<sup>b</sup>

P.C.

Synth

Gtr. *f* *mp*

BG

Dr.

Perc.

97

H  
M  
L

Oh yeah. I'm walk - ing on sun - shine, woo - oh. I'm walk - ing on sun -

C

B<sup>b</sup> E<sup>b</sup> F E<sup>b</sup> F E<sup>b</sup>

P.C.

Synth

Gtr. *f*

BG

Dr.

Perc.

Walking On Sunshine 9  
Chorus-LIGHT(SAB) Combo C

F

121

H  
M  
L

C

B $\flat$  E $\flat$  F E $\flat$  B $\flat$  E $\flat$  F E $\flat$

P.C.

Synth

Gtr.

BG

Dr.

Perc.

Walk - ing on sun

Walk - ing on sun

129

H  
M  
L

C

B $\flat$  E $\flat$  F E $\flat$  B $\flat$  E $\flat$  F E $\flat$

P.C.

Synth

Gtr.

BG

Dr.

Perc.

shine. Walk - ing on sun shine. I feel a - live

shine. Walk - ing on sun shine. I feel a - live

Walk - ing on sun shine. Walk - ing on sun shine.

# Walking On Sunshine 11

Chorus-LIGHT(SAB) Combo C

G

153

H  
shine, \_ woo - oh. \_ I'm walk - ing on \_ sun - shine, \_ woo - oh. \_ I'm walk - ing on \_ sun -

M  
shine, \_ woo - oh. \_ I'm walk - ing on \_ sun - shine, \_ woo - oh. \_ I'm walk - ing on \_ sun -

L  
shine, \_ woo - oh. \_ I'm walk - ing on \_ sun - shine, \_ woo - oh. \_ I'm walk - ing on \_ sun -

C  
F E<sup>b</sup> F E<sup>b</sup>

P.C.  
Synth  
Gtr.  
BG  
Dr.  
Perc.

161

H  
shine, \_ woo - oh. \_ And don't it feel \_ good! Hey, al - right \_ now. And don't it feel good!

M  
shine, \_ woo - oh. \_ And don't it feel \_ good! Hey, al - right \_ now. And don't it feel good!

L  
shine, \_ woo - oh. \_ And don't it feel \_ good! Hey, al - right \_ now. And don't it feel good!

C  
F E<sup>b</sup> B<sup>b</sup> E<sup>b</sup> F E<sup>b</sup>

P.C.  
Synth  
Synth Brass  
Gtr.  
BG  
Dr.  
Perc.

# Walking On Sunshine 13

Chorus-LIGHT(SAB) Combo C

1

185

H  
Now don't it don't it don't it don't it don't And don't it feel good! And don't it feel good!

M  
Now don't it don't it don't it don't it don't And don't it feel good! And don't it feel good!

L  
And don't it feel good! Tell me tell me tell me a - gain\_\_ now. And don't it feel good!

C  
B<sup>b</sup> E<sup>b</sup> F E<sup>b</sup> B<sup>b</sup> E<sup>b</sup> F E<sup>b</sup>

P.C.  
Synth  
Gtr.  
BG  
Dr.  
Perc.

193

H  
And don't it feel good! And don't it feel good, don't it feel good. And don't it feel good!

M  
And don't it feel good! And don't it feel good, don't it feel good. And don't it feel good!

L  
Oh \_\_\_\_\_ yeah! \_\_\_\_\_ And don't it feel good! And don't it feel good!

C  
B<sup>b</sup> E<sup>b</sup> F E<sup>b</sup> B<sup>b</sup> E<sup>b</sup> F E<sup>b</sup>

P.C.  
Synth  
Gtr.  
BG  
Dr.  
Perc.

Chorus-LIGHT(SAB) Combo Bb

# Walking On Sunshine

- Katrina And The Waves -

*Words and Music by Kimberley Rew  
Arranged by Frank de Vreeze  
Original Key*

DEMO

VERSIO

A

Uptempo Pop ♩ = 219

High

Mid

Low

Bb Instr.

Piano Combo

Synthesizer

Guitar

Bass Guitar

Drums

Percussion

Beat ring

© www.ChorusOnline.com / 0031 (0) 6 - 41 57 77 56

# Walking On Sunshine 3

Chorus-LIGHT(SAB) Combo Bb

25

H  
I just can't wait till the day, when you knock on my door. Now

M  
I just can't wait till the day, when you knock on my door. Now

L  
I just can't wait till the day, when you knock on my door. Now

Bb  
B<sup>b</sup> E<sup>b</sup> F E<sup>b</sup> B<sup>b</sup> E<sup>b</sup> F E<sup>b</sup>

P.C.  
Jazz Organ

Synth

Gtr.  
BG  
Dr.  
Perc.

33

H  
e - vry - time I go for the mail - box, got - ta hold my - self down. 'Cause

M  
e - vry - time I go for the mail - box, got - ta hold my - self down. 'Cause

L  
e - vry - time I go for the mail - box, got - ta hold my - self down. 'Cause

Bb  
B<sup>b</sup> E<sup>b</sup> F E<sup>b</sup> B<sup>b</sup> E<sup>b</sup> F E<sup>b</sup>

P.C.  
Jazz Organ

Synth

Gtr.  
BG  
Dr.  
Perc.

# Walking On Sunshine 5

Chorus-LIGHT(SAB) Combo Bb

57

H  
shine, woo - oh. And don't it feel good! Hey, al - right now. And don't it feel good!

M  
shine, woo - oh. And don't it feel good! Hey, al - right now. And don't it feel good!

L  
shine, woo - oh. And don't it feel good! Hey, al - right now. And don't it feel good!

Bb

F E<sup>b</sup> B<sup>b</sup> E<sup>b</sup> F E<sup>b</sup>

P.C.

Synth  
Jazz Organ

Gtr.

BG

Dr.

Perc.

D

65

H  
Hey, yeah. I used to think may - - - be you loved me, now I know that it's true.

M  
Hey, yeah. I used to think may - - - be you loved me, now I know that it's true.

L  
Hey, yeah. I used to think may - - - be you loved me, now I know that it's true.

Bb

B<sup>b</sup> E<sup>b</sup> F E<sup>b</sup> B<sup>b</sup> E<sup>b</sup> F E<sup>b</sup>

P.C.

Synth

Gtr.

BG

Dr.

Perc.

# Walking On Sunshine 7

Chorus-LIGHT(SAB) Combo Bb

89

H  
M  
L

No no no no. I said ba - by I just want you back and I want you to stay.

Bb

B $\flat$  E $\flat$  F E $\flat$  B $\flat$  E $\flat$  F E $\flat$

P.C.

Synth

Gtr. *f* *mp*

BG

Dr.

Perc.

97

H  
M  
L

Oh yeah. I'm walk - ing on sun - shine, woo - oh. I'm walk - ing on sun -

Bb

B $\flat$  E $\flat$  F E $\flat$  F E $\flat$

P.C.

Synth

Gtr. *f*

BG

Dr.

Perc.

E

# Walking On Sunshine 9

Chorus-LIGHT(SAB) Combo Bb

F

121

H  
Walk - ing on sun

M  
Walk - ing on sun

L

Bb

P.C.  
B $\flat$  E $\flat$  F E $\flat$  B $\flat$  E $\flat$  F E $\flat$

Synth

Gtr.

BG

Dr.

Perc.

129

H  
shine. Walk - ing on sun shine. I feel a - live

M  
shine. Walk - ing on sun shine. I feel a - live

L  
Walk - ing on sun shine. Walk - ing on sun shine.

Bb

P.C.  
B $\flat$  E $\flat$  F E $\flat$  B $\flat$  E $\flat$  F E $\flat$

Synth

Gtr.

BG

Dr.

Perc.

# Walking On Sunshine 11

Chorus-LIGHT(SAB) Combo Bb

G

153

H  
shine, \_ woo - oh. \_ I'm walk - ing on \_ sun - shine, \_ woo - oh. \_ I'm walk - ing on \_ sun -

M  
shine, \_ woo - oh. \_ I'm walk - ing on \_ sun - shine, \_ woo - oh. \_ I'm walk - ing on \_ sun -

L  
shine, \_ woo - oh. \_ I'm walk - ing on \_ sun - shine, \_ woo - oh. \_ I'm walk - ing on \_ sun -

Bb

F E<sup>b</sup> F E<sup>b</sup>

P.C.

Synth

Gtr.

BG

Dr.

Perc.

161

H  
shine, \_ woo - oh. \_ And don't it feel \_ good! Hey, al - right \_ now. And don't it feel good!

M  
shine, \_ woo - oh. \_ And don't it feel \_ good! Hey, al - right \_ now. And don't it feel good!

L  
shine, \_ woo - oh. \_ And don't it feel \_ good! Hey, al - right \_ now. And don't it feel good!

Bb

F E<sup>b</sup> B<sup>b</sup> E<sup>b</sup> F E<sup>b</sup>

P.C.

Synth *Synth Brass* *f*

Gtr.

BG

Dr.

Perc.

# Walking On Sunshine 13

Chorus-LIGHT(SAB) Combo Bb

1

185

H  
Now don't it don't it don't it don't it don't And don't it feel good! And don't it feel good!

M  
Now don't it don't it don't it don't it don't And don't it feel good! And don't it feel good!

L  
And don't it feel good! Tell me tell me tell me a - gain\_\_ now. And don't it feel good!

Bb  
B<sup>b</sup> E<sup>b</sup> F E<sup>b</sup> B<sup>b</sup> E<sup>b</sup> F E<sup>b</sup>

P.C.  
Synth  
Gtr.  
BG  
Dr.  
Perc.

193

H  
And don't it feel good! And don't it feel good, don't it feel good. And don't it feel good!

M  
And don't it feel good! And don't it feel good, don't it feel good. And don't it feel good!

L  
Oh\_\_\_\_\_ yeah!\_\_\_ And don't it feel good! And don't it feel good!

Bb  
B<sup>b</sup> E<sup>b</sup> F E<sup>b</sup> B<sup>b</sup> E<sup>b</sup> F E<sup>b</sup>

P.C.  
Synth  
Gtr.  
BG  
Dr.  
Perc.

Chorus-LIGHT(SAB) Combo Eb

# Walking On Sunshine

- Katrina And The Waves -

*Words and Music by Kimberley Rew  
Arranged by Frank de Vreeze  
Original Key*

DEMO

VERSIO

**A** Uptempo Pop ♩ = 219

High

Mid

Low

Eb Instr.

Piano Combo

Synthesizer

Guitar

Bass Guitar

Drums

Percussion

Beat ring

© www.ChorusOnline.com / 0031 (0) 6 - 41 57 77 56

# Walking On Sunshine 3

Chorus-LIGHT(SAB) Combo Eb

25

H  
I just can't wait \_\_\_\_\_ till the day, when you knock \_\_\_\_\_ on my door. \_\_\_\_\_ Now

M  
I just can't wait \_\_\_\_\_ till the day, when you knock \_\_\_\_\_ on my door. \_\_\_\_\_ Now

L  
I just can't wait \_\_\_\_\_ till the day, when you knock \_\_\_\_\_ on my door. \_\_\_\_\_ Now

E♭

B<sup>♭</sup> E<sup>♭</sup> F E<sup>♭</sup> B<sup>♭</sup> E<sup>♭</sup> F E<sup>♭</sup>

P.C.

Synth

Gtr.

BG

Dr.

Perc.

33

H  
e - vry - time I go for the mail - box, got - ta hold my - self down. \_\_\_\_\_ 'Cause

M  
e - vry - time I go for the mail - box, got - ta hold my - self down. \_\_\_\_\_ 'Cause

L  
e - vry - time I go for the mail - box, got - ta hold my - self down. \_\_\_\_\_ 'Cause

E♭

B<sup>♭</sup> E<sup>♭</sup> F E<sup>♭</sup> B<sup>♭</sup> E<sup>♭</sup> F E<sup>♭</sup>

P.C.

Jazz Organ

Synth

Gtr.

BG

Dr.

Perc.

# Walking On Sunshine 5

Chorus-LIGHT(SAB) Combo Eb

57

H  
shine, woo - oh. And don't it feel good! Hey, al - right now. And don't it feel good!

M  
shine, woo - oh. And don't it feel good! Hey, al - right now. And don't it feel good!

L  
shine, woo - oh. And don't it feel good! Hey, al - right now. And don't it feel good!

E♭

F E♭ B♭ E♭ F E♭

P.C.

Synth  
Jazz Organ

Gtr.

BG

Dr.

Perc.

D

65

H  
Hey, yeah. I used to think may - - - be you loved me, now I know that it's true.

M  
Hey, yeah. I used to think may - - - be you loved me, now I know that it's true.

L  
Hey, yeah. I used to think may - - - be you loved me, now I know that it's true.

E♭

B♭ E♭ F E♭ B♭ E♭ F E♭

P.C.

Synth

Gtr.

BG

Dr.

Perc.

# Walking On Sunshine 7

Chorus-LIGHT(SAB) Combo Eb

89

H  
M  
L

No no no no. I said ba - by I just want you back and I want you to stay.

Eb

B<sup>b</sup> E<sup>b</sup> F E<sup>b</sup> B<sup>b</sup> E<sup>b</sup> F E<sup>b</sup>

P.C.

Synth

Gtr. *f* *mp*

BG

Dr.

Perc.

97

H  
M  
L

Oh yeah. I'm walk - ing on sun - shine, woo - oh. I'm walk - ing on sun -

E

Eb

B<sup>b</sup> E<sup>b</sup> F E<sup>b</sup> F E<sup>b</sup>

P.C.

Synth

Gtr. *f*

BG

Dr.

Perc.

# Walking On Sunshine 9

Chorus-LIGHT(SAB) Combo Eb

F

121

H  
Walk - ing on sun

M  
Walk - ing on sun

L

E♭

P.C.  
B<sup>♭</sup> E<sup>♭</sup> F E<sup>♭</sup> B<sup>♭</sup> E<sup>♭</sup> F E<sup>♭</sup>

Synth

Gtr.

BG

Dr.

Perc.

129

H  
shine. Walk - ing on sun shine. I feel a - live

M  
shine. Walk - ing on sun shine. I feel a - live

L  
Walk - ing on sun shine. Walk - ing on sun shine.

E♭

P.C.  
B<sup>♭</sup> E<sup>♭</sup> F E<sup>♭</sup> B<sup>♭</sup> E<sup>♭</sup> F E<sup>♭</sup>

Synth

Gtr.

BG

Dr.

Perc.

# Walking On Sunshine 11

Chorus-LIGHT(SAB) Combo Eb

G

153

H  
shine, \_ woo - oh. \_ I'm walk - ing on \_ sun - shine, \_ woo - oh. \_ I'm walk - ing on \_ sun -

M  
shine, \_ woo - oh. \_ I'm walk - ing on \_ sun - shine, \_ woo - oh. \_ I'm walk - ing on \_ sun -

L  
shine, \_ woo - oh. \_ I'm walk - ing on \_ sun - shine, \_ woo - oh. \_ I'm walk - ing on \_ sun -

Eb

P.C.  
F E<sup>b</sup> F E<sup>b</sup>

Synth

Gtr.

BG

Dr.

Perc.

161

H  
shine, \_ woo - oh. \_ And don't it feel \_ good! Hey, al - right \_ now. And don't it feel good!

M  
shine, \_ woo - oh. \_ And don't it feel \_ good! Hey, al - right \_ now. And don't it feel good!

L  
shine, \_ woo - oh. \_ And don't it feel \_ good! Hey, al - right \_ now. And don't it feel good!

Eb

P.C.  
F E<sup>b</sup> B<sup>b</sup> E<sup>b</sup> F E<sup>b</sup>

Synth  
*Synth Brass*

Gtr.

BG

Dr.

Perc.

# Walking On Sunshine 13

Chorus-LIGHT(SAB) Combo Eb

1

185

H  
Now don't it don't it don't it don't it don't And don't it feel good! And don't it feel good!

M  
Now don't it don't it don't it don't it don't And don't it feel good! And don't it feel good!

L  
And don't it feel good! Tell me tell me tell me a - gain now. And don't it feel good!

E♭  
B<sup>♭</sup> E<sup>♭</sup> F E<sup>♭</sup> B<sup>♭</sup> E<sup>♭</sup> F E<sup>♭</sup>

P.C.  
Synth  
Gtr.  
BG  
Dr.  
Perc.

193

H  
And don't it feel good! And don't it feel good, don't it feel good. And don't it feel good!

M  
And don't it feel good! And don't it feel good, don't it feel good. And don't it feel good!

L  
Oh \_\_\_\_\_ yeah! \_\_\_\_\_ And don't it feel good! And don't it feel good!

E♭  
B<sup>♭</sup> E<sup>♭</sup> F E<sup>♭</sup> B<sup>♭</sup> E<sup>♭</sup> F E<sup>♭</sup>

P.C.  
Synth  
Gtr.  
BG  
Dr.  
Perc.

Chorus-LIGHT(SAB) 4 extra staves

# Walking On Sunshine

- Katrina And The Waves -

*Words and Music by Kimberley Rew  
Arranged by Frank de Vreeze  
Original Key*

Uptempo Pop  $\text{♩} = 219$

High

Mid

Low

1

2

3

4

Piano Combo

Synthesizer

Guitar

Bass Guitar

Drums

Percussion

Bear ring

Walking On Sunshine 3  
Chorus-LIGHT(SAB) 4 extra staves

B

17

H used to think may - - - be you loved me, now ba - by I'm sure. And

M used to think may - - - be you loved me, now ba - by I'm sure. And

L used to think may - - - be you loved me, now ba - by I'm sure. And

1

2

3

4

p.c. B $\flat$  E $\flat$  F E $\flat$  B $\flat$  E $\flat$  F E $\flat$

Smith

Chr.

BG

Dr.

Perc.

Walking On Sunshine 5  
Chorus-LIGHT(SAB) 4 extra staves

33

H e - why - time I go for the mail - - - box, got - ta hold my - self down, \_\_\_\_\_ 'Cause

M e - why - time I go for the mail - - - box, got - ta hold my - self down, \_\_\_\_\_ 'Cause

L e - why - time I go for the mail - - - box, got - ta hold my - self down, \_\_\_\_\_ 'Cause

1

2

3

4

B $\flat$  E $\flat$  F E $\flat$  B $\flat$  E $\flat$  F E $\flat$

p.c. *Jazz Organ*

Smith

Gtr.

BG

Dr.

Perc.

Walking On Sunshine 7  
Chorus-LIGHT(SAB) 4 extra staves

40

C

H  
shine, — woo - - - oh, — I'm walk - ing on — sun - shine, — woo - - - oh, — I'm walk - ing on — sun -

M  
shine, — woo - - - oh, — I'm walk - ing on — sun - shine, — woo - - - oh, — I'm walk - ing on — sun -

L  
shine, — woo - - - oh, — I'm walk - ing on — sun - shine, — woo - - - oh, — I'm walk - ing on — sun -

1  
2  
3  
4

F E<sub>b</sub> F E<sub>b</sub>

p.c.  
Synth  
Chr.  
BG  
Dr.  
Perc.

Walking On Sunshine 9  
Chorus-LIGHT(SAB) 4 extra staves

D

65

H Hey yeah. I used to think may - - - be you loved me, now I know that it's true. —

M Hey yeah. I used to think may - - - be you loved me, now I know that it's true. —

L Hey yeah. I used to think may - - - be you loved me, now I know that it's true. —

1

2

3

4

B $\flat$  E $\flat$  F E $\flat$  B $\flat$  E $\flat$  F E $\flat$

Synth

P.C.

Gtr.

BG

Dr.

Perc.

Walking On Sunshine 11  
Chorus-LIGHT(SAB) 4 extra staves

87

H  
Now I don't want you back for the week - end not back for a day, —

M  
Now I don't want you back for the week - end not back for a day, —

L  
Now I don't want you back for the week - end not back for a day, —

1  
2  
3  
4

B $\flat$  E $\flat$  F E $\flat$  B $\flat$  E $\flat$  F E $\flat$

p.c.  
Synth  
Chr.  
BG  
Dr.  
Perc.

*f*  
*mp*

Walking On Sunshine 13  
 Chorus-LIGHT(SAB) 4 extra staves

97

H Oh yeah... I'm walk - ing on sun - shine... woo - - - oh... I'm walk - ing on sun -

M Oh yeah... I'm walk - ing on sun - shine... woo - - - oh... I'm walk - ing on sun -

L Oh yeah... I'm walk - ing on sun - shine... woo - - - oh... I'm walk - ing on sun -

1  
2  
3  
4

B<sub>b</sub> E<sub>b</sub> F E<sub>b</sub> F E<sub>b</sub> E<sub>b</sub>

p.c.

Smith

Chr. *f*

BG

Dr.

Perc.

Walking On Sunshine 15  
Chorus-LIGHT(SAB) 4 extra staves

1/3

H Hey al - - - right - - - now. And dont' it feel - - - good! yeah Oh yeah, - - - And dont' it feel - - - good!

M Hey al - - - right - - - now. And dont' it feel - - - good! yeah Oh yeah, - - - And dont' it feel - - - good!

L Hey al - - - right - - - now. And dont' it feel - - - good! yeah Oh yeah, - - - And dont' it feel - - - good!

1

2

3

4

B $\flat$  E $\flat$  F E $\flat$  B $\flat$  E $\flat$  F E $\flat$

p.c. *Synth Bass* *f*

Chr. *p*

BG *p*

Dr. *p*

Perc. *p*

Walking On Sunshine 17  
 Chorus-LIGHT(SAB) 4 extra staves

129

H — shine. — — — — — Walk - ing on — sun — shine. — — — — — I feel a - live

M — shine. — — — — — Walk - ing on — sun — shine. — — — — — I feel a - live

L — — — — — Walk - ing on — sun — shine. — — — — — Walk - ing on — sun — shine.

1 — — — — —

2 — — — — —

3 — — — — —

4 — — — — —

B $\flat$  E $\flat$  F E $\flat$  B $\flat$  E $\flat$  F E $\flat$

p.c. — — — — —

Snth — — — — —

Gtr. — — — — —

BG — — — — —

Dr. — — — — —

Perc. — — — — —

Walking On Sunshine 19  
Chorus-LIGHT(SAB) 4 extra staves

1/45

H — shine ba - - - by Oh — Oh yeah!! — on sun — shine ba - - - by

M — shine ba - - - by Oh — Oh yeah!! — on sun — shine ba - - - by

L — shine ba - - - by Oh — Oh yeah!! — on sun — shine ba - - - by I feel a love — that's real - ly real. I feel a love — oh ba - by! I'm walk - ing on — sun -

1  
2  
3  
4

B $\flat$  E $\flat$  F E $\flat$  B $\flat$  E $\flat$  F E $\flat$

p.c.

Smith

Chr.

BG

Dr.

Perc.

# Walking On Sunshine 21

Chorus-LIGHT(SAB) 4 extra staves

161

H shine, — woo - - - oh — And don't it feel — good! Hey al - - - right — now! And don't it feel — good!

M shine, — woo - - - oh — And don't it feel — good! Hey al - - - right — now! And don't it feel — good!

L shine, — woo - - - oh — And don't it feel — good! Hey al - - - right — now! And don't it feel — good!

1  
2  
3  
4

F E<sup>b</sup> B<sup>b</sup> E<sup>b</sup> F E<sup>b</sup>

p.c. Synth

Synth Bass

Chr. 8

BG

Dr.

Perc.

177

H  
Now don't it don't it don't it don't And don't it feel good!

M  
Now don't it don't it don't it don't And don't it feel good!

L  
I'll say it say it say it a - gain now. And don't it feel good!  
I'll say it say it say it a - gain now. And don't it feel good!

1  
2  
3  
4

B $\flat$  E $\flat$  F E $\flat$  B $\flat$  E $\flat$  F E $\flat$

p.c.  
Synth  
Gtr.  
BG  
Dr.  
Perc.

Walking On Sunshine 25  
 Chorus-LIGHT(SAB) 4 extra staves

193

H  
 And don't it feel good! And don't it feel good, don't it feel good! And don't it feel good!

M  
 And don't it feel good! And don't it feel good, don't it feel good! And don't it feel good!

L  
 Oh \_\_\_\_\_ yeah! \_\_\_\_\_ And don't it feel good! And don't it feel good, don't it feel good! And don't it feel good!

1  
 2  
 3  
 4

p.c.  
 B $\flat$  E $\flat$  F E $\flat$  B $\flat$  E $\flat$  F E $\flat$

Smith  
 Synth

Chr.  
 BG  
 Dr.  
 Perc.

Walking On Sunshine 27  
Chorus-LIGHT(SAB) 4 extra staves

209

H Oh yeah! Oh yeah! Oh yeah! And don't it feel good! Oh yeah! Oh yeah! And don't it feel good!

M Oh yeah! Oh yeah! Oh yeah! And don't it feel good! Oh yeah! Oh yeah! And don't it feel good!

L 8 Oh yeah! Oh yeah! Oh yeah! And don't it feel good! Oh yeah! Oh yeah! And don't it feel good!

I'll say it say it say it a - gain now. And don't it feel good! I'll say it say it say it a - gain now. And don't it feel good!

1

2

3

4

B $\flat$  E $\flat$  F E $\flat$  B $\flat$  E $\flat$  F E $\flat$  B $\flat$

p.c.

Smth

Gtr.

BG

Dr.

Perc.

Chorus-LIGHT(SAB) small Combo

# Walking On Sunshine

- Katrina And The Waves -

*Words and Music by Kimberley Rew  
Arranged by Frank de Vreeze  
Original Key*

DEMO

VERSIO

**A**

Uptempo Pop ♩ = 219

High

Mid

Low

Piano Combo

Guitar

Bass Guitar

Drums

Percussion

Beat ring

© www.ChorusOnline.com / 0031 (0) 6 - 41 57 77 56

# Walking On Sunshine 3

Chorus-LIGHT(SAB) small Combo

19

H  
— me, now ba - by I'm — sure. ————— And

M  
— me, now ba - by I'm — sure. ————— And

L  
— me, now ba - by I'm — sure. ————— And

P.C.  
F E<sup>b</sup> B<sup>b</sup> E<sup>b</sup> F E<sup>b</sup>

Gtr.  
BG  
Dr.  
Perc.

25

H  
I just can't wait ——— till the day, when you knock ——— on my door. ———

M  
I just can't wait ——— till the day, when you knock ——— on my door. ———

L  
I just can't wait ——— till the day, when you knock ——— on my door. ———

P.C.  
B<sup>b</sup> E<sup>b</sup> F E<sup>b</sup> B<sup>b</sup> E<sup>b</sup>

Gtr.  
BG  
Dr.  
Perc.

# Walking On Sunshine 5

Chorus-LIGHT(SAB) small Combo

43

H  
me you're com - - - ing a - round. I'm walk - ing on sun -

M  
me you're com - - - ing a - round. I'm walk - ing on sun -

L  
me you're com - - - ing a - round. I'm walk - ing on sun -

P.C.  
F E $\flat$  B $\flat$  E $\flat$  F E $\flat$

Gtr.  
BG  
Dr.  
Perc.

**C**

49

H  
shine, woo - oh. I'm walk - ing on sun - shine, woo - oh.

M  
shine, woo - oh. I'm walk - ing on sun - shine, woo - oh.

L  
shine, woo - oh. I'm walk - ing on sun - shine, woo - oh.

P.C.  
F E $\flat$  F

Gtr.  
BG  
Dr.  
Perc.

# Walking On Sunshine 7

Chorus-LIGHT(SAB) small Combo

D

67

H  
I used to think may - - - be you loved me, now I know that it's true.

M  
I used to think may - - - be you loved me, now I know that it's true.

L  
I used to think may - - - be you loved me, now I know that it's true.

P.C.  
F E $\flat$  B $\flat$  E $\flat$  F E $\flat$

Gtr.  
BG  
Dr.  
Perc.

73

H  
And I don't want to spend my whole life,

M  
And I don't want to spend my whole life,

L  
And I don't want to spend my whole life,

P.C.  
B $\flat$  E $\flat$  F E $\flat$  B $\flat$  E $\flat$

Gtr. *f* *mp*  
BG  
Dr.  
Perc.

Walking On Sunshine 9  
Chorus-LIGHT(SAB) small Combo

91

H  
no no. I said ba - by I just want you back and I want you to stay.

M  
no no. I said ba - by I just want you back and I want you to stay.

L  
no no. I said ba - by I just want you back and I want you to stay.

P.C.  
F E<sup>b</sup> B<sup>b</sup> E<sup>b</sup> F E<sup>b</sup>

Gtr. *mp*

BG

Dr.

Perc.

97

H  
Oh yeah. I'm walk - ing on sun - shine, woo - oh.

M  
Oh yeah. I'm walk - ing on sun - shine, woo - oh.

L  
Oh yeah. I'm walk - ing on sun - shine, woo - oh.

P.C.  
B<sup>b</sup> E<sup>b</sup> F E<sup>b</sup> F

Gtr. *f*

BG

Dr.

Perc.

E

# Walking On Sunshine 11

Chorus-LIGHT(SAB) small Combo

115

H  
— now. And don't it feel good! yeah Oh yeah. — And don't it feel good!

M  
— now. And don't it feel good! yeah Oh yeah. — And don't it feel good!

L  
— now. And don't it feel good! yeah Oh yeah. — And don't it feel good!

F E $\flat$  B $\flat$  E $\flat$  F E $\flat$

P.C.

Gtr.

BG

Dr.

Perc.

**F**

121

H

M

L

B $\flat$  E $\flat$  F B $\flat$  E $\flat$  B $\flat$  E $\flat$

P.C.

Gtr.

BG

Dr.

Perc.

# Walking On Sunshine 13

Chorus-LIGHT(SAB) small Combo

139

H  
— that's real - ly real. I feel a - live\_\_\_ I feel a love\_\_\_ I feel a love\_\_\_ that's real - ly real. I'm on sun\_\_\_

M  
— that's real - ly real. I feel a - live\_\_\_ I feel a love\_\_\_ I feel a love\_\_\_ that's real - ly real. I'm on sun\_\_\_

L  
that's real - ly real. I feel a love\_\_\_ that's real - ly real.

F E $\flat$  B $\flat$  E $\flat$  F E $\flat$

P.C.  
Gtr.  
BG  
Dr.  
Perc.

145

H  
— shine ba - - - by oh!\_\_\_ Oh yeah!!\_\_\_ on sun\_\_\_ shine ba - - - by oh!\_\_\_

M  
— shine ba - - - by oh!\_\_\_ Oh yeah!!\_\_\_ on sun\_\_\_ shine ba - - - by oh!\_\_\_

L  
I feel a love\_\_\_ that's real - ly real. I feel a love\_\_\_ oh

B $\flat$  E $\flat$  F E $\flat$  B $\flat$  E $\flat$

P.C.  
Gtr.  
BG  
Dr.  
Perc.

# Walking On Sunshine 15

Chorus-LIGHT(SAB) small Combo

163

H  
— And don't it feel good! Hey, al - right now. And don't it feel good!

M  
— And don't it feel good! Hey, al - right now. And don't it feel good!

L  
— And don't it feel good! Hey, al - right now. And don't it feel good!

E $\flat$  B $\flat$  E $\flat$  F E $\flat$

P.C.

Gtr.

BG

Dr.

Perc.

169

H  
I'll say it say it say it a - gain now. And don't it feel good! Oh \_\_\_\_\_

M  
I'll say it say it say it a - gain now. And don't it feel good! Oh \_\_\_\_\_

L  
I'll say it say it say it a - gain now. And don't it feel good! I'll say it say it say it a - gain

B $\flat$  E $\flat$  F E $\flat$  B $\flat$  E $\flat$

P.C.

Gtr.

BG

Dr.

Perc.

II

# Walking On Sunshine 17

Chorus-LIGHT(SAB) small Combo

I

187

H  
don't it don't And don't it feel good! And don't it feel good!

M  
don't it don't And don't it feel good! And don't it feel good!

L  
And don't it feel good! Tell me tell me tell me a - gain now. And don't it feel good!

P.C.  
F E $\flat$  B $\flat$  E $\flat$  F E $\flat$

Gtr.  
BG  
Dr.  
Perc.

193

H  
And don't it feel good! And don't it feel good, don't it

M  
And don't it feel good! And don't it feel good, don't it

L  
Oh \_\_\_\_\_ yeah! \_\_\_\_\_ And don't it feel good!

P.C.  
B $\flat$  E $\flat$  F E $\flat$  B $\flat$  E $\flat$

Gtr.  
BG  
Dr.  
Perc.

# Walking On Sunshine 19

Chorus-LIGHT(SAB) small Combo

211

H  
Oh yeah! And don't it feel good! Oh yeah! Oh yeah! Oh yeah! And don't it feel good!

M  
Oh yeah! And don't it feel good! Oh yeah! Oh yeah! Oh yeah! And don't it feel good!

L  
— now. And don't it feel good! I'll say it say it say it a - gain — now. And don't it feel good!

P.C.  
F E $\flat$  B $\flat$  E $\flat$  F E $\flat$  B $\flat$

Gtr.  
BG  
Dr.  
Perc.

Chorus-LIGHT(SAB) small Combo extra staves

# Walking On Sunshine

- Katrina And The Waves -

*Words and Music by Kimberley Rew  
Arranged by Frank de Vreeze  
Original Key*

A

Uptempo Pop  $\text{♩} = 219$

B

17

H used to think may - - - be you loved me, now ba - by I'm - - - sure. - - -

M used to think may - - - be you loved me, now ba - by I'm - - - sure. - - -

L used to think may - - - be you loved me, now ba - by I'm - - - sure. - - -

And

1

2

B $\flat$  E $\flat$  F E $\flat$  B $\flat$  E $\flat$  F E $\flat$

PC:

Gtr:

BG:

Dr:

Perc:

H e - v'ry - time I go for the mail - box, got - ta hold my - self down. \_\_\_\_\_ 'Cause  
 M e - v'ry - time I go for the mail - box, got - ta hold my - self down. \_\_\_\_\_ 'Cause  
 L e - v'ry - time I go for the mail - box, got - ta hold my - self down. \_\_\_\_\_ 'Cause

1  
 2

B $\flat$  E $\flat$  F E $\flat$  B $\flat$  E $\flat$  F E $\flat$

Gtr.  
 BG  
 Dr.  
 Perc.

PC:

Walking On Sunshine 7  
 Chorus-LIGHT(SAB) small Combo extra staves

C

49

H  
 shine, — woo - oh. — I'm walk - ing on — sun - shine, — woo - oh. — I'm walk - ing on — sun -

M  
 shine, — woo - oh. — I'm walk - ing on — sun - shine, — woo - oh. — I'm walk - ing on — sun -

L  
 shine, — woo - oh. — I'm walk - ing on — sun - shine, — woo - oh. — I'm walk - ing on — sun -

1  
 2

F

E<sub>b</sub>

F

E<sub>b</sub>

P.C.  

Gtr.  

BG  

Dr.  

Perc.  

Walking On Sunshine 9  
 Chorus-LIGHT(SAB) small Combo extra staves

**D**

65

H  
 Hey, yeah. I used to think may - - - be you loved — me, now I know that it's true.—

M  
 Hey, yeah. I used to think may - - - be you loved — me, now I know that it's true.—

L  
 Hey, yeah. I used to think may - - - be you loved — me, now I know that it's true.—

1  
 2

B<sub>b</sub> E<sub>b</sub> F E<sub>b</sub> B<sub>b</sub> E<sub>b</sub> F E<sub>b</sub>

P.C.  
 Gtr.  
 BG  
 Dr.  
 Perc.

Walking On Sunshine 11  
 Chorus-LIGHT(SAB) small Combo extra staves

87

H  
 M  
 L

Now I don't want you back for the week - end not back for a day—  
 Now I don't want you back for the week - end not back for a day—  
 Now I don't want you back for the week - end not back for a day—

1  
 2

B $\flat$  E $\flat$  F E $\flat$  B $\flat$  E $\flat$  F E $\flat$

PC: *f* *mp*

Gtr.  
 BG  
 Dr.  
 Perc.

Walking On Sunshine 13  
Chorus-LIGHT(SAB) small Combo extra staves

E

97

H  
Oh yeah. I'm walk - ing on — sun - shine, —  
woo - oh. — I'm walk - ing on — sun -

M  
Oh yeah. I'm walk - ing on — sun - shine, —  
woo - oh. — I'm walk - ing on — sun -

L  
Oh yeah. I'm walk - ing on — sun - shine, —  
woo - oh. — I'm walk - ing on — sun -

1  
2

B<sub>b</sub> E<sub>b</sub> F E<sub>b</sub> F E<sub>b</sub>

P.C.  
f

Gtr.  
f

BG

Dr.  
x

Perc.  
x

Walking On Sunshine 15  
Chorus-LIGHT(SAB) small Combo extra staves

1/3

11/3

H Hey al - right - now. And don't it feel good! yeah Oh yeah. And don't it feel good!

M Hey al - right - now. And don't it feel good! yeah Oh yeah. And don't it feel good!

L Hey al - right - now. And don't it feel good! yeah Oh yeah. And don't it feel good!

1

2

B $\flat$  E $\flat$  F E $\flat$  B $\flat$  E $\flat$  F E $\flat$

P.C.

Gtr.

BG

Dr.

Perc.

Walking On Sunshine 17  
Chorus-LIGHT(SAB) small Combo extra staves

129

H — shine. — Walk - ing on — sun — shine. — I feel a - lve

M — shine. — Walk - ing on — sun — shine. — I feel a - lve

L — Walk - ing on — sun — shine. — Walk - ing on — sun — shine.

1

2

B<sub>b</sub> E<sub>b</sub> F E<sub>b</sub> B<sub>b</sub> E<sub>b</sub> F E<sub>b</sub>

P.C.

Gtr.

BG

Dr.

Perc.

Walking On Sunshine 19  
 Chorus-LIGHT(SAB) small Combo extra staves

145

H — shine ba - - - by oh! — Oh yeah!! — on sun — shine ba - - - by oh! — I'm walk - ing on — sun -  
 M — shine ba - - - by oh! — Oh yeah!! — on sun — shine ba - - - by oh! — I'm walk - ing on — sun -  
 L I feel a love — that's real - ly real. I feel a love — oh ba - by! I'm walk - ing on — sun -

B<sub>b</sub> E<sub>b</sub> F E<sub>b</sub> B<sub>b</sub> E<sub>b</sub> F E<sub>b</sub>

Perc.   
 Dr.   
 BG   
 Gtr.   
 P.C.

Walking On Sunshine 21  
 Chorus-LIGHT(SAB) small Combo extra staves

161

H shine, — woo - oh. — And don't it feel good! Hey al - right — now. And don't it feel good!  
 M shine, — woo - oh. — And don't it feel good! Hey al - right — now. And don't it feel good!  
 L shine, — woo - oh. — And don't it feel good! Hey al - right — now. And don't it feel good!

1  
 2

F Eb Bb Eb F Eb

Perc.  
 Dr.  
 BG  
 Gtr.  
 P.C.

177

H: Now don't it don't it don't it don't And don't it feel good!  
 M: Now don't it don't it don't it don't And don't it feel good!  
 L: I'll say it say it say it a - gain — now. And don't it feel good! I'll say it say it say it a - gain — now. And don't it feel good!

B $\flat$  E $\flat$  F E $\flat$  B $\flat$  E $\flat$  F E $\flat$  F E $\flat$

Gtr: [Musical notation for guitar]

BG: [Musical notation for bass guitar]

Dr: [Musical notation for drums]

Perc: [Musical notation for percussion]

PC: [Musical notation for piano accompaniment]

1  
 2

H  
 And don't it feel good! And don't it feel good, don't it feel good. And don't it feel good!

M  
 And don't it feel good! And don't it feel good, don't it feel good. And don't it feel good!

L  
 Oh \_\_\_\_\_ yeah! \_\_\_\_\_ And don't it feel good! And don't it feel good, don't it feel good. And don't it feel good!

1  
 2  
 B<sub>b</sub> E<sub>b</sub> F E<sub>b</sub> B<sub>b</sub> E<sub>b</sub> F E<sub>b</sub>

PC:  

Gtr:  

BG  

Dr:  

Perc:  

Walking On Sunshine 27  
 Chorus-LIGHT(SAB) small Combo extra staves

H Oh yeah! Oh yeah! Oh yeah! And don't it feel good! Oh yeah!  
 M Oh yeah! Oh yeah! Oh yeah! And don't it feel good! Oh yeah!  
 L Oh yeah! Oh yeah! Oh yeah! And don't it feel good! Oh yeah!  
 I'll say it say it say it a - gain — now. And don't it feel good! I'll say it say it say it a - gain — now. And don't it feel good!

B<sub>b</sub> E<sub>b</sub> F E<sub>b</sub> B<sub>b</sub> E<sub>b</sub> F E<sub>b</sub> F E<sub>b</sub> B<sub>b</sub>

Perc.   
 Dr.   
 BG   
 Gtr.   
 P.C.

Chorus-LIGHT(SAB) Piano Solo Advanced

# Walking On Sunshine

- Katrina And The Waves -

Words and Music by Kimberley Rew  
Arranged by Frank de Vreeze  
Original Key

DEMO VERSION

**A**

Uptempo Pop ♩ = 219

High  
Oh! Oh,

Mid  
Oh! Oh,

Low  
Oh! Oh,

Piano Solo  
Advanced

B $\flat$  E $\flat$  F E $\flat$  B $\flat$

Walking On Sunshine 3  
Chorus-LIGHT(SAB) Piano Solo Advanced

26

H  
— till the day, when you knock on my door.

M  
— till the day, when you knock on my door.

L  
— till the day, when you knock on my door.

E $\flat$  F E $\flat$  B $\flat$  E $\flat$  F

P.S.A.

32

H  
Now e - v'ry - time I go for the mail - box, got - ta hold my - self down.

M  
Now e - v'ry - time I go for the mail - box, got - ta hold my - self down.

L  
Now e - v'ry - time I go for the mail - box, got - ta hold my - self down.

E $\flat$  B $\flat$  E $\flat$  F E $\flat$  B $\flat$

P.S.A.

Walking On Sunshine 5  
Chorus-LIGHT(SAB) Piano Solo Advanced

50

H  
woo - oh. I'm walk - ing on sun - shine, woo - oh. I'm

M  
woo - oh. I'm walk - ing on sun - shine, woo - oh. I'm

L  
woo - oh. I'm walk - ing on sun - shine, woo - oh. I'm

P.S.A.

E<sub>b</sub> F E<sub>b</sub>

56

H  
walk - ing on sun - shine, woo - oh. And don't it feel good! Hey,

M  
walk - ing on sun - shine, woo - oh. And don't it feel good! Hey,

L  
walk - ing on sun - shine, woo - oh. And don't it feel good! Hey,

P.S.A.

F E<sub>b</sub> B<sub>b</sub>

Walking On Sunshine 7  
Chorus-LIGHT(SAB) Piano Solo Advanced

74

H  
And I don't want to spend \_\_\_\_\_ my whole life, just a - wait -

M  
And I don't want to spend \_\_\_\_\_ my whole life, just a - wait -

L  
And I don't want to spend \_\_\_\_\_ my whole life, just a - wait -

P.S.A.

E $\flat$  F E $\flat$  B $\flat$  E $\flat$  F

80

H  
- ing for you. \_\_\_\_\_ Now I don't want you back

M  
- ing for you. \_\_\_\_\_ Now I don't want you back

L  
- ing for you. \_\_\_\_\_ Now I don't want you back

P.S.A.

E $\flat$  B $\flat$  E $\flat$  F E $\flat$  B $\flat$

Walking On Sunshine 9  
Chorus-LIGHT(SAB) Piano Solo Advanced

E

98

H  
Oh yeah. I'm walk - ing on sun - shine, woo - oh. I'm

M  
Oh yeah. I'm walk - ing on sun - shine, woo - oh. I'm

L  
Oh yeah. I'm walk - ing on sun - shine, woo - oh. I'm

P.S.A.

E<sub>b</sub> F E<sub>b</sub> F E<sub>b</sub>

104

H  
walk - ing on sun - shine, woo - oh. I'm walk - ing on sun - shine,

M  
walk - ing on sun - shine, woo - oh. I'm walk - ing on sun - shine,

L  
walk - ing on sun - shine, woo - oh. I'm walk - ing on sun - shine,

P.S.A.

F E<sub>b</sub> F

Walking On Sunshine 11  
Chorus-LIGHT(SAB) Piano Solo Advanced

122

H

M

L

P.S.A.

E $\flat$  F E $\flat$  B $\flat$  E $\flat$  F

128

H

M

L

P.S.A.

Walk - ing on \_ sun \_ shine. \_ Walk - ing on \_ sun \_ shine. \_

Walk - ing on \_ sun \_ shine. \_ Walk - ing on \_ sun \_ shine. \_

Walk - ing on \_ sun \_ shine. \_

E $\flat$  B $\flat$  E $\flat$  F E $\flat$  B $\flat$

Walking On Sunshine 13  
Chorus-LIGHT(SAB) Piano Solo Advanced

146

H  
- by oh! Oh yeah!! on sun shine ba - by oh! I'm

M  
- by oh! Oh yeah!! on sun shine ba - by oh! I'm

L  
- that's real - ly real. I feel a love oh ba - by! I'm

E $\flat$  F E $\flat$  B $\flat$  E $\flat$  F

P.S.A.

152

H  
walk - ing on sun - shine, woo - oh. I'm walk - ing on sun - shine,

M  
walk - ing on sun - shine, woo - oh. I'm walk - ing on sun - shine,

L  
walk - ing on sun - shine, woo - oh. I'm walk - ing on sun - shine,

E $\flat$  F E $\flat$  F

P.S.A.

**G**

Walking On Sunshine 15  
Chorus-LIGHT(SAB) Piano Solo Advanced

H

170

H  
say it say it a-gain \_\_\_ now. And don't it feel good! Oh \_\_\_\_\_ yeah! \_\_\_ And

M  
say it say it a-gain \_\_\_ now. And don't it feel good! Oh \_\_\_\_\_ yeah! \_\_\_ And

L  
say it say it a-gain \_\_\_ now. And don't it feel good! I'll say it say it say it a-gain \_\_\_ now. And

E $\flat$  F E $\flat$  B $\flat$  E $\flat$  F

P.S.A.

176

H  
don't it feel good! Now don't it don't it don't it don't it don't And don't it feel good!

M  
don't it feel good! Now don't it don't it don't it don't it don't And don't it feel good!

L  
don't it feel good! I'll say it say it say it a-gain \_\_\_ now. And don't it feel good! I'll say it

E $\flat$  B $\flat$  E $\flat$  F E $\flat$  B $\flat$

P.S.A.

Walking On Sunshine 17  
Chorus-LIGHT(SAB) Piano Solo Advanced

194

H  
And don't it feel good! And don't it feel good, don't it feel good. And

M  
And don't it feel good! And don't it feel good, don't it feel good. And

L  
— yeah! — And don't it feel good! And

P.S.A.  
E $\flat$  F E $\flat$  B $\flat$  E $\flat$  F

200

H  
don't it feel good! And don't it feel good! Oh yeah!

M  
don't it feel good! And don't it feel good! Oh yeah!

L  
don't it feel good! Oh yeah! Oh yeah! Oh yeah! And don't it feel good!

P.S.A.  
E $\flat$  B $\flat$  E $\flat$  F E $\flat$  B $\flat$

Chorus-LIGHT(SAB) Piano Solo Intermediate

# Walking On Sunshine

- Katrina And The Waves -

Words and Music by Kimberley Rew  
Arranged by Frank de Vreeze  
Original Key

DEMO VERSION

**A**

Uptempo Pop ♩ = 219

High

Mid

Low

Oh!

Oh,

Oh,

Oh,

Oh,

Oh,

B $\flat$  E $\flat$  F E $\flat$  B $\flat$

Piano Solo Intermediate

© www.ChorusOnline.com / 0031 (0) 6 - 41 57 77 56

Walking On Sunshine 3  
Chorus-LIGHT(SAB) Piano Solo Intermediate

26

H  
— till the day, when you knock on my door.

M  
— till the day, when you knock on my door.

L  
— till the day, when you knock on my door.

E $\flat$  F E $\flat$  B $\flat$  E $\flat$  F

P.S.I.

32

H  
Now e - v'ry - time I go for the mail - box, got - ta hold my - self down.

M  
Now e - v'ry - time I go for the mail - box, got - ta hold my - self down.

L  
Now e - v'ry - time I go for the mail - box, got - ta hold my - self down.

E $\flat$  B $\flat$  E $\flat$  F E $\flat$  B $\flat$

P.S.I.

Walking On Sunshine 5  
Chorus-LIGHT(SAB) Piano Solo Intermediate

50

H  
woo - oh. I'm walk - ing on sun - shine, woo - oh. I'm

M  
woo - oh. I'm walk - ing on sun - shine, woo - oh. I'm

L  
woo - oh. I'm walk - ing on sun - shine, woo - oh. I'm

P.S.I.  
E<sub>b</sub> F E<sub>b</sub>

56

H  
walk - ing on sun - shine, woo - oh. And don't it feel good! Hey,

M  
walk - ing on sun - shine, woo - oh. And don't it feel good! Hey,

L  
walk - ing on sun - shine, woo - oh. And don't it feel good! Hey,

P.S.I.  
F E<sub>b</sub> B<sub>b</sub>

Walking On Sunshine 7  
Chorus-LIGHT(SAB) Piano Solo Intermediate

74

H  
And I don't want to spend \_\_\_\_\_ my whole life, just a - wait -

M  
And I don't want to spend \_\_\_\_\_ my whole life, just a - wait -

L  
And I don't want to spend \_\_\_\_\_ my whole life, just a - wait -

P.S.I.  
E $\flat$  F E $\flat$  B $\flat$  E $\flat$  F

80

H  
- ing for you. \_\_\_\_\_ Now I don't want you back

M  
- ing for you. \_\_\_\_\_ Now I don't want you back

L  
- ing for you. \_\_\_\_\_ Now I don't want you back

P.S.I.  
E $\flat$  B $\flat$  E $\flat$  F E $\flat$  B $\flat$

Walking On Sunshine 9  
Chorus-LIGHT(SAB) Piano Solo Intermediate

E

98

H  
Oh yeah. I'm walk - ing on sun - shine, woo - oh. I'm

M  
Oh yeah. I'm walk - ing on sun - shine, woo - oh. I'm

L  
Oh yeah. I'm walk - ing on sun - shine, woo - oh. I'm

P.S.I.  
E<sub>b</sub> F E<sub>b</sub> F E<sub>b</sub>

104

H  
walk - ing on sun - shine, woo - oh. I'm walk - ing on sun - shine,

M  
walk - ing on sun - shine, woo - oh. I'm walk - ing on sun - shine,

L  
walk - ing on sun - shine, woo - oh. I'm walk - ing on sun - shine,

P.S.I.  
F E<sub>b</sub> F

Walking On Sunshine 11  
Chorus-LIGHT(SAB) Piano Solo Intermediate

122

H

M

L

P.S.I.

E $\flat$  F E $\flat$  B $\flat$  E $\flat$  F

128

H

M

L

P.S.I.

Walk - ing on \_ sun \_ shine. \_ \_ \_ \_ \_ Walk - ing on \_ sun \_ shine. \_ \_ \_ \_ \_

Walk - ing on \_ sun \_ shine. \_ \_ \_ \_ \_ Walk - ing on \_ sun \_ shine. \_ \_ \_ \_ \_

Walk - ing on \_ sun \_ shine. \_ \_ \_ \_ \_

E $\flat$  B $\flat$  E $\flat$  F E $\flat$  B $\flat$

Walking On Sunshine 13  
Chorus-LIGHT(SAB) Piano Solo Intermediate

146

H  
- by oh! Oh yeah!! on sun shine ba - by oh! I'm

M  
- by oh! Oh yeah!! on sun shine ba - by oh! I'm

L  
- that's real - ly real. I feel a love oh ba - by! I'm

E $\flat$  F E $\flat$  B $\flat$  E $\flat$  F

P.S.I.

152

H  
walk - ing on sun - shine, woo - oh. I'm walk - ing on sun - shine,

M  
walk - ing on sun - shine, woo - oh. I'm walk - ing on sun - shine,

L  
walk - ing on sun - shine, woo - oh. I'm walk - ing on sun - shine,

E $\flat$  F E $\flat$  F

P.S.I.

G

Walking On Sunshine 15  
Chorus-LIGHT(SAB) Piano Solo Intermediate

H

170

H  
say it say it a - gain \_\_\_ now. And don't it feel good! Oh \_\_\_\_\_ yeah! \_\_\_ And

M  
say it say it a - gain \_\_\_ now. And don't it feel good! Oh \_\_\_\_\_ yeah! \_\_\_ And

L  
say it say it a - gain \_\_\_ now. And don't it feel good! I'll say it say it say it a - gain \_\_\_ now. And

E $\flat$  F E $\flat$  B $\flat$  E $\flat$  F

P.S.I.

176

H  
don't it feel good! Now don't it don't it don't it don't it don't And don't it feel good!

M  
don't it feel good! Now don't it don't it don't it don't it don't And don't it feel good!

L  
don't it feel good! I'll say it say it say it a - gain \_\_\_ now. And don't it feel good! I'll say it

E $\flat$  B $\flat$  E $\flat$  F E $\flat$  B $\flat$

P.S.I.

Walking On Sunshine 17  
Chorus-LIGHT(SAB) Piano Solo Intermediate

194

H  
And don't it feel good! And don't it feel good, don't it feel good. And

M  
And don't it feel good! And don't it feel good, don't it feel good. And

L  
— yeah! — And don't it feel good! And

E<sub>b</sub> F E<sub>b</sub> B<sub>b</sub> E<sub>b</sub> F

P.S.I.

200

H  
don't it feel good! And don't it feel good! Oh yeah!

M  
don't it feel good! And don't it feel good! Oh yeah!

L  
don't it feel good! Oh yeah! Oh yeah! Oh yeah! And don't it feel good!

E<sub>b</sub> B<sub>b</sub> E<sub>b</sub> F E<sub>b</sub> B<sub>b</sub>

P.S.I.

# Walking On Sunshine

- Katrina And The Waves -

Words and Music by Kimberley Rew  
Arranged by Frank de Vreeze  
Original Key

**A**

Uptempo Pop ♩ = 219

High

Oh! Oh, \_\_\_\_\_ yeah. \_\_\_\_\_ I

Mid

Oh! Oh, \_\_\_\_\_ yeah. \_\_\_\_\_ I

Low

Oh! Oh, \_\_\_\_\_ yeah. \_\_\_\_\_ I

**B**

17

H

used to think may - be you loved \_\_\_\_\_ me, now ba-by I'm \_\_\_\_\_ sure. \_\_\_\_\_

M

used to think may - be you loved \_\_\_\_\_ me, now ba-by I'm \_\_\_\_\_ sure. \_\_\_\_\_

L

used to think may - be you loved \_\_\_\_\_ me, now ba-by I'm \_\_\_\_\_ sure. \_\_\_\_\_

24

H

And I just can't wait \_\_\_\_\_ till the day, when you knock \_\_\_\_\_ on my door. \_\_\_\_\_

M

And I just can't wait \_\_\_\_\_ till the day, when you knock \_\_\_\_\_ on my door. \_\_\_\_\_

L

And I just can't wait \_\_\_\_\_ till the day, when you knock \_\_\_\_\_ on my door. \_\_\_\_\_

Walking On Sunshine 3  
Chorus-LIGHT(SAB)

53

H shine, woo - oh. I'm walk-ing on sun - shine, woo - oh.

M shine, woo - oh. I'm walk-ing on sun - shine, woo - oh.

L shine, woo - oh. I'm walk-ing on sun - shine, woo - oh.

59

H — And don't it feel good! Hey, al - right now. And don't it feel good!

M — And don't it feel good! Hey, al - right now. And don't it feel good!

L — And don't it feel good! Hey, al - right now. And don't it feel good!

65

H Hey, yeah. I used to think may - be you loved

M Hey, yeah. I used to think may - be you loved

L Hey, yeah. I used to think may - be you loved

D

Walking On Sunshine 5  
Chorus-LIGHT(SAB)

91

H no no. I said ba-by I just want you back and I want you to stay.

M no no. I said ba-by I just want you back and I want you to stay.

L no no. I said ba-by I just want you back and I want you to stay.

**E**

97

H \_\_\_\_\_ Oh yeah. I'm walk-ing on sun - shine, woo - oh.

M \_\_\_\_\_ Oh yeah. I'm walk-ing on sun - shine, woo - oh.

L \_\_\_\_\_ Oh yeah. I'm walk-ing on sun - shine, woo - oh.

103

H \_\_\_\_\_ I'm walk-ing on sun - shine, woo - oh. I'm walk-ing on sun -

M \_\_\_\_\_ I'm walk-ing on sun - shine, woo - oh. I'm walk-ing on sun -

L \_\_\_\_\_ I'm walk-ing on sun - shine, woo - oh. I'm walk-ing on sun -

Walking On Sunshine 7  
Chorus-LIGHT(SAB)

132

H Walk-ing on sun shine. I feel a-live I feel a love

M Walk-ing on sun shine. I feel a-live I feel a love

L Walk-ing on sun shine. I feel a love

138

H I feel a love that's real - ly real. I feel a-live I feel a love I feel a love

M I feel a love that's real - ly real. I feel a-live I feel a love I feel a love

L that's real - ly real. I feel a love

143

H that's real - ly real. I'm on sun shine ba - by oh! Oh yeah!! on sun

M that's real - ly real. I'm on sun shine ba - by oh! Oh yeah!! on sun

L that's real - ly real. I feel a love that's real - ly real.

Walking On Sunshine 9  
Chorus-LIGHT(SAB)

167

H  
— now. And don't it feel good! I'll say it say it say it a-gain — now. And don't it feel good!

M  
— now. And don't it feel good! I'll say it say it say it a-gain — now. And don't it feel good!

L  
— now. And don't it feel good! I'll say it say it say it a-gain — now. And don't it feel good!

**H**

173

H  
Oh \_\_\_\_\_ yeah! — And don't it feel good! Now don't it

M  
Oh \_\_\_\_\_ yeah! — And don't it feel good! Now don't it

L  
I'll say it say it say it a-gain — now. And don't it feel good! I'll say it

178

H  
don't it don't it don't it don't And don't it feel good!

M  
don't it don't it don't it don't And don't it feel good!

L  
say it say it a-gain — now. And don't it feel good! I'll say it say it say it a-gain

Walking On Sunshine 11  
Chorus-LIGHT(SAB)

201

H  
And don't it feel good! Oh yeah! Oh yeah!

M  
And don't it feel good! Oh yeah! Oh yeah!

L  
8  
Oh yeah! Oh yeah! Oh yeah! And don't it feel good!

207

H  
Oh yeah! And don't it feel good! Oh yeah! Oh yeah! Oh yeah! And

M  
Oh yeah! And don't it feel good! Oh yeah! Oh yeah! Oh yeah! And

L  
8  
And don't it feel good! I'll say it say it say it a-gain\_\_ now. And

212

H  
don't it feel good! Oh yeah! Oh yeah! Oh yeah! And don't it feel good!

M  
don't it feel good! Oh yeah! Oh yeah! Oh yeah! And don't it feel good!

L  
8  
don't it feel good! I'll say it say it say it a-gain\_\_ now. And don't it feel good!

C Instrument

# Walking On Sunshine

- Katrina And The Waves -

Words and Music by Kimberley Rew  
Arranged by Frank de Vreeze  
Original Key

**A**

Uptempo Pop ♩ = 219

C Instr.

8

14

**E**

101

118

165

171

177

183

**I**

189

**FRANK DE VREEZE ONLINE**

**chorus**

**ORIGINAL DO NOT COPY**

Bb Instrument

# Walking On Sunshine

- Katrina And The Waves -

Words and Music by Kimberley Rew  
Arranged by Frank de Vreeze  
Original Key

A

Uptempo Pop ♩ = 219  
8

Bb Instr.

12

16

E 101

116

120

165

169

H 173

E♭ Instrument

# Walking On Sunshine

- Katrina And The Waves -

Words and Music by Kimberley Rew  
Arranged by Frank de Vreeze  
Original Key

A

Uptempo Pop ♩ = 219  
8

E♭ Instr.

12

16

E 101

116

120

165

169

H 173

Piano Combo

# Walking On Sunshine

- Katrina And The Waves -

Words and Music by Kimberley Rew  
Arranged by Frank de Vreeze  
Original Key

A

Uptempo Pop ♩ = 219  
B $\flat$

B

20

26

32

Piano Solo Advanced

# Walking On Sunshine

- Katrina And The Waves -

Words and Music by Kimberley Rew  
Arranged by Frank de Vreeze  
Original Key

A

Uptempo Pop ♩ = 219

B $\flat$

B

B $\flat$

13

F

19

B $\flat$

25

F

31

Piano Solo Intermediate

# Walking On Sunshine

- Katrina And The Waves -

Words and Music by Kimberley Rew  
Arranged by Frank de Vreeze  
Original Key

A

Uptempo Pop ♩ = 219

B $\flat$

E $\flat$

F

E $\flat$

B $\flat$

B

E $\flat$

F

E $\flat$

B $\flat$

E $\flat$

F

20

E $\flat$

B $\flat$

E $\flat$

F

E $\flat$

B $\flat$

26

E $\flat$

E $\flat$

B $\flat$

E $\flat$

B $\flat$

32

E $\flat$

B $\flat$

E $\flat$

F

E $\flat$

B $\flat$

chorus online

Synthesizer

# Walking On Sunshine

- Katrina And The Waves -

Words and Music by Kimberley Rew  
Arranged by Frank de Vreeze  
Original Key

A

Uptempo Pop ♩ = 219

Synth Brass

B

Jazz Organ

36

43

50

Bass Guitar

# Walking On Sunshine

- Katrina And The Waves -

Words and Music by Kimberley Rew  
Arranged by Frank de Vreeze  
Original Key

A

Uptempo Pop ♩ = 219

Bass Guitar

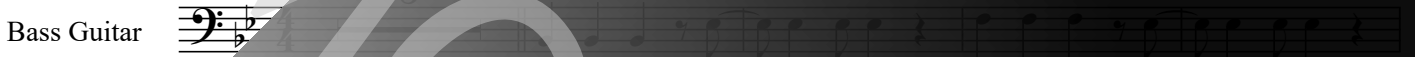

13 B $\flat$

19 F E $\flat$  B $\flat$  E $\flat$  B $\flat$

26 E $\flat$  F E $\flat$  B $\flat$  E $\flat$  F E $\flat$  B $\flat$

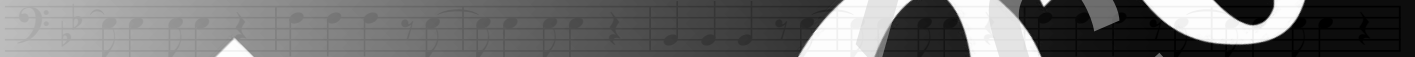

33 B $\flat$  E $\flat$  F E $\flat$  B $\flat$  E $\flat$  F E $\flat$  B $\flat$

40 E $\flat$  B $\flat$  E $\flat$  F E $\flat$  B $\flat$  E $\flat$  F E $\flat$  B $\flat$

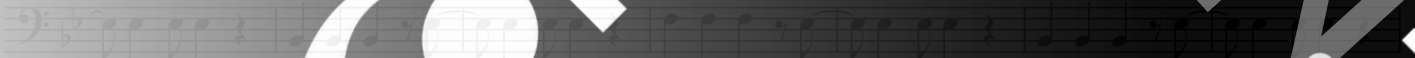

47 F E $\flat$  F E $\flat$  F E $\flat$  F E $\flat$  F E $\flat$

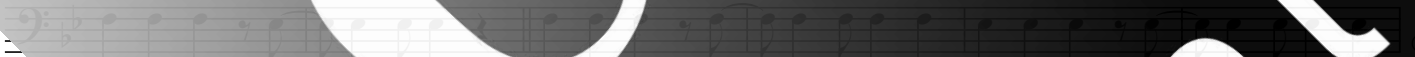

C

# Drumkit/Percussion

High Tom  
Hi-Hat closed  
Hi-Hat open  
Shareclick  
Bassdrum (Kick)  
Sharedrum  
Hi-Hat foot  
Low Tom  
Ride Cymbal  
Crash Cymbal  
Floor Tom  
Ride Bell/Cup  
Splash Cymbal  
Triangle mute  
Tambourine Beating  
Triangle open

Shaker (eggs)  
Claves  
High Tmbale  
Sleigh Bells  
Bell Tree  
Maracas  
Wind Chimes  
Handclap  
Guro  
Woodblock High  
Timbale Low  
Agogo High  
Cowbell  
Conga  
Cabasa  
Woodblock  
Agogo

DRUMKIT/PERCUSION  
CORPUS<sup>®</sup>  
CORPUS ONLINE

Drums

# Walking On Sunshine

- Katrina And The Waves -

Words and Music by Kimberley Rew  
Arranged by Frank de Vreeze  
Original Key

A

Up tempo pop ♩ = 219

Drums

5

8

11

14

B

17

20

# Drumkit/Percussion

High Tom  
Hi-Hat closed  
Hi-Hat open  
Mid Tom  
Low Tom  
Ride Cymbal  
Crash Cymbal  
Shareclick  
Floor Tom  
Ride Bell/Cup  
Splash Cymbal  
Triangle mute  
Bassdrum (Kick)  
Hi-Hat foot  
Tambourine  
Triangle open  
Sharedrum  
Shaker (eggs)  
Claves  
High Tmbale  
Sleigh Bells  
Bell Tree  
Maracas  
Wind Chimes  
Handclap  
Guro  
Woodblock High  
Tmbale Low  
Agogo High  
Cowbell  
Conga  
Cabasa  
Woodblock  
Agogo

Percussion

# Walking On Sunshine

- Katrina And The Wayes -

Words and Music by Kimberley Rew  
Arranged by Frank de Vreeze  
Original Key

A

Uptempo Pop

Beating

Percussion

B

C

D

E

F

Leadsheet

# Walking On Sunshine

- Katrina And The Wayes -

Words and Music by Kimberley Rew  
Arranged by Frank de Vreeze  
Original Key

**A**

Uptempo Pop ♩=219

B $\flat$  E $\flat$  F E $\flat$  B $\flat$  E $\flat$  F E $\flat$

8

Oh! Oh, yeah

**B**

17 B $\flat$  F E $\flat$  B $\flat$  E $\flat$  B $\flat$  E $\flat$

17

used to think may - be you loved me, ba - by I'm sure

23 F E $\flat$  B $\flat$  F E $\flat$

23

And I just can't wait till the day when you knock on my door

29 B $\flat$  E $\flat$  F E $\flat$  B $\flat$  F

29

Now - v'ry-time I got the new box, got-ta

36 E $\flat$  B $\flat$  E $\flat$  B $\flat$  E $\flat$  B $\flat$

36

hold my - self down. 'Cause I just can't

42 E $\flat$  F E $\flat$  B $\flat$  E $\flat$  F

42

till you write me you're coming a - round. I'm

Lyrics

# Walking On Sunshine

- Katrina And The Waves -

*Words and Music by Kimberley Rew  
Arranged by Frank de Vreeze  
Original Key*

A: Intro  
Oh! Oh, yeah

B:  
I used to think maybe you loved me  
now baby I'm sure  
And I just can't wait till the day  
when you knock on my door  
Now everytime I go for the mailbox,  
gotta hold myself down  
'Cause I just can't wait til you write me  
you're coming around

C:  
I'm walking on sunshine, woo-oh 3x

And don't it feel good!  
Hey, alright now  
And don't it feel good!  
Hey yeah.

D:  
I used to think maybe you loved me,  
now I know that it's true  
And I don't want to spend my whole life,  
just to waiting for you  
Now I don't want you back for the weekend  
Not back for a day, no no no no.  
I said baby I just want you back  
and I want you to stay  
Oh yeah!

E:  
I'm walking on sunshine, woo-oh 3x  
And don't it feel good!!  
Hey, alright now  
And don't it feel good!!  
Yeah, oh yeah  
And don't it feel good!!

F:  
Walking on sunshine  
Walking on sunshine  
I feel alive, I feel a love, I feel a love that's really real  
I feel alive, I feel a love, I feel a love that's really real

I'm on sunshine baby oh, oh yeah  
on sunshine baby oh

G:  
I'm walking on sunshine, woo-oh 3x  
And don't it feel good  
Hey, alright now  
And don't it feel good  
I'll say it, say it, say it again now  
And don't it feel good!!

H:  
Ohhhh, yeahhhh  
And don't it feel good  
Now don't it, don't it, don't it, don't it,  
don't it, don't it feel good  
I'll say it, say it, say it again now  
And don't it feel good  
No don't it, don't it, don't it, don't it,  
don't it, don't it feel good

I:  
Tell me, tell me, tell me again now  
And don't it feel good  
Ohhhh, yeahhhh  
And don't it feel good  
Oh don't it feel good, don't it feel good  
Now don't it feel good?  
Oh yeah, oh yeah, oh yeah  
(Don't it feel good)