

FEVER DREAM - SSAA choir combo

Pag.

02	Full score combo C instrument
11	Full score combo Bb instrument
20	Full score combo Eb instrument
29	Full score combo 4 extra staves
41	Full score small combo
50	Full score small combo 2 extra staves
62	Full score Vocals (SSAA) Piano Advanced
71	Full score Vocals (SSAA) Piano Intermediate
80	Vocals (SSAA)
87	C instrument
88	Bb instrument
89	Eb instrument
90	Piano Combo
93	Piano Solo Advanced
96	Piano Solo Intermediate
99	Synthesizer
101	Guitar
103	Bass guitar
105	Drumkit
108	Percussion
110	Leadsheet
113	Lyrics

SSAA Combo C

FEVER DREAM

- Alex Warren -

*Words and Music By Cal Shapiro, Alexander Warren Hughes, Adam Yaron,
Maggie Chapman (Mags Duvall)
Arranged by Anne Pater
Original Key*

Pop ♩ = 108

A

Soprano 1

Soprano 2

Alto 1

Alto 2

C Instr.

Piano Combo

Synthesizer

Electric Guitar

Bass Guitar

Drums

Percussion

mf
How did you know

Bm Ab/Bb Bm Ab/Bb Bm

Delay effect optional

3 FEVER DREAM
SSAA Combo C

C

mf

S 1 freight train to the chest, uh - huh. The day we met uh - huh. My lone - li - ness

S 2 freight train to the chest, uh - huh. The day we met uh - huh. My lone - li - ness *f*

A 1 freight train to the chest, uh - huh. The day we met uh - huh. My lone - li - ness left the room the se - cond that you

A 2 freight train to the chest, uh - huh. The day we met uh - huh. My lone - li - ness

C Instr.

P.C. *Bm Ab Gb Ab Bm Ab*

Synth

E. Gtr.

BG

Dr.

Perc.

D

f

S 1 walked in, some - thin' like a fe - - ver dream. slept in weeks, I think I'm see - - ing things...

S 2 walked in, some - thin' like a fe - - ver dream. slept in weeks, I think I'm see - - ing things...

A 1 walked in, some - thin' like a fe - - ver dream. Ha - ven't slept in weeks, I think I'm see - - ing things... Like our

A 2 walked in, some - thin' like a fe - - ver dream. slept in weeks, I think I'm see - - ing things...

C Instr.

P.C. *Bm Ab Gb Db Bm Ab Gb Db*

Synth

E. Gtr.

BG

Dr.

Perc.

5 FEVER DREAM

SSAA Combo C

E

mp May - be it's fate, may - be it's late. Told_ you I ain't no li - ar. *mf* Wat - ching you leave's haun - ting my dreams.

mp May - be it's fate Told_ you I ain't *mf* ooh_ Wat - ching you leave's haun - ting my dreams.

mp May - be it's fate Told_ you I ain't *mf* ooh_ Wat - ching you leave's haun - ting my dreams.

mp May - be it's fate Told_ you I ain't *mf* ooh_ Wat - ching you leave's haun - ting my dreams. Ba - by, it hit me like a

C Instr.

P.C. *Bm* *A \flat /B \flat* *Bm* *A \flat /B \flat* *Bm*

Synth

E. Gtr.

BG

Dr.

Perc.

F

S 1 freight train to the chest, uh - huh. The day we met uh - huh. My lone - li - ness

S 2 freight train to the chest, uh - huh. The day we met uh - huh. My lone - li - ness

A 1 freight train to the chest, uh - huh. The day we met uh - huh. My lone - li - ness *f* left the room the se - cond that you

A 2 freight train to the chest, uh - huh. The day we met uh - huh. My lone - li - ness

C Instr.

P.C. *Bm* *A \flat* *G \flat* *A \flat* *Bm* *A \flat* *G \flat*

Synth

E. Gtr.

BG

Dr.

Perc.

7 FEVER DREAM
SSAA Combo C

45

H Start clapping on the afterbeat

mf

S 1 One foot on the edge, uh - huh. That sil - hou - ette, uh -

S 2 One foot on the edge, uh - huh. That sil - hou - ette, uh -

A 1 One foot on the edge, uh - huh. That sil - hou - ette, uh -

A 2 One foot on the edge, uh - huh. That sil - hou - ette, uh -

C Instr. One foot on the edge, uh - huh. That sil - hou - ette, uh -

P.C. B7m A6 B7m B7m

Synth

E. Gtr.

BG

Dr.

Perc.

46

S 1 - huh. I can't for - get. ah

S 2 - huh. I can't for - get. ah

A 1 - huh. I can't for - get. Some - thin' 'bout you hit me like a ah

A 2 - huh. I can't for - get. Some - thin' 'bout you hit me like a freight train to the chest, uh - huh. The day we met uh -

C Instr.

P.C. B7m A6 G6 A6

Synth

E. Gtr.

BG

Dr.

Perc.

9 FEVER DREAM

SSAA Combo C

1

51

S 1
ah

S 2
ah

A 1
if you love me, damned if you don't. Oh,

A 2
ah
Oh,

C Instr.
Fsus4 F

P.C.
P.C.

Synth
Synth

E. Gtr.
E. Gtr.

BG
BG

Dr.
Dr.

Perc.
Perc.

54

S 1

S 2
if you don't.

A 1
if you don't.

A 2
if you don't.

C Instr.

P.C.
B7m A7/B7 B7m

Synth

E. Gtr.
E. Gtr.

BG
BG

Dr.
Dr.

Perc.
Perc.

SSAA Combo Bb
FEVER DREAM

- Alex Warren -

*Words and Music By Cal Shapiro, Alexander Warren Hughes, Adam Yaron,
Maggie Chapman (Mags Duvall)
Arranged by Anne Pater
Original Key*

DEMO

Pop ♩ = 108

A

Soprano 1

Soprano 2

Alto 1

Alto 2 *mf*
How did you know

Bb Instr.

Piano Combo
Bim Ab/Bb Bim Ab/Bb Bim
Delay effect optional

Synthesizer

Electric Guitar

Bass Guitar

Drums

Percussion

3 FEVER DREAM

SSAA Combo Bb

C *mf*

S 1 freight train to the chest, uh - huh. The day we met uh - huh. My lone - li - ness

S 2 freight train to the chest, uh - huh. The day we met uh - huh. My lone - li - ness

A 1 freight train to the chest, uh - huh. The day we met uh - huh. My lone - li - ness left the room the se - cond that you

A 2 freight train to the chest, uh - huh. The day we met uh - huh. My lone - li - ness

Bb Instr.

P.C. *Bm* *A^b* *G^b* *A^b* *Bm* *A^b*

Synth.

E. Gtr.

BG.

Dr.

Perc.

D *f*

S 1 walked in, some - thin' like a fe - - ver dream. slept in weeks, I think I'm see - - ing things...

S 2 walked in, some - thin' like a fe - - ver dream. slept in weeks, I think I'm see - - ing things...

A 1 walked in, some - thin' like a fe - - ver dream. Ha - ven't slept in weeks, I think I'm see - - ing things... Like our

A 2 walked in, some - thin' like a fe - - ver dream. slept in weeks, I think I'm see - - ing things...

Bb Instr.

P.C. *Bm* *A^b* *G^b* *D^b* *Bm* *A^b* *G^b* *D^b*

Synth.

E. Gtr.

BG.

Dr.

Perc.

5 FEVER DREAM

SSAA Combo Bb

E

mp May - be it's fate, may - be it's late. Told_ you I ain't no li - ar. *mf* Wat - ching you leave's haun - ting my dreams.

mp May - be it's fate Told_ you I ain't *mf* ooh_ Wat - ching you leave's haun - ting my dreams.

mp May - be it's fate Told_ you I ain't *mf* ooh_ Wat - ching you leave's haun - ting my dreams.

mp May - be it's fate Told_ you I ain't *mf* ooh_ Wat - ching you leave's haun - ting my dreams. Ba - by, it hit me like a

Bb Instr.

P.C. *B7m* *A7/Bb* *B7m* *A7/Bb* *B7m*

Synth.

E. Gtr.

BG.

Dr.

Perc.

F

S1 freight train to the chest, uh - huh. The day we met uh - huh. My lone - li - ness

S2 freight train to the chest, uh - huh. The day we met uh - huh. My lone - li - ness

A1 freight train to the chest, uh - huh. The day we met uh - huh. My lone - li - ness *f* left the room the se - cond that you

A2 freight train to the chest, uh - huh. The day we met uh - huh. My lone - li - ness

Bb Instr.

P.C. *B7m* *A7* *G7* *A7* *B7m* *A7* *G7*

Synth.

E. Gtr.

BG.

Dr.

Perc.

7 FEVER DREAM

SSAA Combo Bb

H Start clapping on the afterbeat

mf

S 1 One foot on the edge, uh - huh. That sil - hou - ette, uh -

S 2 One foot on the edge, uh - huh. That sil - hou - ette, uh -

A 1 One foot on the edge, uh - huh. That sil - hou - ette, uh -

A 2 One foot on the edge, uh - huh. That sil - hou - ette, uh -

Bb Instr. One foot on the edge, uh - huh. That sil - hou - ette, uh -

P.C. *Bm* *Ab* *Bm* *Bm*

Synth.

E. Gtr.

BG.

Dr.

Perc.

49

S 1 - huh. I can't for - get. ah

S 2 - huh. I can't for - get. ah

A 1 - huh. I can't for - get. Some - thin' 'bout you hit me like a ah

A 2 - huh. I can't for - get. Some - thin' 'bout you hit me like a freight train to the chest, uh - huh. The day we met uh -

Bb Instr. *Bm* *Ab* *Gb* *Ab*

P.C.

Synth.

E. Gtr.

BG.

Dr.

Perc.

9 FEVER DREAM
SSAA Combo Bb

J

61

S 1
ah

S 2
ah

A 1
if you love me, damned if you don't.

A 2
ah

Bb Instr.

P.C.
Fsus4 F

Synth

E. Gtr.

BG

Dr.

Perc.

64

S 1

S 2
if you don't.

A 1
if you don't.

A 2
if you don't.

Bb Instr.

P.C.
Bbm A7/Bb Bbm

Synth

E. Gtr.

BG

Dr.

Perc.

SSAA Combo Eb

FEVER DREAM

- Alex Warren -

*Words and Music By Cal Shapiro, Alexander Warren Hughes, Adam Yaron,
Maggie Chapman (Mags Duvall)
Arranged by Anne Pater
Original Key*

Pop ♩ = 108

A

Soprano 1

Soprano 2

Alto 1

Alto 2 *mf*
How did you know

E♭ Instr.

Piano Combo
B7m A7/Bb B7m A7/Bb B7m
Delay effect optional

Synthesizer

Electric Guitar

Bass Guitar

Drums

Percussion

3 FEVER DREAM

SSAA Combo Eb

C *mf*

S1 freight train to the chest, uh - huh. The day we met uh - huh. My lone - li - ness

S2 freight train to the chest, uh - huh. The day we met uh - huh. My lone - li - ness

A1 freight train to the chest, uh - huh. The day we met uh - huh. My lone - li - ness left the room the se - cond that you

A2 freight train to the chest, uh - huh. The day we met uh - huh. My lone - li - ness

E♭ Instr.

P.C. *Bm A♭ G♭ A♭ Bm A♭*

Synth.

E. Gtr.

BG.

Dr.

Perc.

D *f*

S1 walked in, some - thin' like a fe - - ver dream. slept in weeks, I think I'm see - - ing things...

S2 walked in, some - thin' like a fe - - ver dream. slept in weeks, I think I'm see - - ing things...

A1 walked in, some - thin' like a fe - - ver dream. Ha - ven't slept in weeks, I think I'm see - - ing things... Like our

A2 walked in, some - thin' like a fe - - ver dream. slept in weeks, I think I'm see - - ing things...

E♭ Instr. *gear*

P.C. *Bm A♭ G♭ D♭ Bm A♭ G♭ D♭*

Synth.

E. Gtr.

BG.

Dr.

Perc.

5 FEVER DREAM

SSAA Combo Eb

E

mp May - be it's fate, may - be it's late. Told_ you I ain't no li - ar. *mf* Wat - ching you leave's haun - ting my dreams.

mp May - be it's fate Told_ you I ain't *mf* ooh_ Wat - ching you leave's haun - ting my dreams.

mp May - be it's fate Told_ you I ain't *mf* ooh_ Wat - ching you leave's haun - ting my dreams.

mp May - be it's fate Told_ you I ain't *mf* ooh_ Wat - ching you leave's haun - ting my dreams. Ba - by, it hit me like a

Chords: B7m, Ab/Bb, B7m, Ab/Bb, B7m

Instrumentation: Eb Instr., P.C., Synth., E. Gtr., BG, Dr., Perc.

F

freight train to the chest, uh - huh. The day we met uh - huh. My lone - li - ness

freight train to the chest, uh - huh. The day we met uh - huh. My lone - li - ness

freight train to the chest, uh - huh. The day we met uh - huh. My lone - li - ness left the room the se - cond that you

freight train to the chest, uh - huh. The day we met uh - huh. My lone - li - ness

Chords: B7m, Ab, Gb, Ab, B7m, Ab, Gb

Instrumentation: Eb Instr., P.C., Synth., E. Gtr., BG, Dr., Perc.

7 FEVER DREAM

SSAA Combo Eb

H Start clapping on the afterbeat

mf

S 1 One foot on the edge, uh - huh. That sil - hou - ette, uh -

S 2 One foot on the edge, uh - huh. That sil - hou - ette, uh -

A 1 One foot on the edge, uh - huh. That sil - hou - ette, uh -

A 2 One foot on the edge, uh - huh. That sil - hou - ette, uh -

E♭ Instr. *Bm* *Ab* *Bm* *Bm*

P.C.

Synth.

E. Gtr.

BG.

Dr.

Perc.

S 1 - huh. I can't for - get. ah

S 2 - huh. I can't for - get. ah

A 1 - huh. I can't for - get. Some - thin' 'bout you hit me like a ah

A 2 - huh. I can't for - get. Some - thin' 'bout you hit me like a freight train to the chest, uh - huh. The day we met uh -

E♭ Instr. *g^{tr}* *Bm* *Ab* *G* *Ab*

P.C.

Synth.

E. Gtr.

BG.

Dr.

Perc.

9 FEVER DREAM
SSAA Combo Eb

J

61

S 1 ah

S 2 ah Oh,

A 1 if you love me, damned if you don't. Oh,

A 2 ah Oh,

E♭ Instr. Fsus4 F

P.C.

Synth.

E. Gtr.

BG.

Dr.

Perc.

61

S 1

S 2 if you don't.

A 1 if you don't.

A 2 if you don't.

E♭ Instr.

P.C. Bm Ab/Bb Bm

Synth.

E. Gtr.

BG.

Dr.

Perc.

FEVER DREAM

SSAA 4 extra staves

- Alex Warren -

Words and Music By Cal Shapiro, Alexander Warren Hughes, Adam Yaron, Maggie Chapman (Mags Duvall)

*Arranged by Anne Pater
Original Key*

Page 7 = 108

Score for Soprano 1, Alto 1, Alto 2, Soprano 2, Piano Combo, Synthesizer, Electric Guitar, Bass Guitar, Drums, and Percussion. The score includes vocal lines with lyrics and instrumental parts for guitar, bass, drums, and percussion. The lyrics are: "How did you know I was hoping for a sign? how did you know you know how did you know you know sign". The score is marked with dynamics like *mf* and *mp*, and includes performance instructions such as "Delay effect optional".

7 FEVER DREAM
SSAA 4 extra staves

G

S 1 *f* walked in, some - thir' like a fe - - ver dream. slept in weeks, I think I'm see - - ing things-- ah _____

S 2 *f* walked in, some - thir' like a fe - - ver dream. slept in weeks, I think I'm see - - ing things-- ah _____

A 1 *f* walked in, some - thir' like a fe - - ver dream. Ha - vent slept in weeks, I think I'm see - - ing things-- Like our sha - downs dan - cing us out of our clothes. I'll be damned

A 2 *f* walked in, some - thir' like a fe - - ver dream. slept in weeks, I think I'm see - - ing things-- ah _____

1 _____

2 _____

3 _____

4 _____

P.C. *f* Bm A^b G^b D^b Bm A^b G^b D^b Bm A^b G^b D^b Bm A^b G^b D^b

Smith _____

E. Gtr. _____

BG _____

Dr. _____

Perc. _____

9 FEVER DREAM
SSAA 4 extra staves

11 FEVER DREAM
SSAA 4 extra staves

SSAA small Combo

FEVER DREAM

- Alex Warren -

*Words and Music By Cal Shapiro, Alexander Warren Hughes, Adam Yaron,
Maggie Chapman (Mags Duvall)
Arranged by Anne Pater
Original Key*

DEMO

Pop ♩ = 108

A

Soprano 1

Soprano 2

Alto 1

Alto 2

Piano Combo

Electric Guitar

Bass Guitar

Drums

Percussion

mf
How did you know

Bm A₂/B₂ Bm A₂/B₂ Bm

Delay effect optional

3 FEVER DREAM
SSAA small Combo

C

mf

S.1 freight train to the chest, uh - huh. The day we met uh - huh. My lone - li - ness

S.2 freight train to the chest, uh - huh. The day we met uh - huh. My lone - li - ness

A.1 freight train to the chest, uh - huh. The day we met uh - huh. My lone - li - ness left the room the se - cond that you

A.2 freight train to the chest, uh - huh. The day we met uh - huh. My lone - li - ness

P.C. *Bm* *A \flat* *G \flat* *A \flat* *B \flat m* *A \flat*

E. Gtr.

BG

Dr.

Perc.

D

f

S.1 walked in, some - thin' like a fe - ver dream. slept in weeks, I think I'm see - ing things.

S.2 walked in, some - thin' like a fe - ver dream. slept in weeks, I think I'm see - ing things.

A.1 walked in, some - thin' like a fe - ver dream. Ha - ven't slept in weeks, I think I'm see - ing things. Like our

A.2 walked in, some - thin' like a fe - ver dream. slept in weeks, I think I'm see - ing things.

P.C. *Bm* *A \flat* *G \flat* *D \flat* *B \flat m* *A \flat* *G \flat* *D \flat*

E. Gtr.

BG

Dr.

Perc.

5 FEVER DREAM
SSAA small Combo

E

mp May - be it's fate, may - be it's late. Told you I ain't no li - ar. *mf* Wat - ching you leave's haun - ting my dreams.

mp May - be it's fate Told you I ain't *mf* ooh — Wat - ching you leave's haun - ting my dreams.

mp May - be it's fate Told you I ain't *mf* ooh — Wat - ching you leave's haun - ting my dreams.

mp May - be it's fate Told you I ain't *mf* ooh — Wat - ching you leave's haun - ting my dreams. Ba - by, it hit me like a

Bm *A^b/B^b* *Bm* *A^b/B^b* *Bm*

E. Gtr.
BG
Dr.
Perc.

F

f freight train to the chest, uh - huh. The day we met uh - huh. My lone - li - ness left the room the se - cond that you

freight train to the chest, uh - huh. The day we met uh - huh. My lone - li - ness

freight train to the chest, uh - huh. The day we met uh - huh. My lone - li - ness

freight train to the chest, uh - huh. The day we met uh - huh. My lone - li - ness

Bm *A^b* *G^b* *A^b* *Bm* *A^b* *G^b*

E. Gtr.
BG
Dr.
Perc.

7 FEVER DREAM
SSAA small Combo

45 **H** *mf* Start clapping on the afterbeat

S 1 *mf* One foot on the edge, uh - huh. That sil - hou - ette, uh -

S 2 *mf* One foot on the edge, uh - huh. That sil - hou - ette, uh -

A 1 *mf* One foot on the edge, uh - huh. That sil - hou - ette, uh -

A 2 *mf* One foot on the edge, uh - huh. That sil - hou - ette, uh -

P.C. *Bm* *A \flat* *Bm*

E. Gtr.

BG

Dr.

Perc.

49

S 1 - huh. I can't for - get. ah

S 2 - huh. I can't for - get. ah

A 1 - huh. I can't for - get. Some - thin' 'bout you hit me like a ah

A 2 - huh. I can't for - get. Some - thin' 'bout you hit me like a freight train to the chest, uh - huh. The day we met uh -

P.C. *Bm* *A \flat* *G \flat* *A \flat*

E. Gtr.

BG

Dr.

Perc.

9 FEVER DREAM
SSAA small Combo

J

51

S 1
ah

S 2
ah

A 1
if you love me, damned if you don't. Oh,

A 2
ah

P.C.
Fsus4 F

E. Gtr.

BG

Dr.

Perc.

54

S 1

S 2
if you don't.

A 1
if you don't.

A 2
if you don't.

P.C.
Bm Ab/Bb Bm

E. Gtr.

BG

Dr.

Perc.

SSAA small Combo 2 extra staves FEVER DREAM

- Alex Warren -

Words and Music By Cal Shapiro, Alexander Warren Hughes, Adam Yaron, Maggie Chapman (Mags Duvall)

*Arranged by Anne Pater
Original Key*

Pop ♯ = 108

A

The musical score is arranged for a small ensemble. It features the following parts:

- Vocals:** Soprano 1, Soprano 2, Alto 1, and Alto 2. The lyrics are: "How did you know..."
- Instrumentation:** Piano Combo, Electric Guitar, Bass Guitar, Drums, and Percussion.
- Chords:** The Piano Combo part includes chords such as Bm, A/B, and Bm.
- Performance Notes:** The Electric Guitar part includes a note: "Delay effect optional".
- Tempo/Key:** Pop ♯ = 108.

3 FEVER DREAM
SSAA small Combo 2 extra staves

5 FEVER DREAM
SSAA small Combo 2 extra staves

23

S 1
ah

S 2
ah

A 1
— if you love me, damned if you don't.

A 2
ah

1

2

Fsus4

F

Bm

A/Bb

Bm

A/Bb

Bm

E: Gtr

BG

Dr

Perc

7 FEVER DREAM
 SSA small Combo 2 extra staves

35

G

S 1 huh. My lone - li - ness walked *f* in, some - thir' like a fe - - ver dream. slept in weeks, I think I'm see - ing things.

S 2 huh. My lone - li - ness walked *f* in, some - thir' like a fe - - ver dream. slept in weeks, I think I'm see - ing things.

A 1 huh. My lone - li - ness left the room the se - cond that you walked *f* in, some - thir' like a fe - - ver dream. Ha - vent' slept in weeks, I think I'm see - ing things. Like our

A 2 huh. My lone - li - ness walked in, some - thir' like a fe - - ver dream. slept in weeks, I think I'm see - ing things.

1

2

Bm Ab G# Bm Ab G# D# Bm Ab G# D#

P.C.

E: G# Bm Ab G# D# Bm Ab G# D#

BG D# Bm Ab G# D# Bm Ab G# D#

D# Bm Ab G# D# Bm Ab G# D#

Perc.

9 FEVER DREAM
SSAA small Combo 2 extra staves

H Start clapping on the afterbeat

S 1 *mf* One foot on the edge, uh - huh. That sil - hou - ette, uh - huh. I can't for - get. ah

S 2 *mf* One foot on the edge, uh - huh. That sil - hou - ette, uh - huh. I can't for - get. ah

A 1 *mf* One foot on the edge, uh - huh. That sil - hou - ette, uh - huh. I can't for - get. Some - thin' 'bout you hit me like a freight train to the drest, uh - huh. The day we met uh -

A 2 *mf* One foot on the edge, uh - huh. That sil - hou - ette, uh - huh. I can't for - get. Some - thin' 'bout you hit me like a freight train to the drest, uh - huh. The day we met uh -

1

2

Bm Bm Ab Gb Ab

P.C. Bm

E. Gtr. Bm

BG Bm

Dr. Bm

Perc. Bm

11 FEVER DREAM
SSAA small Combo 2 extra staves

SSAA Piano Solo Advanced
FEVER DREAM

- Alex Warren -

*Words and Music By Cal Shapiro, Alexander Warren Hughes, Adam Yaron,
Maggie Chapman (Mags Duvall)
Arranged by Anne Pater
Original Key*

A Pop ♩ = 108

Soprano 1

Soprano 2

Alto 1

Alto 2

mf
How did you know

B♭m Ab/B♭ B♭m Ab/B♭ B♭m

Piano Advanced

Delay effect optional

3 FEVER DREAM
SSAA Piano Solo Advanced

C

mf

S 1 freight train to the chest, uh - huh. The day we met uh - huh. My lone - li - ness

S 2 freight train to the chest, uh - huh. The day we met uh - huh. My lone - li - ness

A 1 freight train to the chest, uh - huh. The day we met uh - huh. My lone - li - ness left the room the se - cond that you *f*

A 2 freight train to the chest, uh - huh. The day we met uh - huh. My lone - li - ness *mf*

P.A. *B_m* *A_b* *G_b* *A_b* *B_m* *A_b*

D

f

S 1 walked in, some - thin' like a fe - ver dream. slept in weeks, I think I'm see - ing things.

S 2 walked in, some - thin' like a fe - ver dream. slept in weeks, I think I'm see - ing things.

A 1 walked in, some - thin' like a fe - ver dream. Ha - ven't slept in weeks, I think I'm see - ing things. Like our

A 2 walked in, some - thin' like a fe - ver dream. slept in weeks, I think I'm see - ing things. *f*

P.A. *B_m* *A_b* *G_b* *D_b* *B_m* *A_b* *G_b* *D_b*

5 FEVER DREAM
SSAA Piano Solo Advanced

E

S 1 *mp* May-be it's fate, may-be it's late. *mf* Told you I ain't no li - ar. Wat-ching you leave's haun-ting my dreams.

S 2 *mp* May-be it's fate *mf* Told you I ain't ooh_ Wat-ching you leave's haun-ting my dreams.

A 1 *mp* May-be it's fate *mf* Told you I ain't ooh_ Wat-ching you leave's haun-ting my dreams.

A 2 *mp* May-be it's fate *mf* Told you I ain't ooh_ Wat-ching you leave's haun-ting my dreams. Ba-by, it hit me like a

P.A. *B♭m* *A♭/B♭* *B♭m* *A♭/B♭* *B♭m*

F

S 1 freight train to the chest, uh - huh. The day we met uh - huh. My lone - li - ness

S 2 freight train to the chest, uh - huh. The day we met uh - huh. My lone - li - ness

A 1 *f* freight train to the chest, uh - huh. The day we met uh - huh. My lone - li - ness left the room the se - cond that you

A 2 freight train to the chest, uh - huh. The day we met uh - huh. My lone - li - ness

P.A. *B♭m* *A♭* *G♭* *A♭* *B♭m* *A♭* *G♭*

7 FEVER DREAM
SSAA Piano Solo Advanced

45 **H** *mf* Start clapping on the afterbeat

S 1
S 2
A 1
A 2

One foot on the edge, uh - huh. That sil - hou - ette, uh -
mf
One foot on the edge, uh - huh. That sil - hou - ette, uh -
mf
One foot on the edge, uh - huh. That sil - hou - ette, uh -
mf
One foot on the edge, uh - huh. That sil - hou - ette, uh -

P.A.

B \flat m A \flat B \flat m B \flat m

49

S 1
S 2
A 1
A 2

- huh. I can't for - get. ah
- huh. I can't for - get. ah
- huh. I can't for - get. Some - thin' 'bout you hit me like a ah
- huh. I can't for - get. Some - thin' 'bout you hit me like a freight train to the chest, uh - huh. The day we met uh -

P.A.

B \flat m A \flat G \flat A \flat

9 FEVER DREAM
SSAA Piano Solo Advanced

J

61

S 1
ah

S 2
ah

A 1
— if you love me, damned if you don't. Oh,

A 2
ah Oh,

P.A.
Fsus4 F

64

S 1

S 2
if you don't.

A 1
if you don't.

A 2
if you don't.

P.A.
Bbm Ab/Bb Bbm

SSAA Piano Solo Intermediate

FEVER DREAM

- Alex Warren -

*Words and Music By Cal Shapiro, Alexander Warren Hughes, Adam Yaron,
Maggie Chapman (Mags Duvall)
Arranged by Anne Pater
Original Key*

Pop $\text{♩} = 108$

A

3 FEVER DREAM
SSAA Piano Solo Intermediate

C

mf

S 1 freight train to the chest, uh - huh. The day we met uh - huh. My lone - li - ness

S 2 freight train to the chest, uh - huh. The day we met uh - huh. My lone - li - ness

A 1 freight train to the chest, uh - huh. The day we met uh - huh. My lone - li - ness left the room the se - cond that you *f*

A 2 freight train to the chest, uh - huh. The day we met uh - huh. My lone - li - ness *mf*

P.I. *Bbm Ab Gb Ab Bbm Ab*

D

f

S 1 walked in, some - thin' like a fe - ver dream. slept in weeks, I think I'm see - ing things.

S 2 walked in, some - thin' like a fe - ver dream. slept in weeks, I think I'm see - ing things.

A 1 walked in, some - thin' like a fe - ver dream. Ha - ven't slept in weeks, I think I'm see - ing things. Like our

A 2 walked in, some - thin' like a fe - ver dream. slept in weeks, I think I'm see - ing things. *f*

P.I. *Bbm Ab Gb Db Bbm Ab Gb Db*

5 FEVER DREAM
SSAA Piano Solo Intermediate

E

S 1 *mp* May-be it's fate, may-be it's late. Told you I ain't no li - ar. *mf* Wat-ching you leave's haun-ting my dreams.

S 2 *mp* May-be it's fate Told you I ain't ooh_ *mf* Wat-ching you leave's haun-ting my dreams.

A 1 *mp* May-be it's fate Told you I ain't ooh_ *mf* Wat-ching you leave's haun-ting my dreams.

A 2 *mp* May-be it's fate Told you I ain't ooh_ *mf* Wat-ching you leave's haun-ting my dreams. Ba-by, it hit me like a

P.I. *Bbm* *Ab/Bb* *Bbm* *Ab/Bb* *Bbm*

F

S 1 freight train to the chest, uh - huh. The day we met uh - huh. My lone - li - ness

S 2 freight train to the chest, uh - huh. The day we met uh - huh. My lone - li - ness

A 1 freight train to the chest, uh - huh. The day we met uh - huh. My lone - li - ness *f* left the room the se - cond that you

A 2 freight train to the chest, uh - huh. The day we met uh - huh. My lone - li - ness

P.I. *Bbm* *Ab* *Gb* *Ab* *Bbm* *Ab* *Gb*

7 FEVER DREAM
SSAA Piano Solo Intermediate

45

H *mf* Start clapping on the afterbeat

S 1
One foot on the edge, uh - huh. That sil - hou - ette, uh -

S 2
One foot on the edge, uh - huh. That sil - hou - ette, uh -

A 1
One foot on the edge, uh - huh. That sil - hou - ette, uh -

A 2
One foot on the edge, uh - huh. That sil - hou - ette, uh -

P.I.
Bbm Ab Bbm Bbm

49

S 1
- huh. I can't for - get. ah

S 2
- huh. I can't for - get. ah

A 1
- huh. I can't for - get. Some - thin' 'bout you hit me like a ah

A 2
- huh. I can't for - get. Some - thin' 'bout you hit me like a freight train to the chest, uh - huh. The day we met uh -

P.I.
Bbm Ab Gb Ab

9 FEVER DREAM
SSAA Piano Solo Intermediate

J

61

S 1
ah

S 2
ah

A 1
if you love me, damned if you don't. Oh,

A 2
ah Oh,

P.I.
Fsus4 F

64

S 1

S 2
if you don't.

A 1
if you don't.

A 2
if you don't.

P.I.
Bbm Ab/Bb Bbm

SSAA

FEVER DREAM

- Alex Warren -

Words and Music By Cal Shapiro, Alexander Warren Hughes, Adam Yaron,
Maggie Chapman (Mags Duvall)
Arranged by Anne Pater
Original Key

Pop ♩ = 108

A **B**

Soprano 1 *mp* how did you

Soprano 2 *mp* how did you

Alto 1 *mp* how did you

Alto 2 *mf* How did you know I was

6

S 1 *mf* know sign My heart was so

S 2 know sign oh my heart

A 1 know sign oh my heart

A 2 *mp* ho - ping for a sign? oh my heart

3 FEVER DREAM
SSAA

18

S 1 fe - ver dream. slept in weeks, I think I'm see - ing things.

S 2 fe - ver dream. slept in weeks, I think I'm see - ing things.

A 1 fe - ver dream. Ha - ven't slept in weeks, I think I'm see - ing things. Like our

A 2 fe - ver dream. slept in weeks, I think I'm see - ing things.

21

S 1 ah ah

S 2 ah ah

A 1 sha - dows dan - cing us out of our clothes. I'll be damned if you love me, damned

A 2 ah ah

24

S 1

S 2

A 1 if you don't.

A 2

5 FEVER DREAM
SSAA

38

S1 fe - ver dream. slept in weeks, I think I'm see - ing things.

S2 fe - ver dream. slept in weeks, I think I'm see - ing things.

A1 fe - ver dream. Ha - ven't slept in weeks, I think I'm see - ing things. Like our

A2 fe - ver dream. slept in weeks, I think I'm see - ing things.

41

S1 ah ah

S2 ah ah

A1 sha - dows dan - cing us out of our clothes. I'll be damned if you love me, damned

A2 ah ah

44

H *mf* Start clapping on the afterbeat

S1 — One foot on the edge, uh - huh. That sil - hou - ette, uh -

S2 — One foot on the edge, uh - huh. That sil - hou - ette, uh -

A1 — if you don't. — One foot on the edge, uh - huh. That sil - hou - ette, uh -

A2 — One foot on the edge, uh - huh. That sil - hou - ette, uh -

7 FEVER DREAM
SSAA

58

S1 see - ing things. ah

S2 see - ing see - ing things. dan - cing us out of our clothes.

A1 see - ing things. Like our sha - dows dan - cing us out of our clothes. I'll be damned

A2 see - ing things. ah

J

61

S1 ah

S2 ah Oh,

A1 if you love me, damned if you don't. Oh,

A2 ah Oh,

64

S1

S2 if you don't. 1

A1 if you don't. 1

A2 if you don't. 1

C instr.

FEVER DREAM

- Alex Warren -

Words and Music By Cal Shapiro, Alexander Warren Hughes,
Adam Yaron, Maggie Chapman (Mags Duvall)
Arranged by Anne Pater
Original Key

Pop ♩ = 108

A

B

C

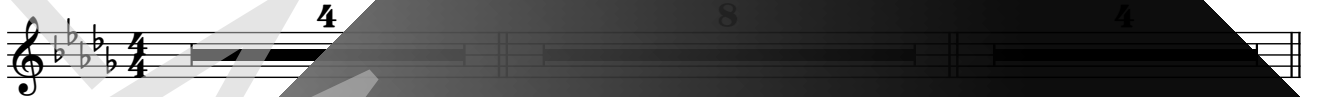

D

25

E

F

G

45

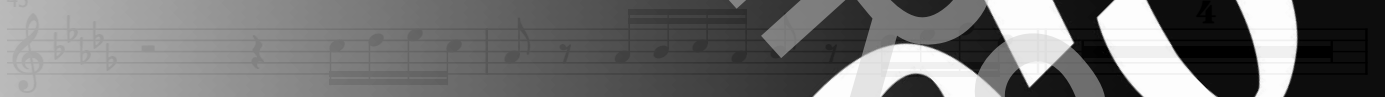

51

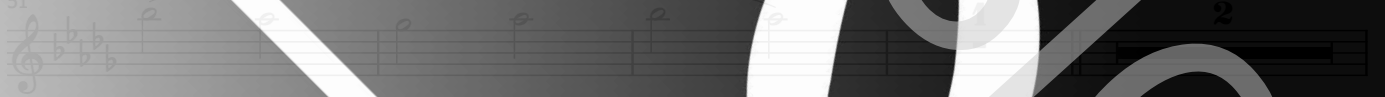

57

J

chorus[®] online

Bb instr.

FEVER DREAM

- Alex Warren -

Words and Music By Cal Shapiro, Alexander Warren Hughes,
Adam Yaron, Maggie Chapman (Mags Duvall)
Arranged by Anne Pater
Original Key

Pop ♩ = 108

A

D

25

E

F **G**

45

51

57

J

Copyright © 2026 Sony Music Publishing (US) LLC, Alex Warren Pub, Music Of Big Family, In Honor Of Alice Publishing, Warner Music Group Publishing Corp., Songs With A Pure Tone, Adam Yaron Music and Down Harbor Creations All Rights on behalf of Alex Warren Pub, Music Of Big Family and In Honor Of Alice Publishing Administered by Sony Music Publishing (US) LLC, 424 Church Street, Suite 1200, Nashville, TN 37203. All Rights on behalf of Songs With A Pure Tone, Adam Yaron Music and Down Harbor Creations Administered by Warner Music Group Publishing Corp. International Copyright Secured All Rights Reserved

E♭ instr.

FEVER DREAM

- Alex Warren -

Words and Music By Cal Shapiro, Alexander Warren Hughes,
Adam Yaron, Maggie Chapman (Mags Duvall)

Arranged by Anne Pater
Original Key

Pop ♩ = 108

A

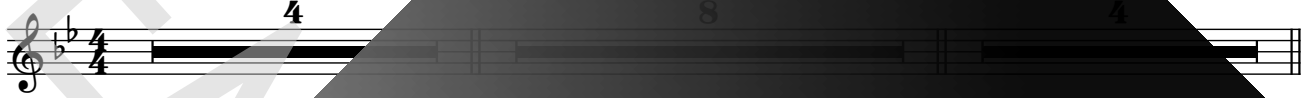

D

25

E

45

51

57

J

Copyright © 2026 Sony Music Publishing (US) LLC, Alex Warren Pub, Music Of Big Family, In Honor Of Alice Publishing, Warner/Cherlene Publishing Corp., Songs With A Pure Tone, Adam Yaron Music and Down Harbor Creations All Rights on behalf of Alex Warren Pub, Music Of Big Family and In Honor Of Alice Publishing Administered by Sony Music Publishing (US) LLC, 424 Church Street, Suite 1200, Nashville, TN 37203. All Rights on behalf of Songs With A Pure Tone, Adam Yaron Music and Down Harbor Creations Administered by Warner/Cherlene Publishing Corp. International Copyright Secured All Rights Reserved

Piano Combo

FEVER DREAM

- Alex Warren -

*Words and Music By Cal Shapiro, Alexander Warren Hughes,
Adam Yaron, Maggie Chapman (Mags Duvall)
Arranged by Anne Pater
Original Key*

Pop ♩ = 108

A

Bm Ab/Bb Bm Ab/Bb Bm Ab/Bb Bm

Delay effect optional

B

Bm Ab/Bb Bm Ab/Bb Bm Ab/Bb Bm

9

Bm Ab/Bb Bm Ab/Bb Bm Ab/Bb Bm

C

Bm Ab G Ab Bm Ab Bm Ab

Piano Advanced

FEVER DREAM

- Alex Warren -

*Words and Music By Cal Shapiro, Alexander Warren Hughes,
Adam Yaron, Maggie Chapman (Mags Duvall)
Arranged by Anne Pater
Original Key*

A Pop ♩ = 108
B♭m A♭/B♭ B♭m A♭/B♭ B♭m A♭/B♭ B♭m

Delay effect optional

B B♭m A♭/B♭ B♭m A♭/B♭ B♭m

C B♭m A♭ G♭ A♭ B♭m

D B♭m A♭ G♭ D♭ B♭m A♭ G♭ D♭

Piano Intermediate

FEVER DREAM

- Alex Warren -

*Words and Music By Cal Shapiro, Alexander Warren Hughes,
Adam Yaron, Maggie Chapman (Mags Duvall)
Arranged by Anne Pater
Original Key*

A Pop ♩ = 108
B7m A7/B7 B7m A7/B7 B7m A7/B7 B7m

Delay effect optional

B B7m A7/B7 B7m A7/B7 B7m

9 B7m A7/B7 B7m A7/B7 B7m

C B7m A7 G7 A7 B7m

D B7m A7 G7 D7 B7m A7 G7 D7

3 FEVER DREAM
Piano Intermediate

45 Bbm Ab Bbm Bbm

49 Bbm Ab G Ab

53 Bbm Ab G

57 Bbm Ab G Bbm Ab

60 G Db F#sus4

64 Bbm Ab/B Bbm

Synthesizer

FEVER DREAM

- Alex Warren -

*Words and Music By Cal Shapiro, Alexander Warren Hughes,
Adam Yaron, Maggie Chapman (Mags Duvall)
Arranged by Anne Pater
Original Key*

A

Pop ♩ = 108

B

C

D

23

E

Copyright © 2026 Sony Music Publishing (US) LLC, Alex Warren Pub, Music Of Big Family, In Honor Of Alice Publishing, Warner International Publishing Corp., Songs With A Pure Tone, Adam Yaron Music and Down Harbor Creations All Rights on behalf of Alex Warren Pub, Music Of Big Family and In Honor Of Alice Publishing Administered by Sony Music Publishing (US) LLC, 424 Church Street, Suite 1200, Nashville, TN 37203
All Rights on behalf of Songs With A Pure Tone, Adam Yaron Music and Down Harbor Creations Administered by Warner International Publishing Corp. International Copyright Secured All Rights Reserved

Chorus®

Electric Guitar

FEVER DREAM

- Alex Warren -

*Words and Music By Cal Shapiro, Alexander Warren Hughes,
Adam Yaron, Maggie Chapman (Mags Duvall)
Arranged by Anne Pater
Original Key*

A Pop ♩ = 108
B♭m A♭/B♭ B♭m A♭/B♭ B♭m

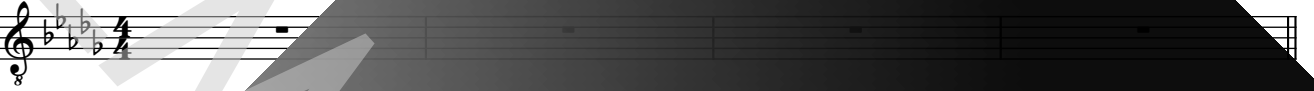

B B♭m A♭/B♭ B♭m A♭/B♭ B♭m

Strumming chords
B♭m A♭/B♭ B♭m A♭/B♭ B♭m

C B♭m A♭ G♭ B♭m A♭

D B♭m A♭ G♭ D♭ B♭m A♭ G♭

21 B♭m A♭ G♭ D♭ F#m4

25 B♭m A♭/B♭ B♭m A♭/B♭ B♭m

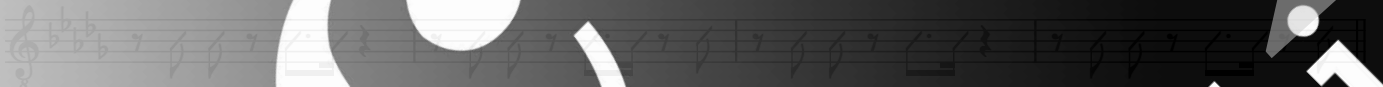

Copyright © 2026 Sony Music Publishing (US) LLC, Alex Warren Pub, Music Of Big Family, In Honor Of Alice Publishing, Warner Americana Publishing Corp., Songs With A Pure Tone, Adam Yaron Music and Down Harbor Creations All Rights on behalf of Alex Warren Pub, Music Of Big Family and In Honor Of Alice Publishing Administered by Sony Music Publishing (US) LLC, 424 Church Street, Suite 1200, Nashville, TN 37203. All Rights on behalf of Songs With A Pure Tone, Adam Yaron Music and Down Harbor Creations Administered by Warner Americana Publishing Corp. International Copyright Secured All Rights Reserved

FEVER DREAM
SONS
©

Bass Guitar

FEVER DREAM

- Alex Warren -

Words and Music By Cal Shapiro, Alexander Warren Hughes,
Adam Yaron, Maggie Chapman (Mags Duvall)
Arranged by Anne Pater
Original Key

A Pop ♩ = 108
 B♭m Ab/B♭ B♭m Ab/B♭ B♭m

B B♭m Ab/B♭ B♭m Ab/B♭ B♭m

9 B♭m Ab/B♭ B♭m Ab/B♭ B♭m

C B♭m Ab G♭ Ab

D B♭m Ab G♭ D♭ B♭m D♭

21 B♭m Ab G♭ D♭ F#m4 F

25 B♭m Ab/B♭ B♭m Ab/B♭ B♭m

E B♭m Ab/B♭ B♭m Ab/B♭ B♭m

Copyright © 2026 Sony Music Publishing (US) LLC, Alex Warren Pub, Music Of Big Family, In Honor Of Alice Publishing, Warner Chappell
 Publishing Corp., Songs With A Pure Tone, Adam Yaron Music and Down Harbor Creations All Rights on behalf of Alex Warren Pub, Music Of Big
 Family and In Honor Of Alice Publishing Administered by Sony Music Publishing (US) LLC, 424 Church Street, Suite 1200, Nashville, TN 37203
 All Rights on behalf of Songs With A Pure Tone, Adam Yaron Music and Down Harbor Creations Administered by Warner Chappell
 Publishing Corp. International Copyright Secured All Rights Reserved

Drums

FEVER DREAM

- Alex Warren -

*Words and Music By Cal Shapiro, Alexander Warren Hughes,
Adam Yaron, Maggie Chapman (Mags Duvall)
Arranged by Anne Pater
Original Key*

A

Pop ♩ = 108

B

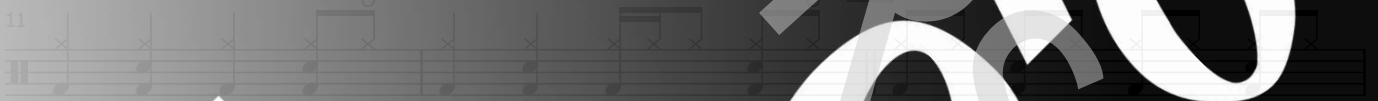

D

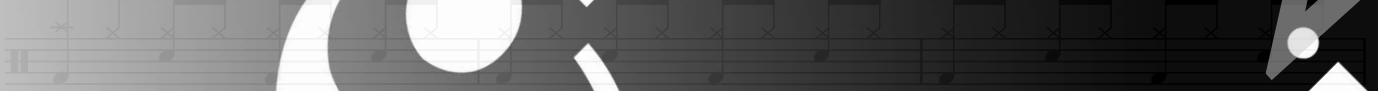

chorus®
online

Copyright © 2026 Sony Music Publishing (US) LLC, Alex Warren Pub, Music Of Big Family, In Honor Of Alice Publishing, Warner/Cherlane Publishing Corp., Songs With A Pure Tone, Adam Yaron Music and Down Harbor Creations All Rights on behalf of Alex Warren Pub, Music Of Big Family and In Honor Of Alice Publishing Administered by Sony Music Publishing (US) LLC, 424 Church Street, Suite 1200, Nashville, TN 37203. All Rights on behalf of Songs With A Pure Tone, Adam Yaron Music and Down Harbor Creations Administered by Warner/Cherlane Publishing Corp. International Copyright Secured All Rights Reserved

Percussion

FEVER DREAM

- Alex Warren -

*Words and Music By Cal Shapiro, Alexander Warren Hughes,
Adam Yaron, Maggie Chapman (Mags Duvall)
Arranged by Anne Pater
Original Key*

A

Pop ♩ = 108

B

9 Beating

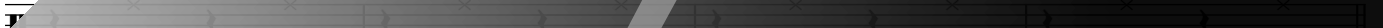

C

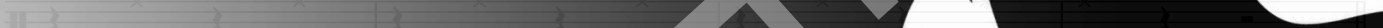

D

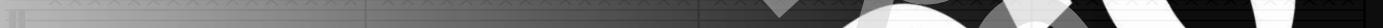

21

25

E

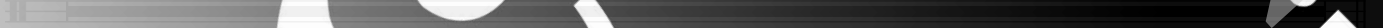

chorus®

Copyright © 2026 Sony Music Publishing (US) LLC, Alex Warren Pub, Music Of Big Family, In Honor Of Alice Publishing, Warner International Publishing Corp., Songs With A Pure Tone, Adam Yaron Music and Down Harbor Creations All Rights on behalf of Alex Warren Pub, Music Of Big Family and In Honor Of Alice Publishing Administered by Sony Music Publishing (US) LLC, 424 Church Street, Suite 1200, Nashville, TN 37203. All Rights on behalf of Songs With A Pure Tone, Adam Yaron Music and Down Harbor Creations Administered by Warner International Publishing Corp. International Copyright Secured All Rights Reserved

Leadsheet

FEVER DREAM

- Alex Warren -

*Words and Music By Cal Shapiro, Alexander Warren Hughes,
Adam Yaron, Maggie Chapman (Mags Duvall)
Arranged by Anne Pater
Original Key*

A

Pop ♩ = 108
B[♭]m

Ab/B[♭] B[♭]m Ab/B[♭] B[♭]m Ab/B[♭] B[♭]m

4

B[♭]m B[♭]m Ab/B[♭] B[♭]m

How did you know I was ho - ping for a sign

7

Ab/B[♭] B[♭]m Ab/B[♭] B[♭]m

My heart was so

10

B[♭]m Ab/B[♭] B[♭]m B[♭]m

close to clo - sing time. Some - thin' but you hit me like a

C

B[♭]m Ab/B[♭] G[♭] Ab/B[♭] B[♭]m

freight train to the chest wh - huh The da - ve me - an - han lone - ness

16

B[♭]m Ab/B[♭] G[♭] D[♭]

left the room the se - cond that you waked in, some - thin' like a fe - ver dream. How

Lyrics

FEVER DREAM

- Alex Warren -

*Words and Music By Cal Shapiro, Alexander Warren Hughes, Adam Yaron, Maggie Chapman (Mags Duvall)
Arranged by Anne Pater
Original Key*

A:

B:

How did you know I was hoping for a sign?
My heart was so close to closing time

C:

Somethin' 'bout you hit me like a freight
train to the chest, uh-uh
The day we met, uh-uh
My loneliness

D:

Left the room the second that you walked
in, somethin' like a fever dream
Haven't slept in weeks, I think I'm seeing
things
Like our shadows dancing us out of our
clothes
I'll be damned if you love me,
damned if you don't

E:

Maybe it's fate, maybe it's late
Told you I ain't no liar
Watching you leave's haunting my dreams

F:

Baby, it hit me like a freight train to the
chest, uh-uh
The day we met, uh-uh
My loneliness

G:

Left the room the second that you walked in,
somethin' like a fever dream
Haven't slept in weeks I think I'm seeing
things

Like our shadows dancing us out of our
clothes

I'll be damned if you love me, damned if you
don't

H:

On the edge, uh-uh
That's how it is, uh-uh

I can't forget
Somethin' 'bout you hit me like a freight
train to the chest, uh-uh
The day we met, uh-uh
My loneliness

I:

Left the room the second that you walked in,
somethin' like a fever dream
Haven't slept in weeks, I think I'm seeing
things (seeing things)

Like our shadows dancing us out of our
clothes

I'll be damned if you love me, damned if you
don't

J:

Oh, if you don't