

Thank you for visiting ChorusOnline

We hope this demo version will be of great help for you

## Choral Sheet music - Practice mp3's and Backtrack\*

What do we stand for:

### Legal arrangements

Artists receive a part of the price (royalties)

### Quality

Our team consists of the best choir/vocal group arrangers

### Speed

Choose, pay (internet) and download within 2 minutes

### Price

Nowhere cheaper

\* A professional Backtrack goes only with the choir-combo version

**Why tell me why      Chorus-LIGHT**

Pag.

02	Full score combo C instrument
12	Full score combo Bb instrument
22	Full score combo Eb instrument
32	Full score combo 4 extra staves
46	Full score small combo
58	Full score small combo 2 extra staves
76	Full score vocals (HIGH – MID – LOW) piano advanced
83	Full score vocals (HIGH – MID – LOW) piano moderated
90	Vocals (HIGH – MID – LOW)
96	C instrument
98	Bb instrument
100	Eb instrument
102	Piano advanced
107	Piano moderated
112	Synthesizer
116	Guitar
119	Bassguitar
122	Drumkit
125	Percussion
128	Leadsheet in C#m (melody, lyrics, chords) orig. key
132	Empty paper

**The index numbers above are based on the original (complete) PDF-file**

**In this smaller DEMO-version, the numbers above do NOT match this file!!**

Chorus LIGHT Combo C

# Why Tell Me Why

Lyrics & Music by M. Duiser, P. Souer & G. Elias  
Arranged by Don Henken

DEMO

LEAFLET

Intro

$\text{♩} = 112$

HIGH  
When I was young, I felt the need of learn-ing, learn-ing. Love, I was told, kept the wheel on turn-ing, turn-ing. Still I'm try-ing to find,

MID  
*p* Oo - - - hoo.

LOW  
*p* Oo - - - hoo.

C Instr.

Piano Adv.  
 $C\sharp^m$  E A B  $G\sharp^m7$   $C\sharp^m$  E A B  $G\sharp^m7$   $C\sharp^m$  E

Synthesizer  
*Strings*

Guitar

Bass Guitar

Drum Set

Percussion

© www.ChorusOnline.com / 0031 (0) 6 - 41 57 77 56

# Why Tell Me Why 3

Chorus LIGHT Combo C

## Verse 1

28

H Come on peo - ple let us use our sense, our time is run - ning out there ain't no doubt a - bout.

M

L

C

P.A.  $C\sharp m7$   $F\sharp m7$   $Bm7$   $E(add2)$   $A$   $E/G\sharp$

Synth

Gtr.

Bass

D.S.

Perc.

## Interlude 1

33

H We can make it, try to re - ar - range it. If there's a price we got to toss the dice. O - ho - ho ho O - ho - ho

M

L

C

P.A.  $F\sharp m7$   $Bm7$   $E(add2)$   $A$   $F\sharp m7$

Synth

Gtr. *sim.*

Bass

D.S.

Perc.

# Why Tell Me Why 5

Chorus LIGHT Combo C

## Chorus 1

49

H Why tell me, why tell me why, tell me why do I pray? I need to know right now, wo - ho - ho ho.

M Why tell me, why tell me why, tell me why do I pray? I need to know right now, wo - ho - ho Why tell me, why tell me

L Why tell me, why tell me why, tell me why do I pray? I need to know right now, Why tell me, why tell me

C F#m A E C#7 F#m

P.A.

Synth

Gtr. *sim.*

Bass

D.S.

Perc.

54

H why, tell me why do I pray? I hope that free - dom soon will come our way.

M why, tell me why do I pray? I hope that free - dom soon will come our way. Tell me why, tell me why, tell me why, tell me

L why, tell me why do I pray? I hope that free - dom soon will come our way. Tell me why, tell me why, tell me why, tell me

C A E C#7 F#m

P.A.

Synth

Gtr. *sim.*

Bass

D.S.

Perc.

# Why Tell Me Why 7

Chorus LIGHT Combo C

## Interlude 2

68

H  
toss the dice. O - ho - ho ho O - ho - ho yeah. O - ho - ho

M  
toss the dice. Won't you tell me what's right? Won't you tell me what's wrong?

L  
toss the dice. Won't you tell me what's right? Won't you tell me what's wrong?

C  
A F#m7 A

P.A.  
A F#m7 A

Synth

Gtr.

Bass

D. S.

Perc.

71

H  
ho Some - bo - dy tell me now! Be - lieve in des - ti - ny, be -

M  
Won't you tell me what's right? Tell me now! Be - lieve in des - ti - ny, be -

L  
Won't you tell me what's right? Tell me now! Be - lieve in des - ti - ny, be -

C  
F#m7 E(add2) A D A

P.A.  
F#m7 E(add2) A D A

Synth  
sim.

Gtr.

Bass

D. S.

Perc.

# Why Tell Me Why 9

## Chorus LIGHT Combo C

Chorus 2a

85

H  
ho. why tell me why do I pray? I hope that free-dom soon will come our way.

M  
Why tell me, why tell me why, tell me why do I pray? I hope that free-dom soon will come our way. Tell me, why tell me

L  
Why tell me, why tell me why, tell me why do I pray? I hope that free-dom soon will come our way. Tell me, why tell me

C  
F#m A E C#7 F#m

P.A.  
Synth  
Gtr.  
Bass  
D.S.  
Perc.

90

H  
I need, I need a key to help me a - ny - way. why tell me why do I

M  
why, tell me why do I pray? I need a key to help me a - ny - way tell me, why tell me why, tell me why do I

L  
why, tell me why do I pray? I need a key to help Why tell me, why tell me why, tell me why do I

C  
A E C#7 F#m A

P.A.  
Synth  
Gtr.  
Bass  
D.S.  
Perc.

Chorus LIGHT Combo Bb

# Why Tell Me Why

Lyrics & Music by M. Duiser, P. Souer & G. Elias  
Arranged by Don Henken

DEMO

VERS

Intro

♩ = 112

HIGH  
When I was young, I felt the need of learn-ing, learn-ing. Love, I was told, kept the wheel on turn-ing, turn-ing. Still I'm try-ing to

MID  
*p* Oo - - - -

LOW  
*p* Oo - - - -

Bb Instr.

Piano Adv.  
C<sup>#m</sup> E A B G<sup>#m7</sup> C<sup>#m</sup> E A B G<sup>#m7</sup> C<sup>#m</sup>

Synthesizer  
*Sirings*

Guitar

Bass Guitar

Drum Set

Percussion

# Why Tell Me Why 3

Chorus LIGHT Combo Bb

## Verse 1

27

H  
M  
L

Come on \_\_\_ peo - ple let us use our sense, our time is run - ning \_\_\_ out \_\_\_ there ain't no

Bb

E C#m7 F#m7 Bm7 E(add2)

P.A.

Synth

Gtr.

Bass

D. S.

Perc.

32

H  
M  
L

doubt a - bout. We can make \_\_\_ it, try to re - ar - range it. If there's a \_\_\_ price \_\_\_ we got to toss the \_\_\_ dice. \_\_\_ O - ho - ho

Bb

A E/G# F#m7 Bm7 E(add2) A

P.A.

Synth

Gtr. *sim.*

Bass

D. S.

Perc.

# Why Tell Me Why 5

Chorus LIGHT Combo Bb

## Chorus 1

48

H day. Why tell me, why tell me why, tell me why do I pray? I need to know right now, wo - ho - ho

M day. Why tell me, why tell me why, tell me why do I pray? I need to know right now, wo - ho - ho

L day. Why tell me, why tell me why, tell me why do I pray? I need to know right now,

Bb C<sup>7</sup> F<sup>#m</sup> A E C<sup>7</sup>

P.A.

Synth

Gtr. *sim.*

Bass

D. S.

Perc.

53

H ho. why, tell me why do I pray? I hope that free - dom soon will come our way.

M Why tell me, why tell me why, tell me why do I pray? I hope that free - dom soon will come our way. Tell me why, tell me

L Why tell me, why tell me why, tell me why do I pray? I hope that free - dom soon will come our way. Tell me why, tell me

Bb F<sup>#m</sup> A E C<sup>7</sup> F<sup>#m</sup>

P.A.

Synth

Gtr.

Bass

D. S.

Perc.

# Why Tell Me Why 7

Chorus LIGHT Combo Bb

## Interlude 2

68

H  
toss the dice. O - ho - ho ho O - ho - ho yeah. O - ho - ho ho Some - bo - dy

M  
toss the dice. Won't you tell me what's right? Won't you tell me what's wrong? Won't you tell me what's right?

L  
toss the dice. Won't you tell me what's right? Won't you tell me what's wrong? Won't you tell me what's right?

Bb

P.A  
A F#m7 A F#m7

Synth

Gtr. *sim.*

Bass

D.S.

Perc.

72

H  
tell me now! Be - lieve in des - ti - ny, be - lieve in, oh, in hu -

M  
Tell me now! Be - lieve in des - ti - ny, be - lieve in, oh, in hu -

L  
Tell me now! Be - lieve in des - ti - ny, be - lieve in, in hu -

Bb

P.A  
E(ad12) A D A E

Synth

Gtr.

Bass

D.S.

Perc.

# Why Tell Me Why 9

## Chorus LIGHT Combo Bb

Chorus 2a

85

H  
ho. why tell me why do I pray? I hope that free - dom soon will come our way.

M  
Why tell me, why tell me why, tell me why do I pray? I hope that free - dom soon will come our way. Tell me, why tell me

L  
Why tell me, why tell me why, tell me why do I pray? I hope that free - dom soon will come our way. Tell me, why tell me

Bb  
F#m A E C#7 F#m

P.A.  
P.A.

Synth  
Synth

Gtr.  
Gtr.

Bass  
Bass

D. S.  
D. S.

Perc.  
Perc.

90

H  
I need, I need a key to help me a - ny -

M  
why, tell me why do I pray? I need a key to help me a - ny -

L  
why, tell me why do I pray? I need a key to help

Bb  
A E C#7

P.A.  
P.A.

Synth  
Synth

Gtr.  
Gtr.

Bass  
Bass

D. S.  
D. S.

Perc.  
Perc.

Chorus LIGHT Combo Eb

# Why Tell Me Why

Lyrics & Music by M. Duiser, P. Souer & G. Elias  
Arranged by Don Henken

DEMO

V.E.R.S.I.O.N

C.H.O.R.U.S

A

**Intro**

*♩ = 112*

HIGH  
When I was young, I felt the need of learn-ing, learn-ing. Love, I was told, kept the wheel on turn-ing, turn-ing. Still I'm try-ing to

MID  
*p* Oo - - - -

LOW  
*p* Oo - - - -

Eb Instr.

Piano Adv.  
C<sub>#</sub>m E A B G<sub>#</sub>m7 C<sub>#</sub>m E A B G<sub>#</sub>m7 C<sub>#</sub>m

Synthesizer  
*Strings*

Guitar

Bass Guitar

Drum Set

Percussion

# Why Tell Me Why 3

Chorus LIGHT Combo Eb

## Verse 1

27

H  
M  
L

Eb

P.A.  
E C#m7 F#m7 Bm7 E(add2)

Synth

Gtr.

Bass

D. S.

Perc.

Come on \_\_\_ peo - ple let us use our sense, our time is run - ning \_\_\_ out \_\_\_ there ain't no

32

H  
M  
L

Eb

P.A.  
A E/G# F#m7 Bm7 E(add2) A

Synth

Gtr. *sim.*

Bass

D. S.

Perc.

doubt a - bout. We can make \_\_\_ it, try to re - ar - range it. If there's a \_\_\_ price \_\_\_ we got to toss the \_\_\_ dice. \_\_\_ O - ho - ho

# Why Tell Me Why 5

Chorus LIGHT Combo Eb

## Chorus 1

48

H day. Why tell me, why tell me why, tell me why do I pray? I need to know right now, wo - ho - ho

M day. Why tell me, why tell me why, tell me why do I pray? I need to know right now, wo - ho - ho

L day. Why tell me, why tell me why, tell me why do I pray? I need to know right now,

Eb C<sup>7</sup> F<sup>#m</sup> A E C<sup>7</sup>

P.A.

Synth

Gtr. *sim.*

Bass

D. S.

Perc.

53

H ho. why, tell me why do I pray? I hope that free - dom soon will come our way.

M Why tell me, why tell me why, tell me why do I pray? I hope that free - dom soon will come our way. Tell me why, tell me

L Why tell me, why tell me why, tell me why do I pray? I hope that free - dom soon will come our way. Tell me why, tell me

Eb F<sup>#m</sup> A E C<sup>7</sup> F<sup>#m</sup>

P.A.

Synth

Gtr.

Bass

D. S.

Perc.

# Why Tell Me Why 7

Chorus LIGHT Combo Eb

Interlude 2

66

H re - ar - range\_\_ it. Name your price\_\_ and I will toss the\_\_ dice.\_\_ O - ho - ho ho O - ho - ho

M re - ar - range\_\_ it. Name your price\_\_ and I will toss the\_\_ dice.\_\_ Won't you tell\_\_ me what's right?

L re - ar - range\_\_ it. Name your price\_\_ and I will toss the\_\_ dice.\_\_ Won't you tell\_\_ me what's right?

Eb

P.A. Bm7 E(add2) A F#m7

Synth

Gtr.

Bass

D. S.

Perc.

70

H yeah. O - ho - ho ho Some - bo - dy tell me now!\_\_ Be - lieve in\_\_

M Won't you tell\_\_ me what's wrong? Won't you tell\_\_ me what's right? Tell me now!\_\_ Be - lieve in\_\_

L Won't you tell\_\_ me what's wrong? Won't you tell\_\_ me what's right? Tell me now!\_\_ Be - lieve in\_\_

Eb

P.A. A F#m7 E(add2) A D

Synth

Gtr. *sim.*

Bass

D. S.

Perc.

# Why Tell Me Why 9

Chorus LIGHT Combo Eb

83

H  
pray? I need to know right now, wo - ho - ho ho. why tell me why do I pray? I hope that

M  
pray? I need to know right now, wo - ho - ho Why tell me, why tell me why, tell me why do I pray? I hope that

L  
pray? I need to know right now, Why tell me, why tell me why, tell me why do I pray? I hope that

Eb  
E C#7 F#m A E

P.A.  
Piano and Acoustic guitar accompaniment.

Synth  
Synthesizer accompaniment.

Gtr.  
Guitar accompaniment, *sim.*

Bass  
Bass guitar accompaniment.

D. S.  
Drum set accompaniment.

Perc.  
Percussion accompaniment.

## Chorus 2a

88

H  
free - dom soon will come our way. I need, I need a

M  
free - dom soon will come our way. Tell me, why tell me why, tell me why do I pray? I need a

L  
free - dom soon will come our way. Tell me, why tell me why, tell me why do I pray? I need a

Eb  
C#7 F#m A E

P.A.  
Piano and Acoustic guitar accompaniment.

Synth  
Synthesizer accompaniment.

Gtr.  
Guitar accompaniment.

Bass  
Bass guitar accompaniment.

D. S.  
Drum set accompaniment.

Perc.  
Percussion accompaniment.

Chorus LIGHT 4 extra staves

**Why Tell Me Why**

Lyrics & Music by M. Duiser, P. Souer & G. Elias  
Arranged by Don Henken

*Intro*

**HIGH**  $\text{♩} = 112$   
When I was young, I felt the need of learn-ing, learn-ing, learn-ing, learn-ing, Love, I was told, kept the wheel on turn-ing, turn-ing, Still I'm try-ing to find, peace of mind in - side, For once in your life you feel the urge of

**MID**  
*p* Oo - - - hoo. *p* Oo - - - hoo. Oo - - - hoo.

**LOW**  
*p* Oo - - - hoo. *p* Oo - - - hoo. Oo - - - hoo.

1  
2  
3  
4

$C\sharp m$  E A B  $G\sharp m7$   $C\sharp m$  E A B  $G\sharp m7$   $C\sharp m$  E  $C\sharp m$  E  $C\sharp m$  E A

Piano Adv.  
Synthesizer  
Guitar  
Bass Guitar  
Drum Set  
Percussion

# Why Tell Me Why 3

Chorus LIGHT 4 extra staves

Verse 1

Come on — peo — ple let us use our — sense, — our time is  
 run - ning — out — there airt no doubt — bout.

- Vocal Lines:** H (High), M (Medium), and L (Low) voices.
- Instrumental Parts:** P.A. (Piano/Acoustic), Synth, Gtr. (Guitar), Bass, D.S. (Drum Set), and Perc. (Percussion).
- Lyrics:** "Come on — peo — ple let us use our — sense, — our time is run - ning — out — there airt no doubt — bout."
- Chords:** A, E, Cm7, F#m7, Bm7, E(add2), A, E/G#.

# Why Tell Me Why 5

Chorus LIGHT 4 extra staves

30

H ho Some- bo - dy tell me now! Be - lieve in \_\_\_ des - ti - ny, \_\_\_ Be - lieve in \_\_\_ oh, in hu - ma - ni - ty, \_\_\_ Be - lieve in \_\_\_ yeah, well

M Wont you tell me what's right? Tell me now! Be - lieve in \_\_\_ des - ti - ny, be - lieve in \_\_\_ oh, in hu - ma - ni - ty, Be - lieve in \_\_\_ yeah, well

L Wont you tell me what's right? Tell me now! Be - lieve in \_\_\_ des - ti - ny, be - lieve in \_\_\_ in hu - ma - ni - ty, Be - lieve in \_\_\_ yeah, well

1  
2  
3  
4

P.A. F#m7 E(ad2) A D A E C#7 F#m F#m7/E D

Synth  
Bass  
Gtr.  
D. S.  
Perc.

# Why Tell Me Why 9

Chorus LIGHT 4 extra staves

## Interlude 2

6/8

H re - ar - range it Name your price \_\_\_ and I will toss the \_\_\_ dice \_\_\_ O - ho - ho ho O - ho - ho yeah. O - ho - ho ho Some - bo - dy

M re - ar - range it. Name your price \_\_\_ and I will toss the \_\_\_ dice \_\_\_ Won't you tell \_\_\_ me what's right? Won't you tell \_\_\_ me what's wrong? Won't you tell \_\_\_ me what's right?

L re - ar - range it Name your price \_\_\_ and I will toss the \_\_\_ dice \_\_\_ Won't you tell \_\_\_ me what's right? Won't you tell \_\_\_ me what's wrong? Won't you tell \_\_\_ me what's right?

1  
2  
3  
4

PA Bm7 E(ad2) A F#m7 A F#m7

Synth

Gtr. *sim.*

Bass

D. S.

Perc.

Chorus 2

Why Tell Me Why 11  
Chorus LIGHT 4 extra staves

H  
M  
L

8

meet a - gain - some - how, some - where, some - day, why tell me, why tell me why, tell me why, do - I pray? Ineed to

meet a - gain - Be - lieve in - this spe - cial day, why tell me, why tell me why, tell me why, do - I pray? Ineed to

meet a - gain - Be - lieve in - this spe - cial day, why tell me, why tell me why, tell me why, do - I pray? Ineed to

1  
2  
3  
4

P.A.

A E C#7 F#m A E

Synth

Gtr.

8

Bass

D.S.

Perc.

# Why Tell Me Why 13

Chorus LIGHT 4 extra staves

30

H ——— I need, I need a key to — help — me a - ny - way. why tell me why do — I

M why, tell me why do — I pray? I need a key to — help — me a - ny - way tell me why why, tell me why do — I

L why, tell me why do — I pray? I need a key to — help — why tell me why tell me why why, tell me why do — I

1

2

3

4

P.A. A E C#7 F#m A

Synth

Gtr. 8

Bass

D. S.

Perc.

Chorus LIGHT small Combo

# Why Tell Me Why

Lyrics & Music by M. Duiser, P. Souer & G. Elias  
Arranged by Don Henken

**DEMO**

**LEADS**

**DRUMS**

**PIANO**

**INTRO**

♩ = 112

HIGH  
When I was young, I felt the need of learn-ing, learn-ing. Love, I was told, kept the wheel on turn-ing,

MID

LOW

Piano Adv.  
C#m E A B G#m7 C#m E A B

Guitar

Bass Guitar

Drum Set

Percussion

# Why Tell Me Why 3

Chorus LIGHT small Combo

With a disco feel (♩ = 112)

23

H

M

L

P.A.  $F\#m$   $F\#m$  A

Gtr. *sim.*

Bass

D. S. *Opt. add conga*

Perc.

Verse 1

27

H

M

L

P.A. E  $C\#m7$   $F\#m7$

Gtr.

Bass

D. S.

Perc.

Come on... peo - ple let us use our sense, our time is

# Why Tell Me Why 5

Chorus LIGHT small Combo

38

H  
yeah. O - ho - ho ho Some - bo - dy tell me now! Be -

M  
Won't you tell me what's wrong? Won't you tell me what's right? Tell me now! Be -

L  
Won't you tell me what's wrong? Won't you tell me what's right? Tell me now! Be -

P.A  
A F#m7 E(add2) A

Gtr.

Bass

D. S.

Perc.

41

H  
lieve in des - ti - ny, be - lieve in, oh, in hu - ma - ni - ty. Be - lieve in, yeah, we'll

M  
lieve in des - ti - ny, be - lieve in, oh, in hu - ma - ni - ty. Be - lieve in, yeah, we'll

L  
lieve in des - ti - ny, be - lieve in, in hu - ma - ni - ty. Be - lieve in, yeah, we'll

P.A  
D A E C#7 F#m F#m7/E D

Gtr.

Bass

D. S.

Perc.

# Why Tell Me Why 7

Chorus LIGHT small Combo

54

H why, tell me why do I pray? I hope that free - dom soon will come our way.

M why, tell me why do I pray? I hope that free - dom soon will come our way. Tell me why, tell me

L why, tell me why do I pray? I hope that free - dom soon will come our way. Tell me why, tell me

P.A. A E C#7 F#m

Gtr.

Bass

D. S.

Perc.

Verse 2

58

H Come on peo - ple lent a

M why, tell me why, tell me why, tell me why, tell me why. Come on peo - ple,

L why, tell me why, tell me why, tell me why. Come on peo - ple,

P.A. F#m7

Gtr. *sim.*

Bass

D. S.

Perc.

Why Tell Me Why 9  
Chorus LIGHT small Combo

Interlude 2

68

H  
toss the dice. O - ho - ho ho O - ho - ho yeah. O - ho - ho

M  
toss the dice. Won't you tell me what's right? Won't you tell me what's wrong?

L  
toss the dice. Won't you tell me what's right? Won't you tell me what's wrong?

P.A  
A F#m7 A

Gtr.

Bass

D. S.

Perc.

71

H  
ho Some - bo - dy tell me now! Be - lieve in des - ti - ny, be -

M  
Won't you tell me what's right? Tell me now! Be - lieve in des - ti - ny, be -

L  
Won't you tell me what's right? Tell me now! Be - lieve in des - ti - ny, be -

P.A  
F#m7 E(add2) A D A

Gtr.  
*sim.*

Bass

D. S.

Perc.

# Why Tell Me Why 11

Chorus LIGHT small Combo

83

H  
pray? I need to know right now, wo - ho - ho ho. why tell me why do I

M  
pray? I need to know right now, wo - ho - ho Why tell me, why tell me why, tell me why do I

L  
pray? I need to know right now, Why tell me, why tell me why, tell me why do I

P.A  
E C#7 F#m A

Gtr. *sim.*

Bass

D. S.

Perc.

## Chorus 2a

87

H  
pray? I hope that free - dom soon will come our way.

M  
pray? I hope that free - dom soon will come our way. Tell me, why tell me why, tell me why do I

L  
pray? I hope that free - dom soon will come our way. Tell me, why tell me why, tell me why do I

P.A  
E C#7 F#m A

Gtr.

Bass

D. S.

Perc.

Chorus LIGHT small Combo extra staves

# Why Tell Me Why

*Lyrics & Music by M. Duiser, P. Souer & G. Elias  
Arranged by Don Henken*

*Intro*

♩ = 112  
HIGH When I was young, I felt the need of learn-ing, learn-ing, Love, I was told, kept the wheel on turn-ing, turn-ing. Still I'm try-ing to find, peace of mind in - side. For  
MID  
LOW *p* oo - - - - hoo. *p* oo - - - - hoo. *p* oo - - - - hoo.

1  
2

C<sub>F</sub>m E A B G<sub>F</sub>m7 C<sub>F</sub>m E A B G<sub>F</sub>m7 C<sub>F</sub>m E C<sub>F</sub>m E

Piano Adv.  
Guitar  
Bass Guitar  
Drum Set  
Percussion

With a disco feel (♩ = 112)

# Why Tell Me Why 3

Chorus LIGHT small Combo extra staves

Why Tell Me Why 5  
Chorus LIGHT small Combo extra staves  
Interlude 1

33

H We can make it, try to re - ar - range it. If there's a \_\_\_ price \_\_\_ we got to toss the \_\_\_ dice. \_\_\_ O-ho - ho ho O - ho - ho

M

L Won't you tell \_\_\_ me what's right? Won't you tell \_\_\_ me what's right?

1

2

P.A. F#m7 Bm7 E(add2) A F#m7

Gtr. *sim.*

Bass

D. S.

Perc.

Why Tell Me Why 7  
Chorus LIGHT small Combo extra staves

42

H des - ti - ny, \_\_\_ be - lieve in, \_\_\_ oh, in hu - ma - ni - ty, \_\_\_ Be - lieve in, \_\_\_ yeah, we'll meet a - gain some - how, some - where, some -

M des - ti - ny, \_\_\_ be - lieve in, \_\_\_ oh, in hu - ma - ni - ty, \_\_\_ Be - lieve in, \_\_\_ yeah, we'll meet a - gain Be - lieve in \_\_\_ this spe - cial

L des - ti - ny, \_\_\_ be - lieve in, \_\_\_ in hu - ma - ni - ty, \_\_\_ Be - lieve in, \_\_\_ yeah, we'll meet a - gain Be - lieve in \_\_\_ this spe - cial

1

2

P.A. A E C#7 F#m F#m7/E D A E

Gtr. 8

Bass

D. S.

Perc.

Why Tell Me Why 9  
Chorus LIGHT small Combo extra staves

53

H. why, tell me why do I pray? I hope that free - dom soon will come our way.

M. ho. why, tell me why do I pray? I hope that free - dom soon will come our way. Tell me why, tell me

L. Why tell me, why tell me why, tell me why do I pray? I hope that free - dom soon will come our way. Tell me why, tell me

1

2

P.A. F#m A E G#7 F#m

Gtr. 8

Bass 8

D. S.

Perc.

Why Tell Me Why 11  
Chorus LIGHT small Combo extra staves

63

H  
fuzz and fight, we all know where we stand, Help me make it, try to re - ar - range - it.

M  
fuzz and fight, where we stand, O - ho ho Help me make it, re - ar - range - it.

L  
fuzz and fight, where we stand, O - ho ho Help me make it, re - ar - range - it.

1  
2

P.A.  
Bm7 E(add2) A F#m7

Gtr. *sim.*

Bass

D. S.

Perc.

Why Tell Me Why 13  
Chorus LIGHT small Combo extra staves

71

H  
ho Some - bo - dy tell me now! Be - lieve in des - ti - ny, be -

M  
Want you tell me what's right? Tell me now! Be - lieve in des - ti - ny, be -

L  
Want you tell me what's right? Tell me now! Be - lieve in des - ti - ny, be -

1  
2

P.A.  
F#m7 E(add2) A D A

Gtr.  
*sim.*

Bass

D. S.

Perc.

Chorus 2

Why Tell Me Why 15  
Chorus LIGHT small Combo extra staves

80

H  
day. \_\_\_\_\_ Why tell me, why tell me why, tell me why do I pray? I need to know right now, wo-ho-ho

M  
day. \_\_\_\_\_ Why tell me, why tell me why, tell me why do I pray? I need to know right now, wo-ho-ho

L  
day. \_\_\_\_\_ Why tell me, why tell me why, tell me why do I pray? I need to know right now, wo-ho-ho

1  
2

P.A.  
C#7 F#m A E C#7

Gtr.  
*sim.*

Bass

D.S.

Perc.

Chorus LIGHT Piano Advanced

# Why Tell Me Why

Lyrics & Music by M. Duiser, P. Souer & G. Elias  
Arranged by Don Henken

### Intro

♩ = 112

HIGH  
When I was young, I felt the need of learn-ing, learn-ing. Love, I was told, kept the wheel on

MID

LOW

Piano Adv.  
C#m E A B G#m7 C#m E A

7

H  
turn-ing, turn-ing. Still I'm try-ing to find, peace of mind in - side. For once in your life

M  
*p* Oo - - - - hoo. Oo - - - - hoo.

L  
*p* Oo - - - - hoo. Oo - - - - hoo.

P.A.  
B G#m7 C#m E C#m E C#m

# Why Tell Me Why 3

Chorus LIGHT Piano Advanced

## Interlude 1

34

H re - ar - range it. If there's a \_\_\_ price\_\_\_ we got to toss the\_\_\_ dice. O - ho - ho ho O - ho - ho

M

L

P.A.

Bm7 E(add2) A F#m7

38

H yeah. O - ho - ho ho Some - bo - dy tell me now! \_\_\_ Be - lieve in \_\_\_

M

L

P.A.

A F#m7 E(add2) A D

42

H des - ti - ny, \_\_\_ be - lieve in, \_\_\_ oh, in hu - ma - ni - ty. \_\_\_ Be - lieve in, \_\_\_ yeah, we'll meet a - gain some -

M

L

P.A.

A E C#7 F#m F#m7/E D A

# Why Tell Me Why 5

Chorus LIGHT Piano Advanced

62

H  
help-in' hand, no need to fuzz and fight, we all know where we stand. Help me make it, try to re-ar - range it.

M  
hel - pin' hand, fuzz and fight, where we stand, O-ho ho Help me make it, re - ar - range it.

L  
hel - pin' hand, fuzz and fight, where we stand, O-ho ho Help me make it, re - ar - range it.

P.A  
B m7 E(add2) A F#m7

Interlude 2

67

H  
Name your price and I will toss the dice. O-ho-ho ho O-ho-ho yeah. O-ho-ho

M  
Name your price and I will toss the dice. Won't you tell me what's right? Won't you tell me what's wrong?

L  
Name your price and I will toss the dice. Won't you tell me what's right? Won't you tell me what's wrong?

P.A  
B m7 E(add2) A F#m7 A

71

H  
ho Some-bo - dy tell me now! Be - lieve in des - ti - ny, be - lieve in, oh, in hu -

M  
Won't you tell me what's right? Tell me now! Be - lieve in des - ti - ny, be - lieve in, oh, in hu -

L  
Won't you tell me what's right? Tell me now! Be - lieve in des - ti - ny, be - lieve in, in hu -

P.A  
F#m7 E(add2) A D A E

# Why Tell Me Why 7

Chorus LIGHT Piano Advanced

91

H I need, I need a key to help me a-ny - way. why tell me why do I pray? I hope that

M pray? I need a key to help me a-ny - way tell me, why tell me why, tell me why do I pray? I hope that

L pray? I need a key to help Why tell me, why tell me why, tell me why do I pray? I hope that

P.A. E C#7 F#m A E

96

H free - dom soon will come our way. Tell me why, tell me why, tell me why, tell me why.

M free - dom soon will come our way. Tell me why, tell me why, tell me why, tell me why.

L free - dom soon will come our way. Tell me why, tell me why, tell me why, tell me why.

P.A. C#7 F#m

# 2 Why Tell Me Why

Chorus LIGHT Piano Moderated

14

H  
you feel the urge of know-ing, know-ing and won-dering why. *mp* Oo wah

M  
*mp* Oo wah

L  
*mp* Oo wah

P. M  
E A B G#m C#m C#dim F#dim7 C#7/G# F#m D/F#

With a disco feel (♩ = 112)

22

H  
ha

M  
ha

L  
ha

P. M  
E/F# F#m F#m A E C#m7

## Verse 1

29

H  
Come on peo - ple let us use our sense, our time is run - ning out\_ there ain't no doubt a - bout. We can make it, try to

M

L

P. M  
F#m7 Bm7 E(add2) A E/G# F#m7

# 4 Why Tell Me Why

Chorus LIGHT Piano Moderated

## Chorus 1

47

H  
how, some-where, some - day. Why tell me, why tell me why, tell me why do I pray? I need to

M  
lieve in this spe - cial day. Why tell me, why tell me why, tell me why do I pray? I need to

L  
lieve in this spe - cial day. Why tell me, why tell me why, tell me why do I pray? I need to

P. M  
E C#7 F#m A E

52

H  
know right now, wo-ho-ho ho. why, tell me why do I pray? I hope that free - dom soon will come our

M  
know right now, wo-ho-ho Why tell me, why tell me why, tell me why do I pray? I hope that free - dom soon will come our

L  
know right now, Why tell me, why tell me why, tell me why do I pray? I hope that free - dom soon will come our

P. M  
C#7 F#m A E C#7

## Verse 2

57

H  
way. Come on peo - ple lent a

M  
way. Tell me why, tell me why, tell me why, tell me why, tell me why, tell me why. Come on peo - ple,

L  
way. Tell me why, tell me why, tell me why, tell me why, tell me why. Come on peo - ple,

P. M  
F#m F#m7

# 6 Why Tell Me Why

Chorus LIGHT Piano Moderated

76

H  
ma - ni - ty. Be - lieve in, — yeah, we'll meet a - gain some - how, some - where, some - day.

M  
ma - ni - ty. Be - lieve in, — yeah, we'll meet a - gain Be - lieve in — this spe - cial day.

L  
ma - ni - ty. Be - lieve in, — yeah, we'll meet a - gain Be - lieve in — this spe - cial day.

P. M  
C#7 F#m F#m7/E D A E C#7

## Chorus 2

81

H  
Why tell me, why tell me why, tell me why do I pray? I need to know right now, wo-ho-ho ho.

M  
Why tell me, why tell me why, tell me why do I pray? I need to know right now, wo-ho-ho Why tell me, why tell me

L  
Why tell me, why tell me why, tell me why do I pray? I need to know right now, Why tell me, why tell me

P. M  
F#m A E C#7 F#m

## Chorus 2a

86

H  
why tell me why do I pray? I hope that free - dom soon will come our way.

M  
why, tell me why do I pray? I hope that free - dom soon will come our way. Tell me, why tell me why, tell me why do I

L  
why, tell me why do I pray? I hope that free - dom soon will come our way. Tell me, why tell me why, tell me why do I

P. M  
A E C#7 F#m A

Chorus LIGHT Vocals

# Why Tell Me Why

Lyrics & Music by M. Duiser, P. Souer & G. Elias

Arranged by Don Henken

## Intro

HIGH  $\text{♩} = 112$

When I was young, I felt the need of learn-ing, learn-ing. Love, I was told,

H  $\text{♩} = 112$

kept the wheel on turn-ing, turn-ing. Still I'm try-ing to find,

M

L

*p* Oo - - - hoo.

*p* Oo - - - hoo.

H  $\text{♩} = 112$

peace of mind in - side. For once in your life you feel the urge of know-ing,

M

L

Oo - - - hoo.

Oo - - - hoo.

H  $\text{♩} = 112$

know-ing and won-dering why. *mp* Oo wah ha

M

L

*mp* Oo wah ha

*mp* Oo wah ha

Why Tell Me Why 3  
Chorus LIGHT Vocals

45

H  
lieve in, — yeah, we'll meet a - gain some-how, some-where, some - day. ———

M  
lieve in, — yeah, we'll meet a - gain Be - lieve in — this spe-cial day. ———

L  
lieve in, — yeah, we'll meet a - gain Be - lieve in — this spe-cial day. ———

*Chorus 1*

49

H  
Why tell me, why tell — me why, tell me why do — I pray? I need to know right now, wo-ho-ho

M  
Why tell me, why tell — me why, tell me why do — I pray? I need to know right now, wo-ho-ho

L  
Why tell me, why tell — me why, tell me why do — I pray? I need to know right now,

53

H  
ho. why, tell me why do I pray? I hope that

M  
Why tell me, why tell me why, tell me why do I pray? I hope that

L  
Why tell me, why tell me why, tell me why do I pray? I hope that

56

H  
free - dom soon will come our way. ———

M  
free - dom soon will come our way. Tell — me why, tell — me why, tell — me why, tell — me

L  
free - dom soon will come our way. Tell — me why, tell — me why, tell — me why, tell — me

Why Tell Me Why 5  
Chorus LIGHT Vocals

71

H ho Some - bo - dy tell me now! Be - lieve in

M Won't you tell me what's right? Tell me now! Be - lieve in

L Won't you tell me what's right? Tell me now! Be - lieve in

74

H des-ti - ny, be-lieve in, oh, in hu - ma - ni - ty. Be-lieve in, yeah, we'll

M des-ti - ny, be-lieve in, oh, in hu - ma - ni - ty. Be-lieve in, yeah, we'll

L des-ti - ny, be-lieve in, in hu - ma - ni - ty. Be-lieve in, yeah, we'll

78

*Chorus 2*

H meet a - gain some-how, some-where, some - day. Why tell me, why tell me

M meet a - gain Be - lieve in this spe-cial day. Why tell me, why tell me

L meet a - gain Be - lieve in this spe-cial day. Why tell me, why tell me

82

H why, tell me why do I pray? I need to know right now, wo-ho-ho ho.

M why, tell me why do I pray? I need to know right now, wo-ho-ho Why tell me, why tell me

L why, tell me why do I pray? I need to know right now, Why tell me, why tell me

C Instrument

# Why Tell Me Why

Lyrics & Music by M. Duiser, P. Souer & G. Elias  
Arranged by Don Henken

## Intro

8

With a disco feel (♩ = 112)

13

## Verse 1

19

26

3

## Interlude 1

34

2

41

## Chorus 1

46

51

## Verse 2

57

3

2

Bb Instrument

# Why Tell Me Why

Lyrics & Music by M. Duiser, P. Souer & G. Elias  
Arranged by Don Henken

## Intro

With a disco feel (♩ = 112)

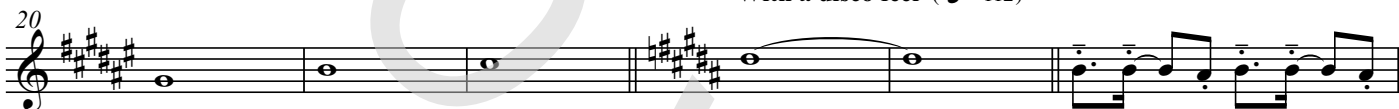

## Verse 1

## Interlude 1

## Chorus 1

## Verse 2

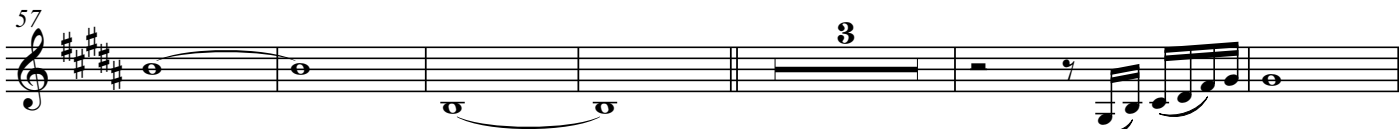

# Why Tell Me Why

Lyrics & Music by M. Duiser, P. Souer & G. Elias

Arranged by Don Henken

Intro

C#m E A B G#m7 C#m E A

7 B G#m7 C#m E C#m

12 E C#m E A B G#m C#m C#dim

19 F#dim7 C#7/G# F#m D/F# E/F# F#m

With a disco feel (♩ = 112)

43 E C#7 F#m F#m7/ED A E

48 C#7 F#m A E

*Chorus 1*

52 C#7 F#m A E

56 C#7 F#m

60 Verse 2 F#m7

Chorus 2

81 F#m A E C#7

85 F#m A E C#7

Chorus 2a

89 F#m A E C#7

93 F#m A E C#7

97 F#m

# 2 Why Tell Me Why

Piano Moderated

With a disco feel (♩ = 112)

23 F#m F#m A

## Verse 1

27 E C#m7 F#m7 Bm7 E(add2)

32 A E/G# F#m7 Bm7 E(add2) A E/G#

## Interlude 1

37 F#m7 A F#m7 E(add2) A D

42 A E C#7 F#m F#m7/E D A

# 4 Why Tell Me Why

Piano Moderated

## Interlude 2

69 F#m7 A F#m7 E(add2) A D

74 A E C#7 F#m F#m7/E D A

79 E C#7 F#m A

*Chorus 2*

83 E C#7 F#m A

87 E C#7 F#m A

*Chorus 2a*

# Why Tell Me Why

Lyrics & Music by M. Duiser, P. Souer & G. Elias  
Arranged by Don Henken

*Intro*

C#m E A B G#m7 C#m E A B

*Strings*

G#m7 C#m E C#m E C#m E A B G#m

C#m C#dim F#dim7 C#7/G# F#m D/F# E/F#

With a disco feel (♩ = 112)

F#m F#m A E C#m7

Verse 2

A

58

Interlude 2

F#m7

A

F#m7

A

F#m7

65

E(add2)

A

D

A

E

72

C#7

F#m

F#m7/E

D

A

E

C#7

76

Chorus 2

F#m

A

E

C#7

81

# Why Tell Me Why

Lyrics & Music by M. Duiser, P. Souer & G. Elias  
Arranged by Don Henken

**Intro**

With a disco feel (♩ = 112)

F#m

22

F#m  
sim.

A

E

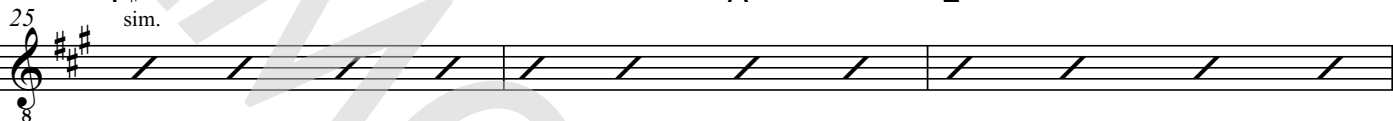

**Verse 1**

C#m7

A

F#m7

sim.

**Interlude 1**

A

F#m7

A

F#m7

E(add2)

A

D

A

E

C#7

F#m

F#m7/E

D

A

E

C#7

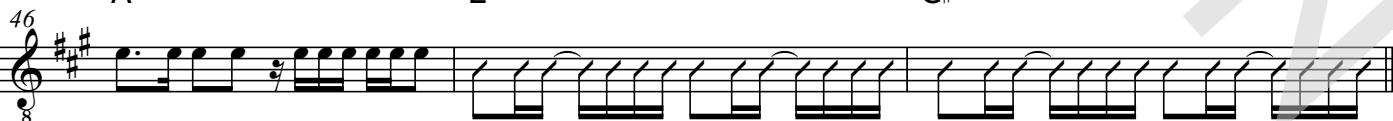

**Chorus 1**

F#m

A

E

sim.

78 A E

80 C#7 F#m A

83 E C#7 F#m

86 A E C#7

Chorus 2a

89 F#m A E

92 C#7 F#m A

95 E C#7 F#m

98

# 2 Why Tell Me Why

Bass Guitar

41 D A E C#7 F#m F#m7/E D

46 *Chorus 1* A E C#7 F#m A

51 E C#7 F#m A

55 E C#7 F#m

## Verse 2

59

64 A F#m7

68 *Interlude 2* A F#m7 A F#m7

72 E(add2) A D A E

# Drumkit/Percussion

Hi-Hat closed  
Hi-Hat open  
Snareclick  
Bassdrum(Kick)  
Snaredrum  
Hi-Hat Foot  
High Tom  
Mid Tom  
Low Tom  
Floor Tom  
Ride Cymbal  
Ride Bell/Cup  
Crash Cymbal  
Splash Cymbal  
Triangle mute  
Tambourine Beating  
Triangle open

- Shaker(eggs)
- Claves
- High Timbale
- Sleigh Bells
- Bell Tree
- Maracas
- Wind Chimes

Cowbell  
Conga Cabasa  
Handclap  
Guiro  
Woodblock High  
Woodblock Low  
Timbale Low  
Agogo High  
Agogo Low

Chorus 2a Why Tell Me Why 3

82

92

Percussion

# Why Tell Me Why

Lyrics & Music by M. Duiser, P. Souer & G. Elias  
Arranged by Don Henken

### Intro

8

16

With a disco feel (♩ = 112)

### Verse 1

Opt. add conga

### Interlude 1

31

### Chorus 1

41

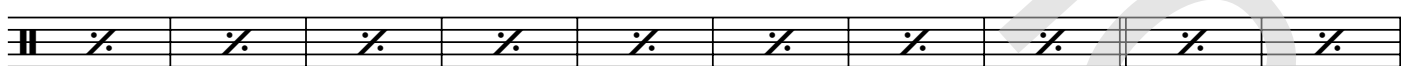

51

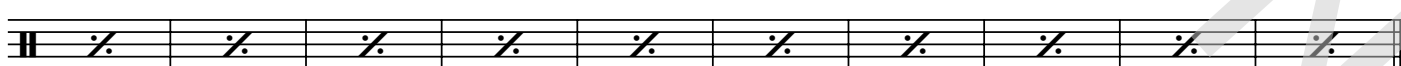

### Verse 2

### Interlude 2

61

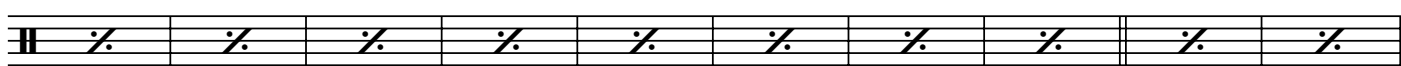

# Why Tell Me Why

Lyrics & Music by M. Duiser, P. Souer & G. Elias  
Arranged by Don Henken

*Intro*

C#m
E A B
G#m7

When I was young, I felt the need of learn-ing, learn-ing.

C#m
E A B
G#m7
C#m

5 Love, I was told, kept the wheel on \_\_\_ turn-ing, turn-ing. Still I'm try-ing to

E
C#m
E
C#m
E A

10 find, peace of mind in - side. \_\_\_ For once in your life you feel the urge of \_\_\_

B
G#m
C#m
C#dim
F#dim7
C#7/G#

15 \_\_\_ know - ing, \_\_\_ know - ing and won - dering why.

With a disco feel (♩ = 112)

F#m
D/F#
E/F#
F#m
F#m

20

A
E
C#m7

26 *Verse 1*  
F#m7

Come on \_\_\_ peo - ple let us

Bm7
E(add2)
A
E/G#

30 use our sense, our time is run - ning out \_\_\_ there ain't no doubt a - bout.

63 **B<sup>m7</sup>** **E(add2)** **A** **E/G#** **F#<sup>m7</sup>**  
 fuzz and fight, we all know where we stand. Help me make it, try to

66 **B<sup>m7</sup>** **E(add2)** **A** **E/G#**  
 re - ar - range it. Name your price and I will toss the dice. O - ho - ho

**Interlude 2**

69 **F#<sup>m7</sup>** **A** **F#<sup>m7</sup>**  
 ho O-ho-ho yeah. O-ho-ho ho Some-bo-dy  
 Won't you tell me what's right? Won't you tell me what's wrong? Won't you tell me what's right?

72 **E(add2)** **A** **D** **A** **E**  
 tell me now! Be - lieve in des - ti - ny, be - lieve in, oh, in hu -

76 **C#<sup>7</sup>** **F#<sup>m</sup>** **F#<sup>m7</sup>/E** **D** **A**  
 ma - ni - ty. Be - lieve in, yeah, we'll meet a - gain some -

**Chorus 2**

79 **E** **C#<sup>7</sup>** **F#<sup>m</sup>** **A**  
 how, some-where, some - day. Why tell me, why tell me why, tell me why do I

83 **E** **C#<sup>7</sup>** **F#<sup>m</sup>** **A**  
 pray? I need to know right now, wo-ho-ho Why tell me, why tell me why, tell me why do I

**Chorus 2a**

87 **E** **C#<sup>7</sup>** **F#<sup>m</sup>** **A**  
 pray? I hope that free - dom soon will come our way. Why tell me, why tell me, why do I

Empty paper

# Why Tell Me Why

Lyrics & Music by M. Duiser, P. Souer & G. Elias  
Arranged by Don Henken

*Intro*

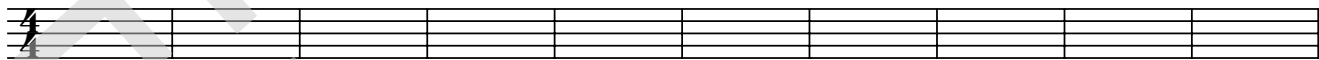

11

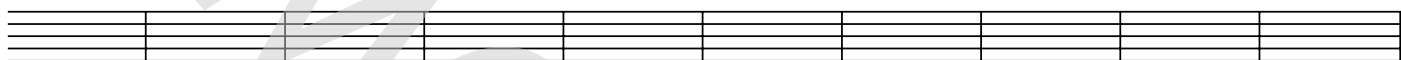

With a disco feel (♩ = 112)

*Verse 1*

21

*Interlude 1*

31

*Chorus 1*

41

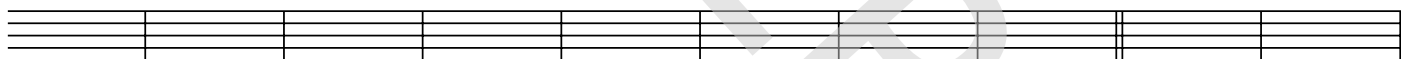

51

*Verse 2*

*Interlude 2*

61

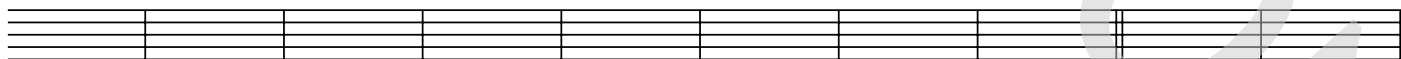

71

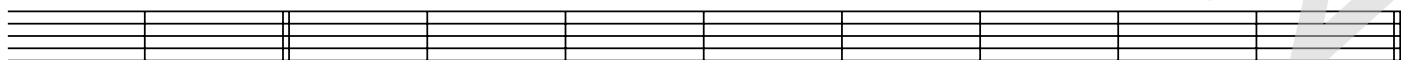

*Chorus 2*

*Chorus 2a*

81

