

Slow Down - Douwe Bob SSAA

Pag.

02	Full score combo C instrument
09	Full score combo Bb instrument
16	Full score combo Eb instrument
23	Full score combo 4 extra staves
34	Full score small combo
44	Full score small combo 2 extra staves
57	Full score vocals (SSAA) Piano Solo Advanced
67	Full score vocals (SSAA) Piano Solo Intermediate
77	Vocals (SSAA)
88	C instrument
89	Bb instrument
90	Eb instrument
91	Piano Combo
94	Piano Solo Advanced
98	Piano Solo Intermediate
102	Synthesizer
103	Guitar
106	Bassguitar
108	Drumkit
111	Percussion
114	Leadsheet (melody, lyrics, chords)
117	Lyrics

**The index numbers above are based on the original (complete) PDF-file.
In this smaller DEMO-version, the numbers above do NOT match this file !**

01 SSAA Combo C

Slow Down

- Douwe Bob -

Words and Music by Bob Posthuma,
Matthijs van Duijvenbode, Jeroen Overman, J.P. Hoekstra
Arranged by Frank de Vreeze
Original Key A Major

Country Pop ♩ = 124

Verse 1

The musical score for Verse 1 is arranged for a SSAA Combo C. It features the following parts:

- Soprano 1:** Melody line with lyrics: "I'm go - in' no - where and I'm go - in' fast. Ooh _____"
- Soprano 2:** Harmonization with lyrics: "Ooh _____ Ooh _____ Ooh _____"
- Alto 1:** Harmonization with lyrics: "Ooh _____ Ooh _____ Ooh _____"
- Alto 2:** Harmonization with lyrics: "Ooh _____ I should find a place to go and rest."
- C Instr.:** Chord progression: Am7(sus4), D, G, Gmaj7
- Piano Combo:** Accompaniment for piano and guitar.
- Synthesizer:** Additional accompaniment.
- Guitar:** Acoustic guitar with steel strings, featuring light strumming.
- Bass Guitar:** Bass line.
- Drum Set:** Rhythmic accompaniment.
- Percussion:** Shaker accompaniment.

© www.ChorusOnline.com / 0031 (0) 6 - 41 57 77 56

Pre-Chorus 1

19 *mf*

S1 Mist - er can you help me? 'cause it seems I've been led a - stray. I keep search - in' for an ans - wer, for a way.

S2 Mist - er can you help me? 'cause it seems I've been led a - stray. I keep search - in' for an ans - wer, for a way.

A1 Mist - er can you help me? 'cause it seems I've been led a - stray. I keep search - in' for an ans - wer, for a way.

A2 Mist - er can you help me? 'cause it seems I've been led a - stray. I keep search - in' for an ans - wer, for a way.

C B^b D^m B^b D^m B^b D^m

P.C.

Synth *Jazz Organ*

Gtr.

Bass

D. S.

Perc.

Chorus 1

25

S1 Would you help me? You've got - ta slow down broth - er, slow down broth - er, slow down if you can't go on.

S2 Would you help me? You've got - ta slow down broth - er, slow down broth - er, slow down if you can't go on.

A1 Would you help me? You've got - ta slow down broth - er, slow down broth - er, slow down You've got - ta

A2 Would you help me? You've got - ta slow down broth - er, slow down broth - er, slow down You've got - ta

C G^{sus4} G C^{sus4} C F /e D^{m7} F/a B^{b,add2} C^{7sus4} F

P.C.

Synth

Gtr.

Bass

D. S.

Perc.

Pre-Chorus 2

43 *mf*

S1 Mist - er can you help me? 'cause it seems I've been led a - stray. I keep search - in' for an ans - wer, for a way.

S2 Mist - er can you help me? 'cause it seems I've been led a - stray. I keep search - in' for an ans - wer, for a way.

A1 Mist - er can you help me? 'cause it seems I've been led a - stray. I keep search - in' for an ans - wer, for a way.

A2 Mist - er can you help me? 'cause it seems I've been led a - stray. I keep search - in' for an ans - wer, for a way.

C B^b D^m B^b D^m B^b D^m

P.C.

Synth

Gtr.

Bass

D. S.

Perc.

Chorus 2

49

S1 Would you help me? You've got - ta slow down broth - er, slow down broth - er, slow down if you can't go on.

S2 Would you help me? You've got - ta slow down broth - er, slow down broth - er, slow down if you can't go on.

A1 Would you help me? slow down broth - er, slow down broth - er, slow down You've got - ta

A2 Would you help me? slow down broth - er, slow down broth - er, slow down You've got - ta

C G^{sus4} G C^{sus4} C F /e D^{m7} F/a B^{b,add2} C^{7sus4} F

P.C.

Synth

Gtr.

Bass

D. S.

Perc.

Slow Down 7

01 SSAA Combo C

Chorus 4

68

S1
can't go on. slow down broth-er, slow down broth-er, slow down if you can't go on. slow down broth-er.

S2
can't go on. slow down broth-er, slow down broth-er, slow down if you can't go on. slow down broth-er.

A1
You've got - ta slow down broth-er, slow down broth-er, slow down You've got - ta slow down broth-er.

A2
You've got - ta slow down broth-er, slow down broth-er, slow down You've got - ta slow down broth-er.

C
C^{7sus4} F F /e D^{m7} F/a B^badd2 C^{7sus4} F /e

P.C.

Synth

Gtr.

Bass

D. S.

Perc.

74

S1
slow down broth-er, slow down if you can't go on. slow down broth-er, slow down broth-er, slow down if you can't go on. *rit.*

S2
slow down broth-er, slow down slow down broth-er, slow down broth-er, slow down if you can't go on.

A1
slow down broth-er, slow down *p* You've got - ta slow down slow down slow down can't go on.

A2
slow down broth-er, slow down *p* You've got - ta slow down slow down slow down can't go on.

C
D^{m7} F/a B^badd2 C^{7sus4} F F D^{m7} B^badd2 C^{7sus4} F

P.C.

Synth

Gtr.

Bass

D. S.

Perc.

02 SSAA Combo Bb

Slow Down

- Douwe Bob -

Words and Music by Bob Posthuma,
Matthijs van Duijvenbode, Jeroen Overman, J.P. Hoekstra
Arranged by Frank de Vreeze
Original Key A Major

Country Pop ♩ = 124

Verse 1

Soprano 1: I'm go - in' no - where and I'm go - in' fast. Ooh _____

Soprano 2: Ooh _____ Ooh _____ Ooh _____

Alto 1: Ooh _____ Ooh _____ Ooh _____

Alto 2: Ooh _____ I should find a place to go and rest.

Bb Instr. Am7(sus4) D G Gmaj7

Piano Combo

Synthesizer

Guitar: Ac. Guitar (steel) Light strumming

Bass Guitar

Drum Set

Percussion: Shaker

© www.ChorusOnline.com / 0031 (0) 6 - 41 57 77 56

Slow Down 3

02 SSAA Combo Bb

Pre-Chorus 1

19 *mf*

S1 Mist - er can you help me? 'cause it seems I've been led a - stray. I keep search - in' for an ans - wer, for a way.

S2 *mp* Mist - er can you help me? 'cause it seems I've been led a - stray. I keep search - in' for an ans - wer, for a way.

A1 *mp* Mist - er can you help me? 'cause it seems I've been led a - stray. I keep search - in' for an ans - wer, for a way.

A2 *mp* Mist - er can you help me? 'cause it seems I've been led a - stray. I keep search - in' for an ans - wer, for a way.

Bb

P.C. B^b D^m B^b D^m B^b D^m

Synth *Jazz Organ*

Gtr.

Bass

D. S.

Perc.

Chorus 1

25

S1 Would you help me? You've got - ta slow down broth - er, slow down broth - er, slow down if you can't go on.

S2 Would you help me? You've got - ta slow down broth - er, slow down broth - er, slow down if you can't go on.

A1 Would you help me? You've got - ta slow down broth - er, slow down broth - er, slow down You've got - ta

A2 Would you help me? You've got - ta slow down broth - er, slow down broth - er, slow down You've got - ta

Bb

P.C. G^{sus4} G C^{sus4} C F /e D^{m7} F/a B^badd2 C⁷sus4 F

Synth

Gtr.

Bass

D. S.

Perc.

Slow Down 5

02 SSAA Combo Bb

Pre-Chorus 2

43 *mf*

S1 Mist - er can you help me? 'cause it seems I've been led a - stray. I keep search - in' for an ans - wer, for a way.

S2 *mp* Mist - er can you help me? 'cause it seems I've been led a - stray. I keep search - in' for an ans - wer, for a way.

A1 *mp* Mist - er can you help me? 'cause it seems I've been led a - stray. I keep search - in' for an ans - wer, for a way.

A2 *mp* Mist - er can you help me? 'cause it seems I've been led a - stray. I keep search - in' for an ans - wer, for a way.

Bb

P.C. B^b D^m B^b D^m B^b D^m

Synth

Gtr.

Bass

D. S.

Perc.

Chorus 2

49

S1 Would you help me? You've got - ta slow down broth - er, slow down broth - er, slow down if you can't go on.

S2 Would you help me? You've got - ta slow down broth - er, slow down broth - er, slow down if you can't go on.

A1 Would you help me? slow down broth - er, slow down broth - er, slow down You've got - ta

A2 Would you help me? slow down broth - er, slow down broth - er, slow down You've got - ta

Bb

P.C. G^{sus4} G C^{sus4} C F /e D^{m7} F/a B^badd2 C⁷sus4 F

Synth

Gtr.

Bass

D. S.

Perc.

Slow Down 7

02 SSAA Combo Bb

Chorus 4

68

S1 can't go on. slow down broth-er, slow down broth-er, slow down if you can't go on. slow down broth-er,

S2 can't go on. slow down broth-er, slow down broth-er, slow down if you can't go on. slow down broth-er,

A1 You've got - ta slow down broth-er, slow down broth-er, slow down You've got - ta slow down broth-er,

A2 You've got - ta slow down broth-er, slow down broth-er, slow down You've got - ta slow down broth-er,

Bb

P.C. C7sus4 F F /e Dm7 F/a Bbadd2 C7sus4 F /e

Synth

Gtr.

Bass

D.S.

Perc.

74

S1 slow down broth-er, slow down if you can't go on. slow down broth-er, slow down broth-er, slow down if you can't go on. *rit.*

S2 slow down broth-er, slow down slow down broth-er, slow down broth-er, slow down if you can't go on.

A1 slow down broth-er, slow down *p* You've got - ta slow down slow down slow down can't go on.

A2 slow down broth-er, slow down *p* You've got - ta slow down slow down slow down can't go on.

Bb

P.C. Dm7 F/a Bbadd2 C7sus4 F F Dm7 Bbadd2 C7sus4 F

Synth

Gtr.

Bass

D.S.

Perc.

03 SSAA Combo Eb

Slow Down

- Douwe Bob -

Words and Music by Bob Posthuma,
Matthijs van Duijvenbode, Jeroen Overman, J.P. Hoekstra
Arranged by Frank de Vreeze
Original Key A Major

Country Pop ♩ = 124

Verse 1

Soprano 1: I'm go - in' no - where and I'm go - in' fast. Ooh _____

Soprano 2: Ooh _____ Ooh _____ Ooh _____

Alto 1: Ooh _____ Ooh _____ Ooh _____

Alto 2: Ooh _____ I should find a place to go and rest.

Eb Instr. Am7(sus4) D G Gmaj7

Piano Combo

Synthesizer

Guitar: Ac. Guitar (steel) Light strumming

Bass Guitar

Drum Set

Percussion: Shaker

© www.ChorusOnline.com / 0031 (0) 6 - 41 57 77 56

Pre-Chorus 1

19 *mf*

S1 Mist - er can you help me? 'cause it seems I've been led a - stray. I keep search - in' for an ans - wer, for a way.

S2 *mp* Mist - er can you help me? 'cause it seems I've been led a - stray. I keep search - in' for an ans - wer, for a way.

A1 *mp* Mist - er can you help me? 'cause it seems I've been led a - stray. I keep search - in' for an ans - wer, for a way.

A2 *mp* Mist - er can you help me? 'cause it seems I've been led a - stray. I keep search - in' for an ans - wer, for a way.

Eb

B \flat D m B \flat D m B \flat D m

P.C.

Synth *Jazz Organ*

Gr.

Bass

D. S.

Perc.

Chorus 1

25

S1 Would you help me? You've got - ta slow down broth - er, slow down broth - er, slow down if you can't go on.

S2 Would you help me? You've got - ta slow down broth - er, slow down broth - er, slow down if you can't go on.

A1 Would you help me? slow down broth - er, slow down broth - er, slow down You've got - ta

A2 Would you help me? slow down broth - er, slow down broth - er, slow down You've got - ta

Eb

G sus4 G C sus4 C F /e D m7 F/a B add2 C 7sus4 F

P.C.

Synth

Gr.

Bass

D. S.

Perc.

Pre-Chorus 2

43 *mf*

S1 Mist - er can you help me? 'cause it seems I've been led a - stray. I keep search - in' for an ans - wer, for a way.

S2 *mp* Mist - er can you help me? 'cause it seems I've been led a - stray. I keep search - in' for an ans - wer, for a way.

A1 *mp* Mist - er can you help me? 'cause it seems I've been led a - stray. I keep search - in' for an ans - wer, for a way.

A2 *mp* Mist - er can you help me? 'cause it seems I've been led a - stray. I keep search - in' for an ans - wer, for a way.

Eb

B \flat D m B \flat D m B \flat D m

P.C.

Synth

Gr.

Bass

D. S.

Perc.

Chorus 2

49

S1 Would you help me? You've got - ta slow down broth - er, slow down broth - er, slow down if you can't go on.

S2 Would you help me? You've got - ta slow down broth - er, slow down broth - er, slow down if you can't go on.

A1 Would you help me? slow down broth - er, slow down broth - er, slow down You've got - ta

A2 Would you help me? slow down broth - er, slow down broth - er, slow down You've got - ta

Eb

G sus4 G C sus4 C F /e D m7 F/a B add2 C 7sus4 F

P.C.

Synth

Gr.

Bass

D. S.

Perc.

Slow Down 7

03 SSAA Combo Eb

Chorus 4

68

S1 can't go on. slow down broth-er, slow down broth-er, slow down if you can't go on. slow down broth-er.

S2 can't go on. slow down broth-er, slow down broth-er, slow down if you can't go on. slow down broth-er.

A1 You've got - ta slow down broth-er, slow down broth-er, slow down You've got - ta slow down broth-er.

A2 You've got - ta slow down broth-er, slow down broth-er, slow down You've got - ta slow down broth-er.

Eb

P.C. C7sus4 F F /e Dm7 F/a Bbadd2 C7sus4 F /e

Synth

Gr.

Bass

D. S.

Perc.

74

S1 slow down broth-er, slow down if you can't go on. slow down broth-er, slow down broth-er, slow down if you can't go on. *rit.*

S2 slow down broth-er, slow down slow down broth-er, slow down broth-er, slow down if you can't go on.

A1 slow down broth-er, slow down *p* You've got - ta slow down slow down slow down can't go on.

A2 slow down broth-er, slow down *p* You've got - ta slow down slow down slow down can't go on.

Eb

P.C. Dm7 F/a Bbadd2 C7sus4 F F Dm7 Bbadd2 C7sus4 F

Synth

Gr.

Bass

D. S.

Perc.

04 SSSAA 4 extra staves

SLOW DOWN

- Douwe Bob -

*Words and Music by Bob Posthuma,
Mathijs van Duijvenbode, Jeroen Overman, J.P. Hoekstra
Arranged by Frank de Vreeze
Original Key A Major*

Country Pop J = 124

Verse 1

Soprano 1
Soprano 2
Alto 1
Alto 2

Piano Combo
Synthesizer
Guitar
Bass Guitar
Drum Set
Percussion

Am7(sus4) D G Am7(sus4)

Light strumming

Snaker

Ac. Guitar (lead)

I should find a place to go and rest. I should find a place to go and rest.

Slow Down 5
04 SS/AA 4 extra staves

Verse 2

29

S1 — slow down If you can't go on — slow down broth-er — slow down broth-er — slow down If you can't go on — Do you think I'll

S2 — slow down If you can't go on — slow down broth-er — slow down broth-er — slow down If you can't go on — Ooh —

A1 — slow down You've got - ta slow down broth-er — slow down broth-er — slow down If you can't go on — Ooh —

A2 — slow down You've got - ta slow down broth-er — slow down broth-er — slow down Ooh —

1 — — — — — You've got - ta slow down broth-er — slow down broth-er — slow down Ooh —

2 — — — — —

3 — — — — —

4 — — — — —

P.C. B_sadd2 C7sus4 F F /e Dm7 F/a B_sadd2 C7sus4 F Am7

Dr. 8

Bass

D. S.

Perc.

Pre-Chorus 2

Slow Down 7
04 SS/AA 4 extra staves

43 *mf*

S1 Mist - er can you help — me? — 'cause It seems — I've been led a - stray — I keep search - in' for an ans - wer — for a way — Would you help

S2 *mp* Mist - er can you help — me? — 'cause It seems — I've been led a - stray — I keep search - in' for an ans - wer — for a way — Would you help

A1 *mp* Mist - er can you help — me? — 'cause It seems — I've been led a - stray — I keep search - in' for an ans - wer — for a way — Would you help

A2 *mp* Mist - er can you help — me? — 'cause It seems — I've been led a - stray — I keep search - in' for an ans - wer — for a way — Would you help

1
2
3
4

B♭ D^m B♭ D^m B♭ D^m G^{sus4} G

p.c.

Synth 8 8 8 8

Git. 8

Bass

D. S.

Perc.

Interlude

57

S1 — slow down if you can't go on, —

S2 — slow down if you can't go on, —

A1 — slow down

A2 — slow down

1 —

2 —

3 —

4 —

Bass2 C7sus4 F Dm7 Gsus4 G C Cmaj7 Dm7 Gsus4 G Csus4 C

P.C. —

Synth —

Dr. —

Bass —

D. S. —

Perc. —

Dm7(sus4) Play Solo!

Gsus4 G C Cmaj7 Dm7(sus4)

8

Slow Down 11

04 SS/AA 4 extra staves

Chorus 4

73

S1 slow down broth-er, — slow down broth-er, — slow down if you can't go on — on —

S2 slow down broth-er, — slow down broth-er, — slow down if you can't go on — on —

A1 slow down broth-er, — slow down broth-er, — slow down if you can't go on — on —

A2 slow down broth-er, — slow down broth-er, — slow down if you can't go on — on —

1 slow down broth-er, — slow down broth-er, — slow down if you can't go on — on —

2

3

4

P.C. /e Dm7 F/A B₉add2 C7sus4 F F Dm7 B₉add2 C sus4 F

Synth

Gtr. 8

Bass

D. S.

Perc.

p You've got - ta slow down

p You've got - ta slow down

rit. slow down broth-er, — slow down if you can't go on — on —

slow down broth-er, — slow down if you can't go on — on —

05 SSAA small Combo

Slow Down

- Douwe Bob -

Words and Music by Bob Posthuma,
Matthijs van Duijvenbode, Jeroen Overman, J.P. Hoekstra
Arranged by Frank de Vreeze
Original Key A Major

Country Pop ♩ = 124

Verse 1

Musical score for Verse 1, featuring vocal parts for Soprano 1, Soprano 2, Alto 1, and Alto 2, and instrumental parts for Piano Combo, Acoustic Guitar (steel), Bass Guitar, Drum Set, and Percussion. The score is in 4/4 time and A major key. The tempo is marked as Country Pop ♩ = 124. The lyrics for Soprano 1 are: "I'm go - in' no - where and I'm go - in' fast...". The instrumental parts include a piano accompaniment with chords Am7(sus4) and D, an acoustic guitar part with a steel pick, and a percussion part with a shaker.

© www.ChorusOnline.com / 0031 (0) 6 - 41 57 77 56

13

S1 Ooh _____ Guess I'm run - nin' scared _____ guess I'm run - nin' on emp -

S2 _____ Ooh _____ Ooh _____

A1 Ooh _____ Guess I'm run - nin' scared _____ guess I'm run - nin' on emp -

A2 _____

Ev - ry morn - ing _____ hits so _____ hard. _____ Ooh _____ Ooh _____

G Gmaj7 Am7 D^{sus4} D

P.C.

Gtr.

Bass

D. S.

Perc.

Pre-Chorus 1

17

S1 - ty. _____ *mf* Mist - er can you help _____ me? _____ 'cause it seems

S2 _____ run - nin' on emp - ty. _____ *mp* Mist - er can you help _____ me? _____ 'cause it seems

A1 - ty. _____ *mp* Mist - er can you help _____ me? _____ 'cause it seems

A2 _____ run - nin' on emp - ty. _____ *mp* Mist - er can you help _____ me? _____ 'cause it seems

G G⁷ B^b D^m

P.C.

Gtr.

Bass

D. S.

Perc.

Slow Down 5

05 SSAA small Combo

29

S1
— slow down if you can't go on. — slow down broth - er, — slow down broth - er, —

S2
— slow down if you can't go on. — slow down broth - er, — slow down broth - er, —

A1
— slow down You've got - ta slow down broth - er, — slow down broth - er, —

A2
— slow down You've got - ta slow down broth - er, — slow down broth - er, —

P.C.
B₉add2 C₇sus4 F F /e D^m7 F/a

Gtr.

Bass

D. S.

Perc.

Verse 2

33

S1
— slow down if you can't go on. — Do you think I'll e - ver — learn?

S2
— slow down if you can't go on. — Ooh — Ooh —

A1
— slow down Ooh — Ooh —

A2
— slow down Ooh — Ooh —

P.C.
B₉add2 C₇sus4 F A^m7 D^{sus}4 D

Gtr.

Bass

D. S.

Perc.

45

S1
I've been led a - stray. I keep search - in' for an ans - wer, for a way.

S2
I've been led a - stray. I keep search - in' for an ans - wer, for a way.

A1
I've been led a - stray. I keep search - in' for an ans - wer, for a way.

A2
I've been led a - stray. I keep search - in' for an ans - wer, for a way.

P.C.
B \flat D m B \flat D m

Gtr.

Bass

D. S.

Perc.

Chorus 2

49

S1
Would you help me? You've got - ta slow down broth - er, slow down broth - er,

S2
Would you help me? You've got - ta slow down broth - er, slow down broth - er,

A1
Would you help me? slow down broth - er, slow down broth - er,

A2
Would you help me? slow down broth - er, slow down broth - er,

P.C.
G sus4 G C sus4 C F /e D m7 F/a

Gtr.

Bass

D. S.

Perc.

Chorus 3

65

S1
slow down broth - er, _____ slow down broth - er, _____ slow down if you can't go on. _____

S2
slow down broth - er, _____ slow down broth - er, _____ slow down if you can't go on. _____

A1
slow down broth - er, _____ slow down broth - er, _____ slow down You've got - ta

A2
slow down broth - er, _____ slow down broth - er, _____ slow down You've got - ta

F /e D^{m7} F/a B^badd² C⁷sus⁴ F

P.C.

Gtr.

Bass

D. S.

Perc.

69

S1
slow down broth - er, _____ slow down broth - er, _____ slow down if you can't go on. _____

S2
slow down broth - er, _____ slow down broth - er, _____ slow down if you can't go on. _____

A1
slow down broth - er, _____ slow down broth - er, _____ slow down You've got - ta

A2
slow down broth - er, _____ slow down broth - er, _____ slow down You've got - ta

F /e D^{m7} F/a B^badd² C⁷sus⁴ F

P.C.

Gtr.

Bass

D. S.

Perc.

Slow Down 3
06 SSA small Combo extra staves

Vocal Parts:
S1: Ooh _____ Guess I'm run - nin' scared _____ guess I'm run - nin' on emp - ty _____
S2: Ooh _____ Ooh _____ Guess I'm run - nin' scared _____ guess I'm run - nin' on emp - ty _____
A1: Ooh _____ Guess I'm run - nin' scared _____ guess I'm run - nin' on emp - ty _____
A2: Ev - ry morn - ing - hits so - hard _____ Ooh _____ Ooh _____ run - nin' on emp - ty _____

Instrumental Parts:
Perc.: [Drum notation]
D. S.: [Drum notation]
Bass: [Bass line]
Gtr.: [Guitar line]
P.C.: [Piano/Chord accompaniment]

Chords:
G Gmaj7 Am7 D sus4 D G G7

Slow Down 5
06 SSA small Combo extra staves

Chorus 1

25

S1
S2
A1
A2

Would you help me? You've got - ta slow down broth-er, slow down broth-er, slow down broth-er, slow down If you can't go on, —
 Would you help me? You've got - ta slow down broth-er, slow down broth-er, slow down broth-er, slow down If you can't go on, —
 Would you help me? You've got - ta slow down broth-er, slow down broth-er, slow down broth-er, slow down If you can't go on, —
 Would you help me? You've got - ta slow down broth-er, slow down broth-er, slow down broth-er, slow down If you can't go on, —

1
2

G sus4 G C sus4 C F /e Dm7 F/A B_badd2 C7sus4 F

P.C.
Gtr.
Bass
D. S.
Perc.

Slow Down 9
06 SSA small Combo extra staves

Chorus 2

49

S1
Would you help me? You've got - ta slow down broth - er, slow down broth - er, slow down If you can't go on, —

S2
— You've got - ta slow down broth - er, slow down broth - er, slow down If you can't go on, —

A1
Would you help me? slow down broth - er, slow down broth - er, slow down

A2
Would you help me? slow down broth - er, slow down broth - er, slow down You've got - ta

1
2

G sus4 G C sus4 C F /e Dm7 F/A B_badd2 C7sus4 F

P.C.
Perc.
D. S.
Bass
Gtr.
8

Slow Down 11

06 SSA small Combo extra staves

Chorus 3

6/1

S1
S2
A1
A2

slow down broth-er — slow down broth-er — slow down broth-er — slow down if you

slow down broth-er — slow down broth-er — slow down broth-er — slow down if you

slow down broth-er — slow down broth-er — slow down broth-er — slow down

slow down broth-er — slow down broth-er — slow down

1
2

C Cmaj7 Dm7 G sus4 G C sus4 C F /e Dm7 F/a B₉add2

P.C. C Cmaj7 Dm7 (sus4)

Gtr. 8

Bass

D. S.

Perc.

Slow Down

- Douwe Bob -

Words and Music by Bob Posthuma,
Matthijs van Duijvenbode, Jeroen Overman, J.P. Hoekstra
Arranged by Frank de Vreeze
Original Key A Major

Country Pop ♩ = 124

Verse 1

Soprano 1: I'm go - in' no - where and I'm go - in' fast. Ooh _____

Soprano 2: Ooh _____ Ooh _____

Alto 1: Ooh _____ Ooh _____

Alto 2: Ooh _____ I should find a place to

Piano Solo Advanced: Shaker in straight eights Am7(sus4) D G

15

S1
Guess I'm run-nin' scared _____ guess I'm run-nin' on emp - ty. _

S2
_____ Ooh _____ run - nin' on emp - ty. _

A1
Guess I'm run-nin' scared _____ guess I'm run-nin' on emp - ty. _

A2
Ooh _____ Ooh _____ run - nin' on emp - ty. _

P.S.A.
Am7(sus4) D^{sus4} D G G⁷

Pre-Chorus 1

19 *mf*

S1
Mist - er can you help _____ me? 'cause it seems _____ I've been led a - stray. _____ I keep search-in' for an ans-

S2
mp
Mist - er can you help _____ me? 'cause it seems _____ I've been led a - stray. _____ I keep search-in' for an ans-

A1
mp
Mist - er can you help _____ me? 'cause it seems _____ I've been led a - stray. _____ I keep search-in' for an ans-

A2
mp
Mist - er can you help _____ me? 'cause it seems _____ I've been led a - stray. _____ I keep search-in' for an ans-

P.S.A.
B^b D^m B^b D^m B^b

Verse 2

32

S1
— slow down broth-er, — slow down if you can't go on. — Do you think I'll

S2
— slow down broth-er, — slow down if you can't go on. — Ooh _____

A1
— slow down broth-er, — slow down Ooh _____

A2
— slow down broth-er, — slow down Ooh _____

P.S.A.
D^{m7} F/a B^{b,add2} C^{7sus4} F Am7(sus4)

36

S1
e - ver learn? Ooh _____ Now all I e-ver do don't see to free

S2
Ooh _____ Ooh _____ Ooh _____

A1
Ooh _____ Ooh _____ Ooh _____

A2
I used to be with - out con - cern. Ooh _____ Ooh _____

P.S.A.
D^{sus4} D G Gmaj7 Am7(sus4) D^{sus4} D

66

S1
— slow down broth-er, — slow down if you can't go on. — slow down broth-er,

S2
— slow down broth-er, — slow down if you can't go on. — slow down broth-er,

A1
— slow down broth-er, — slow down You've got - ta slow down broth-er,

A2
— slow down broth-er, — slow down You've got - ta slow down broth-er,

P.S.A.
D^{m7} F/a B^badd2 C^{7sus4} F F /e

Chorus 4

70

S1
— slow down broth-er, — slow down if you can't go on. — slow down broth-er,

S2
— slow down broth-er, — slow down if you can't go on. — slow down broth-er,

A1
— slow down broth-er, — slow down You've got - ta slow down broth-er,

A2
— slow down broth-er, — slow down You've got - ta slow down broth-er,

P.S.A.
D^{m7} F/a B^badd2 C^{7sus4} F F /e

Slow Down

- Douwe Bob -

Words and Music by Bob Posthuma,
Matthijs van Duijvenbode, Jeroen Overman, J.P. Hoekstra
Arranged by Frank de Vreeze
Original Key A Major

Country Pop ♩ = 124

Verse 1

Soprano 1

Soprano 2

Alto 1

Alto 2

Piano Solo Intermediate

I'm go - in' no-where and I'm go - in' fast. Ooh

Ooh

Ooh

Ooh

Ooh

I should find a place to

Shaker in straight eights Am7(sus4) D G

15

S1
Guess I'm run-nin' scared _____ guess I'm run-nin' on emp - ty. _____

S2
_____ Ooh _____ run - nin' on emp - ty. _____

A1
Guess I'm run-nin' scared _____ guess I'm run-nin' on emp - ty. _____

A2
Ooh _____ Ooh _____ run - nin' on emp - ty. _____

P.S.I.
Am7(sus4) D^{sus4} D G G⁷

Pre-Chorus 1

19 *mf*

S1
Mist - er can you help _____ me? 'cause it seems _____ I've been led a - stray. _____ I keep search-in' for an ans-

S2
mp
Mist - er can you help _____ me? 'cause it seems _____ I've been led a - stray. _____ I keep search-in' for an ans-

A1
mp
Mist - er can you help _____ me? 'cause it seems _____ I've been led a - stray. _____ I keep search-in' for an ans-

A2
mp
Mist - er can you help _____ me? 'cause it seems _____ I've been led a - stray. _____ I keep search-in' for an ans-

P.S.I.
B^b D^m B^b D^m B^b

Verse 2

32

S1
— slow down broth-er, — slow down if you can't go on. — Do you think I'll

S2
— slow down broth-er, — slow down if you can't go on. — Ooh _____

A1
— slow down broth-er, — slow down Ooh _____

A2
— slow down broth-er, — slow down Ooh _____

P.S.I.
D^{m7} F/a B^{b,add2} C^{7sus4} F Am^{7(sus4)}

36

S1
e - ver learn? Ooh _____ Now all I e-ver do don't see to free

S2
Ooh _____ Ooh _____ Ooh _____

A1
Ooh _____ Ooh _____ Ooh _____

A2
I used to be with - out con - cern. Ooh _____ Ooh _____

P.S.I.
D^{sus4} D G G^{maj7} Am^{7(sus4)} D^{sus4} D

Chorus 2

50

S1
me? You've got - ta slow down broth-er, slow down broth-er, slow down if you

S2
me? You've got - ta slow down broth-er, slow down broth-er, slow down if you

A1
me? slow down broth-er, slow down broth-er, slow down

A2
me? slow down broth-er, slow down broth-er, slow down

P.S.I.
C^{sus4} C F /e D^{m7} F/a B^badd2

54

S1
can't go on. slow down broth-er, slow down broth-er, slow down if you

S2
can't go on. slow down broth-er, slow down broth-er, slow down if you

A1
You've got - ta slow down broth-er, slow down broth-er, slow down

A2
You've got - ta slow down broth-er, slow down broth-er, slow down

P.S.I.
C^{7sus4} F F /e D^{m7} F/a B^badd2

Slow Down 9
08 SSAA Piano Solo Intermediate

66

S1
— slow down broth - er, — slow down if you can't go on. —

S2
— slow down broth - er, — slow down if you can't go on. —

A1
— slow down broth - er, — slow down You've got - ta

A2
— slow down broth - er, — slow down You've got - ta

P.S.I.
D^{m7} F/a B^badd2 C^{7sus4} F

69

S1
slow down broth-er, — slow down broth-er, — slow down if you can't go on. —

S2
slow down broth-er, — slow down broth-er, — slow down if you can't go on. —

A1
slow down broth-er, — slow down broth-er, — slow down You've got - ta

A2
slow down broth-er, — slow down broth-er, — slow down You've got - ta

P.S.I.
F /e D^{m7} F/a B^badd2 C^{7sus4} F

09 SSAA

Slow Down

- Douwe Bob -

*Words and Music by Bob Posthuma,
Matthijs van Duijvenbode, Jeroen Overman, J.P. Hoekstra
Arranged by Frank de Vreeze
Original Key A Major*

Country Pop ♩ = 124

Verse 1

Soprano 1
I'm go-in' no-where and I'm go-in' fast. Ooh _____

Soprano 2
Ooh _____ Ooh _____

Alto 1
Ooh _____ Ooh _____

Alto 2
Ooh _____ I should find a place to

© www.ChorusOnline.com / 0031 (0) 6 - 41 57 77 56

14

S1
Guess I'm run - nin' scared___ guess I'm run - nin' on emp -

S2
Ooh_____ Ooh_____

A1
Ooh Guess I'm run - nin' scared___ guess I'm run - nin' on emp -

A2
hits so___ hard._____ Ooh_____ Ooh_____

Pre-Chorus 1

17

S1
- ty. _____ *mf* Mist - er can you help

S2
run - nin' on emp - ty. _____ *mp* Mist - er can you help

A1
- ty. _____ *mp* Mist - er can you help

A2
run - nin' on emp - ty. _____ *mp* Mist - er can you help

Chorus 1

26

S1
_ me? You've got-ta slow down broth-er, ___slow down broth-er, ___slow down if you

S2
_ me? You've got-ta slow down broth-er, ___slow down broth-er, ___slow down if you

A1
_me? slow down broth-er, ___slow down broth-er, ___slow down

A2
_ me? slow down broth-er, ___slow down broth-er, ___slow down

30

S1
can't go on. ___ slow down broth-er, ___ slow down broth-er,

S2
can't go on. ___ slow down broth-er, ___ slow down broth-er,

A1
You've got - ta slow down broth-er, ___ slow down broth-er,

A2
You've got - ta slow down broth-er, ___ slow down broth-er,

Pre-Chorus 2

41 *mf*

S1 — me. Mist-er can you help — me? 'cause it seems

S2 — don't see to free — me. — *mp* Mist-er can you help — me? 'cause it seems

A1 — don't see to free — me. — *mp* Mist-er can you help — me? 'cause it seems

A2 — don't see to free — me. — *mp* Mist-er can you help — me? 'cause it seems

45

S1 — I've been led a - stray. — I keep search-in' for an ans - wer, for a way.

S2 — I've been led a - stray. — I keep search-in' for an ans - wer, for a way.

A1 — I've been led a - stray. — I keep search-in' for an ans - wer, for a way.

A2 — I've been led a - stray. — I keep search-in' for an ans - wer, for a way.

Interlude

56

S1
— slow down broth-er, — slow down if you can't go on. —

S2
— slow down broth-er, — slow down if you can't go on. —

A1
— slow down broth-er, — slow down

A2
— slow down broth-er, — slow down

6

Chorus 3

65

S1
slow down broth - er, — slow down broth - er, — slow down if you

S2
slow down broth - er, — slow down broth - er, — slow down if you

A1
slow down broth - er, — slow down broth - er, — slow down

A2
slow down broth - er, — slow down broth - er, — slow down

74

S1
— slow down broth-er, — slow down if you can't — go on. —

S2
— slow down broth-er, — slow down

A1
— slow down broth-er, — slow down *p* You've got - ta

A2
— slow down broth-er, — slow down *p* You've got - ta

77 *rit.*

S1
slow down broth-er, — slow down broth-er, — slow down if you can't go — on.

S2
slow down broth-er, — slow down broth-er, — slow down if you can't go — on.

A1
slow down slow down slow down can't go — on.

A2
slow down slow down slow down can't go — on.

10 C Instrument

Slow Down

- Douwe Bob -

Country Pop ♩ = 124

Words and Music by Bob Posthuma,
Matthijs van Duijvenbode, Jeroen Overman, J.P. Hoekstra
Arranged by Frank de Vreeze
Original Key A Major

Verse 1

Pre-Chorus 1

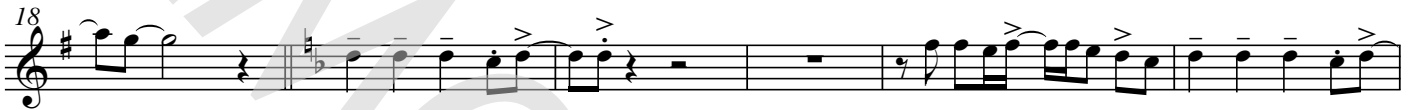

Chorus 1

Verse 2

Pre-Chorus 2

Chorus 2

Interlude

Chorus 3

Chorus 4

© www.ChorusOnline.com / 0031 (0) 6 - 41 57 77 56

11 Bb Instrument

Slow Down

- Douwe Bob -

Country Pop ♩ = 124

Words and Music by Bob Posthuma,
Matthijs van Duijvenbode, Jeroen Overman, J.P. Hoekstra
Arranged by Frank de Vreeze
Original Key A Major

Verse 1

Pre-Chorus 1

Chorus 1

Verse 2

Pre-Chorus 2

Chorus 2

Interlude

Chorus 3

Chorus 4

© www.ChorusOnline.com / 0031 (0) 6 - 41 57 77 56

12 Eb Instrument

Slow Down

- Douwe Bob -

Country Pop ♩ = 124

Words and Music by Bob Posthuma,
Matthijs van Duijvenbode, Jeroen Overman, J.P. Hoekstra
Arranged by Frank de Vreeze
Original Key A Major

Verse 1

Pre-Chorus 1

Chorus 1

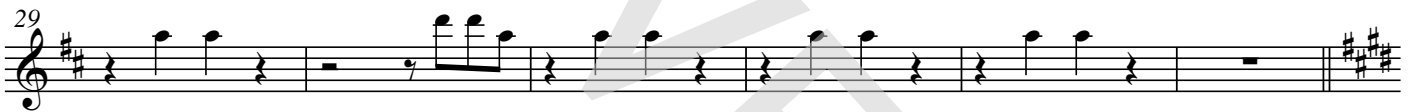

Verse 2

Pre-Chorus 2

Chorus 2

Interlude

Chorus 3

Chorus 4

© www.ChorusOnline.com / 0031 (0) 6 - 41 57 77 56

Slow Down

- Douwe Bob -

Words and Music by Bob Posthuma,
Matthijs van Duijvenbode, Jeroen Overman, J.P. Hoekstra
Arranged by Frank de Vreeze
Original Key A Major

Country Pop ♩ = 124

Verse 1

Upright Piano

G D/gG G^{add2} G A^{m7} D^{sus4} D

13 G G^{maj7} A^{m7} D^{sus4} D G

Pre-Chorus 1

18 G⁷ B^b D^m B^b D^m

Chorus 1

23 B^b D^m G^{sus4} G C^{sus4} C F /e

53 $B\flat^{add2}$ C^{7sus4} F F /e D^{m7} F/a $B\flat^{add2}$

58 C^{7sus4} F *Interlude* D^{m7} G^{sus4} G C C^{maj7}

63 D^{m7} G^{sus4} G C^{sus4} C *Chorus 3* F /e D^{m7} F/a $B\flat^{add2}$

68 C^{7sus4} F F /e D^{m7} F/a $B\flat^{add2}$ C^{7sus4} F

73 *Chorus 4* /e D^{m7} F/a $B\flat^{add2}$ C^{7sus4} F *rit.* 3

Slow Down

- Douwe Bob -

Words and Music by Bob Posthuma,
Matthijs van Duijvenbode, Jeroen Overman, J.P. Hoekstra
Arranged by Frank de Vreeze
Original Key A Major

Country Pop ♩ = 124

Verse 1

Shaker in straight eights

39 Am7(sus4) D^{sus4} D G G⁷

Pre-Chorus 2
43 B^b D^m B^b D^m

47 B^b D^m G^{sus4} G C^{sus4} C

Chorus 2
51 F /e D^{m7} F/a B^badd2 C^{7sus4} F

55 F /e D^{m7} F/a B^badd2 C^{7sus4} F

Slow Down

- Douwe Bob -

Words and Music by Bob Posthuma,
Matthijs van Duijvenbode, Jeroen Overman, J.P. Hoekstra
Arranged by Frank de Vreeze
Original Key A Major

Country Pop ♩ = 124

Verse 1

Shaker in straight eights

Am7(sus4) D G Gmaj7

7 Am7(sus4) D^{sus4} D G D/g G G^{add2} G

11 Am7(sus4) D^{sus4} D G Gmaj7

15 Am7(sus4) D^{sus4} D G G⁷

© www.ChorusOnline.com / 0031 (0) 6 - 41 57 77 56

39 Am7(sus4) D sus4 D G G⁷

Pre-Chorus 2
43 B^b D^m B^b D^m B^b

48 D^m G^{sus4} G C^{sus4} C Chorus 2 F /e

52 D^{m7} F/a B^badd2 C^{7sus4} F F /e

56 D^{m7} F/a B^badd2 C^{7sus4} F

16 Synthesizer

Slow Down

- Douwe Bob -

Country Pop ♩ = 124

Words and Music by Bob Posthuma,
Matthijs van Duijvenbode, Jeroen Overman, J.P. Hoekstra
Arranged by Frank de Vreeze
Original Key A Major

Verse 1

Pre-Chorus 1

2 16 Jazz Organ

Chorus 1

25

Verse 2

33

Pre-Chorus 2

42

Chorus 2

51

Interlude

59

Chorus 3

68

Chorus 4

76 rit. 3

© www.ChorusOnline.com / 0031 (0) 6 - 41 57 77 56

Slow Down

- Douwe Bob -

Words and Music by Bob Posthuma,
Matthijs van Duijvenbode, Jeroen Overman, J.P. Hoekstra
Arranged by Frank de Vreeze
Original Key A Major

Country Pop ♩ = 124

Verse 1

Am7(sus4) D G Gmaj7
Ac. Guitar (steel) Light strumming

Am7(sus4) D^{sus4} D G D/g G G^{add2} G

Am7(sus4) D^{sus4} D G Gmaj7

Am7(sus4) D^{sus4} D G G⁷

Pre-Chorus 1

B^b D^m B^b D^m

B^b D^m G^{sus4} G C^{sus4} C

Chorus 1

F /e D^{m7} F/a B^{b,add2} C^{7sus4} F

68
8

C^{7sus4} F F /e D^{m7} F/a B^{b,add2}

72
8

C^{7sus4} F **Chorus 4** F /e D^{m7} F/a B^{b,add2}

76
8

C^{7sus4} F D^{m7} B^{b,add2} C^{sus4} F

rit.

Slow Down

- Douwe Bob -

Words and Music by Bob Posthuma,
Matthijs van Duijvenbode, Jeroen Overman, J.P. Hoekstra
Arranged by Frank de Vreeze
Original Key A Major

Country Pop ♩ = 124

Verse 1

A^{m7} D^{sus4} D G

2 8

G^{maj7} A^{m7} D^{sus4} D G G⁷

14

Pre-Chorus 1

B^b D^m B^b D^m B^b D^m

19

Chorus 1

G^{sus4} G C^{sus4} C F /e D^{m7} F/a B^badd2

25

C⁷sus4 F F /e D^{m7} F/a B^badd2 C⁷sus4 F

30

Verse 2

A^{m7} D^{sus4} D G G^{maj7} A^{m7}

35

Pre-Chorus 2

D^{sus4} D G G⁷ B^b D^m

40

Drumkit/Percussion

Hi-Hat closed
Hi-Hat open
High Tom
Mid Tom
Low Tom
Ride Cymbal
Crash Cymbal
Shareclick
Hi-Hat Foot
Floor Tom
Ride Bell/Cup
Splash Cymbal
Triangle mute
Bassdrum (Kick)
Snaredrum
Tambourine Beating
Triangle open

- Shaker (eggs)
- Claves
- High Timbale
- Sleigh Bells
- Bell Tree
- Maracas
- Wind Chimes

Handclap
Guro
Woodblock High
Timbale Low
Agogo High
Cowbell
Conga Cabasa
Woodblock Low
Agogo Low

Slow Down

- Douwe Bob -

Words and Music by Bob Posthuma,
Matthijs van Duijvenbode, Jeroen Overman, J.P. Hoekstra
Arranged by Frank de Vreeze
Original Key A Major

Country Pop ♩ = 124

Verse 1

Pre-Chorus 1

Chorus 1

Verse 2

Drumkit/Percussion

Hi-Hat closed
Hi-Hat open
High Tom
Mid Tom
Low Tom
Ride Cymbal
Crash Cymbal
Triangle mute
Shareclick
Hi-Hat Foot
Bassdrum (Kick)
Snaredrum
Tambourine Beating
Triangle open

- Shaker (eggs)
- Claves
- High Timbale
- Sleigh Bells
- Bell Tree
- Maracas
- Wind Chimes

Handclap
Guro
Woodblock High
Timbale Low
Agogo High
Cowbell
Conga Cabasa
Woodblock Low
Agogo Low

19 b Percussion

Slow Down

- Douwe Bob -

Words and Music by Bob Posthuma,
Matthijs van Duijvenbode, Jeroen Overman, J.P. Hoekstra
Arranged by Frank de Vreeze
Original Key A Major

Country Pop ♩ = 124

Verse 1

Shaker

6

Tambourine

11

Pre-Chorus 1

16

21

Chorus 1

26

Verse 2

31

Slow Down

- Douwe Bob -

Country Pop ♩ = 124

Words and Music by Bob Posthuma,
Matthijs van Duijvenbode, Jeroen Overman, J.P. Hoekstra
Arranged by Frank de Vreeze
Original Key A Major

Verse 1

Am7(sus4)

D

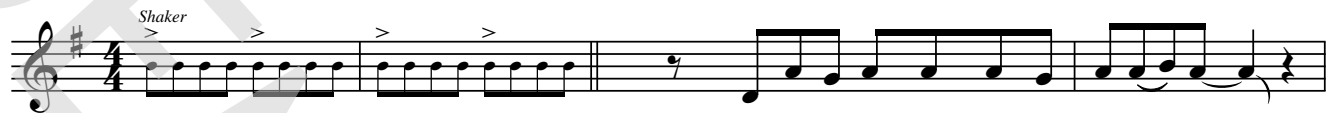

I'm go-in' no-where and I'm go-in' fast.

G

Gmaj7

Am7(sus4)

I should find a place to go and rest. _____

I should find a place to

D sus4

D

G

D/G

G add2

Am7(sus4)

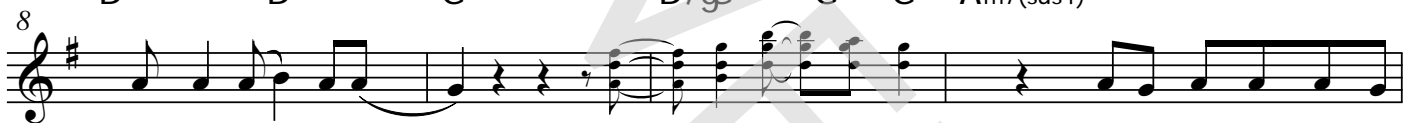

lay my head to-night. _____

Ev'-ry morn-ing there's a-

D sus4

D

G

Gmaj7

Am7(sus4)

no - ther start.

Ev'-ry morn-ing hits so hard. _____

Guess I'm run-nin' scared

D sus4

D

G

G⁷B^b

_____ guess I'm run - nin' on emp - ty. _____

Mist - er can you help

D^mB^bD^mB^b

_____ me? 'cause it seems _____ I've been led a - stray. _____

I keep search-in' for an ans-

52 D^{m7} F/a B_b^{add2} C^{7sus4} F F /e

— slow down broth-er, — slow down if you can't go on. — slow down broth-er,

56 D^{m7} F/a B_b^{add2} C^{7sus4} F $D^{m7}(sus4)$
Play Solo !

— slow down broth-er, — slow down if you can't go on. —

60 G^{sus4} G C C^{maj7} $D^{m7}(sus4)$ $G^{sus4}GC^{sus4}C$

Chorus 3

65 F /e D^{m7} F/a B_b^{add2} C^{7sus4} F

slow down broth-er, — slow down broth-er, — slow down if you can't go on. —

69 F /e D^{m7} F/a B_b^{add2} C^{7sus4} F

slow down broth-er, — slow down broth-er, — slow down if you can't go on. —

Chorus 4

73 /e D^{m7} F/a B_b^{add2} C^{7sus4} F

slow down broth-er, — slow down broth-er, — slow down if you can't — go on. —

77 D^{m7} B_b^{add2} C^{sus4} F
rit.

slow down broth-er, — slow down broth-er, — slow down if you can't go — on.

21 Lyrics

Slow Down

- Douwe Bob -

*Words and Music by Bob Posthuma,
Matthijs van Duijvenbode, Jeroen Overman, J.P. Hoekstra
Arranged by Frank de Vreeze
Original Key A Major*

Verse 1

I'm going nowhere and I'm going nowhere fast
I should find a place to go and rest
I should find a place to lay my head tonight

Every morning, there's another a start
Every morning hits so hard
Guess I'm running scared, guess I'm running on empty

Pre-Chorus 1

Mister, can you help me? 'Cause it seems I've been led astray
I keep searching for an answer, for a way, won't you help me?

Chorus 1

You've gotta slow down brother, slow down brother,
slow down if you can't go on
Slow down brother, slow down brother
slow down if you can't go on

Verse 2

Do you think I'll ever learn? I used to be without concern
Now all I ever do don't seem to free me

Pre-Chorus 2

Chorus 2

Interlude

Chorus 3