

**FEVER DREAM - Chorus-LIGHT (SAB)**

Pag.

02	Full score combo C instrument
11	Full score combo Bb instrument
20	Full score combo Eb instrument
29	Full score combo 4 extra staves
41	Full score small combo
50	Full score small combo 2 extra staves
62	Full score Vocals (High-Mid-Low) Piano Advanced
71	Full score Vocals (High-Mid-Low) Piano Intermediate
80	Vocals (High-Mid-Low)
87	C instrument
88	Bb instrument
89	Eb instrument
90	Piano Combo
93	Piano Solo Advanced
96	Piano Solo Intermediate
99	Synthesizer
101	Guitar
103	Bass guitar
105	Drumkit
108	Percussion
110	Leadsheet
113	Lyrics

Chorus-LIGHT(SAB) Combo C

# FEVER DREAM

- Alex Warren -

*Words and Music By Cal Shapiro, Alexander Warren Hughes, Adam Yaron,  
Maggie Chapman (Mags Duvall)  
Arranged by Anne Pater  
Original Key*

Pop  $\text{♩} = 108$

**A**

High

Mid

Low *mf*  
How did you know

C Instr.

Piano Combo  
B7m A7/Bb B7m A7/Bb B7m  
Delay effect optional

Synthesizer

Electric Guitar

Bass Guitar

Drums

Percussion

3 FEVER DREAM  
Chorus-LIGHT(SAB) Combo C

**C**

*mf*

H freight train to the chest, uh - huh. The day we met uh - huh. My lone - li - ness

M freight train to the chest, uh - huh. The day we met uh - huh. My lone - li - ness

L freight train to the chest, uh - huh. The day we met uh - huh. My lone - li - ness *f* left the room the se - cond that you

C Instr.

P.C. *Bm Ab G Ab Bm Ab*

Synth

E. Gtr.

BG

Dr.

Perc.

**D**

*f*

H walked in, some - thin' like a fe - - ver dream. slept in weeks, I think I'm see - - ing things...

M walked in, some - thin' like a fe - - ver dream. slept in weeks, I think I'm see - - ing things...

L walked in, some - thin' like a fe - - ver dream. Ha - ven't slept in weeks, I think I'm see - - ing things... Like our

C Instr.

P.C. *Bm Ab G Db Bm Ab G Db*

Synth

E. Gtr.

BG

Dr.

Perc.

5 FEVER DREAM  
Chorus-LIGHT(SAB) Combo C

**E**

H *mp* May - be it's fate, may - be it's late. Told\_ you I ain't ooh\_ *mf* Wat - ching you leave's haun - ting my dreams.

M *mp* May - be it's fate Told\_ you I ain't ooh\_ *mf* Wat - ching you leave's haun - ting my dreams.

L *mp* May - be it's fate Told\_ you I ain't no li - ar. *mf* Wat - ching you leave's haun - ting my dreams. Ba - by, it hit me like a

C Instr.

P.C. Bbm Ab/Bb Bbm Ab/Bb Bbm

Synth

E. Gtr.

BG

Dr.

Perc.

**F**

H freight train to the chest, uh - huh. The day we met uh - huh. My lone - li - ness

M freight train to the chest, uh - huh. The day we met uh - huh. My lone - li - ness

L freight train to the chest, uh - huh. The day we met uh - huh. My lone - li - ness *f* left the room the se - cond that you

C Instr.

P.C. Bbm Ab Gb Ab Bbm Ab Gb

Synth

E. Gtr.

BG

Dr.

Perc.

7 FEVER DREAM  
Chorus-LIGHT(SAB) Combo C

45 **H** *mf* Start clapping on the afterbeat

H One foot on the edge, uh - huh. That sil - hou - ette, uh -

M *mf* One foot on the edge, uh - huh. That sil - hou - ette, uh -

L *mf* One foot on the edge, uh - huh. That sil - hou - ette, uh -

C Instr.

P.C. B7m A6 B7m B7m

Synth

E. Gtr.

BG

Dr.

Perc.

49

H - huh. I can't for - get. ah

M - huh. I can't for - get. ah

L - huh. I can't for - get. Some - thin' 'bout you hit me like a freight train to the chest, uh - huh. The day we met uh -

C Instr.

P.C. B7m A6 G6 A6

Synth

E. Gtr.

BG

Dr.

Perc.

9 FEVER DREAM  
Chorus-LIGHT(SAB) Combo C

1

51

H  
ah

M  
ah

L  
if you love me, damned if you don't. Oh,

C Instr.

P.C.  
Fsus4 F

Synth

E. Gtr.

BG

Dr.

Perc.

54

H

M  
if you don't.

L  
if you don't.

C Instr.

P.C.  
B7m A7/B7 B7m

Synth

E. Gtr.

BG

Dr.

Perc.

Chorus-LIGHT(SAB) Combo Bb

# FEVER DREAM

- Alex Warren -

*Words and Music By Cal Shapiro, Alexander Warren Hughes, Adam Yaron,  
Maggie Chapman (Mags Duvall)  
Arranged by Anne Pater  
Original Key*

DEMO

Pop ♩ = 108

**A**

High

Mid

Low *mf*  
How did you know

Bb Instr.

Piano Combo  
Bim A♭/B♭ Bim A♭/B♭ Bim  
Delay effect optional

Synthesizer

Electric Guitar

Bass Guitar

Drums

Percussion

# 3 FEVER DREAM

Chorus-LIGHT(SAB) Combo Bb

**C** *mf*

H freight train to the chest, uh - huh. The day we met uh - huh. My lone - li - ness

M freight train to the chest, uh - huh. The day we met uh - huh. My lone - li - ness

L freight train to the chest, uh - huh. The day we met uh - huh. My lone - li - ness left the room the se - cond that you

Bb Instr.

P.C. *Bm* *A♭* *G♭* *A♭* *Bm* *A♭*

Synth

E. Gtr.

BG.

Dr.

Perc.

**D** *f*

H walked in, some - thin' like a fe - - ver dream. slept in weeks, I think I'm see - - ing things...

M walked in, some - thin' like a fe - - ver dream. slept in weeks, I think I'm see - - ing things...

L walked in, some - thin' like a fe - - ver dream. Ha - ven't slept in weeks, I think I'm see - - ing things... Like our

Bb Instr.

P.C. *Bm* *A♭* *G♭* *D♭* *Bm* *A♭* *G♭* *D♭*

Synth

E. Gtr.

BG.

Dr.

Perc.

# 5 FEVER DREAM

Chorus-LIGHT(SAB) Combo Bb

**E**

H *mp* May - be it's fate, may - be it's late. Told\_ you I ain't ooh\_ *mf* Wat - ching you leave's haun - ting my dreams.

M *mp* May - be it's fate Told\_ you I ain't ooh\_ *mf* Wat - ching you leave's haun - ting my dreams.

L *mp* May - be it's fate Told\_ you I ain't no li - ar. *mf* Wat - ching you leave's haun - ting my dreams. Ba - by, it hit me like a

Bb Instr.

P.C. *Bm* *Ab/Bb* *Bm* *Ab/Bb* *Bm*

Synth

E. Gtr.

BG

Dr.

Perc.

**F**

H freight train to the chest, uh - huh. The day we met uh - huh. My lone - li - ness

M freight train to the chest, uh - huh. The day we met uh - huh. My lone - li - ness

L freight train to the chest, uh - huh. The day we met uh - huh. My lone - li - ness *f* left the room the se - cond that you

Bb Instr.

P.C. *Bm* *Ab* *Gb* *Ab* *Bm* *Ab* *Gb*

Synth

E. Gtr.

BG

Dr.

Perc.

7 FEVER DREAM  
Chorus-LIGHT(SAB) Combo Bb

45

**H** *mf* Start clapping on the afterbeat

H One foot on the edge, uh - huh. That sil - hou - ette, uh -

M *mf* One foot on the edge, uh - huh. That sil - hou - ette, uh -

L *mf* One foot on the edge, uh - huh. That sil - hou - ette, uh -

Bb Instr.

P.C. Bbm Ab Bbm Bbm

Synth.

E. Gtr.

BG.

Dr.

Perc.

49

H - huh. I can't for - get. ah

M - huh. I can't for - get. ah

L - huh. I can't for - get. Some - thin' 'bout you hit me like a freight train to the chest, uh - huh. The day we met uh -

Bb Instr.

P.C. Bbm Ab Gb Ab

Synth.

E. Gtr.

BG.

Dr.

Perc.

9 FEVER DREAM  
Chorus-LIGHT(SAB) Combo Bb

J

61

H  
ah

M  
ah

L  
if you love me, damned if you don't. Oh,

Bb Instr.

P.C.  
Fsus4 F

Synth

E. Gtr.

BG

Dr.

Perc.

64

H

M  
if you don't.

L  
if you don't.

Bb Instr.

P.C.  
Bbm A9/Bb Bbm

Synth

E. Gtr.

BG

Dr.

Perc.

Chorus-LIGHT(SAB) Combo Eb

# FEVER DREAM

- Alex Warren -

*Words and Music By Cal Shapiro, Alexander Warren Hughes, Adam Yaron,  
Maggie Chapman (Mags Duvall)  
Arranged by Anne Pater  
Original Key*

Pop ♩ = 108

**A**

High

Mid

Low *mf*  
How did you know

E♭ Instr.

Piano Combo  
B7m A7/Bb B7m A7/Bb B7m  
Delay effect optional

Synthesizer

Electric Guitar

Bass Guitar

Drums

Percussion

3 FEVER DREAM  
Chorus-LIGHT(SAB) Combo Eb

**C** *mf*

H freight train to the chest, uh - huh. The day we met uh - huh. My lone - li - ness

M freight train to the chest, uh - huh. The day we met uh - huh. My lone - li - ness

L freight train to the chest, uh - huh. The day we met uh - huh. My lone - li - ness left the room the se - cond that you

Eb Instr.

P.C. *Bm* *A♭* *G♭* *A♭* *Bm* *A♭*

Synth

E. Gtr.

BG.

Dr.

Perc.

**D** *f*

H walked in, some - thin' like a fe - - ver dream. slept in weeks, I think I'm see - - ing things...

M walked in, some - thin' like a fe - - ver dream. slept in weeks, I think I'm see - - ing things...

L walked in, some - thin' like a fe - - ver dream. Ha - ven't slept in weeks, I think I'm see - - ing things... Like our

Eb Instr. *graz*

P.C. *Bm* *A♭* *G♭* *D♭* *Bm* *A♭* *G♭* *D♭*

Synth

E. Gtr.

BG.

Dr.

Perc.

5 FEVER DREAM  
Chorus-LIGHT(SAB) Combo Eb

**E**

H *mp* May - be it's fate, may - be it's late. Told\_ you I ain't ooh\_ *mf* Wat - ching you leave's haun - ting my dreams.

M *mp* May - be it's fate Told\_ you I ain't ooh\_ *mf* Wat - ching you leave's haun - ting my dreams.

L *mp* May - be it's fate Told\_ you I ain't no li - ar. *mf* Wat - ching you leave's haun - ting my dreams. Ba - by, it hit me like a

Eb Instr.

P.C. Bbm Ab/Bb Bbm Ab/Bb Bbm

Synth.

E. Gtr.

BG.

Dr.

Perc.

**F**

H freight train to the chest, uh - huh. The day we met uh - huh. My lone - li - ness

M freight train to the chest, uh - huh. The day we met uh - huh. My lone - li - ness

L freight train to the chest, uh - huh. The day we met uh - huh. My lone - li - ness *f* left the room the se - cond that you

Eb Instr.

P.C. Bbm Ab Gb Ab Bbm Ab Gb

Synth.

E. Gtr.

BG.

Dr.

Perc.

7 FEVER DREAM  
Chorus-LIGHT(SAB) Combo Eb

45

**H** *mf* Start clapping on the afterbeat

H One foot on the edge, uh - huh. That sil - hou - ette, uh -

M *mf* One foot on the edge, uh - huh. That sil - hou - ette, uh -

L *mf* One foot on the edge, uh - huh. That sil - hou - ette, uh -

Eb Instr.

P.C. Bm Ab Bm Bm

Synth

E. Gtr.

BG

Dr.

Perc.

49

H - huh. I can't for - get. ah

M - huh. I can't for - get. ah

L - huh. I can't for - get. Some - thin' 'bout you hit me like a freight train to the chest, uh - huh. The day we met uh -

Eb Instr.

P.C. Bm Ab Gb Ab

Synth

E. Gtr.

BG

Dr.

Perc.

9 FEVER DREAM  
Chorus-LIGHT(SAB) Combo Eb

J

61

H  
ah

M  
ah

L  
if you love me, damned if you don't. Oh,

Eb Instr.

P.C.  
Fsus4 F

Synth

E. Gtr.

BG

Dr.

Perc.

64

H

M  
if you don't.

L  
if you don't.

Eb Instr.

P.C.  
Bbm Ab/Bb Bbm

Synth

E. Gtr.

BG

Dr.

Perc.

Chorus-LIGHT(SAB) 4 extra staves

# FEVER DREAM

- Alex Warren -

*Words and Music By Cal Shapiro, Alexander Warren Hughes, Adam Yaron, Maggie Chapman (Mags Duvall)*

*Arranged by Anne Pater  
Original Key*

Pop ♩ = 108

- High**: Treble clef, accompaniment.
- Mid**: Treble clef, accompaniment.
- Low**: Bass clef, accompaniment.
- Synthesizer**: Bass clef, accompaniment.
- Electric Guitar**: Treble clef, accompaniment.
- Bass Guitar**: Bass clef, accompaniment.
- Drums**: Bass clef, accompaniment.
- Percussion**: Bass clef, accompaniment.

Rehearsal marks A and B are present in the vocal line.

3 FEVER DREAM  
 Chorus-LIGHT(SAB) 4 extra staves

**C**

*mf*  
 freight train to the chest, uh - huh. The day we met uh - huh. My lone - li - ness  
 freight train to the chest, uh - huh. The day we met uh - huh. My lone - li - ness  
 freight train to the chest, uh - huh. The day we met uh - huh. My lone - li - ness

**D**

*f*  
 walked in, some - thin' like a fe - ver dream...  
 walked in, some - thin' like a fe - ver dream...  
 left the room the se - cond that you walked in, some - thin' like a fe - ver dream...  
 left the room the se - cond that you walked in, some - thin' like a fe - ver dream...  
 Ha - ven't

1  
 2  
 3  
 4

P.C. Bm Ab G Ab Bm Ab Bm Ab Bm Ab G D

Synth

E. Gtr.

B.G.

Dr.

Perc.

7 FEVER DREAM  
Chorus-LIGHT(SAB) 4 extra staves

**G**

H  
walked in, some - thir' like a fe - - ver dream. slept in weeks, I think I'm see - - ing things--

M  
walked in, some - thir' like a fe - - ver dream. slept in weeks, I think I'm see - - ing things--

L  
walked in, some - thir' like a fe - - ver dream. Ha - vent slept in weeks, I think I'm see - - ing things-- Like our sha - - downs dan - cing us out of our clothes. I'll be damned

1  
2  
3  
4

P.C.  
Bm A<sup>b</sup> G<sup>-</sup> D<sup>b</sup> Bm A<sup>b</sup> G<sup>-</sup> D<sup>b</sup> Bm A<sup>b</sup> G<sup>-</sup> D<sup>b</sup> Bm A<sup>b</sup> G<sup>-</sup> D<sup>b</sup>

Synth

E. Gtr.  
B6  
Dr.  
Perc.

9 FEVER DREAM  
Chorus-LIGHT(SAB) 4 extra staves

99

H cant' for - get. ah \_\_\_\_\_

M -huh. I cant' for - get. ah \_\_\_\_\_

L -huh. I cant' for - get. Some - thin' 'bout you hit me like a freight train to the chest, uh - huh. The day we met uh - huh. My lone - li - ness

P.C. Bm Ab G# Ab Bm Ab

Perc.

Dr.

BG

E-Gtr

Synth

11 FEVER DREAM  
Chorus-LIGHT(SAB) 4 extra staves

Chorus-LIGHT(SAB) small Combo

# FEVER DREAM

- Alex Warren -

*Words and Music By Cal Shapiro, Alexander Warren Hughes, Adam Yaron,  
Maggie Chapman (Mags Duvall)  
Arranged by Anne Pater  
Original Key*

DEMO

Pop ♩ = 108

**A**

High

Mid

Low *mf*  
How did you know

Piano Combo  
Bm A<sup>b</sup>/B<sup>b</sup> Bm A<sup>b</sup>/B<sup>b</sup> Bm  
Delay effect optional

Electric Guitar

Bass Guitar

Drums

Percussion

3 FEVER DREAM  
Chorus-LIGHT(SAB) small Combo

**C**

*mf*

H  
freight train to the chest, uh - huh. The day we met uh - huh. My lone - li - ness

M  
freight train to the chest, uh - huh. The day we met uh - huh. My lone - li - ness

L  
freight train to the chest, uh - huh. The day we met uh - huh. My lone - li - ness *f* left the room the se - cond that you

P.C.  
B $\flat$ m A $\flat$  G $\flat$  A $\flat$  B $\flat$ m A $\flat$

E. Gtr.

BG

Dr.

Perc.

**D**

*f*

H  
walked in, some - thin' like a fe - ver dream. slept in weeks, I think I'm see - ing things.

M  
walked in, some - thin' like a fe - ver dream. slept in weeks, I think I'm see - ing things.

L  
walked in, some - thin' like a fe - ver dream. Ha - ven't slept in weeks, I think I'm see - ing things. Like our

P.C.  
B $\flat$ m A $\flat$  G $\flat$  D $\flat$  B $\flat$ m A $\flat$  G $\flat$  D $\flat$

E. Gtr.

BG

Dr.

Perc.

5 FEVER DREAM  
Chorus-LIGHT(SAB) small Combo

**E**

*mp* May - be it's fate, may - be it's late. Told you I ain't ooh\_\_\_ *mf* Wat - ching you leave's haun - ting my dreams.

*mp* May - be it's fate Told you I ain't ooh\_\_\_ *mf* Wat - ching you leave's haun - ting my dreams.

*mp* May - be it's fate Told you I ain't no li - ar. *mf* Wat - ching you leave's haun - ting my dreams. Ba - by, it hit me like a

Bm Ab/Bb Bm Ab/Bb Bm

H. M. L. P.C. E. Gtr. BG. Dr. Perc.

**F**

freight train to the chest, uh - huh. The day we met uh - huh. My lone - li - ness

freight train to the chest, uh - huh. The day we met uh - huh. My lone - li - ness

*f* freight train to the chest, uh - huh. The day we met uh - huh. My lone - li - ness left the room the se - cond that you

Bm Ab Gb Ab Bm Ab Gb

H. M. L. P.C. E. Gtr. BG. Dr. Perc.

# 7 FEVER DREAM

Chorus-LIGHT(SAB) small Combo

45 **H** *mf* Start clapping on the afterbeat

H One foot on the edge, uh - huh. That sil - hou - ette, uh -

M One foot on the edge, uh - huh. That sil - hou - ette, uh -

L One foot on the edge, uh - huh. That sil - hou - ette, uh -

P.C. *Bm* *A<sup>b</sup>* *Bm* *Bm*

E. Gtr.

BG

Dr.

Perc.

49

H - huh. I can't for - get. ah

M - huh. I can't for - get. ah

L - huh. I can't for - get. Some - thin' 'bout you hit me like a freight train to the chest, uh - huh. The day we met uh -

P.C. *Bm* *A<sup>b</sup>* *G<sup>b</sup>* *A<sup>b</sup>*

E. Gtr.

BG

Dr.

Perc.

9 FEVER DREAM  
Chorus-LIGHT(SAB) small Combo

J

51

H  
ah

M  
ah

L  
if you love me, damned if you don't. Oh,

P.C.  
Fsus4 F

E. Gtr.

BG

Dr.

Perc.

54

H

M  
if you don't.

L  
if you don't.

P.C.  
Bm A7/Bb Bm

E. Gtr.

BG

Dr.

Perc.

Chorus-LIGHT(SAB) small Combo 2 extra staves

# FEVER DREAM

- Alex Warren -

*Words and Music By Cal Shapiro, Alexander Warren Hughes, Adam Yaron, Maggie Chapman (Mags Duvall)*

*Arranged by Anne Pater  
Original Key*

Pop ♩ = 108

**A**

3 FEVER DREAM  
 Chorus-LIGHT(SAB) small Combo 2 extra staves

Some - thin' 'bout you hit me like a freight train to the chest, uh - huh. The day we met uh - huh. My lone - li - ness left the room the se - cond that you

5 FEVER DREAM  
Chorus-LIGHT(SAB) small Combo 2 extra staves

23  
H  
ah  
M  
ah  
L  
— If you love me, damned if you don't.  
1  
2  
G  
Fsus4 F  
Bbm A/Bb Bbm A/Bb Bbm  
Dr  
Perc

7 FEVER DREAM  
 Chorus-LIGHT(SAB) small Combo 2 extra staves

35

**G**

*f*

Huh. My lone - li - ness walked in, some - thin' like a fe - - ver dream. slept in weeks, I think I'm see - ing things.

*f*

Huh. My lone - li - ness left the room the se - cond that you walked in, some - thin' like a fe - - ver dream. Ha - vent slept in weeks, I think I'm see - ing things. Like our

1

2

R.C.

Bm Ab G Bm Ab G D Bm Ab G D

E.Gtr.

B.G.

Dr.

Perc.

9 FEVER DREAM  
 Chorus-LIGHT(SAB) small Combo 2 extra staves

**H** *mf* Start clapping on the afterbeat

H One foot on the edge, uh - huh. That sil - hou - ette, uh - huh. I can't for - get.

M *mf* One foot on the edge, uh - huh. That sil - hou - ette, uh - huh. I can't for - get.

L *mf* One foot on the edge, uh - huh. That sil - hou - ette, uh - huh. I can't for - get. Some - thin' 'bout you hit me like a freight train to the drest, uh - huh. The day we met uh -

1

2

Bm Bm A<sup>b</sup> G<sup>b</sup> A<sup>b</sup>

Perc. Perc.

Dr.

BG

E-Gtr.

11 FEVER DREAM  
Chorus-LIGHT(SAB) small Combo 2 extra staves

99

H  
ah

M  
dan - ding us out of our clothes, ah

L  
sha - dows dan - ding us out of our clothes. I'll be damned if you love me, damned if you don't

1

2

R.C.  
Bbm Ab Gb Db Fsus4 F

E. Gtr.  
9

BG

Dr.

Perc.

ORIGINAL DO NOT COPY

Chorus-LIGHT(SAB) Piano Solo Advanced

# FEVER DREAM

- Alex Warren -

*Words and Music By Cal Shapiro, Alexander Warren Hughes, Adam Yaron,  
Maggie Chapman (Mags Duvall)  
Arranged by Anne Pater  
Original Key*

**A** Pop ♩ = 108

High

Mid

Low

*mf*

How did you know

Bbm Ab/Bb Bbm Ab/Bb Bbm

Piano Advanced

Delay effect optional

3 FEVER DREAM  
Chorus-LIGHT(SAB) Piano Solo Advanced

**C**

*mf*

H freight train to the chest, uh - huh. The day we met uh - huh. My lone - li - ness

M freight train to the chest, uh - huh. The day we met uh - huh. My lone - li - ness

L freight train to the chest, uh - huh. The day we met uh - huh. My lone - li - ness left the room the se - cond that you

*f*

P.A. *Bm Ab Gb Ab Bm Ab*

**D**

*f*

H walked in, some - thin' like a fe - ver dream. slept in weeks, I think I'm see - ing things.

M walked in, some - thin' like a fe - ver dream. slept in weeks, I think I'm see - ing things.

L walked in, some - thin' like a fe - ver dream. Ha - ven't slept in weeks, I think I'm see - ing things. Like our

P.A. *Bm Ab Gb Db Bm Ab Gb Db*

5 FEVER DREAM  
Chorus-LIGHT(SAB) Piano Solo Advanced

**E**

H *mp* May-be it's fate, may-be it's late. Told you I ain't *mf* ooh... Wat-ching you leave's haun-ting my dreams.

M *mp* May-be it's fate Told you I ain't *mf* ooh... Wat-ching you leave's haun-ting my dreams.

L *mp* May-be it's fate Told you I ain't no li-ar. *mf* Wat-ching you leave's haun-ting my dreams. Ba-by, it hit me like a

P.A. *Bm* *Ab/Bb* *Bm* *Ab/Bb* *Bm*

**F**

H freight train to the chest, uh - huh. The day we met uh - huh. My lone - li - ness

M freight train to the chest, uh - huh. The day we met uh - huh. My lone - li - ness

L freight train to the chest, uh - huh. The day we met uh - huh. My lone - li - ness *f* left the room the se - cond that you

P.A. *Bm* *Ab* *Gb* *Ab* *Bm* *Ab* *Gb*

7 FEVER DREAM  
Chorus-LIGHT(SAB) Piano Solo Advanced

45

**H** *mf* Start clapping on the afterbeat

H One foot on the edge, uh - huh. That sil - hou - ette, uh -

M *mf*

M One foot on the edge, uh - huh. That sil - hou - ette, uh -

L *mf*

L One foot on the edge, uh - huh. That sil - hou - ette, uh -

P.A.

B $\flat$ m A $\flat$  B $\flat$ m B $\flat$ m

49

H - huh. I can't for - get. ah

M - huh. I can't for - get. ah

L - huh. I can't for - get. Some - thin' 'bout you hit me like a freight train to the chest, uh - huh. The day we met uh -

P.A.

B $\flat$ m A $\flat$  G $\flat$  A $\flat$

9 FEVER DREAM  
Chorus-LIGHT(SAB) Piano Solo Advanced

61

H  
ah

M  
ah Oh,

L  
— if you love me, damned if you don't. Oh,

P.A.  
Fsus4 F

64

H

M  
if you don't.

L  
if you don't.

P.A.  
Bbm Ab/Bb Bbm

Chorus-LIGHT(SAB)Piano Solo Intermediate

# FEVER DREAM

- Alex Warren -

*Words and Music By Cal Shapiro, Alexander Warren Hughes, Adam Yaron,  
Maggie Chapman (Mags Duvall)  
Arranged by Anne Pater  
Original Key*

Pop  $\text{♩} = 108$

**A**

3 FEVER DREAM  
Chorus-LIGHT(SAB)Piano Solo Intermediate

**C**

*mf*

H freight train to the chest, uh - huh. The day we met uh - huh. My lone - li - ness

M freight train to the chest, uh - huh. The day we met uh - huh. My lone - li - ness

L freight train to the chest, uh - huh. The day we met uh - huh. My lone - li - ness left the room the se - cond that you

*f*

P.I. *B♭m* *A♭* *G♭* *A♭* *B♭m* *A♭*

**D**

*f*

H walked in, some - thin' like a fe - ver dream. slept in weeks, I think I'm see - ing things.

M walked in, some - thin' like a fe - ver dream. slept in weeks, I think I'm see - ing things.

L walked in, some - thin' like a fe - ver dream. Ha - ven't slept in weeks, I think I'm see - ing things. Like our

P.I. *B♭m* *A♭* *G♭* *D♭* *B♭m* *A♭* *G♭* *D♭*

5 FEVER DREAM  
Chorus-LIGHT(SAB)Piano Solo Intermediate

**E**

H *mp* May-be it's fate, may-be it's late. Told you I ain't *mf* ooh\_ Wat-ching you leave's haun-ting my dreams.

M *mp* May-be it's fate Told you I ain't *mf* ooh\_ Wat-ching you leave's haun-ting my dreams.

L *mp* May-be it's fate Told you I ain't no li - ar. *mf* Wat-ching you leave's haun-ting my dreams. Ba-by, it hit me like a

P.I. *Bbm* *Ab/Bb* *Bbm* *Ab/Bb* *Bbm*

**F**

H freight train to the chest, uh - huh. The day we met uh - huh. My lone - li - ness

M freight train to the chest, uh - huh. The day we met uh - huh. My lone - li - ness

L freight train to the chest, uh - huh. The day we met uh - huh. My lone - li - ness *f* left the room the se - cond that you

P.I. *Bbm* *Ab* *Gb* *Ab* *Bbm* *Ab* *Gb*

7 FEVER DREAM  
Chorus-LIGHT(SAB)Piano Solo Intermediate

45

**H** *mf* Start clapping on the afterbeat

One foot on the edge, uh - huh. That sil - hou - ette, uh -

*mf*

One foot on the edge, uh - huh. That sil - hou - ette, uh -

*mf*

One foot on the edge, uh - huh. That sil - hou - ette, uh -

*Bbm* *Ab* *Bbm* *Bbm*

P.I.

49

H - huh. I can't for - get. ah

M - huh. I can't for - get. ah

L - huh. I can't for - get. Some - thin' 'bout you hit me like a freight train to the chest, uh - huh. The day we met uh -

*Bbm* *Ab* *Gb* *Ab*

P.I.

9 FEVER DREAM  
Chorus-LIGHT(SAB)Piano Solo Intermediate

61

H  
ah

M  
ah Oh,

L  
if you love me, damned if you don't. Oh,

P.I.  
Fsus4 F

J

64

H

M  
if you don't.

L  
if you don't.

P.I.  
Bbm Ab/Bb Bbm

Chorus-LIGHT(SAB)  
**FEVER DREAM**

- Alex Warren -

Words and Music By Cal Shapiro, Alexander Warren Hughes, Adam Yaron,  
Maggie Chapman (Mags Duvall)  
Arranged by Anne Pater  
Original Key

Pop ♩ = 108

**A** **B**

High *mp*  
how did you

Mid *mp*  
how did you

Low *mf*  
How did you know I was

6  
H know sign oh my heart

M know sign oh my heart

L ho - ping for a sign? My heart was so

3 FEVER DREAM  
Chorus-LIGHT(SAB)

18

H  
fe - ver dream. slept in weeks, I think I'm see - ing things.

M  
fe - ver dream. slept in weeks, I think I'm see - ing things.

L  
fe - ver dream. Ha - ven't slept in weeks, I think I'm see - ing things. Like our

21

H  
ah ah

M  
ah ah

L  
sha - dows dan - cing us out of our clothes. I'll be damned\_ if you love\_\_ me, damned

24

H  
— 4

M  
— 4

L  
— if you don't. 4

5 FEVER DREAM  
Chorus-LIGHT(SAB)

38

H  
fe - ver dream. slept in weeks, I think I'm see - ing things.

M  
fe - ver dream. slept in weeks, I think I'm see - ing things.

L  
fe - ver dream. Ha - ven't slept in weeks, I think I'm see - ing things. Like our

41

H  
ah

M  
ah

L  
sha - dows dan - cing us out of our clothes. I'll be damned\_ if you love\_\_ me, damned

44

H  
**H** *mf* Start clapping on the afterbeat  
— One foot on the edge, uh - huh. That sil - hou - ette, uh -

M  
*mf*  
— One foot on the edge, uh - huh. That sil - hou - ette, uh -

L  
*mf*  
— if you don't. — One foot on the edge, uh - huh. That sil - hou - ette, uh -

7 FEVER DREAM  
Chorus-LIGHT(SAB)

58

H see - ing things. ah

M see - ing see - ing things... dan - cing us out of our clothes.

L see - ing things. Like our sha - dows dan - cing us out of our clothes. I'll be damned

J

61

H ah

M ah Oh,

L if you love me, damned if you don't. Oh,

64

H

M if you don't.

L if you don't.

C instr.

# FEVER DREAM

- Alex Warren -

Words and Music By Cal Shapiro, Alexander Warren Hughes,  
Adam Yaron, Maggie Chapman (Mags Duvall)  
Arranged by Anne Pater  
Original Key

Pop ♩ = 108

A

B

C

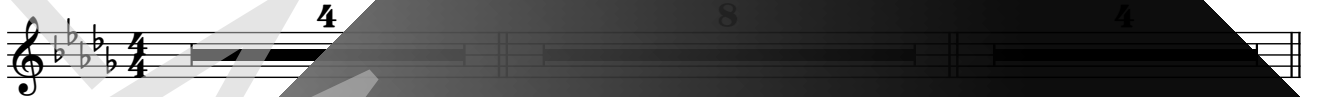

D

25

E

F

G

45

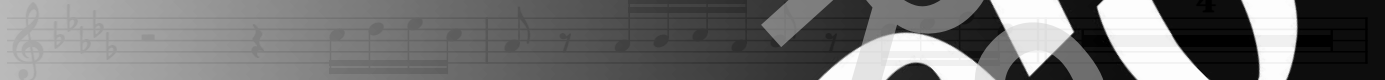

51

57

J

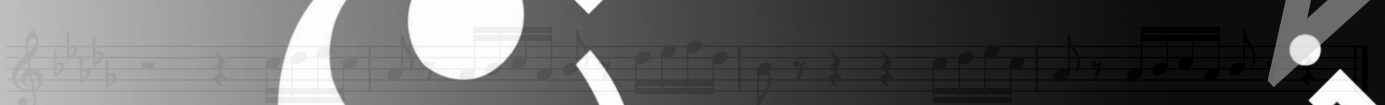

Copyright © 2026 Sony Music Publishing (US) LLC, Alex Warren Pub, Music Of Big Family, In Honor Of Alice Publishing, Warner/Cherlene Publishing Corp., Songs With A Pure Tone, Adam Yaron Music and Down Harbor Creations All Rights on behalf of Alex Warren Pub, Music Of Big Family and In Honor Of Alice Publishing Administered by Sony Music Publishing (US) LLC, 424 Church Street, Suite 1200, Nashville, TN 37203. All Rights on behalf of Songs With A Pure Tone, Adam Yaron Music and Down Harbor Creations Administered by Warner/Cherlene Publishing Corp. International Copyright Secured All Rights Reserved

Piano Combo

# FEVER DREAM

- Alex Warren -

*Words and Music By Cal Shapiro, Alexander Warren Hughes,  
Adam Yaron, Maggie Chapman (Mags Duvall)  
Arranged by Anne Pater  
Original Key*

Pop ♩ = 108

**A**

Bm Ab/Bb Bm Ab/Bb Bm Ab/Bb Bm

Delay effect optional

**B**

Bm Ab/Bb Bm Ab/Bb Bm

9

Bm Ab/Bb Bm Ab/Bb Bm

**C**

Bm Ab G Ab Bm Ab

Copyright © 2026 Sony Music Publishing (US) LLC, Alex Warren Pub, Music Of Big Family, In Honor Of Alice Publishing, Warner Chappell  
Publishing Corp., Songs With A Pure Tone, Adam Yaron Music and Down Harbor Creations All Rights on behalf of Alex Warren Pub, Music Of Big  
Family and In Honor Of Alice Publishing Administered by Sony Music Publishing (US) LLC, 424 Church Street, Suite 1200, Nashville, TN 37203  
All Rights on behalf of Songs With A Pure Tone, Adam Yaron Music and Down Harbor Creations Administered by Warner Chappell  
Corp. International Copyright Secured All Rights Reserved

Piano Advanced

# FEVER DREAM

- Alex Warren -

*Words and Music By Cal Shapiro, Alexander Warren Hughes,  
Adam Yaron, Maggie Chapman (Mags Duvall)  
Arranged by Anne Pater  
Original Key*

**A** Pop ♩ = 108  
B7m A7/B7 B7m A7/B7 B7m A7/B7 B7m

Delay effect optional

**B** B7m A7/B7 B7m A7/B7 B7m

**C** B7m A7 G7 A7 B7m

**D** B7m A7 G7 D7 B7m A7 G7 D7

Copyright © 2026 Sony Music Publishing (US) LLC, Alex Warren Pub, Music Of Big Family, In Honor Of Alice Publishing, Warner Chappell  
Publishing Corp., Songs With A Pure Tone, Adam Yaron Music and Down Harbor Creations All Rights on behalf of Alex Warren Pub, Music Of Big  
Family and In Honor Of Alice Publishing Administered by Sony Music Publishing (US) LLC, 424 Church Street, Suite 1200, Nashville, TN 37203  
All Rights on behalf of Songs With A Pure Tone, Adam Yaron Music and Down Harbor Creations Administered by Warner Chappell  
Publishing Corp. International Copyright Secured All Rights Reserved

Piano Intermediate

# FEVER DREAM

- Alex Warren -

*Words and Music By Cal Shapiro, Alexander Warren Hughes,  
Adam Yaron, Maggie Chapman (Mags Duvall)  
Arranged by Anne Pater  
Original Key*

**A** Pop ♩ = 108  
B $\flat$ m A $\flat$ /B $\flat$  B $\flat$ m A $\flat$ /B $\flat$  B $\flat$ m

Delay effect optional

**B** B $\flat$ m A $\flat$ /B $\flat$  B $\flat$ m A $\flat$ /B $\flat$  B $\flat$ m

9 B $\flat$ m A $\flat$ /B $\flat$  B $\flat$ m A $\flat$ /B $\flat$  B $\flat$ m

**C** B $\flat$ m A $\flat$  G $\flat$  A $\flat$  B $\flat$ m

**D** B $\flat$ m A $\flat$  G $\flat$  D $\flat$  B $\flat$ m A $\flat$  G $\flat$  D $\flat$

3 FEVER DREAM  
Piano Intermediate

45 Bbm Ab Bbm Bbm

49 Bbm Ab G Ab

53 Bbm Ab G

57 Bbm Ab G Bbm Ab

60 G Db F#sus4

64 Bbm Ab/B Bbm

Synthesizer

# FEVER DREAM

- Alex Warren -

*Words and Music By Cal Shapiro, Alexander Warren Hughes,  
Adam Yaron, Maggie Chapman (Mags Duvall)  
Arranged by Anne Pater  
Original Key*

**A**

Pop ♩ = 108

**B**

**C**

**D**

23

**E**

**F**

Copyright © 2026 Sony Music Publishing (US) LLC, Alex Warren Pub, Music Of Big Family, In Honor Of Alice Publishing, Warner International Publishing Corp., Songs With A Pure Tone, Adam Yaron Music and Down Harbor Creations All Rights on behalf of Alex Warren Pub, Music Of Big Family and In Honor Of Alice Publishing Administered by Sony Music Publishing (US) LLC, 424 Church Street, Suite 1200, Nashville, TN 37203. All Rights on behalf of Songs With A Pure Tone, Adam Yaron Music and Down Harbor Creations Administered by Warner International Publishing Corp. International Copyright Secured All Rights Reserved

Electric Guitar

# FEVER DREAM

- Alex Warren -

*Words and Music By Cal Shapiro, Alexander Warren Hughes,  
Adam Yaron, Maggie Chapman (Mags Duvall)  
Arranged by Anne Pater  
Original Key*

**A** Pop  $\text{♩} = 108$   
B $\flat$ m A $\flat$ /B $\flat$  B $\flat$ m A $\flat$ /B $\flat$  B $\flat$ m

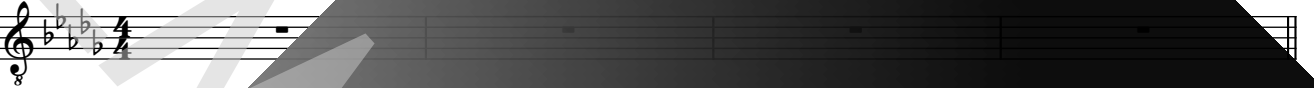

**B** B $\flat$ m A $\flat$ /B $\flat$  B $\flat$ m A $\flat$ /B $\flat$  B $\flat$ m

Strumming chords  
B $\flat$ m A $\flat$ /B $\flat$  B $\flat$ m A $\flat$ /B $\flat$  B $\flat$ m

**C** B $\flat$ m A $\flat$  G $\flat$  B $\flat$ m A $\flat$

**D** B $\flat$ m A $\flat$  G $\flat$  D $\flat$  B $\flat$ m A $\flat$  G $\flat$

21 B $\flat$ m A $\flat$  G $\flat$  D $\flat$  Fsu $\flat$ 4

25 B $\flat$ m A $\flat$ /B $\flat$  B $\flat$ m A $\flat$ /B $\flat$  B $\flat$ m

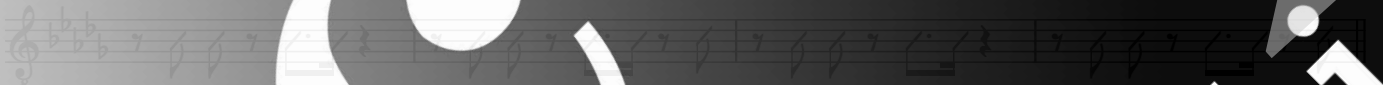

Copyright © 2026 Sony Music Publishing (US) LLC, Alex Warren Pub, Music Of Big Family, In Honor Of Alice Publishing, Warner Americana Publishing Corp., Songs With A Pure Tone, Adam Yaron Music and Down Harbor Creations All Rights on behalf of Alex Warren Pub, Music Of Big Family and In Honor Of Alice Publishing Administered by Sony Music Publishing (US) LLC, 424 Church Street, Suite 1200, Nashville, TN 37203. All Rights on behalf of Songs With A Pure Tone, Adam Yaron Music and Down Harbor Creations Administered by Warner Americana Publishing Corp. International Copyright Secured All Rights Reserved

FEVER DREAM  
SONS ONLINE

Bass Guitar

# FEVER DREAM

- Alex Warren -

Words and Music By Cal Shapiro, Alexander Warren Hughes,  
Adam Yaron, Maggie Chapman (Mags Duvall)  
Arranged by Anne Pater  
Original Key

**A** Pop ♩ = 108  
 B♭m Ab/B♭ B♭m Ab/B♭ B♭m

**B** B♭m Ab/B♭ B♭m Ab/B♭ B♭m

9 B♭m Ab/B♭ B♭m Ab/B♭ B♭m

**C** B♭m Ab G♭ Ab

**D** B♭m Ab G♭ D♭ B♭m D♭

21 B♭m Ab G♭ D♭ F#m4 F

25 B♭m Ab/B♭ B♭m Ab/B♭ B♭m

**E** B♭m Ab/B♭ B♭m Ab/B♭ B♭m

Copyright © 2026 Sony Music Publishing (US) LLC, Alex Warren Pub, Music Of Big Family, In Honor Of Alice Publishing, Warner Chappell  
 Publishing Corp., Songs With A Pure Tone, Adam Yaron Music and Down Harbor Creations All Rights on behalf of Alex Warren Pub, Music Of Big  
 Family and In Honor Of Alice Publishing Administered by Sony Music Publishing (US) LLC, 424 Church Street, Suite 1200, Nashville, TN 37203  
 All Rights on behalf of Songs With A Pure Tone, Adam Yaron Music and Down Harbor Creations Administered by Warner Chappell  
 Publishing Corp. International Copyright Secured All Rights Reserved

Drums

# FEVER DREAM

- Alex Warren -

*Words and Music By Cal Shapiro, Alexander Warren Hughes,  
Adam Yaron, Maggie Chapman (Mags Duvall)  
Arranged by Anne Pater  
Original Key*

**A**

Pop ♩ = 108

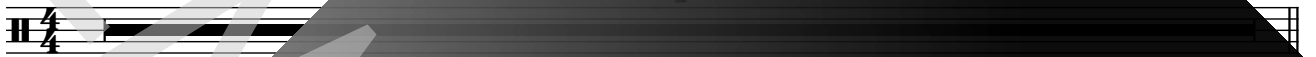

**B**

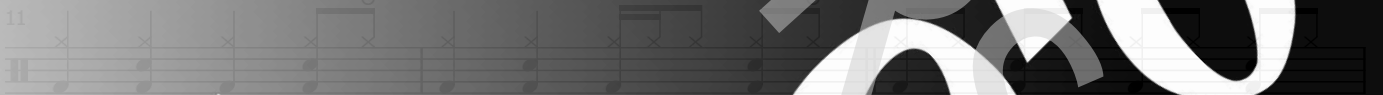

**D**

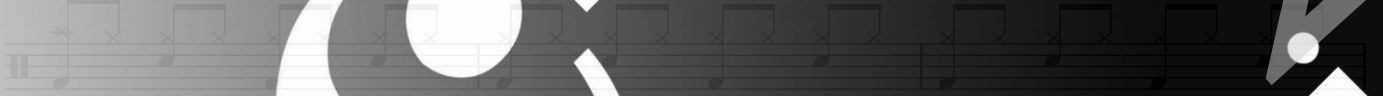

chorus®  
online

Copyright © 2026 Sony Music Publishing (US) LLC, Alex Warren Pub, Music Of Big Family, In Honor Of Alice Publishing, Warner/Cherlene Publishing Corp., Songs With A Pure Tone, Adam Yaron Music and Down Harbor Creations All Rights on behalf of Alex Warren Pub, Music Of Big Family and In Honor Of Alice Publishing Administered by Sony Music Publishing (US) LLC, 424 Church Street, Suite 1200, Nashville, TN 37203. All Rights on behalf of Songs With A Pure Tone, Adam Yaron Music and Down Harbor Creations Administered by Warner/Cherlene Publishing Corp. International Copyright Secured All Rights Reserved

Percussion

# FEVER DREAM

- Alex Warren -

*Words and Music By Cal Shapiro, Alexander Warren Hughes,  
Adam Yaron, Maggie Chapman (Mags Duvall)  
Arranged by Anne Pater  
Original Key*

**A**

Pop ♩ = 108

**B**

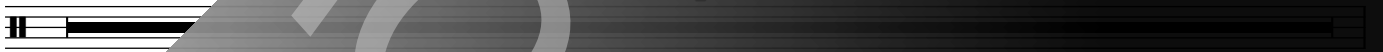

9 Beating

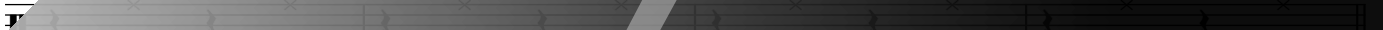

**C**

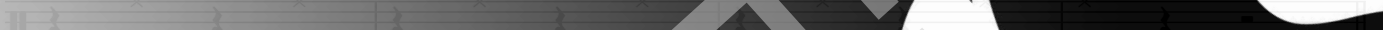

**D**

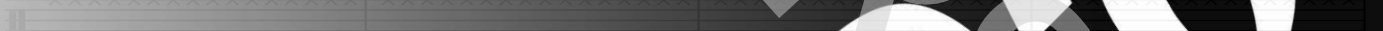

21

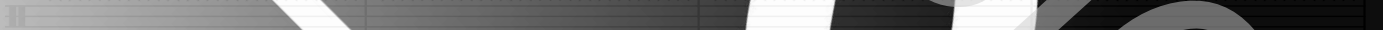

25

**E**

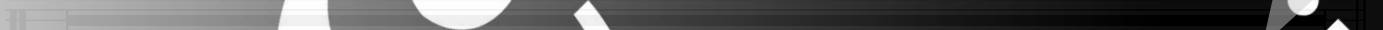

chorus®

Copyright © 2026 Sony Music Publishing (US) LLC, Alex Warren Pub, Music Of Big Family, In Honor Of Alice Publishing, Warner International Publishing Corp., Songs With A Pure Tone, Adam Yaron Music and Down Harbor Creations All Rights on behalf of Alex Warren Pub, Music Of Big Family and In Honor Of Alice Publishing Administered by Sony Music Publishing (US) LLC, 424 Church Street, Suite 1200, Nashville, TN 37203. All Rights on behalf of Songs With A Pure Tone, Adam Yaron Music and Down Harbor Creations Administered by Warner International Publishing Corp. International Copyright Secured All Rights Reserved

Leadsheet

# FEVER DREAM

- Alex Warren -

*Words and Music By Cal Shapiro, Alexander Warren Hughes,  
Adam Yaron, Maggie Chapman (Mags Duvall)  
Arranged by Anne Pater  
Original Key*

**A**

Pop ♩ = 108  
B<sup>♭</sup>m

Ab/B<sup>♭</sup> B<sup>♭</sup>m Ab/B<sup>♭</sup> B<sup>♭</sup>m Ab/B<sup>♭</sup> B<sup>♭</sup>m

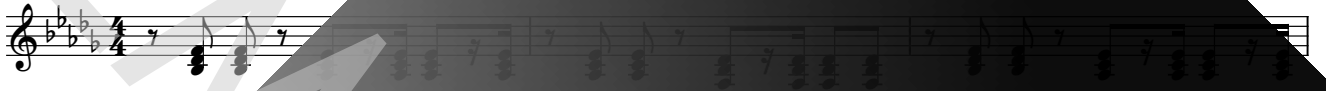

4

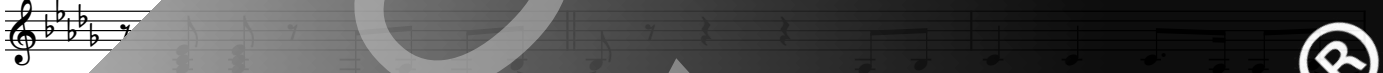

How did you know I was ho - ping for a sign

7

Ab/B<sup>♭</sup> B<sup>♭</sup>m Ab/B<sup>♭</sup> B<sup>♭</sup>m

FEVER DREAMS

My heart was so

10

B<sup>♭</sup>m Ab/B<sup>♭</sup> B<sup>♭</sup>m

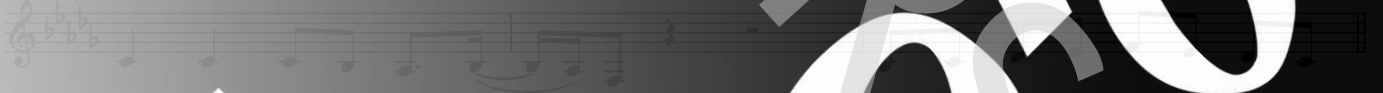

close to clo - sing time. Some - thin' but you hit me like a

**C**

B<sup>♭</sup>m Ab/B<sup>♭</sup> G<sup>♭</sup> Ab/B<sup>♭</sup> B<sup>♭</sup>m

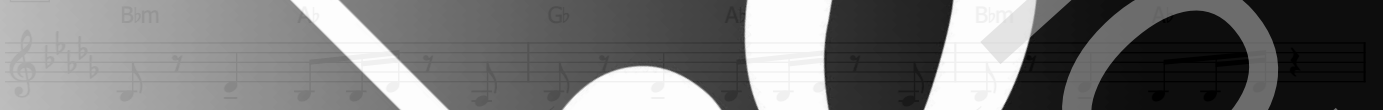

freight train to the chest wh - huh The da - ve me - an - han lone - ness

16

B<sup>♭</sup>m Ab/B<sup>♭</sup> G<sup>♭</sup> D<sup>♭</sup>

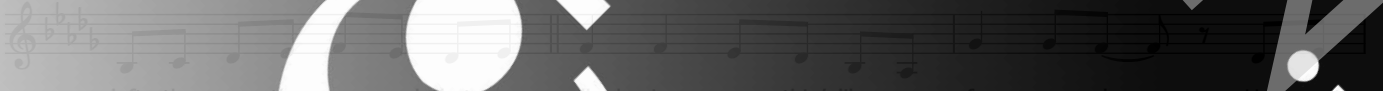

left the room the se - cond that you waked in, some - thin' like a fe - ver dream. How

Lyrics

# FEVER DREAM

- Alex Warren -

*Words and Music By Cal Shapiro, Alexander Warren Hughes, Adam Yaron, Maggie Chapman (Mags Duvall)  
Arranged by Anne Pater  
Original Key*

A:

B:

How did you know I was hoping for a sign?  
My heart was so close to closing time

C:

Somethin' 'bout you hit me like a freight  
train to the chest, uh-uh  
The day we met, uh-uh  
My loneliness

D:

Left the room the second that you walked  
in, somethin' like a fever dream  
Haven't slept in weeks, I think I'm seeing  
things  
Like our shadows dancing us out of our  
clothes  
I'll be damned if you love me,  
damned if you don't

E:

Maybe it's fate, maybe it's late  
Told you I ain't no liar  
Watching you leave's haunting my dreams

F:

Baby, it hit me like a freight train to the  
chest, uh-uh  
The day we met, uh-uh  
My loneliness

G:

Left the room the second that you walked in,  
somethin' like a fever dream  
Haven't slept in weeks I think I'm seeing  
things

Like our shadows dancing us out of our  
clothes

I'll be damned if you love me, damned if you  
don't

H:

On the edge, uh-uh  
That's how it is, uh-uh

I can't forget  
Somethin' 'bout you hit me like a freight  
train to the chest, uh-uh  
The day we met, uh-uh  
My loneliness

I:

Left the room the second that you walked in,  
somethin' like a fever dream  
Haven't slept in weeks, I think I'm seeing  
things (seeing things)

Like our shadows dancing us out of our  
clothes

I'll be damned if you love me, damned if you  
don't

J:

Oh, if you don't