

Thank you for visiting ChorusOnline

We hope this demo version will be of great help for you

## Choral Sheet music - Practice mp3's and Backtrack\*

What do we stand for:

### Legal arrangements

Artists receive a part of the price (royalties)

### Quality

Our team consists of the best choir/vocal group arrangers

### Speed

Choose, pay (internet) and download within 2 minutes

### Price

Nowhere cheaper

\* A professional Backtrack goes only with the choir-combo version

## I'm in Love Chorus-LIGHT

Pag.

02	Full score combo C instrument
08	Full score combo Bb instrument
14	Full score combo Eb instrument
20	Full score combo 4 extra staves
28	Full score small combo
35	Full score small combo 2 extra staves
45	Full score vocals (High – Mid - Low) piano advanced
50	Full score vocals (High – Mid - Low) piano moderated
55	Vocals (High – Mid - Low)
62	C instrument
63	Bb instrument
64	Eb instrument
65	Piano advanced
68	Piano moderated
71	Synthesizer
73	Guitar
75	Bassguitar
76	Drumkit
78	Leadsheet (melody, chords)
82	Empty paper

**The index numbers above are based on the original (complete) PDF-file**

**In this smaller DEMO-version, the numbers above do NOT match this file!!**

# I'm in Love

Words by M. Mena,  
Music by M. Mena, A. Solvang  
Arranged by Frank de Vreeze  
Original Key

DEMO

Popballad ♩. = 52

*Intro* *Verse 1*

HIGH

MID

LOW

C Instr.

Piano Adv.

Synthesizer

Guitar

Bass Guitar

Drum Set

He al - le - ged - ly fell for me through an o - pen win - dow.  
He al - le - ged - ly fell for me through an o - pen win - dow.  
through an o - pen win - dow.

*p*

E<sup>b</sup> B<sup>7</sup>/D C<sup>m</sup> B<sup>7</sup> E<sup>b</sup> B<sup>7</sup>/D C<sup>m</sup> B<sup>7</sup> E<sup>b</sup> B<sup>7</sup>/D C<sup>m</sup> B<sup>7</sup>

© www.ChorusOnline.com / 0031 (0) 6 - 41 57 77 56

# I'm in Love 3

Chorus-LIGHT Combo C

## Verse 2

13

H I climbed u - pon hisshoul - ders and laughed un - til I cried. The view and I col - lide, to see this through his eyes. We

M and laughed un - til I cried. to see this through his eyes.

L

C

P.A. E<sup>b</sup> B<sup>7</sup>/D C<sup>m</sup> B<sup>7</sup> E<sup>b</sup> B<sup>7</sup> C<sup>m</sup> B<sup>7</sup> E<sup>b</sup> B<sup>7</sup> C<sup>m</sup> B<sup>7</sup>

Synth

Gr. 13

Bass

D. S.

16

H ne - ver looks so \_\_\_ pret - ty, ne - ver seemed so real. I let go of my - self now, and tell him how I feel. 'cause I'm in

M ne - ver seemed so real. 'cause I'm in

L 'cause I'm in

C

P.A. E<sup>b</sup> B<sup>7</sup> C<sup>m</sup> B<sup>7</sup> A<sup>b</sup> E<sup>b</sup>/G F<sup>m</sup> B<sup>7</sup>

Synth

Gr. 16

Bass

D. S.

# I'm in Love 5

Chorus-LIGHT Combo C

## Chorus 3

27

H  
let go of my - self now, and tell him how I feel. 'cause I'm in love a-gain a-gain, and you may call me to-mor - row my friend yes. You may

M  
let go of my - self now, and tell him how I feel. 'cause I'm in love a-gain a-gain, and you may call me to-mor - row my friend yes. You may

L  
'cause I'm in love you may call me You may

C

P.A.  
A<sup>b</sup> E<sup>b</sup>/G F<sup>m</sup> B<sup>b</sup> E<sup>b</sup> B<sup>b</sup>/D C<sup>m</sup> B<sup>b</sup> E<sup>b</sup> B<sup>b</sup>/D C<sup>m</sup> B<sup>b</sup>

Synth

Gr.  
27

Bass

D. S.

## Chorus 4

31

H  
kiss me a-gain and a-gain, I'll hold on tight. I'm in love a-gain a-gain, and you may

M  
kiss me a-gain and a-gain, I'll hold on tight. I'm in love a-gain a-gain, and you may

L  
kiss me a-gain and a-gain, I'll hold on tight. I'm in love you may

C

P.A.  
E<sup>b</sup> G/B C<sup>m</sup> A<sup>b</sup>m(6) E<sup>b</sup>/G B<sup>b</sup>/F C<sup>m</sup>7/E<sup>b</sup> B<sup>b</sup>/F E<sup>b</sup> B<sup>b</sup>/D C<sup>m</sup>7 A<sup>b</sup>(9)

Synth

Gr.  
31

Bass

D. S.

# I'm in Love

Words by M. Mena,

Music by M. Mena, A. Solvang

Arranged by Frank de Vreeze

Original Key

Popballad ♩. = 52

Intro

Verse 1

Musical score for Chorus-LIGHT Combo Bb, featuring vocal lines (HIGH, MID, LOW), piano accompaniment (Piano Adv., Bb Instr.), synthesizer, guitar, bass guitar, and drum set. The score includes lyrics: "He al - le - ged - ly fell for me through an o - pen win - dow." and "through an o - pen win - dow." The piano part includes chords: E♭, B♭/D, C<sup>m</sup>, B♭, E♭, B♭/D, C<sup>m</sup>, B♭, E♭, B♭/D, C<sup>m</sup>, B♭.

# I'm in Love 3

Chorus-LIGHT Combo Bb

## Verse 2

H  
I climbed u-pon hisshoul-ders and laughed un-til I cried. The view and I col-lide, to see this through his eyes. We

M  
and laughed un-til I cried. to see this through his eyes.

L

Bb

P.A.  
E> B>/D C<sup>m</sup> B> E> B> C<sup>m</sup> B> E> B> C<sup>m</sup> B>

Synth

Gtr.  
13

Bass

D. S.

H  
ne-ver looks so pret-ty, ne-ver seemed so real. I let go of my-self now, and tell him how I feel. 'cause I'm in

M  
ne-ver seemed so real. 'cause I'm in

L  
'cause I'm in

Bb

P.A.  
E> B> C<sup>m</sup> B> A> E>/G F<sup>m</sup> B>

Synth

Gtr.  
16

Bass

D. S.

# I'm in Love 5

Chorus-LIGHT Combo Bb

## Chorus 3

28

H  
feel. 'cause I'm in love a-gain a-gain, and you may call me to-mor - row my friend yes. You may kiss me a-gain and a-gain, I'll hold on

M  
feel. 'cause I'm in love a-gain a-gain, and you may call me to-mor - row my friend yes. You may kiss me a-gain and a-gain, I'll hold on

L  
'cause I'm in love \_\_\_\_\_ you may call me \_\_\_\_\_ You may kiss me a-gain and a-gain, I'll hold on

Bb

P.A.  
B $\flat$  E $\flat$  B $\flat$ /D C $^m$  B $\flat$  E $\flat$  B $\flat$ /D C $^m$  B $\flat$  E $\flat$  G/B C $^m$  A $\flat$ m(6)

Synth

Gr.  
28

Bass

D. S.

## Chorus 4

32

H  
tight. I'm in love a-gain a-gain, and you may call me to-mor - row my friend yes. You may

M  
tight. I'm in love a-gain a-gain, and you may call me to-mor - row my friend yes. You may

L  
tight. I'm in love \_\_\_\_\_ you may call me \_\_\_\_\_ You may

Bb

P.A.  
E $\flat$ /G B $\flat$ /F C $^m7$ /E $\flat$  B $\flat$ /F E $\flat$  B $\flat$ /D C $^m7$  A $\flat$ (9) E $\flat$  B $\flat$ /D C $^m7$  A $\flat$ (9)

Synth

Gr.  
32

Bass

D. S.

Chorus-LIGHT Combo Eb

# I'm in Love

Words by M. Mena,  
Music by M. Mena, A. Solvang  
Arranged by Frank de Vreeze  
Original Key

Popballad ♩. = 52

*Intro* *Verse 1*

HIGH

MID

LOW

Eb Instr.

Piano Adv.

Synthesizer

Guitar

Bass Guitar

Drum Set

He al - le - ged - ly fell for me through an o - pen win - dow.  
He al - le - ged - ly fell for me through an o - pen win - dow.  
through an o - pen win - dow.

© www.ChorusOnline.com / 0031 (0) 6 - 41 57 77 56

I'm in Love 3  
Chorus-LIGHT Combo Eb

Verse 2

13

H  
I climbed u - pon his shoul - ders and laughed un - til I cried. The view and I col - lide, to see this through his eyes. We

M  
and laughed un - til I cried. to see this through his eyes.

L

Eb

P.A.  
E<sup>b</sup> B<sup>7</sup>/D C<sup>m</sup> B<sup>7</sup> E<sup>b</sup> B<sup>7</sup> C<sup>m</sup> B<sup>7</sup> E<sup>b</sup> B<sup>7</sup> C<sup>m</sup> B<sup>7</sup>

Synth

Gtr.  
13

Bass

D. S.

16

H  
ne - ver looks so pret - ty, ne - ver seemed so real. I let go of my - self now, and tell him how I feel. 'cause I'm in

M  
ne - ver seemed so real. 'cause I'm in

L  
'cause I'm in

Eb

P.A.  
E<sup>b</sup> B<sup>7</sup> C<sup>m</sup> B<sup>7</sup> A<sup>b</sup> E<sup>b</sup>/G F<sup>m</sup> B<sup>7</sup>

Synth

Gtr.  
16

Bass

D. S.

# I'm in Love 5

Chorus-LIGHT Combo Eb

## Chorus 3

28

H  
feel. 'cause I'm in love a-gain a-gain, and you may call me to-mor - row my friend yes. You may kiss me a-gain and a-gain, I'll hold on

M  
feel. 'cause I'm in love a-gain a-gain, and you may call me to-mor - row my friend yes. You may kiss me a-gain and a-gain, I'll hold on

L  
'cause I'm in love \_\_\_\_\_ you may call me \_\_\_\_\_ You may kiss me a-gain and a-gain, I'll hold on

E♭

P.A.  
B♭ E♭ B♭/D C<sup>m</sup> B♭ E♭ B♭/D C<sup>m</sup> B♭ E♭ G/B C<sup>m</sup> A<sup>b</sup>(6)

Synth

Gtr.  
28

Bass

D. S.

## Chorus 4

32

H  
tight. I'm in love a-gain a-gain, and you may call me to-mor - row my friend yes. You may

M  
tight. I'm in love a-gain a-gain, and you may call me to-mor - row my friend yes. You may

L  
tight. I'm in love \_\_\_\_\_ you may call me \_\_\_\_\_ You may

E♭

P.A.  
E♭/G B♭/F C<sup>m7</sup>/E♭ B♭/F E♭ B♭/D C<sup>m7</sup> A<sup>b</sup>(9) E♭ B♭/D C<sup>m7</sup> A<sup>b</sup>(9)

Synth

Gtr.  
32

Bass

D. S.

Chorus-LIGHT 4 extra staves

# I'm in Love

Words by M. Mena,  
M. Mena, A. Solvang  
Arranged by Frank de Vreeze  
Original Key

Poppballad ♩ = 52  
Intro

Verse 1

I'm in Love 3  
Chorus-LIGHT 4 extra staves

Interlude 1

Verse 2

12

H — tight —

I climbed upon his shoulders and laughed un-til I cried. The view and I colide, to see this through his eyes. We never looks so — pretty, never seemed so real. I

M — tight —

and laughed un-til I cried. to see this through his eyes. never seemed so real.

L — tight —

8

1

2

3

4

P.A.

E<sub>b</sub> B<sub>b</sub>/D C<sup>m</sup> B<sub>b</sub> E<sub>b</sub> B<sub>b</sub>/D C<sup>m</sup> B<sub>b</sub> E<sub>b</sub> B<sub>b</sub> C<sup>m</sup> B<sub>b</sub> E<sub>b</sub> B<sub>b</sub> C<sup>m</sup> B<sub>b</sub> E<sub>b</sub> B<sub>b</sub> C<sup>m</sup> B<sub>b</sub> E<sub>b</sub> B<sub>b</sub> C<sup>m</sup> B<sub>b</sub>

Synth

Gtr.

Bass

D. S.

12

Interlude 2

21

H  
Kiss me a-gain, and a-gain, I'll hold on tight \_\_\_\_\_ Ooh \_\_\_\_\_ Ooh \_\_\_\_\_  
So I

M  
Kiss me a-gain, and a-gain, I'll hold on tight \_\_\_\_\_ Ooh \_\_\_\_\_ Ooh \_\_\_\_\_  
So I

L  
Kiss me a-gain, and a-gain, I'll hold on tight \_\_\_\_\_ Ooh \_\_\_\_\_ Ooh \_\_\_\_\_

1  
2  
3  
4

E<sub>b</sub> G/B C<sup>m</sup> Am(6) E<sub>b</sub> F/E<sub>b</sub> E<sub>b</sub> E<sub>b</sub> F/E<sub>b</sub> E<sub>b</sub> G<sup>m</sup> C<sup>m</sup>/G G<sup>m</sup> G<sup>m</sup> F/A B<sup>9</sup>(<sup>9</sup>)

P.A.  
Synth  
Gtr.  
Bass  
D. S.

I'm in Love 7  
Chorus-LIGHT 4 extra staves

Chorus 4

Coda

32

H  
tight. I'm in love a-gain, and you may call me tomor - row my friend yes. You may kiss me a-gain and a-gain, I'll hold on I will

M  
tight. I'm in love a-gain, and you may call me tomor - row my friend yes. You may kiss me a-gain and a-gain, I'll hold on tight.

L  
8 tight. I'm in love a-gain, and you may call me tomor - row my friend yes. You may kiss me a-gain and a-gain, I'll hold on tight. I will

1

2

3

4

P.A.

E<sub>7</sub>/G B<sub>7</sub>/F C<sup>m7</sup>/E<sub>7</sub> B<sub>7</sub>/F E<sub>7</sub> B<sub>7</sub>/D C<sup>m7</sup> A<sub>7</sub>(<sup>9</sup>) E<sub>7</sub> B<sub>7</sub>/D C<sup>m7</sup> A<sub>7</sub>(<sup>9</sup>) E<sub>7</sub> G/B C<sup>m</sup> Am(6) E<sub>7</sub> B<sub>7</sub>/D C<sup>m</sup> B<sub>7</sub>

Synth

32

Gr.

Bass

D. S.

Chorus-LIGHT small Combo

# I'm in Love

Words by M. Mena,  
Music by M. Mena, A. Solvang  
Arranged by Frank de Vreeze  
Original Key

Popballad ♩ = 52

Intro

Verse 1

HIGH

MID

LOW

He al - le-ged-ly fell for me through an o - pen win-dow.

He al - le-ged-ly fell for me through an o - pen win-dow.

through an o - pen win-dow.

E<sup>b</sup> B<sup>b</sup>/D C<sup>m</sup> B<sup>b</sup> E<sup>b</sup> B<sup>b</sup>/D C<sup>m</sup> B<sup>b</sup> E<sup>b</sup> B<sup>b</sup>/D C<sup>m</sup> B<sup>b</sup>

Piano Adv.

Guitar

Bass Guitar

Drum Set

© www.ChorusOnline.com / 0031 (0) 6 - 41 57 77 56

I'm in Love 3  
Chorus-LIGHT small Combo

Interlude 1

11

H  
kiss me a-gain and a-gain, I'll hold on tight. I

M  
kiss me a-gain and a-gain, I'll hold on tight.

L  
kiss me a-gain and a-gain, I'll hold on tight.

E $\flat$  G/B C $^m$  A $\flat$ m(6) E $\flat$  B $\flat$ /D C $^m$  B $\flat$  E $\flat$  B $\flat$ /D C $^m$  B $\flat$

P.A.

11

Gr.

Bass

D. S.

Verse 2

14

H  
climbed u-pon hisshoul-ders and laughed un-til I cried. The view and I col-lide, to see this through his eyes. We

M  
and laughed un-til I cried. to see this through his eyes.

L

E $\flat$  B $\flat$  C $^m$  B $\flat$  E $\flat$  B $\flat$  C $^m$  B $\flat$

P.A.

14

Gr.

Bass

D. S.

# I'm in Love 7

Chorus-LIGHT small Combo

## Chorus 4

33

H love a-gain a-gain, and you may call me to-mor - row my friend yes. You may kiss me a-gain and a-gain, I'll hold on

M love a-gain a-gain, and you may call me to-mor - row my friend yes. You may kiss me a-gain and a-gain, I'll hold on

L love you may call me You may kiss me a-gain and a-gain, I'll hold on

E $\flat$  B $\flat$ /D C $^m7$  A $\flat$ (9) E $\flat$  B $\flat$ /D C $^m7$  A $\flat$ (9) E $\flat$  G/B C $^m$  A $\flat$ m(6)

P.A.

33

Gtr.

Bass

D. S.

## Coda

36

H I will hold on I will hold on tight. I hold on tight.

M tight. Hold on I hold on tight. I hold on tight.

L tight. I will hold tight.

E $\flat$  B $\flat$ /D C $^m$  B $\flat$  E $\flat$  B $\flat$ /D C $^m$  B $\flat$  E $\flat$  B $\flat$ /D C $^m$  B $\flat$  E $\flat$  B $\flat$ /D C $^m$  B $\flat$

P.A.

36

Gtr.

Bass

D. S.

*Rit.*

# 2 I'm in Love

Chorus-LIGHT small Combo extra staves

## Chorus 1

**H**  
skip - tic of my in - ten - tions he made me swear that I would al - ways be there, I will al - ways be here. — Oh I'm in love a - gain a - gain, and — you may

**M**  
skip - tic of my in - ten - tions he made me swear that I would al - ways be there, I will al - ways be here. — Oh I'm in love a - gain a - gain, and — you may

**L**  
he made me swear that I would al - ways be there, I will al - ways be here. — Oh I'm in love — you may

**P.A.**  
E<sub>b</sub> B<sub>b</sub>/D C<sup>m</sup> B<sub>b</sub> A<sup>b</sup> E<sub>b</sub>/G F<sup>m</sup> B<sub>b</sub> E<sub>b</sub> B<sub>b</sub>/D C<sup>m</sup>7 A<sub>b</sub>(<sup>9</sup>)

**Gtr.**  
6

**Bass**

**D. S.**

# 4 I'm in Love

Chorus-LIGHT small Combo extra staves

*Verse 2*

H climbed u-pon his shoul-ders and laughed un-til I cried. The view and I collide, to see this through his eyes. We ne-ver looks so pret-tily, ne-ver seemed so real. I  
 M and laughed un-til I cried. to see this through his eyes. ne-ver seemed so real.  
 L

E<sub>b</sub> B<sub>b</sub> C<sup>m</sup> B<sub>b</sub> E<sub>b</sub> B<sub>b</sub> C<sup>m</sup> B<sub>b</sub> E<sub>b</sub> B<sub>b</sub> C<sup>m</sup> B<sub>b</sub>

1  
 2

P.A.  
 Gtr.  
 Bass  
 D. S.

6 I'm in Love  
Chorus-LIGHT small Combo extra staves

Interlude 2

20

H  
call me to-mor - row my friend yes. You may kiss me a-gain and a-gain, I'll hold on tight. Ooh

M  
call me to-mor - row my friend yes. You may kiss me a-gain and a-gain, I'll hold on tight. Ooh

L  
call me \_\_\_\_\_ You may kiss me a-gain and a-gain, I'll hold on tight. Ooh

1  
2

P.A.  
E<sub>b</sub> B<sub>b</sub>/D C<sup>m</sup>7 A<sub>7</sub>(<sup>9</sup>) E<sub>b</sub> G/B C<sup>m</sup> A<sub>7</sub>m(6) E<sub>b</sub> F/E<sub>b</sub> E<sub>b</sub> E<sub>b</sub> F/E<sub>b</sub> E<sub>b</sub>

Gtr.  
20

Bass

D. S.

# 8 I'm in Love

Chorus-LIGHT small Combo extra staves

## Chorus 3

29

H  
love a-gain a-gain, and you may call me to-mor - row my friend yes. You may kiss me a-gain and a-gain, I'll hold on

M  
love a-gain a-gain, and you may call me to-mor - row my friend yes. You may kiss me a-gain and a-gain, I'll hold on

L  
love you may call me you may kiss me a-gain and a-gain, I'll hold on

1

2

P.A.  
E<sub>b</sub> B<sub>b</sub>/D C<sup>m</sup> B<sub>b</sub> E<sub>b</sub> B<sub>b</sub>/D C<sup>m</sup> B<sub>b</sub> E<sub>b</sub> G/B C<sup>m</sup> A<sup>7</sup>m(6)

Gtr.  
29

Bass  
29

D. S.

# 10 I'm in Love

Chorus-LIGHT small Combo extra staves

*Coda*

H <sup>36</sup> I \_\_\_ will hold on I will hold \_\_\_ on \_\_\_ tight: \_\_\_  
I \_\_\_ hold on tight:

M tight: Hold on I \_\_\_ hold on tight: \_\_\_  
I \_\_\_ hold on tight:

L <sup>8</sup> tight: \_\_\_ I \_\_\_ will hold tight: \_\_\_

1  
2

P.A. Eb B7/D Cm Bb Eb B7/D Cm Bb Eb B7/D Cm Bb Eb B7/D Cm Bb Eb B7/D Cm Bb

Gtr. <sup>36</sup>

Bass

D. S.

*Rit.*

# 2 I'm in Love

Chorus-LIGHT Piano advanced

## Chorus 1

7

H I would al-ways be there, I will al-ways be here. Oh I'm in love a-gain a-gain, and you may

M I would al-ways be there, I will al-ways be here. Oh I'm in love a-gain a-gain, and you may

L I would al-ways be there, I will al-ways be here. Oh I'm in love you may

A<sup>b</sup> E<sup>b</sup>/G F<sup>m</sup> B<sup>b</sup> E<sup>b</sup> B<sup>b</sup>/D C<sup>m7</sup> A<sup>b</sup>(<sup>9</sup>)

P.A.

## Interlude 1

10

H call me to-mor - row my friend yes. You may kiss me a-gain and a-gain, I'll hold on tight.

M call me to-mor - row my friend yes. You may kiss me a-gain and a-gain, I'll hold on tight.

L call me You may kiss me a-gain and a-gain, I'll hold on tight.

E<sup>b</sup> B<sup>b</sup>/D C<sup>m7</sup> A<sup>b</sup>(<sup>9</sup>) E<sup>b</sup> G/B C<sup>m</sup> A<sup>m</sup>(6) E<sup>b</sup> B<sup>b</sup>/D C<sup>m</sup> B<sup>b</sup>

P.A.

## Verse 2

13

H I climbed u-pon his shoul-ders and laughed un-til I cried. The view and I col-ide, to see this through his eyes. We

M and laughed un-til I cried. to see this through his eyes.

L

E<sup>b</sup> B<sup>b</sup>/D C<sup>m</sup> B<sup>b</sup> E<sup>b</sup> B<sup>b</sup> C<sup>m</sup> B<sup>b</sup> E<sup>b</sup> B<sup>b</sup> C<sup>m</sup> B<sup>b</sup>

P.A.

# 4 I'm in Love

Chorus-LIGHT Piano advanced

## Chorus 3

27

H  
let go of my - self now, and tell him how I feel. 'cause I'm in love a-gain a-gain, and \_\_\_ you may

M  
let go of my - self now, and tell him how I feel. 'cause I'm in love a-gain a-gain, and \_\_\_ you may

L  
'cause I'm in love \_\_\_\_\_ you may

P.A.  
A<sup>b</sup> E<sup>b</sup>/G F<sup>m</sup> B<sup>b</sup> E<sup>b</sup> B<sup>b</sup>/D C<sup>m</sup> B<sup>b</sup>

30

H  
call me to-mor - row my \_\_\_ friend yes. You may kiss me a-gain and a-gain, I'll \_\_\_ hold on tight. I'm in

M  
call me to-mor - row my \_\_\_ friend yes. You may kiss me a-gain and a-gain, I'll \_\_\_ hold on tight. I'm in

L  
call me \_\_\_\_\_ You may kiss me a-gain and a-gain, I'll \_\_\_ hold on tight. I'm in

P.A.  
E<sup>b</sup> B<sup>b</sup>/D C<sup>m</sup> B<sup>b</sup> E<sup>b</sup> G/B C<sup>m</sup> A<sup>b</sup>m(6) E<sup>b</sup>/G B<sup>b</sup>/F C<sup>m</sup>7/E<sup>b</sup> B<sup>b</sup>/F

## Chorus 4

33

H  
love a-gain a-gain, and \_\_\_ you may call me to-mor - row my \_\_\_ friend yes. You may kiss me a-gain and a-gain, I'll \_\_\_ hold on

M  
love a-gain a-gain, and \_\_\_ you may call me to-mor - row my \_\_\_ friend yes. You may kiss me a-gain and a-gain, I'll \_\_\_ hold on

L  
love \_\_\_\_\_ you may call me \_\_\_\_\_ You may kiss me a-gain and a-gain, I'll \_\_\_ hold on

P.A.  
E<sup>b</sup> B<sup>b</sup>/D C<sup>m</sup>7 A<sup>b</sup>(9) E<sup>b</sup> B<sup>b</sup>/D C<sup>m</sup>7 A<sup>b</sup>(9) E<sup>b</sup> G/B C<sup>m</sup> A<sup>b</sup>m(6)

Chorus-LIGHT Piano moderated

# I'm in Love

Words by M. Mena,  
Music by M. Mena, A. Solvang  
Arranged by Frank de Vreeze  
Original Key

Popballad ♩ = 52

Intro

Verse 1

HIGH  
MID  
LOW

He al - le-ged-ly fell for me through an o - pen win-dow.  
He al - le-ged-ly fell for me through an o - pen win-dow.  
through an o - pen win-dow.

E<sup>b</sup> B<sup>7</sup>/D C<sup>m</sup> B<sup>b</sup> E<sup>b</sup> B<sup>7</sup>/D C<sup>m</sup> B<sup>b</sup> E<sup>b</sup> B<sup>7</sup>/D C<sup>m</sup> B<sup>b</sup>

Piano Mod.

H  
M  
L

Cracked his chest o - pen to re - veal \_\_\_ his heart. Still skep - tic of my in - ten - tions he made me swear that  
Cracked his chest o - pen to re - veal \_\_\_ his heart. Still skep - tic of my in - ten - tions he made me swear that  
he made me swear that

E<sup>b</sup> B<sup>7</sup>/D C<sup>m</sup> B<sup>b</sup> E<sup>b</sup> B<sup>7</sup>/D C<sup>m</sup> B<sup>b</sup>

P. M

© www.ChorusOnline.com / 0031 (0) 6 - 41 57 77 56

I'm in Love 3  
Chorus-LIGHT Piano moderated

15

H  
view and I col-lide, to see this through his eyes. We ne-ver looks so \_\_\_ pret-ty, ne-ver seemed so real. I

M  
to see this through his eyes. ne-ver seemed so real.

L

P. M

E $\flat$  B $\flat$  C $^m$  B $\flat$  E $\flat$  B $\flat$  C $^m$  B $\flat$

17

H  
let go of my - self now, and tell him how I feel. 'cause I'm in love a-gain a-gain, and \_\_\_ you may

M  
'cause I'm in love a-gain a-gain, and \_\_\_ you may

L  
'cause I'm in love \_\_\_\_\_ you may

P. M

A $\flat$  E $\flat$ /G F $^m$  B $\flat$  E $\flat$  B $\flat$ /D C $^m$  A $\flat$

*Chorus 2*

20

H  
call me to-mor - row my \_\_\_ friend yes. You may kiss me a-gain and a-gain, I'll \_\_\_ hold on \_\_\_ tight. \_\_\_\_\_

M  
call me to-mor - row my \_\_\_ friend yes. You may kiss me a-gain and a-gain, I'll \_\_\_ hold on \_\_\_ tight. \_\_\_\_\_

L  
call me \_\_\_\_\_ You may kiss me a-gain and a-gain, I'll \_\_\_ hold on \_\_\_ tight. \_\_\_\_\_

P. M

E $\flat$  B $\flat$ /D C $^m$  A $\flat$  E $\flat$  G/B C $^m$  A $^m$ (6) E $\flat$  F/E $\flat$  E $\flat$

*Interlude 2*

I'm in Love 5  
Chorus-LIGHT Piano moderated

Coda

34

H  
call me to-mor - row my \_\_\_ friend yes. You may kiss me a-gain and a-gain, I'll \_\_\_ hold on I \_\_\_ will

M  
call me to-mor - row my \_\_\_ friend yes. You may kiss me a-gain and a-gain, I'll \_\_\_ hold on tight.

L  
call me \_\_\_ You may kiss me a-gain and a-gain, I'll \_\_\_ hold on tight. \_\_\_ I \_\_\_ will

E<sup>b</sup> B<sup>b</sup>/D C<sup>m</sup> A<sup>b</sup> E<sup>b</sup> G/B C<sup>m</sup> A<sup>m</sup>(6) E<sup>b</sup> B<sup>b</sup>/D C<sup>m</sup> B<sup>b</sup>

P. M

Rit.

37

H  
hold on I will hold \_\_\_ on \_\_\_ tight. \_\_\_ I \_\_\_ hold on tight.

M  
Hold on I \_\_\_ hold on tight. \_\_\_ I \_\_\_ hold on tight.

L  
hold tight.

E<sup>b</sup> B<sup>b</sup>/D C<sup>m</sup> B<sup>b</sup> E<sup>b</sup> B<sup>b</sup>/D C<sup>m</sup> B<sup>b</sup> E<sup>b</sup> B<sup>b</sup>/D C<sup>m</sup> B<sup>b</sup>

P. M

2 I'm in Love  
Chorus-LIGHT Vocals

5

H Cracked his chest o - pen to re - veal \_\_\_\_\_ his heart. Still

M Cracked his chest o - pen to re - veal \_\_\_\_\_ his heart. Still

L

6

H skeptic of my intentions he made me swear that I would always be there, I will always

M skeptic of my intentions he made me swear that I would always be there, I will always

L he made me swear that I would always be there, I will always

*Chorus 1*

8

H be here. \_\_\_\_\_ Oh I'm in love a-gain a-gain, and \_\_\_\_\_ you may

M be here. \_\_\_\_\_ Oh I'm in love a-gain a-gain, and \_\_\_\_\_ you may

L be here. \_\_\_\_\_ Oh I'm in love \_\_\_\_\_ you may

# 4 I'm in Love

Chorus-LIGHT Vocals

15

H view and I col - lide, to see this through his eyes. We

M to see this through his eyes.

L

16

H ne - ver looks so \_\_\_\_\_ pret - ty, ne - ver seemed so real. I

M ne - ver seemed so real.

L

17

H let go of my - self now, and tell him how I feel. 'cause I'm in

M 'cause I'm in

L 'cause I'm in

6 I'm in Love  
Chorus-LIGHT Vocals

27

H let go of my - self now, and tell him how I feel. 'cause I'm in

M let go of my - self now, and tell him how I feel. 'cause I'm in

L let go of my - self now, and tell him how I feel. 'cause I'm in

*Chorus 3*

29

H love a-gain a-gain, and \_\_\_ you may call me to-mor - row my \_\_\_ friend yes. You may

M love a-gain a-gain, and \_\_\_ you may call me to-mor - row my \_\_\_ friend yes. You may

L love \_\_\_\_\_ you may call me \_\_\_\_\_ You may

31

H kiss me a-gain and a-gain, I'll \_\_\_ hold on tight. I'm in

M kiss me a-gain and a-gain, I'll \_\_\_ hold on tight. I'm in

L kiss me a-gain and a-gain, I'll \_\_\_ hold on tight. I'm in

C Instrument

# I'm in Love

Words by M. Mena,  
Music by M. Mena, A. Solvang  
Arranged by Frank de Vreeze  
Original Key

Popballad ♩. = 52

## Intro

## Chorus 1

## Interlude 1

## Verse 2

## Chorus 2

## Interlude 2

## Chorus 3

## Chorus 4

## Coda

Rit.

© www.ChorusOnline.com / 0031 (0) 6 - 41 57 77 56

E♭ Instrument

# I'm in Love

Words by M. Mena,  
Music by M. Mena, A. Solvang  
Arranged by Frank de Vreeze  
Original Key

Popballad ♩ = 52

## Intro

*p*

## Chorus 1

## Interlude 1

*mf*

## Verse 2

## Chorus 2

## Interlude 2

## Chorus 3

## Chorus 4

## Coda

*mf*

*Rit.*

2 I'm in Love  
Piano Advanced

Interlude 1

Verse 2

12 Eb Bb/D Cm Bb Eb Bb/D Cm Bb Eb Bb Cm Bb

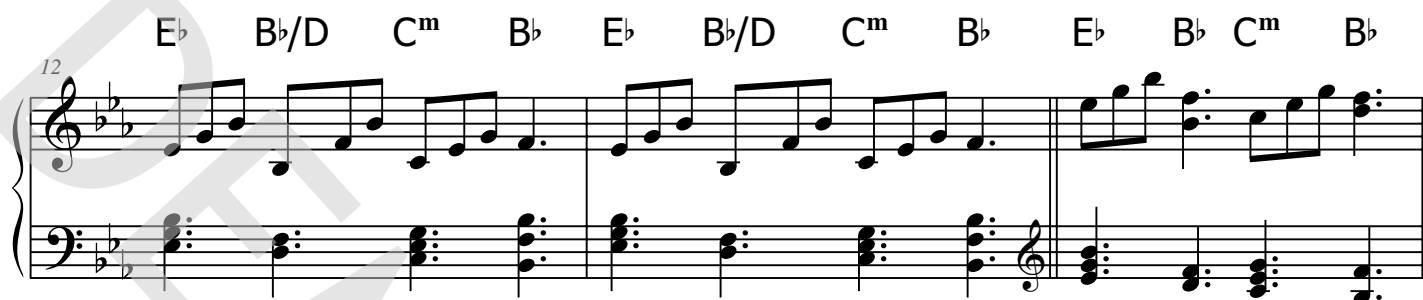

15 Eb Bb Cm Bb Eb Bb Cm Bb Ab Eb/G Fm

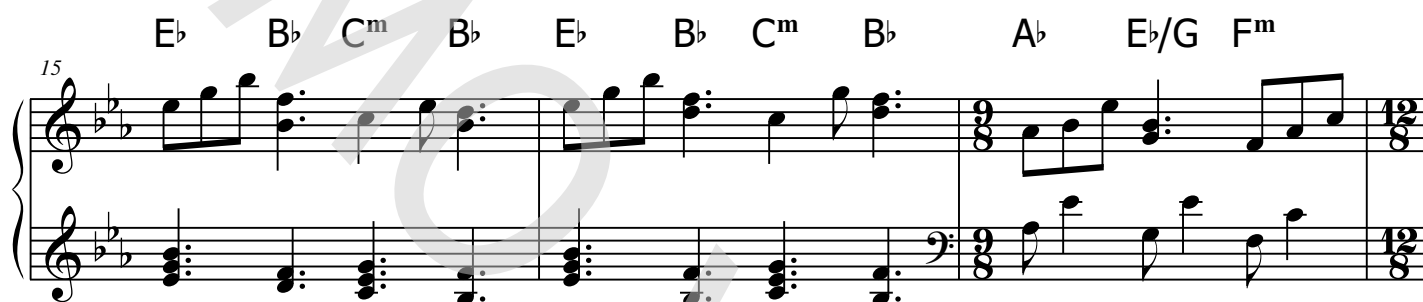

Chorus 2

18 Bb Eb Bb/D Cm7 Ab(9) Eb Bb/D Cm7 Ab(9)

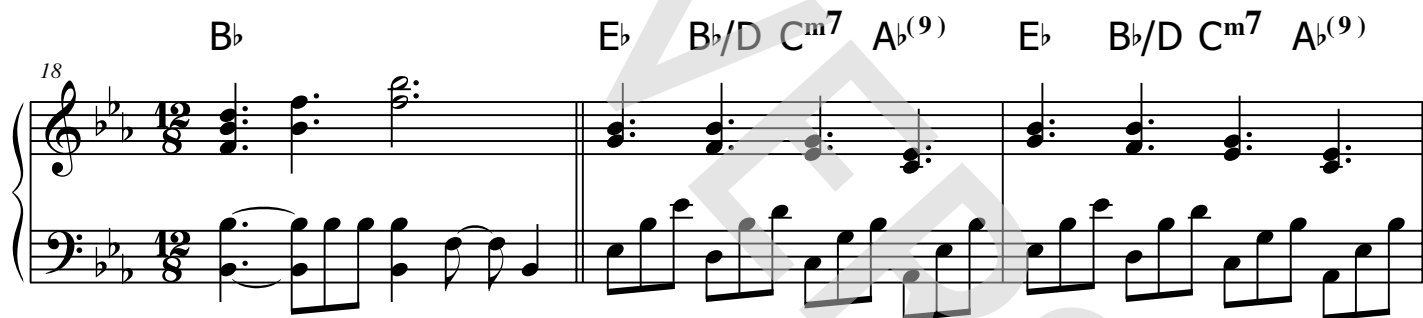

Interlude 2

21 Eb G/B Cm Abm(6) Eb F/Eb Eb

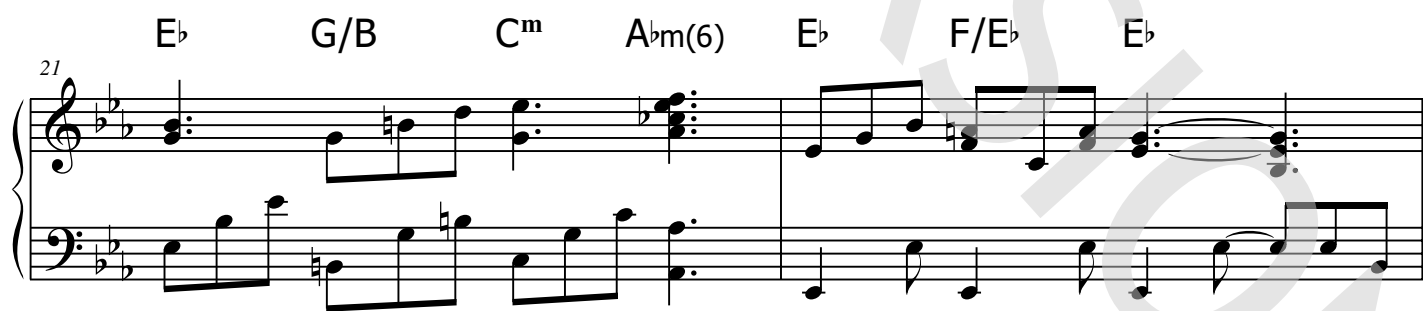

23 Eb F/Eb Eb Gm Cm/G Gm Gm F/A Bb(9)

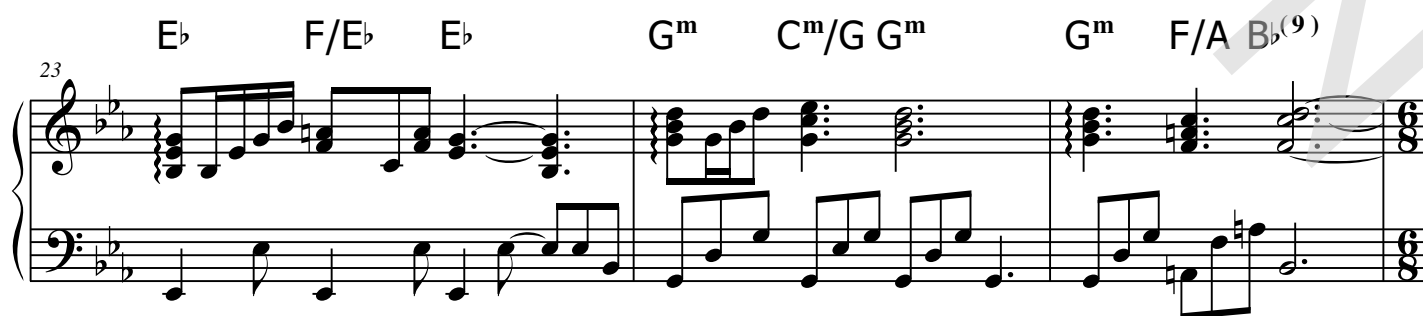

Piano Moderated

# I'm in Love

Words by M. Mena,  
Music by M. Mena, A. Solvang  
Arranged by Frank de Vreeze  
Original Key

Popballad ♩ = 52

### Intro

E $\flat$  B $\flat$ /D C $^m$  B $\flat$  E $\flat$  B $\flat$ /D C $^m$  B $\flat$

E $\flat$  B $\flat$ /D C $^m$  B $\flat$  E $\flat$  B $\flat$ /D C $^m$  B $\flat$  E $\flat$  B $\flat$ /D C $^m$  B $\flat$

### Chorus 1

A $\flat$  E $\flat$ /G F $^m$  B $\flat$  E $\flat$  B $\flat$ /D C $^m$  A $\flat$

### Interlude 1

E $\flat$  B $\flat$ /D C $^m$  A $\flat$  E $\flat$  G/B C $^m$  A $\flat$ m(6) E $\flat$  B $\flat$ /D C $^m$  B $\flat$

© www.ChorusOnline.com / 0031 (0) 6 - 41 57 77 56

Chorus 3

29 *8va*  
E $\flat$  B $\flat$ /D C $^m$  B $\flat$  E $\flat$  B $\flat$ /D C $^m$  B $\flat$  E $\flat$  G/B C $^m$  A $\flat$ m(6)

Chorus 4

32  
E $\flat$ /G B $\flat$ /F C $^m$ 7/E $\flat$  B $\flat$ /F E $\flat$  B $\flat$ /D C $^m$  A $\flat$  E $\flat$  B $\flat$ /D C $^m$  A $\flat$

Coda

35  
E $\flat$  G/B C $^m$  A $\flat$ m(6) E $\flat$  B $\flat$ /D C $^m$  B $\flat$  E $\flat$  B $\flat$ /D C $^m$  B $\flat$

*Rit.*

38  
E $\flat$  B $\flat$ /D C $^m$  B $\flat$  E $\flat$  B $\flat$ /D C $^m$  B $\flat$

2 I'm in Love  
Synthesizer

27 *Chorus 3* *Chorus 4*

3/8

34 *Coda*

38 *Rit.*

*pp*

# 2 I'm in Love

Guitar

## Interlude 2

Eb 6fr. F/Eb 10fr. Eb 6fr. Eb 6fr. F/Eb 10fr. Eb 6fr. Gm Cm/G Gm

22

## Chorus 3

Gm F/A Bb(9) Ab Eb Fm Bb

25

## Chorus 4

Eb G/B Cm Ab Eb Bb/DCm7 Ab Eb Bb/DCm7 Ab

31

## Coda

Eb G/B Cm Ab Eb Bb/D Cm Bb Eb Bb/D Cm Bb

35

## Rit.

Eb Bb/D Cm Bb Eb Bb/D Cm Bb

38

# I'm in Love

Words by M. Mena,  
Music by M. Mena, A. Solvang  
Arranged by Frank de Vreeze  
Original Key

**Hi-Hat Pedal**  
**Hi-Hat opened**  
**Hi-Hat Closed**  
**Snaredrum**  
**Bassdrum**  
**Snare rim (click)**  
**Toms: High 1**  
**High 2**  
**Mid**  
**Low**  
**Ride heavy**  
**Ride light**  
**Ride cup**  
**Cymbal Crash**  
**Cymbal Splash**  
**Triangle Open**  
**Triangle Closed**  
**Claves**  
**Conga High**  
**Conga Low**  
**Quiro**  
**Tambourine**  
**Shakers (Maracas)**  
**Bells**

Popballad ♩. = 52

**Intro**

**Chorus 1**

**Interlude 1**

**Verse 2**

# I'm in Love

Words by M. Mena,  
 Music by M. Mena, A. Solvang  
 Arranged by Frank de Vreeze  
 Original Key

Popballad ♩ = 52

**Intro**

E $\flat$  B $\flat$ /D C $^m$  B $\flat$  E $\flat$  B $\flat$ /D C $^m$  B $\flat$

He al-

**Verse 1**

E $\flat$  B $\flat$ /D C $^m$  B $\flat$

4

- le - ged - ly fell for me through an o - pen win - dow.

E $\flat$  B $\flat$ /D C $^m$  B $\flat$

5

Cracked his chest o - pen to re - veal his heart. Still

E $\flat$  B $\flat$ /D C $^m$  B $\flat$

6

skep - tic of my in - ten - tions he made me swear that

A $\flat$  E $\flat$ /G F $^m$  B $\flat$

7

I would al-ways be there, I will al-ways be here. Oh I'm in

**Chorus 1**

E $\flat$  B $\flat$ /D C $^m7$  A $\flat$ ( $^9$ )

9

love a - gain a - gain, and you may

© www.ChorusOnline.com / 0031 (0) 6 - 41 57 77 56

20  $E_b$   $B_b/D$   $Cm^7$   $A_b^{(9)}$

call me to - mor - row my \_\_\_\_\_ friend yes. You may

*Interlude 2*

21  $E_b$   $G/B$   $Cm$   $A_bm(6)$   $E_b$   $F/E_b$   $E_b$

kiss me a - gain and a - gain, I'll \_\_\_\_\_ hold on tight. \_\_\_\_\_

23  $E_b$   $F/E_b$   $E_b$   $Gm$   $Cm/G$   $Gm$   $Gm$   $F/AB_b^{(9)}$

So I

27  $A_b$   $E_b/G$   $Fm$   $B_b$

let go of my - self now, and tell him how I feel. 'cause I'm in

**Chorus 3**

29  $E_b$   $B_b/D$   $Cm$   $B_b$   $E_b$   $B_b/D$   $Cm$   $B_b$

love a-gain a-gain, and \_\_\_\_\_ you may call me to-mor - row my \_\_\_\_\_ friend yes. You may

31  $E_b$   $G/B$   $Cm$   $A_bm(6)$   $E_b/G$   $B_b/F$   $Cm^7/E_b$   $B_b/F$

kiss me a-gain and a-gain, I'll \_\_\_\_\_ hold on tight. I'm in

**Chorus 4**

33  $E_b$   $B_b/D$   $Cm^7$   $A_b^{(9)}$

love a - gain a - gain, and \_\_\_\_\_ you may

Empty paper

# I'm in Love

Words by M. Mena,  
Music by M. Mena, A. Solvang  
Arranged by Frank de Vreeze  
Original Key

Popballad ♩ = 52

## Intro

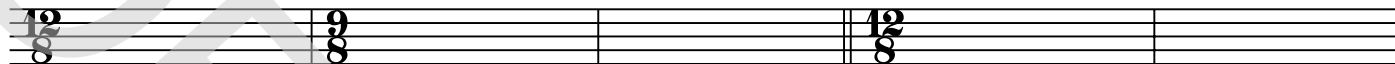

## Chorus 1

## Interlude 1

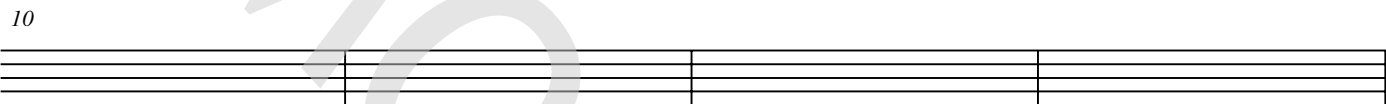

## Verse 2

## Chorus 2

## Interlude 2

## Chorus 3

## Chorus 4

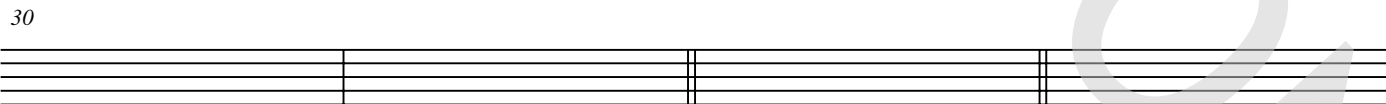

## Coda

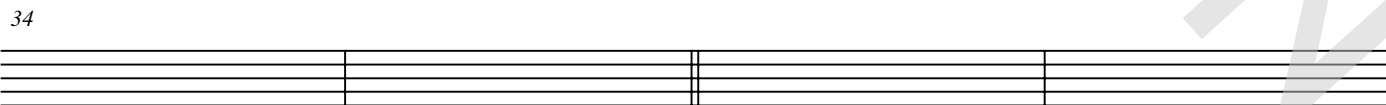

## Rit.

