

Jolene - SSAA choir combo

Page

2	Full score - Combo C instrument
12	Full score - Combo Bb instrument
22	Full score - Combo Eb instrument
32	Full score - Small combo
43	SSAA - Piano advanced
56	SSAA - Piano moderate
69	SSAA
79	C instrument
80	Bb instrument
81	Eb instrument
82	Piano combo
85	Piano solo advanced
90	Piano solo moderate
94	Strings
95	Electric guitar
98	Electric guitar TAB
102	Bass guitar
104	Drumkit
106	Leadsheet (melody, lyrics, chords)
110	Lyrics

Full score - Combo C instrument

Jolene

Words and Music by Dolly Parton
Arranged by Jennemieke Snijders
Original key (C# minor)

PARTNERS

Country pop tempo ♩ = 111

DEMO

A C#m

S1

S2

A1

A2

C instr.

Piano combo

Electric Guitar

Bass Guitar

Drum Set

A

Jolene

Full score - Combo C instrument

14 *mf* C#m E B C#m B

Jo - lene Jo - lene Jo - lene Jo - lene Please don't take him just be-cause you

Jo - lene Jo - lene Jo - lene Jo - lene Please don't take him just be-cause you

lene Jo - lene Jo - lene Jo - lene aah *mp*

lene Jo - lene, Jo - lene, Jo - lene, Jo - lene aah

19 C#m C#m E B/D C#m

can Your beau - ty is be - yond com - pare with fla - ming locks of au - burn hair with

can Your beau - ty is be - yond com - pare with fla - ming locks of au - burn hair with

Jo - lene aah

Jo - lene aah

C

Jolene

Full score - Combo C instrument

D C#m E B/D C#m B C#m

mp *mp*

aah _____ from cry - ing oh Jo - lene *mp*

aah _____ from cry - ing oh Jo - lene *mp*

talks a - bout you in his sleep, there's no-thing I ___ can do to keep from cry-ing when he calls your name Jo - lene ___ *mp*

talks a - bout you in his sleep, there's no-thing I ___ can do to keep from cry-ing when he calls your name Jo - lene ___ Jo -

8^{vb}

D 2 2

D C#m E B/D C#m B

lene _____ aah _____ but you don't know what he means to me... Jo -

lene _____ *mf* aah _____ but you don't know what he means to me... Jo -

lene _____ *mf* And I can ea - sily un - der - stand how you could easi - ly take my man, but you don't know what he means to me... Jo -

lene _____ *mf* And I can ea - sily un - der - stand how you could easi - ly take my man, but you don't know what he means to me... Jo -

(8)

2 2

Jolene

Full score - Combo C instrument

49

C#m B C#m

lene Please don't take him just be-cause you can

lene Please don't take him just be-cause you can

lene Please don't take him just be-cause you can

lene aah be-cause you can

53

F C#m E B/D C#m B C#m

mf You could have your choice of men but I could ne-ver love a-gain He's the on - ly one for me_ Jo - lene_

mf You could have your choice of men but I could ne-ver love a-gain He's the on - ly one for me_ Jo - lene_

mp I could ne - ver love Jo - - lene_ *gliss.*

mp I could ne - ver love Jo - - lene_ *gliss.*

I could ne - ver love Jo - - lene_

8^{va}

F

2

Jolene

Full score - Combo C instrument

66

B C#m C#m E B/D

beg-ging of_ you please don't take my_ man_ Jo - lene Jo-lene Jo - lene Jo -

beg-ging of_ you please don't take my_ man_ Jo - lene Jo-lene Jo - lene Jo -

beg-ging of_ you please don't take my_ man_ Jo - lene, Jo-lene, Jo - lene, Jo -

beg-ging of_ you please don't take my_ man_ Jo - lene, Jo-lene, Jo - lene, Jo -

71

C#m B C#m

lene Please don't take him e - ven though you_ can

lene Please don't take him e - ven though you_ can *mp*

lene Please don't take him e - ven though you_ can Jo -

lene_ aah_ e - ven though you_ can

2

Full score - Combo Bb instrument

Jolene

Words and Music by Dolly Parton

Arranged by Jennemieke Snijders

Original key (C# minor)

PARTNERS

Country pop tempo ♩ = 111

DEMO

A C#m

S1

S2

A1

A2

Bb instr.

Piano combo

Electric Guitar

Bass Guitar

Drum Set

A

V.S.

Jolene

Full score - Combo Bb instrument

14 *mf* C#m E B C#m B

Jo - lene Jo-lene Jo - lene Jo - lene Please don't take him just be-cause you

Jo - lene Jo-lene Jo - lene Jo - lene Please don't take him just be-cause you *mp*

lene Jo - lene Jo-lene Jo - lene Jo - lene aah *mp*

lene Jo - lene, Jo-lene, Jo - lene, Jo - lene aah

19 C#m C#m E B/D C#m

can. Your beau-ty is be-yond com - pare with fla-ming locks of au-burn hair with

can. Your beau-ty is be-yond com - pare with fla-ming locks of au-burn hair with

Jo - lene aah

Jo - lene aah

V.S.

Jolene

Full score - Combo Bb instrument

31 D C#m E B/D C#m B C#m mp mp

aah from cry - ing oh Jo - lene Jo -

aah from cry - ing oh Jo - lene Jo -

talks a - bout you in his sleep, there's no - thing I ___ can do to keep from cry - ing when he calls your name Jo - lene ___ Jo -

talks a - bout you in his sleep, there's no - thing I ___ can do to keep from cry - ing when he calls your name Jo - lene ___ Jo -

8th

D 2 2

35 C#m E B/D C#m B

lene aah but you don't know what he means to me... Jo -

lene aah but you don't know what he means to me... Jo -

lene **mf** And I can ea - sily un - der - stand how you could easi - ly take my man, but you don't know what he means to me... Jo -

lene **mf** And I can ea - sily un - der - stand how you could easi - ly take my man, but you don't know what he means to me... Jo -

8th

2 2

Jolene

Full score - Combo Bb instrument

49

C#m B C#m

lene. Please don't take him just be-cause you can

lene. Please don't take him just be-cause you can

lene. Please don't take him just be-cause you can

lene. aah be-cause you can

53

F C#m E B/D C#m B C#m

mf

You could have your choice of men but I could ne-ver love a-gain He's the on-ly one for me. Jo-lene.

You could have your choice of men but I could ne-ver love a-gain He's the on-ly one for me. Jo-lene.

mp

I could ne-ver love Jo-lene.

mp

I could ne-ver love Jo-lene.

I could ne-ver love Jo-lene.

8th

2

Jolene

Full score - Combo Bb instrument

66

B C#m C#m E B/D

beg-ging of_ you please don't take my_ man_ Jo - lene Jo-lene Jo - lene Jo -

beg-ging of_ you please don't take my_ man_ Jo - lene Jo-lene Jo - lene Jo -

beg-ging of_ you please don't take my_ man_ Jo - lene, Jo-lene, Jo - lene, Jo -

beg-ging of_ you please don't take my_ man_ Jo - lene, Jo-lene, Jo - lene, Jo -

71

C#m B C#m

lene_ Please don't take him e-ven though you_ can_

lene_ Please don't take him e-ven though you_ can_ *mp*

lene_ Please don't take him e-ven though you_ can_ Jo -

lene_ aah_ e-ven though you_ can_

Full score - Combo Eb instrument

Jolene

Words and Music by Dolly Parton
Arranged by Jennemieke Snijders
Original key (C# minor)

PARTNERS

Country pop tempo ♩ = 111

A C#m

S1

S2

A1

A2

Eb instr.

Piano combo

Electric Guitar

Bass Guitar

Drum Set

A

v.s.

Jolene

Full score - Combo Eb instrument

14

C#m E B C#m B

mf Jo - lene Jo-lene Jo - lene Jo - lene Please don't take him just be-cause you

mf Jo - lene Jo-lene Jo - lene Jo - lene Please don't take him just be-cause you

mf lene Jo - lene Jo-lene Jo - lene Jo - lene aah *mp*

mf lene Jo - lene, Jo-lene, Jo - lene, Jo - lene aah

19

C#m C#m E B/D C#m

can Your beau-ty is be-yond com - pare with fla-ming locks of au-burn hair with

can Your beau-ty is be-yond com - pare with fla-ming locks of au-burn hair with

Jo - lene aah

Jo - lene aah

V.S.

Jolene

Full score - Combo Eb instrument

31 D

C#m E B/D C#m B C#m

mp *mp* *mp* *mp* *mp* *mp*

aah _____ from cry - ing oh Jo - lene Jo -

aah _____ from cry - ing oh Jo - lene Jo -

talks a - bout you in his sleep, there's no-thing I ___ can do to keep from cry-ing when he calls your name Jo - lene ___ Jo -

talks a - bout you in his sleep, there's no-thing I ___ can do to keep from cry-ing when he calls your name Jo - lene ___ Jo -

D 2 2

35

C#m E B/D C#m B

lene _____ aah _____ but you don't know what he means to me_ Jo -

lene _____ *mf* aah _____ but you don't know what he means to me_ Jo -

lene _____ *mf* And I can ea - sily un - der - stand how you could easi - ly take my man, but you don't know what he means to me_ Jo -

lene _____ *mf* And I can ea - sily un - der - stand how you could easi - ly take my man, but you don't know what he means to me_ Jo -

(8) _____

2 2

V.S.

Jolene

Full score - Combo Eb instrument

49 C#m B C#m

lene. Please don't take him just be-cause you can.

lene. Please don't take him just be-cause you can.

lene. Please don't take him just be-cause you can.

lene. aah be-cause you can.

53 **F** C#m E B/D C#m B C#m

mf You could have your choice of men but I could ne-ver love a-gain He's the on-ly one for me. Jo-lene.

mf You could have your choice of men but I could ne-ver love a-gain He's the on-ly one for me. Jo-lene.

mp I could ne-ver love Jo-lene. *gliss.*

mp I could ne-ver love Jo-lene. *gliss.*

I could ne-ver love Jo-lene.

Jolene

Full score - Combo Eb instrument

66

B C#m C#m E B/D

beg-ging of_ you please don't take my_ man_ Jo - lene Jo-lene Jo - lene Jo -

beg-ging of_ you please don't take my_ man_ Jo - lene Jo-lene Jo - lene Jo -

beg-ging of_ you please don't take my_ man_ Jo - lene, Jo-lene, Jo - lene, Jo -

beg-ging of_ you please don't take my_ man_ Jo - lene, Jo-lene, Jo - lene, Jo -

71

C#m B C#m

lene_ Please don't take him e - ven though you_ can.

lene_ Please don't take him e - ven though you_ can.

lene_ Please don't take him e - ven though you_ can. *mp* Jo -

lene_ aah e - ven though you_ can.

V.S.

PARTNERS

Full score - Small combo

Jolene

Words and Music by Dolly Parton
Arranged by Jennemieke Snijders
Original key (C# minor)

Country pop tempo ♩ = 111

A C#m

S1

S2

A1

A2

Piano combo

Electric Guitar

Bass Guitar

Drum Set

A

V.S.

Jolene

Full score - Small combo

9 **B** C#m E B C#m B

lene, Jo-lene, Jo-lene, Jo-lene. I'm beg-ging of_ you please don't take my_

lene, Jo-lene, Jo-lene, Jo-lene. I'm beg-ging of_ you please don't take my_ **mp**

lene, Jo-lene, Jo-lene, Jo-lene. aah **mp**

lene, Jo-lene, Jo-lene, Jo-lene. aah

B C#m **mf** C#m E B

man_ Jo-lene Jo-lene Jo-lene Jo-

man_ Jo-lene Jo-lene Jo-lene Jo-

Jo-lene Jo-lene Jo-lene Jo-lene Jo-

Jo-lene Jo-lene, Jo-lene, Jo-lene, Jo-

V.S.

Jolene

Full score - Small combo

41

E C#m E B/D C#m B

lene, Jo - lene, Jo - lene, Jo - lene I'm beg-ging of_ you please don't take my_

lene, Jo - lene, Jo - lene, Jo - lene I'm beg-ging of_ you please don't take my_

lene, Jo - lene, Jo - lene, Jo - lene I'm beg-ging of_ you please don't take my_

lene, Jo - lene, Jo - lene, Jo - lene I'm beg-ging of_ you please don't take my_

E

C#m C#m E B/D

_ man_ Jo - lene Jo - lene Jo - lene Jo -

_ man_ Jo - lene Jo - lene Jo - lene Jo -

_ man_ Jo - lene, Jo - lene, Jo - lene, Jo -

_ man_ Jo - lene, Jo - lene, Jo - lene, Jo -

V.S.

Jolene

Full score - Small combo

57 *f* C#m E B/D C#m B

I had to have this talk with you, my hap-pin-ness de-pends on you and what - e-ver you de-cide to do_ Jo-

I had to have this talk with you, my hap-pin-ness de-pends on you and what - e-ver you de-cide to do_ Jo-

I had to have this talk with you, my hap-pin-ness de-pends on you and what - e-ver you de-cide to do_ Jo-

I had to have this talk with you, my hap-pin-ness de-pends on you and what - e-ver you de-cide to do_ Jo-

(6)

2 2

61 C#m *ff* G C#m E B/D

- lene_ Jo - lene Jo - lene, Jo - lene, Jo - lene, Jo -

- lene_ Jo - lene Jo - lene, Jo - lene, Jo - lene, Jo -

- lene_ Jo - lene Jo - lene, Jo - lene, Jo - lene, Jo -

lene_ Jo - lene Jo - lene, Jo - lene, Jo - lene, Jo -

8th

2 G

V.S.

Jolene

Full score - Small combo

73 C#m

can can can can

mp

Jo -

2

75

mp mp pp

Jo - lene Jo - lene

Jo - lene Jo - lene

- lene Oh Jo - lene

Oh Jo - lene

8th

2 2

PARTNERS

SSAA - Piano solo (advanced)

Jolene

Words and Music by Dolly Parton
Arranged by Jennemieke Snijders
Original key (C# minor)

Country pop tempo ♩ = 111

A C#m

S1

S2

A1

A2

Piano solo advanced

A

V.S.

Jolene

SSAA - Piano solo (advanced)

12

B C#m

mf <

beg-ging of_ you please don't take my_ man_ Jo -

mf <

beg-ging of_ you please don't take my_ man_ Jo -

mp *mf* <

aah Jo - lene Jo -

mp *mf* <

aah Jo - lene Jo -

15

C#m E B C#m

lene Jo - lene Jo - lene Jo - lene

lene Jo - lene Jo - lene Jo - lene

lene Jo - lene Jo - lene Jo - lene

lene, Jo - lene, Jo - lene, Jo - lene

V.S.

Jolene

SSAA - Piano solo (advanced)

24 C#m C#m E

green green
Your smile is like a breath of spring, your
Jo - lene aah
Jo - lene aah

27 B/D C#m B C#m

voice is soft like summer rain and I can not compete with you. Jo - lene
mp
aah aah Jo -
aah Jo -
aah Jo -

V.S.

Jolene

SSAA - Piano solo (advanced)

36

C#m E B/D C#m

aah... but you

aah... but you

I can ea - sily un - der - stand_ how you could easi - ly take my man, but you

I can ea - sily un - der - stand_ how you could easi - ly take my man, but you

38

B C#m

f

don't know what he means to me_ Jo - lene_ Jo - lene Jo -

don't know what he means to me_ Jo - lene_ Jo - lene Jo -

don't know what he means to me_ Jo - lene_ Jo - lene Jo -

don't know what he means to me_ Jo - lene_ Jo - lene Jo -

V.S.

Jolene

SSAA - Piano solo (advanced)

49 C#m B C#m

lene Please don't take him just be-cause you can

lene Please don't take him just be-cause you can

lene Please don't take him just be-cause you can

lene aah be-cause you can

53 F C#m E B/D C#m B

mf

mf

You could have your choice of men but I could ne-ver love a-gain He's the on - ly one for me_ Jo-

mp

I could ne - ver love Jo -

mp

I could ne - ver love Jo -

F

Jolene

SSAA - Piano solo (advanced)

62 *ff* G C#m E B/D C#m

lene Jo - lene, Jo-lene, Jo - lene, Jo - lene. I'm

lene Jo - lene, Jo-lene, Jo - lene, Jo - lene. I'm

lene Jo - lene, Jo-lene, Jo - lene, Jo - lene. I'm

lene Jo - lene, Jo-lene, Jo - lene, Jo - lene. I'm

66 B C#m C#m E

beg-ging of_ you please don't take my_ man_ Jo - lene Jo-lene Jo-

beg-ging of_ you please don't take my_ man_ Jo - lene Jo-lene Jo-

beg-ging of_ you please don't take my_ man_ Jo - lene, Jo-lene, Jo-

beg-ging of_ you please don't take my_ man_ Jo - lene, Jo-lene, Jo-

V.S.

Jolene
SSAA - Piano solo (advanced)

77

77

pp
Jo - lene

pp
Jo - lene

p
Oh

pp
Jo - lene

p
Oh

pp
Jo - lene

ORIGINAL DO NOT COPY

PARTNERS

SSAA - Piano solo (moderate)

Jolene

Words and Music by Dolly Parton
Arranged by Jennemieke Snijders
Original key (C# minor)

Country pop tempo ♩ = 111

A C#m

S1

S2

A1

A2

Piano solo moderate

A

V.S.

Jolene
SSAA - Piano solo (moderate)

12

B C#m

mf <

beg-ging of_ you please don't take my_ man_ Jo -

mf <

beg-ging of_ you please don't take my_ man_ Jo -

mp *mf* <

aah Jo - lene Jo -

mp *mf* <

aah Jo - lene Jo -

15

C#m E B C#m

lene Jo-lene Jo - lene Jo - lene_

lene Jo-lene Jo - lene Jo - lene_

lene Jo-lene Jo - lene Jo - lene_

lene, Jo-lene, Jo - lene, Jo - lene_

V.S.

Jolene

SSAA - Piano solo (moderate)

24

C#m C#m E

green green Your smile is like a breath of spring, your
green Your smile is like a breath of spring,
Jo - lene aah
Jo - lene aah

27

B/D C#m B C#m

mp voice is soft like sum-mer rain and I can not com-pete with you Jo - lene
aah aah Jo -
aah Jo -
aah Jo -

V.S.

Jolene
SSAA - Piano solo (moderate)

36

C#m E B/D C#m

aah but you

aah but you

I can ea - sily un - der - stand how you could easi - ly take my man, but you

I can ea - sily un - der - stand how you could easi - ly take my man, but you

38

B C#m

don't know what he means to me_ Jo - lene_ Jo - lene Jo -

don't know what he means to me_ Jo - lene_ Jo - lene Jo -

don't know what he means to me_ Jo - lene_ Jo - lene Jo -

don't know what he means to me_ Jo - lene_ Jo - lene Jo -

V.S.

Jolene

SSAA - Piano solo (moderate)

49

C#m B C#m

lene Please don't take him just be-cause you can

lene Please don't take him just be-cause you can

lene Please don't take him just be-cause you can

lene aah be-cause you can

52

F C#m E B/D C#m

mf You could have your choice of men but I could ne-ver love a-gain

mf You could have your choice of men but I could ne-ver love a-gain

mp I could ne-ver

mp I could ne-ver

F

V.S.

Jolene

SSAA - Piano solo (moderate)

60

B C#m

ff

e-ver you de-cide to do_ Jo - lene_ Jo - lene Jo -

e-ver you de-cide to do_ Jo - lene_ Jo - lene Jo -

e-ver you de-cide to do_ Jo - lene_ Jo - lene Jo -

e-ver you de-cide to do_ Jo - lene_ Jo - lene Jo -

63

G C#m E B/D C#m B

lene, Jo-lene, Jo - lene, Jo - lene_ I'm beg-ging of_ you please don't take my

lene, Jo-lene, Jo - lene, Jo - lene_ I'm beg-ging of_ you please don't take my

lene, Jo-lene, Jo - lene, Jo - lene_ I'm beg-ging of_ you please don't take my

lene, Jo-lene, Jo - lene, Jo - lene_ I'm beg-ging of_ you please don't take my

V.S.

Jolene
SSAA - Piano solo (moderate)

74

mp Jo - lene

mp Jo - lene

mp Jo - lene

77

pp Jo - lene

pp Jo - lene

p Oh

p Oh

pp Jo - lene

pp Jo - lene

PARTNERS

SSAA

Jolene

Words and Music by Dolly Parton
Arranged by Jennemieke Snijders
Original key (C# minor)

Country pop tempo ♩ = 111

A C#m 6 *mf* B C#m E B C#m

S1
Jo - lene, Jo-lene, Jo - lene, Jo - lene__ I'm

S2
Jo - lene, Jo-lene, Jo - lene, Jo - lene__ I'm

A1
Jo - lene, Jo-lene, Jo - lene, Jo - lene__

A2
Jo - lene, Jo-lene, Jo - lene, Jo - lene__

V.S.

Jolene

SSAA

21

C C#m E B/D C#m B

beau-ty is be-yond com-pare with fla-ming locks of au-burn hair with i-vory skin and eyes of eme-rald_

beau-ty is be-yond com-pare with fla-ming locks of au-burn hair with i-vory skin and eyes of eme-rald_

aah aah

aah aah

24

C#m C#m E B/D C#m

green Your smile is like a breath of spring, your voice is soft like summer rain and

green Your smile is like a breath of spring, aah

Jo - lene aah

Jo - lene aah

V.S.

Jolene

SSAA

51

C#m C#m **mf** F E B/D C#m

can You could have your choice of men but I could ne-ver love a-gain

can You could have your choice of men but I could ne-ver love a-gain

can I could ne - ver

can I could ne - ver

55

B C#m **f** C#m E

He's the on - ly one for me. Jo - lene I had to have this talk with you, my

He's the on - ly one for me. Jo - lene I had to have this talk with you, my

love Jo - lene I had to have this talk with you, my

love Jo - lene I had to have this talk with you, my

V.S.

Jolene

SSAA

C#m E B/D C#m B

68

Jo - lene Jo - lene Jo - lene Jo - lene___ Please don't take him e-ven though you

Jo - lene Jo - lene Jo - lene Jo - lene___ Please don't take him e-ven though you

Jo - lene, Jo - lene, Jo - lene, Jo - lene___ Please don't take him e-ven though you

Jo - lene, Jo - lene, Jo - lene, Jo - lene___ aah___ e-ven though you

73

C#m

can Jo -

can Jo - lene

can Jo - lene

can

mp

mp

V.S.

C instrument

Jolene

PARTNERS

*Words and Music by Dolly Parton
Arranged by Jennemieke Snijders
Original key (C# minor)*

Country pop tempo ♩ = 111

VELVET APPLE MUSIC
CHORUS[®]
ONLINE

Bb instrument

Jolene

PARTNERS

*Words and Music by Dolly Parton
Arranged by Jennemieke Snijders
Original key (C# minor)*

Country pop tempo ♩ = 111

VELVET APPLE MUSIC
CHORUS[®]
ONLINE

Eb instrument

Jolene

PARTNERS

*Words and Music by Dolly Parton
Arranged by Jennemieke Snijders
Original key (C# minor)*

Country pop tempo ♩ = 111

15

A B

21

C

28

D

35

41

E

53

F G

10

69

Piano combo

Jolene

PARTNERS

*Words and Music by Dolly Parton
Arranged by Jennemieke Snijders
Original key (C# minor)*

Country pop tempo ♩ = 111

A C#m 7 7 7 7 7 7 7 7

B C#m E B 7 7 7 7 7 7 7 7

11 C#m B C#m C#m E E C#m C#m

C C#m E B/D C#m E C#m 7 7 7 7 7 7 7 7

25 C#m E B/D C#m B

(8)

Piano solo (advanced)

Jolene

PARTNERS

Words and Music by Dolly Parton
Arranged by Jennemieke Snijders
Original key (C# minor)

Country pop tempo ♩ = 111

1 A C#m

4

6

9 B C#m E B C#m

13 C#m C#m E

Piano solo (moderate)

chorus[®]
online

Jolene

PARTNERS

*Words and Music by Dolly Parton
Arranged by Jennemieke Snijders
Original key (C# minor)*

Country pop tempo ♩ = 111

A C#m

4

8 **B** C#m E B C#m

12 B C#m C#m E

16 B C#m B C#m

Jolene
Piano solo (moderate)

41 E C#m E B/D C#m B

45 C#m C#m E B/D

49 C#m B C#m

52 F C#m E B/D B

56 C#m C#m E

59 B/D C#m B C#m

Strings

Jolene

PARTNERS

*Words and Music by Dolly Parton
Arranged by Jennemieke Snijders
Original key (C# minor)*

Country pop tempo ♩ = 111

8

21

28

35

41

53

69

Electric Guitar

Jolene

Words and Music by Dolly Parton
Arranged by Jennemieke Snijders
Original key (C# minor)

PARTNERS

Country pop tempo ♩ = 111

A C#m

4

7

B C#m E B C#m B

13 C#m B

17 C#m B C#m

20 C#m E B/D C#m

PARTNERS

Electric Guitar TAB

Jolene

Words and Music by Dolly Parton
Arranged by Jennemieke Snijders
Original key (C# minor)

Country pop tempo ♩ = 111

5

A C#m

9

13

Bass Guitar

Jolene

PARTNERS

*Words and Music by Dolly Parton
Arranged by Jennemieke Snijders
Original key (C# minor)*

Country pop tempo ♩ = 111

A

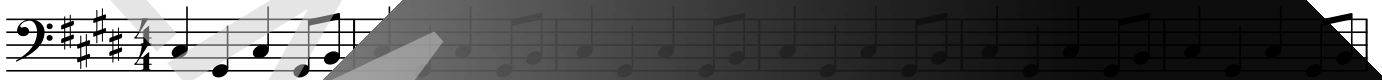

7

B

13

19

C

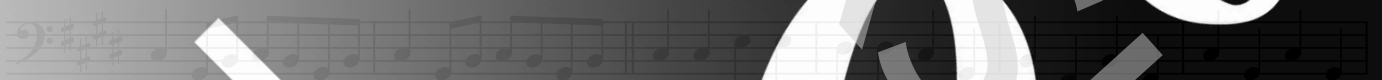

25

30

D

Drumkit

Jolene

Words and Music by Dolly Parton
Arranged by Jennemieke Snijders
Original key (C# minor)

PARTNERS

Country pop tempo ♩ = 111

Leadsheet

Jolene

PARTNERS

Words and Music by Dolly Parton
Arranged by Jennemieke Snijders
Original key (C# minor)

Country pop tempo ♩ = 111

A C#m *mf* **B** C#m E B C#m

le - ne, Jo - lene, Jo - lene, Jo - lene

12 B C#m *mf* C#m E B

beg - ging of you please don't take my man - ners from me. Jo - lene Jo - lene Jo - lene

17 C#m B

le - ne. Please don't take him just be - cause you can't have what you want. Your

21 **C** C#m E B/D

beau - ty is be - yond com - pare with flam - ing looks of au - tumn, hair with

23 B C#m

i - vory skin and eyes of eme - rald green

Jolene - Lyrics

A Intro

B Jolene, Jolene, Jolene, Jolene
I'm beggin' of you, please don't take my man
Jolene, Jolene, Jolene, Jolene
Please don't take him just because you can

C Your beauty is beyond compare
With flaming locks of auburn hair
With ivory skin and eyes of emerald green
Your smile is like a breath of spring
Your voice is soft like summer rain
And I cannot compete with you, Jolene

D He talks about you in his sleep
There's nothing I can do to keep
From crying when he calls your name, Jolene
And I can easily understand
How you could easily take my man
But you don't know what it means to me, Jolene

E Jolene, Jolene, Jolene, Jolene
I'm begging of you, please don't take my man
Jolene, Jolene, Jolene, Jolene
Please don't take him just because you can

F You could have your choice of men
But I could never love again
He's the only one for me, Jolene
I had to have this talk with you
My happiness depends on you
And whatever you decide to do, Jolene

G Jolene, Jolene, Jolene, Jolene
I'm begging of you, please don't take my man
Jolene, Jolene, Jolene, Jolene
Please don't take him even though you can
Jolene
Jolene