

Winter - SATBB

Pag.

02	Full score combo C instrument
14	Full score combo Bb instrument
26	Full score combo Eb instrument
38	Full score combo 4 extra staves
52	Full score small combo
67	Full score small combo 2 extra staves
86	Full score vocals (SATBB) Piano Solo Advanced
101	Full score vocals (SATBB) Piano Solo Intermediate
116	Vocals (SATBB)
131	C instrument
132	Bb instrument
133	Eb instrument
134	Piano Solo Advanced
142	Piano Solo Intermediate
150	Synthesizer
153	Guitar
157	Bassguitar
159	Drumkit
161	Leadsheet (melody, lyrics, chords)
166	Empty paper
170	Lyrics

01 SATBB Combo C

Winter

- Tori Amos -

Words & Music by Tori Amos
Arranged by Don Henken
Original key E flat minor

Intro

Medium Slow ♩ = 80

Soprano

Alto

Tenor

Bass

C Instr.

Piano Adv. *mp*

Synthesizer

Guitar *Ac. Guitar (nylon)
Finger picking*

Bass Guitar

Drum Set

Chord progression for C Instr. and Piano Adv.:

D^m A^{m7} B[♭] G^m D^m A^{m7} B[♭] G^m D^m A^{m7}

Winter 3
01 SATBB Combo C

Verse 2

16

S I put my hand in my fa - ther's glove. I run off where the drifts get deep - er.

A Oo fa - ther's glove. I run off where the drifts get deep - er.

T Oo fa - ther's glove. Oo oo

B Oo fa - ther's glove. Oo oo

C

P.A. D^m A^{m7} B[♭] G^m D^m A^{m7} B[♭] G^m

Synth

Strings

Gr.

Bass

D. S.

21

S Sleep - ing beau - ty, it trips me with a frown. I hear a voice: Oo for your - self, 'cause I can't

A Sleep - ing beau - ty, it trips me with a frown. I hear a voice: Oo for your - self, 'cause I can't

T Oo Oo "You must learn to stand up for your - self, 'cause I can't

B Oo Oo "You must learn to stand up for your - self, 'cause I can't

C

P.A. D^m A^{m7} B[♭] G^m D^m A^{m7} B[♭] G^m D^m A^{m7}

Synth

Trombone

Gr.

Bass

D. S.

36

S
hors - es are still in bed. I tell you that I'll al - ways want you near. You say that things change.

A
hors - es are still in bed. I tell you that I'll al - ways want you near. You say that things change.

T
hors - es are still in bed. I tell you that I'll al - ways want you near. You say that things change.

B
hors - es are still in bed. I tell you that I'll al - ways want you near. You say that things change.

C

P.A.
D^m D^{m7} G^m F^{add2} B^b D^m C

Synth

Gr.

Bass

D. S.

41

S
— my dear. Boys get dis - cov - ered as win - ter melts,

A
— my dear. Boys get dis - cov - ered as win - ter melts,

T
— my dear. Boys get dis - cov - ered as win - ter melts,

B
— my dear. Boys get dis - cov - ered as win - ter melts,

C

P.A.
B^b C D^m A^{m7} B^b G^m D^m A^{m7} B^b G^m

Synth

Gr.

Bass

D. S.

Verse 3
mp

76

S

A

T

B

C

P.A.

Synth

Gr.

Bass

D. S.

Ba ba ba ba. Ba ba ba ba.

ba ba. Ba ba ba ba. Ba ba ba ba.

F G^m D^m B⁷maj7 F G^m D^m B⁷maj7 F G^m

Finger picking

Verse 5

81

S

A

T

B

C

P.A.

Synth

Gr.

Bass

D. S.

Ba ba ba ba ba. Hair is grey and the fires are burn - ing. So man-y dreams

Ba ba ba ba. Hair is grey and the fires are burn - ing. So man-y dreams

ba. Ba ba ba. Hair is grey and the fires are burn - ing. So man-y dreams

Ba ba ba ba. Hair is grey and the fires are burn - ing. So man-y dreams

D^m B⁷maj7 F G^m D^m B⁷maj7 F G^m D^m B⁷maj7

Winter 11
01 SATBB Combo C

96

S
— as I do? When you gon - na make up your mind? *p* *f* 'Cause things are gon - na change *mf* so fast. All the white

A
When you gon - na make up your mind? *p* *f* 'Cause things are gon - na change *mf* so fast. All the white

T
— as I do? When you gon - na make up your mind? *p* *f* 'Cause things are gon - na change *mf* so fast. All the white

B
When you gon - na make up your mind? *p* *f* 'Cause things are gon - na change *mf* so fast. All the white

C
D^m B[♭] F D^m B[♭] F^{add2} B[♭]

P.A.
(8^{va})

Synth

Gtr.
finger picking

Bass

D. S.

101

S
hors - es are still in bed. I tell you that I'll al - ways want you near. You say that things change, *dim.*

A
hors - es are still in bed. I tell you that I'll al - ways want you near. You say that things change, *dim.*

T
hors - es are still in bed. I tell you that I'll al - ways want you near. You say that things change, *dim.*

B
hors - es are still in bed. I tell you that I'll al - ways want you near. You say that things change, *dim.*

C
mp D^m D^{m7} G^m *mf* F^{add2} B[♭] D^m C

P.A.
(8^{va})

Synth

Gtr.

Bass

D. S.

02 SATBB Combo Bb

Winter

- Tori Amos -

Words & Music by Tori Amos
Arranged by Don Henken
Original key E flat minor

Intro

Medium Slow ♩ = 80

Soprano

Alto

Tenor

Bass

Bb Instr.

Piano Adv. *mp*

Synthesizer

Guitar *Ac. Guitar (nylon) Finger picking*

Bass Guitar

Drum Set

Chords: D^m, A^{m7}, B^b, G^m, D^m, A^{m7}, B^b, G^m, D^m, A^{m7}

Winter 3

02 SATBB Combo Bb

Verse 2

16

S I put my hand in my fa - ther's glove. *mp* I run off where the drifts get deep - er.

A Oo fa - ther's glove. *mp* I run off where the drifts get deep - er.

T Oo fa - ther's glove. *p* Oo oo

B Oo fa - ther's glove. *p* Oo oo

Bb

P.A. *D^m A^{m7} B^b G^m D^m A^{m7} B^b G^m*

Synth *Strings* *p*

Gr.

Bass

D. S.

21

S Sleep - ing beau - ty, it trips me with a frown. *mf* I hear a voice: *mp* Oo for your - self, 'cause I can't

A Sleep - ing beau - ty, it trips me with a frown. *mf* I hear a voice: *mp* Oo for your - self, 'cause I can't

T Oo Oo "You must learn to stand up for your - self, 'cause I can't

B Oo Oo "You must learn to stand up for your - self, 'cause I can't

Bb

P.A. *D^m A^{m7} B^b G^m D^m A^{m7} B^b G^m D^m A^{m7}*

Synth *Trombone* *mf* *mp*

Gr.

Bass

D. S.

36

S
hors-es are still in bed. I tell you that I'll al-ways want you near. You say that things change.

A
hors-es are still in bed. I tell you that I'll al-ways want you near. You say that things change.

T
hors-es are still in bed. I tell you that I'll al-ways want you near. You say that things change.

B
hors-es are still in bed. I tell you that I'll al-ways want you near. You say that things change.

Bb

P.A.
D^m D^{m7} G^m F^{add2} B^b D^m C

Synth

Gr.

Bass

D. S.

41

S
— my dear. Boys get dis-cov-ered as win-ter melts,

A
— my dear. Boys get dis-cov-ered as win-ter melts,

T
— my dear. Boys get dis-cov-ered as win-ter melts,

B
— my dear. Boys get dis-cov-ered as win-ter melts,

Bb

P.A.
B^b C D^m A^{m7} B^b G^m D^m A^{m7} B^b G^m

Synth

Gr.

Bass

D. S.

Verse 3
mp

56 *f* *mp*

S Skat - ing a - round the truth who I am. But I know, Dad, the ice is get - ting thin.

A Skat - ing a - round the truth who I am. But I know, Dad, the ice is get - ting thin.

T Ah Ah

B Ah Ah

Bb

P.A. *D^m* *A^{m7}* *B^b* *G^m* *D^m* *A^{m7}* *B^b* *G^m*

Synth *mf*

Gr. *Strumming*

Bass

D. S.

Chorus 2

61 *p* *cresc.*

S When you gon - na make up your mind? When you gon - na love you as much as I do? When you gon - na make up your mind?

A *p* *cresc.* When you gon - na love you as much as I do? When you gon - na make up your mind?

T *p* *cresc.* When you gon - na love you as much as I do? When you gon - na make up your mind?

B *p* *cresc.* When you gon - na love you as much as I do? When you gon - na make up your mind?

Bb *F* *D^m* *B^b* *p* *F* *D^m* *B^b* *F*

P.A. *p* *8va*

Synth *p*

Gr. *Strumming*

Bass

D. S.

76

S

A

T

B

Bb

P.A.

Synth

Gr.

Bass

D. S.

Ba ba ba ba. Ba ba ba ba.

Ba, ba ba ba

ba ba. Ba ba ba ba. Ba ba ba ba.

F G^m D^m B⁷maj7 F G^m D^m B⁷maj7 F G^m

Finger picking

Verse 5

81

S

A

T

B

Bb

P.A.

Synth

Gr.

Bass

D. S.

Ba ba ba ba ba. Hair is grey and the fires are burn - ing. So man-y dreams

Ba ba ba ba. Hair is grey and the fires are burn - ing. So man-y dreams

ba. Ba ba ba. Hair is grey and the fires are burn - ing. So man-y dreams

Ba ba ba ba. Hair is grey and the fires are burn - ing. So man-y dreams

D^m B⁷maj7 F G^m f D^m B⁷maj7 F G^m D^m B⁷maj7

96

S
— as I do? When you gon - na make up your mind? 'Cause things are gon - na change so fast. All the white

A
When you gon - na make up your mind? 'Cause things are gon - na change so fast. All the white

T
— as I do? When you gon - na make up your mind? 'Cause things are gon - na change so fast. All the white

B
When you gon - na make up your mind? 'Cause things are gon - na change so fast. All the white

Bb
D^m B[♭] F D^m B[♭] F^{add2} B[♭]

P.A.
Finger picking

Synth

Gr. Finger picking

Bass

D. S.

101

S
hors - es are still in bed. I tell you that I'll al - ways want you near. You say that things change,

A
hors - es are still in bed. I tell you that I'll al - ways want you near. You say that things change,

T
hors - es are still in bed. I tell you that I'll al - ways want you near. You say that things change,

B
hors - es are still in bed. I tell you that I'll al - ways want you near. You say that things change,

Bb
mp D^m D^{m7} G^m mf F^{add2} B[♭] D^m C

P.A.

Synth

Gr.

Bass

D. S.

03 SATBB Combo Eb

Winter

- Tori Amos -

Words & Music by Tori Amos
Arranged by Don Henken
Original key E flat minor

Intro

Medium Slow ♩ = 80

Soprano

Alto

Tenor

Bass

Eb Instr.

Piano Adv. *mp*

Synthesizer

Guitar *Ac. Guitar (nylon) Finger picking*

Bass Guitar

Drum Set

Chords: D^m, A^{m7}, B[♭], G^m, D^m, A^{m7}, B[♭], G^m, D^m, A^{m7}

Verse 2

16

S *mp* I put my hand in my fa - ther's glove. I run off where the drifts get deep - er.

A *mp* Oo fa - ther's glove. I run off where the drifts get deep - er.

T *p* Oo fa - ther's glove. Oo oo

B *p* Oo fa - ther's glove. Oo oo

Eb

P.A. *D^m A^{m7} B^b G^m D^m A^{m7} B^b G^m*

Synth *Strings p*

Gr. / Bass / D.S.

21

S *mf* Sleep - ing beau - ty, it trips me with a frown. *mp* I hear a voice: *mf* Oo for your - self, 'cause I can't

A *mf* Sleep - ing beau - ty, it trips me with a frown. *mp* I hear a voice: *mf* Oo for your - self, 'cause I can't

T *mf* Oo *mf* "You must learn to stand up for your - self, 'cause I can't

B *mf* Oo *mf* "You must learn to stand up for your - self, 'cause I can't

Eb

P.A. *D^m A^{m7} B^b G^m D^m A^{m7} B^b G^m D^m A^{m7}*

Synth *Trombone mp*

Gr. / Bass / D.S.

36

S
hors-es are still in bed. I tell you that I'll al-ways want you near. You say that things change.

A
hors-es are still in bed. I tell you that I'll al-ways want you near. You say that things change.

T
hors-es are still in bed. I tell you that I'll al-ways want you near. You say that things change.

B
hors-es are still in bed. I tell you that I'll al-ways want you near. You say that things change.

Eb

P.A.
D^m D^{m7} G^m F^{add2} B^b D^m C

Synth

Gr.

Bass

D. S.

41

Verse 3

mp

S
— my dear. Boys get dis-cov-ered as win-ter melts,

A
— my dear. Boys get dis-cov-ered as win-ter melts,

T
— my dear. Boys get dis-cov-ered as win-ter melts,

B
— my dear. Boys get dis-cov-ered as win-ter melts,

Eb

P.A.
B^b C D^m A^{m7} B^b G^m D^m A^{m7} B^b G^m

Synth

Gr.

Bass

D. S.

56 *f* *mp*

S Skat - ing a - round the truth who I am. But I know, Dad, the ice is get - ting thin.

A Skat - ing a - round the truth who I am. But I know, Dad, the ice is get - ting thin.

T Ah Ah

B Ah Ah

Eb

P.A. *D^m* *A^{m7}* *B^b* *G^m* *D^m* *A^{m7}* *B^b* *G^m*

Synth *mf*

Gr. *mf*

Bass

D. S.

Chorus 2

61 *p* *cresc.*

S When you gon - na make up your mind? When you gon - na love you as much as I do? When you gon - na make up your mind?

A *p* *cresc.* When you gon - na love you as much as I do? When you gon - na make up your mind?

T *p* *cresc.* When you gon - na love you as much as I do? When you gon - na make up your mind?

B *p* *cresc.* Oo oo Ah

Eb

P.A. *p* *F* *D^m* *B^b* *p* *F* *D^m* *B^b* *F*

Synth *p*

Gr. *mf* Strumming

Bass

D. S.

76

S

A

T

B

Eb

P.A.

Synth

Gr.

Bass

D. S.

Ba ba ba ba. Ba ba ba ba.

Ba, ba ba ba

ba ba. Ba ba ba ba. Ba ba ba ba.

F G^m D^m B⁷maj7 F G^m D^m B⁷maj7 F G^m

(8^{va})

Finger picking

Verse 5

81

S

A

T

B

Eb

P.A.

Synth

Gr.

Bass

D. S.

Ba ba ba ba ba. Hair is grey and the fires are burn - ing. So man-y dreams

Ba ba ba ba. Hair is grey and the fires are burn - ing. So man-y dreams

ba. Ba ba ba. Hair is grey and the fires are burn - ing. So man-y dreams

Ba ba ba ba. Hair is grey and the fires are burn - ing. So man-y dreams

D^m B⁷maj7 F G^m f D^m B⁷maj7 F G^m D^m B⁷maj7

(8^{va})

96

S
as I do? When you gon - na make up your mind? 'Cause things are gon - na change so fast. All the white

A
When you gon - na make up your mind? 'Cause things are gon - na change so fast. All the white

T
as I do? When you gon - na make up your mind? 'Cause things are gon - na change so fast. All the white

B
When you gon - na make up your mind? 'Cause things are gon - na change so fast. All the white

Eb
D^m B^b F D^m B^b F^{add2} B^b

P.A.
Finger picking

Synth

Gtr.
Finger picking

Bass

D. S.

101

S
hors - es are still in bed. I tell you that I'll al - ways want you near. You say that things change,

A
hors - es are still in bed. I tell you that I'll al - ways want you near. You say that things change,

T
hors - es are still in bed. I tell you that I'll al - ways want you near. You say that things change,

B
hors - es are still in bed. I tell you that I'll al - ways want you near. You say that things change,

Eb
mp D^m D^{m7} G^m mf F^{add2} B^b D^m C

P.A.
Finger picking

Synth

Gtr.
Finger picking

Bass

D. S.

04 SATBB 4 extra staves

Winter

- Tori Amos -

Words & Music by Tori Amos
Arranged by Don Henken
Original key E flat minor

Intro

Medium Slow $\text{♩} = 80$

Soprano

Alto

Tenor

Bass

1

2

3

4

Piano Adv. *mp*

Synthesizer

Guitar *Ac. Guitar (rythm) Finger picking*

Bass Guitar

Drum Set

D^m A^{m7} B^b G^m D^m A^{m7} B^b G^m D^m A^{m7} B^b G^m D^m A^{m7} B^b G^m D^m A^{m7} B^b G^m D^m A^{m7} B^b G^m

Verse 2

Winter 3
04 SATBB 4 extra staves

33

S — Cause things are gon-na change — *mf* so fast. — All the white hors-es are still in bed. — I tell you that I'll al-ways want you near. — You say that things change. —

A — Cause things are gon-na change — *mf* so fast. — All the white hors-es are still in bed. — I tell you that I'll al-ways want you near. — You say that things change. —

T — Cause things are gon-na change — *mf* so fast. — All the white hors-es are still in bed. — I tell you that I'll al-ways want you near. — You say that things change. —

B *mp cresc.* Cause things are gon-na change — *mf* so fast. — All the white hors-es are still in bed. — I tell you that I'll al-ways want you near. — You say that things change. —

1
2
3
4

Dm B \flat F add2 B \flat Dm Dm7 Gm F add2 B \flat Dm C

Synth *mf* Strings

Gtr. 8

Bass 8

D. S.

Winter 7
04 SATBB 4 extra staves

Verse 4

49

S here still wait - ing, With - er - ing where some snow - man was. — *mf* Mir - tor, mir - tor, where's the cys - tal pal - ace? But I on - ly can see my - self. — *f* Skat - ing a - round the

A here still wait - ing, With - er - ing where some snow - man was. — *mf* Mir - tor, mir - tor, where's the cys - tal pal - ace? But I on - ly can see my - self. — *f* Skat - ing a - round the

T here still wait - ing, With - er - ing where some snow - man was. — *mf* Mir - tor, mir - tor, where's the cys - tal pal - ace? But I on - ly can see my - self. — *f* Ah —

B here still wait - ing, With - er - ing where some snow - man was. — *mf* Mir - tor, mir - tor, where's the cys - tal pal - ace? But I on - ly can see my - self. — *f* Ah —

1

2

3

4

B \flat G \flat m D \flat m A \flat m⁷ B \flat G \flat m D \flat m A \flat m⁷ B \flat G \flat m D \flat m A \flat m⁷ B \flat G \flat m D \flat m A \flat m⁷ B \flat G \flat m D \flat m A \flat m⁷

Synth *p* *mp* *mf*

Gtr. 8

Bass 8

D. S.

65 *cresc.*

S When you gon-na make up your mind? — Cause things are gon-na change — so fast — All the white hors-es are still in bed — I tell you that I'll al-ways — want you near — You say that things

A *cresc.* When you gon-na make up your mind? — Cause things are gon-na change — so fast — All the white hors-es are still in bed — I tell you that I'll al-ways — want you near — You say that things

T *cresc.* When you gon-na make up your mind? — Cause things are gon-na change — so fast — All the white hors-es are still in bed — I tell you that I'll al-ways — want you near — You say that things

B *cresc.* Ah — Cause things are gon-na change — so fast — All the white hors-es are still in bed — I tell you that I'll al-ways — want you near — You say that things

1
2
3
4

F Dm B_b Fadd2 B_b Dm Dm7 Gm Fadd2 B_b

Synth *f* *mp* *mf* *8va*

Gtr. Finger picking

Bass

D. S.

Winter 11
04 SATBB 4 extra staves

Verse 5

Sheet music for SATBB 4 extra staves, including vocal parts (Soprano, Alto, Tenor, Bass) and instrumental parts (P.A., Synth, Guitar, Bass, Drums/Synth).

Vocal Parts:

- Soprano (S):** Ba ba ba ba ba. Hair is grey and the fires are burn - ing. So many dreams on the shelf. You say I wanted you to be proud me.
- Alto (A):** Ba ba ba ba ba. Hair is grey and the fires are burn - ing. So many dreams on the shelf. You say I wanted you to be proud me.
- Tenor (T):** ba. Hair is grey and the fires are burn - ing. So many dreams on the shelf. You say I wanted you to be proud me.
- Bass (B):** Ba ba ba ba ba. Hair is grey and the fires are burn - ing. So many dreams on the shelf. You say I wanted you to be proud me.

Instrumental Parts:

- P.A.:** Chords: Dm, Bbmaj7, F, Gm, Dm, Bbmaj7, F, Gm, Dm, Bbmaj7, F, Gm, Dm, Bbmaj7, F, Gm.
- Synth:** Accompanying synth part.
- Guitar:** Accompanying guitar part.
- Bass:** Accompanying bass part.
- D. S.:** Drums/Synth accompaniment.

97

S *f* When you gon - na make up your mind? — *f* 'Cause things are gon - na change — *mf* so fast! — *mf* All the white hors - es are still in bed — I tell you that I'll al - ways — want you near — You say that things

A *p* When you gon - na make up your mind? — *f* 'Cause things are gon - na change — *mf* so fast! — *mf* All the white hors - es are still in bed — I tell you that I'll al - ways — want you near — You say that things

T *p* When you gon - na make up your mind? — *f* 'Cause things are gon - na change — *mf* so fast! — *mf* All the white hors - es are still in bed — I tell you that I'll al - ways — want you near — You say that things

B *p* When you gon - na make up your mind? — *f* 'Cause things are gon - na change — *mf* so fast! — *mf* All the white hors - es are still in bed — I tell you that I'll al - ways — want you near — You say that things

1
2
3
4

F D^m B^b F add2 B^b D^m D^m7 G^m F add2 B^b

P.A. (8^{va})

Synth

Gtr. 8 Finger picking

Bass

D. S.

05 SATBB small Combo

Winter

- Tori Amos -

Words & Music by Tori Amos
Arranged by Don Henken
Original key E flat minor

DEMO

KEEP SECRET

Intro

Medium Slow ♩ = 80

Soprano

Alto

Tenor

Bass

Piano Adv. *mp*

Ac. Guitar (nylon)
Finger picking

Bass Guitar

Drum Set

© www.ChorusOnline.com / 0031 (0) 6 - 41 57 77 56

13

S
new boots on. — I get a lit - tle warm in my heart when I think of win - ter. I put my hand in my

A
p
Oo — oo — Oo —

T
p
Oo — oo — Oo —

B
p
Oo — oo — Oo —

P.A
B \flat G m D m A m 7 B \flat G m D m A m 7

Gtr.

Bass

D. S.

Verse 2

17

S
fa - ther's glove. *mp* I run off where the drifts get deep - er.

A
fa - ther's glove. *mp* I run off where the drifts get deep - er.

T
fa - ther's glove. *p*
Oo — oo —

B
fa - ther's glove. *p*
Oo — oo —

P.A
B \flat G m D m A m 7 B \flat G m

Gtr.

Bass

D. S.

29

S *cresc.*
When you gon - na love you as much ___ as I ___ do? When you gon - na make up your mind?

A *mp cresc.*
When you gon - na make up your mind?

T *mp cresc.*
When you gon - na love you as much ___ as I ___ do? When you gon - na make up your mind?

B

P.A. *cresc.*
D^m B^b F D^m B^b F

Gtr.

Bass

D. S.

33

S *mf*
'Cause things are gon - na change ___ so fast. ___ All the white hors - es are still in bed.

A
'Cause things are gon - na change so fast. ___ All the white hors - es are still in bed.

T *mf*
'Cause things are gon - na change so fast. ___ All the white hors - es are still in bed.

B *mp cresc. mf*
'Cause things are gon - na change so fast. ___ All the white hors - es are still in bed.

P.A. *mf*
D^m B^b F^{add2} B^b D^m D^{m7}

Gtr.

Bass

D. S.

45

S as win - ter melts, flow - ers com - pet - ing for the sun. — Years go by and I'm

A as win - ter melts, flow - ers com - pet - ing for the sun. — Years go by and I'm

T as win - ter melts, flow - ers com - pet - ing for the sun. — Years go by and I'm

B as win - ter melts, flow - ers com - pet - ing for the sun. — Years go by and I'm

B \flat G m D m A m7 B \flat G m D m A m7

P.A.

Gtr.

Bass

D. S.

Verse 4

49

S here still wait - ing, With - er - ing where some snow - man was. — *mf* Mir - ror, mir - ror, where's the

A here still wait - ing, With - er - ing where some snow - man was. — *mf* Mir - ror, mir - ror, where's the

T here still wait - ing, With - er - ing where some snow - man was. — *mf* Mir - ror, mir - ror, where's the

B here still wait - ing, With - er - ing where some snow - man was. — *mf* Mir - ror, mir - ror, where's the

B \flat G m D m A m7 B \flat G m D m A m7

P.A.

Gtr.

Bass

D. S.

Chorus 2

61 *p*

S When you gon - na make up your mind? ____ When you gon - na love you as much ____ as I ____ do?

A *p* When you gon - na love you as much ____ as I ____ do?

T *p* When you gon - na make up your mind? ____ When you gon - na love you as much ____ as I ____ do?

B *p* Oo ____ oo ____

F D^m B^b F D^m B^b

P.A. *p*

Gtr. Strumming

Bass

D. S.

65 *cresc.* *f*

S When you gon - na make up your mind? ____ 'Cause things are gon - na change ____ so fast. ____ All the white

A *cresc.* *f* When you gon - na make up your mind? ____ 'Cause things are gon - na change ____ so fast. ____ All the white

T *cresc.* *f* When you gon - na make up your mind? ____ 'Cause things are gon - na change ____ so fast. ____ All the white

B *cresc.* *f* Ah ____ 'Cause things are gon - na change ____ so fast. ____ All the white

F D^m B^b F add2 B^b

P.A.

Gtr. Finger picking

Bass

D. S.

77

S

A

T

B

P.A

Gtr.

Bass

D. S.

Ba ba ba ba. Ba ba ba ba.

Ba, ba ba ba

Ba ba ba ba. Ba ba ba ba.

D^m B⁷maj7 F G^m D^m B⁷maj7 F G^m

Verse 5

81

S

A

T

B

P.A

Gtr.

Bass

D. S.

Ba ba ba ba ba. Hair is grey and the fires are burn - ing.

Ba ba ba ba. Hair is grey and the fires are burn - ing.

ba. Ba ba ba. Hair is grey and the fires are burn - ing.

Ba ba ba ba. Hair is grey and the fires are burn - ing.

D^m B⁷maj7 F G^m D^m B⁷maj7 F G^m

Chorus 3

93 *p*

S
When you gon - na make up your mind? ___ When you gon - na love you as much ___ as I ___ do?

A

T
p
When you gon - na love you as much ___ as I ___ do?

B

P.A
F D^m B^b F D^m B^b

Gtr.
Strumming

Bass

D. S.

97 *f* *mf*

S
When you gon - na make up your mind? ___ 'Cause things are gon - na change ___ so fast. ___ All the white

A
p *f* *mf*
When you gon - na make up your mind? ___ 'Cause things are gon - na change so fast. ___ All the white

T
p *f* *mf*
When you gon - na make up your mind? ___ 'Cause things are gon - na change so fast. ___ All the white

B
p *f* *mf*
When you gon - na make up your mind? ___ 'Cause things are gon - na change so fast. ___ All the white

P.A
F D^m B^b F add2 B^b

Gtr.
Finger picking

Bass

D. S.

109 *mp*

S *mp* All the white hors - es. Ah.

A *mp* All the white hors - es. Ah.

T *mp* All the white hors - es. Ah.

B

P.A. *D^m* *A^{m7}* *B^b* *G^m* *D^m* *A^{m7}*

Gtr.

Bass

D. S.

112 *p* *rit.*

S *p* Mmm.

A *p* Mmm.

T *p* Mmm.

B

P.A. *B^b* *G^m* *D^m* *A^{m7}* *B^b*

Gtr.

Bass

D. S.

06 SATBB small Combo extra staves

Winter

- Tori Amos -

Words & Music by Tori Amos
Arranged by Don Henken
Original key E flat minor

Intro

Medium Slow $\text{♩} = 80$

Soprano

Alto

Tenor

Bass

1

2

D^m A^{m7} B^b G^m D^m A^{m7} B^b G^m D^m A^{m7} B^b G^m

Piano Adv.
mp

Guitar
Ac. Guitar (rythm)
Finger picking

Bass Guitar

Drum Set

13

S new boots on—

A I get a lit-tle warm in my heart when I think of win-ter.

T I put my hand in my

B fa - ther's glove.

fa - ther's glove.

fa - ther's glove.

B \flat G m D m A m 7 B \flat G m D m A m 7 B \flat G m

1

2

Gtr. 8

Bass 8

D. S.

Chorus 1

25 *mf* S for your - self, 'cause I can't al - ways be — a - round." *pp* *Whisper* *mp* He says: When you gon - na make up your mind? — When you gon - na love you as much

mf A for your - self, 'cause I can't al - ways be — a - round." *pp* *Whisper* He says: *mp*

mf T for your - self, 'cause I can't al - ways be — a - round." *mp* When you gon - na love you as much

mf B for your - self, 'cause I can't al - ways be — a - round." *mp*

1 2

D^m A^{m7} B^b G^m F D^m B^b F

PA

Gtr. 8

Bass

D. S.

37

S
I tell you that I'll al - ways want you near. You say that things change, my dear.

A
I tell you that I'll al - ways want you near. You say that things change, my dear.

T
I tell you that I'll al - ways want you near. You say that things change, my dear.

B
I tell you that I'll al - ways want you near. You say that things change, my dear.

1

2

PA
Gm F add2 Bb Dm C Bb C Dm Am7
mp

Gtr.
8

Bass
8

D. S.

Winter 9
06 SATBB small Combo extra slaves

Vers 4

49

S here still wait - ing, With - er - ing where some snow - man was. — *mf* Mir - ror, mir - ror, where's the crys - tal pal - ace? But I on - ly can

A here still wait - ing, With - er - ing where some snow - man was. — *mf* Mir - ror, mir - ror, where's the crys - tal pal - ace? But I on - ly can

T here still wait - ing, With - er - ing where some snow - man was. — *mf* Mir - ror, mir - ror, where's the crys - tal pal - ace? But I on - ly can

B here still wait - ing, With - er - ing where some snow - man was. — *mf* Mir - ror, mir - ror, where's the crys - tal pal - ace? But I on - ly can

1

2

B \flat G m D m A m 7 B \flat G m D m A m 7 B \flat G m D m A m 7

PA

Gtr. 8

Bass 8

D. S.

Chorus 2

61

p When you gon-na make up your mind? —

p When you gon-na love you as much — as I — do?

p When you gon-na love you as much — as I — do?

p When you gon-na make up your mind? —

cracc. When you gon-na make up your mind? —

cracc. When you gon-na make up your mind? —

cracc. When you gon-na make up your mind? —

cracc. When you gon-na make up your mind? —

cracc. When you gon-na make up your mind? —

cracc. 'Cause things are gon-na

cracc. 'Cause things are gon-na

cracc. 'Cause things are gon-na

cracc. 'Cause things are gon-na

cracc. 'Cause things are gon-na

cracc. 'Cause things are gon-na

1

2

F *D^m* *B^b* *F* *D^m* *B^b* *F* *D^m* *B^b*

PA

p

Strumming

Gtr.

Bass

D.S.

Interlude

73 *cresc.* *f*

S — change, — *f* my dear —

A *cresc.* — change, — *f* my dear —

T *cresc.* — change, — *f* my dear —

B *cresc.* — change, — *f* my dear — Ba ba ba ba

1

2

Dm C B_b C Dm B^bma₇ F G^m Dm B^bma₇ F G^m

PA *f*

Gtr. 8 Finger picking

Bass 8

D. S.

85

S So man-y dreams on the shelf — You say I want-ed you to be proud of me. I al - ways want-ed

A So man-y dreams on the shelf — You say I want-ed you to be proud of me. I al - ways want-ed

T So man-y dreams on the shelf — You say I want-ed you to be proud of me. I al - ways want-ed

B So man-y dreams on the shelf — You say I want-ed you to be proud of me. I al - ways want-ed

1

2

Chords: D^m B^{major}7 F G^m D^m B^{major}7 F G^m D^m B^{major}7

PA

Gtr.

Bass

D. S.

96

S — as I — do? *f* When you gon - na make up your mind? — *f* Cause things are gon - na change — *mf* so fast. — *mf* All the white hors - es are still in bed.

A *p* When you gon - na make up your mind? — *f* Cause things are gon - na change — *mf* so fast. — *mf* All the white hors - es are still in bed.

T *p* When you gon - na make up your mind? — *f* Cause things are gon - na change — *mf* so fast. — *mf* All the white hors - es are still in bed.

B — as I — do? *p* When you gon - na make up your mind? — *f* Cause things are gon - na change — *mf* so fast. — *mf* All the white hors - es are still in bed.

1
2

D^m B^b F D^m B^b F^{add2} B^b D^m D^{m7}

PA
Gtr. 8
Bass 8
D. S.

Finger picking

108

S *mp*
All the white hors-es. — Ah. — *p*
Mmm. — *rit.*

A *mp*
All the white hors-es. — Ah. — *p*
Mmm. —

T *p*
Nev-er change. — *mp*
All the white hors-es. — Ah. — *p*
Mmm. —

B *p*
Nev-er change. — *p*
Nev-er change. —

1
2

PA
B \flat G \flat D \flat A \flat 7 B \flat G \flat D \flat A \flat 7 B \flat G \flat D \flat A \flat 7 B \flat G \flat D \flat A \flat 7 B \flat

Gtr.
8

Bass
8

D. S.

Winter

- Tori Amos -

Words & Music by Tori Amos
Arranged by Don Henken
Original key E flat minor

DEMO VERSION

Intro

Medium Slow ♩ = 80

Soprano

Alto

Tenor

Bass

Piano Adv.

mp

D^m A^{m7} B^b G^m D^m A^{m7} B^b G^m

13

S new boots on. I get a lit-tle warm in my heart when I think of win-ter. I put my hand in my

A *p*

T *p* Oo Oo Oo

B *p* Oo Oo Oo

P.A. B \flat G m D m A m7 B \flat G m D m A m7

Verse 2

17

S fa-ther's glove. I run off where the drifts get deep-er.

A *mp* fa-ther's glove. I run off where the drifts get deep-er.

T *p* fa-ther's glove. Oo Oo

B *p* fa-ther's glove. Oo Oo

P.A. B \flat G m D m A m7 B \flat G m

29

S *cresc.*
When you gon - na love you as much ___ as I ___ do? When you gon - na make up your mind?

A *mp cresc.*
When you gon - na make up your mind?

T *mp cresc.*
When you gon - na love you as much ___ as I ___ do? When you gon - na make up your mind?

B

P.A. *cresc.*
D^m B^b F D^m B^b F

33

S *mf*
___ 'Cause things are gon - na change ___ so fast. ___ All the white hors-es are still in bed.

A
___ 'Cause things are gon - na change so fast. ___ All the white hors-es are still in bed.

T *mf*
___ 'Cause things are gon - na change so fast. ___ All the white hors-es are still in bed.

B *mp cresc. mf*
___ 'Cause things are gon - na change so fast. ___ All the white hors-es are still in bed.

P.A. *mf*
D^m B^b F^{add2} B^b D^m D^{m7}

45

S
as win - ter ___ melts, flow - ers com - pet - ing for the ___ sun. ___ Years go by and I'm

A
as win - ter melts, flow - ers com - pet - ing for the ___ sun. ___ Years go by and I'm

T
8
as win - ter melts, flow - ers com - pet - ing for the ___ sun. ___ Years go by and I'm

B
as win - ter melts, flow - ers com - pet - ing for the ___ sun. ___ Years go by and I'm

B \flat G m D m A m7 B \flat G m D m A m7

P.A

Verse 4

49

S
here still wait - ing, With - er - ing where some snow - man was. ___ *mf* Mir - ror, mir - ror, where's the

A
here still wait - ing, With - er - ing where some snow - man was. ___ *mf* Mir - ror, mir - ror, where's the

T
8
here still wait - ing, With - er - ing where some snow - man was. ___ *mf* Mir - ror, mir - ror, where's the

B
here still wait - ing, With - er - ing where some snow - man was. ___ *mf* Mir - ror, mir - ror, where's the

B \flat G m D m A m7 B \flat G m D m A m7

P.A

Chorus 2

61 *p*

S When you gon - na make up your mind? ____ When you gon - na love you as much ____ as I ____ do?

A *p* When you gon - na love you as much ____ as I ____ do?

T *p* When you gon - na make up your mind? ____ When you gon - na love you as much ____ as I ____ do?

B *p* Oo ____ oo ____

F D^m B^b F D^m B^b

P.A. *p*

65 *cresc.* *f*

S *cresc.* When you gon - na make up your mind? ____ 'Cause things are gon - na change ____ so fast. ____ All the white

A *cresc.* When you gon - na make up your mind? ____ 'Cause things are gon - na change ____ so fast. ____ All the white

T *cresc.* When you gon - na make up your mind? ____ 'Cause things are gon - na change ____ so fast. ____ All the white

B *cresc.* Ah ____ 'Cause things are gon - na change ____ so fast. ____ All the white

F D^m B^b F add2 B^b

P.A.

77

S

A

T

B

P.A

Ba ba ba ba. Ba ba ba ba.

Ba, ba ba ba

Ba ba ba ba. Ba ba ba ba.

D^m B[♭]maj7 F G^m D^m B[♭]maj7 F G^m

81

S

A

T

B

P.A

f Hair is grey and the fires are burn - ing.

f Hair is grey and the fires are burn - ing.

f Hair is grey and the fires are burn - ing.

f Hair is grey and the fires are burn - ing.

D^m B[♭]maj7 F G^m D^m B[♭]maj7 F G^m

Verse 5

Chorus 3

93 *p*

S When you gon - na make up your mind? _____ When you gon - na love you as much _____ as I _____ do?

A

T *p*
8 When you gon - na love you as much _____ as I _____ do?

B

P.A. F D^m B^b F D^m B^b

97 *f* *mf*

S When you gon - na make up your mind? _____ 'Cause things are gon - na change _____ so fast. _____ All the white

A *p* *f* *mf*
When you gon - na make up your mind? _____ 'Cause things are gon - na change so fast. _____ All the white

T *f* *mf*
8 When you gon - na make up your mind? _____ 'Cause things are gon - na change so fast. _____ All the white

B *p* *f* *mf*
When you gon - na make up your mind? _____ 'Cause things are gon - na change so fast. _____ All the white

P.A. F D^m B^b F^{add2} B^b

109 *mp*

S All the white hors - es. Ah.

A All the white hors - es. Ah.

T All the white hors - es. Ah.

B

P.A. *D^m A^{m7} B^b G^m D^m A^{m7}*

112 *p* *rit.*

S Mmm.

A Mmm.

T Mmm.

B

P.A. *B^b G^m D^m A^{m7} B^b*

08 SATBB Piano Solo Intermediate

Winter

- Tori Amos -

Words & Music by Tori Amos
Arranged by Don Henken
Original key E flat minor

DEMO VERSION

Intro

Medium Slow ♩ = 80

Soprano

Alto

Tenor

Bass

Piano Intern.

mp

D^m A^{m7} B^b G^m D^m A^{m7} B^b G^m

13

S
new boots on. — I get a lit-tle warm in my heart when I think of win - ter. I put my hand in my

A
p

T
p

B
p

P.I.
B \flat G m D m A m7 B \flat G m D m A m7

Verse 2

17

S
fa - ther's glove. I run off where the drifts get deep - er.

A
fa - ther's glove. I run off where the drifts get deep - er.

T
fa - ther's glove. *p*

B
fa - ther's glove. *p*

P.I.
B \flat G m D m A m7 B \flat G m

29

S *cresc.*
When you gon - na love you as much ___ as I ___ do? When you gon - na make up your mind?

A *mp cresc.*
When you gon - na make up your mind?

T *mp cresc.*
When you gon - na love you as much ___ as I ___ do? When you gon - na make up your mind?

B

P.I. *cresc.*
D^m B^b F D^m B^b F

33

S *mf*
___ 'Cause things are gon - na change ___ so fast. ___ All the white hors - es are still in bed.

A
___ 'Cause things are gon - na change so fast. ___ All the white hors - es are still in bed.

T *mf*
___ 'Cause things are gon - na change so fast. ___ All the white hors - es are still in bed.

B *mp cresc. mf*
___ 'Cause things are gon - na change so fast. ___ All the white hors - es are still in bed.

P.I. *mf*
D^m B^b F^{add2} B^b D^m D^{m7}

45

S
as win - ter melts, flow - ers com - pet - ing for the sun. Years go by and I'm

A
as win - ter melts, flow - ers com - pet - ing for the sun. Years go by and I'm

T
as win - ter melts, flow - ers com - pet - ing for the sun. Years go by and I'm

B
as win - ter melts, flow - ers com - pet - ing for the sun. Years go by and I'm

P.I.
B \flat G m D m A m7 B \flat G m D m A m7

49

S
here still wait - ing, With - er - ing where some snow - man was. *mf* Mir - ror, mir - ror, where's the

A
here still wait - ing, With - er - ing where some snow - man was. *mf* Mir - ror, mir - ror, where's the

T
here still wait - ing, With - er - ing where some snow - man was. *mf* Mir - ror, mir - ror, where's the

B
here still wait - ing, With - er - ing where some snow - man was. *mf* Mir - ror, mir - ror, where's the

P.I.
B \flat G m D m A m7 B \flat G m D m A m7 *mf*

Verse 4

Chorus 2

61 *p*

S When you gon - na make up your mind? ____ When you gon - na love you as much ____ as I ____ do?

A *p*
When you gon - na love you as much ____ as I ____ do?

T *p*
When you gon - na make up your mind? ____ When you gon - na love you as much ____ as I ____ do?

B *p*
Oo ____ oo ____

F D^m B^b F D^m B^b

P.I. *p*

65 *cresc.* *f*

S When you gon - na make up your mind? ____ 'Cause things are gon - na change ____ so fast. ____ All the white

A *cresc.* *f*
When you gon - na make up your mind? ____ 'Cause things are gon - na change ____ so fast. ____ All the white

T *cresc.* *f*
When you gon - na make up your mind? ____ 'Cause things are gon - na change ____ so fast. ____ All the white

B *cresc.* *f*
Ah ____ 'Cause things are gon - na change ____ so fast. ____ All the white

F D^m B^b F^{add2} B^b

P.I.

77

S

A

T

B

P.I.

Ba ba ba ba. Ba ba ba ba.

Ba, ba ba ba

Ba ba ba ba. Ba ba ba ba.

D^m B⁷ F G^m D^m B⁷ F G^m

81

S

A

T

B

P.I.

Ba ba ba ba ba. *f* Hair is grey and the fires are burn - ing.

Ba ba ba ba. *f* Hair is grey and the fires are burn - ing.

ba. Ba ba ba. *f* Hair is grey and the fires are burn - ing.

Ba ba ba ba. *f* Hair is grey and the fires are burn - ing.

D^m B⁷ F G^m D^m B⁷ F G^m

f

f

f

f

Chorus 3

93 *p*

S When you gon - na make up your mind? ____ When you gon - na love you as much ____ as I ____ do?

A

T *p*
When you gon - na love you as much ____ as I ____ do?

B

P.I. F D^m B^b F D^m B^b

97 *f* *mf*

S When you gon - na make up your mind? ____ 'Cause things are gon - na change ____ so fast. ____ All the white

A *p* *f* *mf*
When you gon - na make up your mind? ____ 'Cause things are gon - na change so fast. ____ All the white

T *f* *mf*
When you gon - na make up your mind? ____ 'Cause things are gon - na change so fast. ____ All the white

B *p* *f* *mf*
When you gon - na make up your mind? ____ 'Cause things are gon - na change so fast. ____ All the white

P.I. F D^m B^b F^{add2} B^b

109 *mp*

S All the white hors - es. Ah.

A All the white hors - es. Ah.

T All the white hors - es. Ah.

B

P.I. D^m A^{m7} B^b G^m D^m A^{m7}

112 *p* *rit.*

S Mmm.

A Mmm.

T Mmm.

B

P.I. B^b G^m D^m A^{m7} B^b

09 SATBB

Winter

- Tori Amos -

Words & Music by Tori Amos
Arranged by Don Henken
Original key E flat minor

Intro

Medium Slow ♩ = 80

Verse 1

mp

Soprano

Snow can wait, I for - got my mit - tens.

Alto

Tenor

Bass

© www.ChorusOnline.com / 0031 (0) 6 - 41 57 77 56

Verse 2

19 *mp*

S I run off where the drifts get deep - er. Sleep-ing beau - ty, ___ it

A I run off where the drifts get deep - er. Sleep-ing beau - ty, ___ it

T *p*
8 Oo _____ oo _____ Oo _____

B *p*
Oo _____ oo _____ Oo _____

22 *mf* *mp*

S trips me with a frown. I hear a voice: Oo

A trips me with a frown. I hear a voice: Oo

T *mf*
8 _____ Oo _____ "You must learn to stand up

B *mf*
_____ Oo _____ "You must learn to stand up

31 *cresc.*

S
— as I — do? When you gon-na make up your mind? — 'Cause things are gon-na

A
mp cresc.
When you gon-na make up your mind? — 'Cause things are gon-na

T
cresc.
— as I — do? When you gon-na make up your mind? — 'Cause things are gon-na

B
mp cresc.
'Cause things are gon-na

34 *mf*

S
change so fast. — All the white hors-es are still in bed. — I tell you that I'll

A
change so fast. — All the white hors-es are still in bed. — I tell you that I'll

T
mf
change so fast. — All the white hors-es are still in bed. — I tell you that I'll

B
mf
change so fast. — All the white hors-es are still in bed. — I tell you that I'll

46

S
flow-ers com-pet-ing for the__ sun. Years go by and I'm here still wait-ing,

A
flow-ers com-pet-ing for the__ sun. Years go by and I'm here still wait-ing,

T
8
flow-ers com-pet-ing for the__ sun. Years go by and I'm here still wait-ing,

B
flow-ers com-pet-ing for the__ sun. Years go by and I'm here still wait-ing,

Verse 4

50

S
With-er-ing where some snow-man was. *mf* Mir-ror, mir-ror, where's the

A
With-er-ing where some snow-man was. *mf* Mir-ror, mir-ror, where's the

T
8
With-er-ing where some snow-man was. *mf* Mir-ror, mir-ror, where's the

B
With-er-ing where some snow-man was. *mf* Mir-ror, mir-ror, where's the

Chorus 2

61 *p*

S
When you gon-na make up your mind? ___ When you gon-na love you as much

A
p
When you gon-na love you as much

T
p
When you gon-na make up your mind? ___ When you gon-na love you as much

B
p
Oo _____ oo _____

64 *cresc.*

S
___ as I ___ do? When you gon-na make up your mind? ___ 'Cause things are gon-na

A
cresc.
___ as I ___ do? When you gon-na make up your mind? ___ 'Cause things are gon-na

T
cresc.
___ as I ___ do? When you gon-na make up your mind? ___ 'Cause things are gon-na

B
cresc.
Ah _____ 'Cause things are gon-na

Interlude

75

S
dear.

A
dear. Ba ba ba ba. Ba ba ba ba.

T
8
dear. Ba, ba ba ba

B
dear. Ba ba ba ba. Ba ba ba ba. Ba ba ba ba.

Verse 5

81

S *f*
Ba ba ba ba ba ba. Hair is grey and the fires are burn - ing.

A *f*
Ba ba ba ba. Hair is grey and the fires are burn - ing.

T *f*
8
ba. Ba ba ba. Hair is grey and the fires are burn - ing.

B *f*
Ba ba ba ba. Hair is grey and the fires are burn - ing.

Chorus 3

93 *p*

S When you gon-na make up your mind? ___ When you gon-na love you as much

A

T *p* When you gon-na love you as much

B

96 *f*

S ___ as I ___ do? When you gon-na make up your mind? ___ 'Cause things are gon-na

A *p* ___ *f* When you gon-na make up your mind? ___ 'Cause things are gon-na

T ___ as I ___ do? When you gon-na make up your mind? ___ 'Cause things are gon-na

B *p* ___ *f* When you gon-na make up your mind? ___ 'Cause things are gon-na

Coda

107 *p* *mp*

S dear. All the white hors-es. Ah.

A dear. All the white hors-es. Ah.

T 8 *p* *p* *mp* dear. Nev-er change. All the white hors-es. Ah.

B *p* *p* dear. Nev-er change.

112 *p* *rit.*

S Mmm.

A *p* Mmm.

T 8 *p* Mmm.

B

Winter

- Tori Amos -

Words & Music by Tori Amos
Arranged by Don Henken
Original key E flat minor

Intro Medium Slow ♩ = 80

Verse 1 8

Verse 2 8

Chorus 1 28 16

Verse 3 8

Verse 4 8

Chorus 2 2

64 *f* *mp* *mf*

Interlude

73 *cresc.* *f*

Verse 5

81 *f*

Chorus 3

88 *p*

96 *f* *mp* *mf*

Coda

105 *p* *rit.*

Winter

- Tori Amos -

Words & Music by Tori Amos
Arranged by Don Henken
Original key E flat minor

Intro Medium Slow ♩ = 80

Verse 1 **Verse 2**

Chorus 1 **Verse 3** **Verse 4** **Chorus 2**

28 **16** **8** **8** **2**

64 *f* *mp* *mf*

Interlude

72 *cresc.* *f*

Verse 5

80 *f*

Chorus 3

88 *p*

97 *f* *mp* *mf*

Coda

106 **4** *p* *rit.*

12 Eb Instrument

Winter

- Tori Amos -

Words & Music by Tori Amos
Arranged by Don Henken
Original key E flat minor

Intro

Medium Slow ♩ = 80

Verse 1

Verse 2

Chorus 1

Verse 3

Verse 4

Chorus 2

Interlude

Verse 5

Chorus 3

Coda

© www.ChorusOnline.com / 0031 (0) 6 - 41 57 77 56

Winter

- Tori Amos -

Words & Music by Tori Amos
Arranged by Don Henken
Original key E flat minor

Intro Medium Slow ♩ = 80

1 D^m A^{m7} B^b G^m D^m A^{m7}

4 B^b G^m D^m A^{m7} B^b G^m

7 D^m A^{m7} B^b G^m

Verse 1

10 D^m A^{m7} B^b G^m D^m A^{m7}

Winter

- Tori Amos -

Words & Music by Tori Amos
Arranged by Don Henken
Original key E flat minor

Intro Medium Slow ♩ = 80

mp

D^m A^{m7} B^b G^m D^m A^{m7}

B^b G^m D^m A^{m7} B^b G^m

D^m A^{m7} B^b G^m

Verse 1

D^m A^{m7} B^b G^m D^m A^{m7}

Winter

- Tori Amos -

Words & Music by Tori Amos
Arranged by Don Henken
Original key E flat minor

Medium Slow ♩ = 80

Intro

Verse 1

Verse 2

Trombone

Chorus 1

Verse 3

Winter

- Tori Amos -

Words & Music by Tori Amos
Arranged by Don Henken
Original key E flat minor

Medium Slow ♩ = 80

Ac. Guitar (nylon)

Intro

Finger picking

D^m A^{m7} B^b G^m D^m A^{m7} B^b G^m

D^m A^{m7} B^b G^m D^m A^{m7} B^b G^m

Verse 1

D^m A^{m7} B^b G^m D^m A^{m7}

B^b G^m D^m A^{m7} B^b G^m D^m A^{m7}

Verse 2

D^m A^{m7} B^b G^m

D^m A^{m7} B^b G^m D^m A^{m7} B^b G^m

D^m A^{m7} B^b G^m **Chorus 1**
F

Winter

- Tori Amos -

Words & Music by Tori Amos
Arranged by Don Henken
Original key E flat minor

Intro

Medium Slow ♩ = 80

Verse 1

Verse 2

8 8 4

The first line of music shows the bass line for the Intro and the first two measures of Verse 1 and Verse 2. The Intro consists of two measures in 4/4 time, each with a whole note G2. Verse 1 starts with a measure in 4/4 time (whole note G2) and a measure in 2/4 time (whole note G2). Verse 2 starts with a measure in 4/4 time (whole note G2).

Chorus 1

23 D^m A^{m7} B^b G^m D^m A^{m7} B^b G^m F

The second line of music shows the bass line for Chorus 1, measures 23-28. It starts with a measure in 4/4 time (D^m), followed by a measure in 2/4 time (A^{m7}), and then a measure in 4/4 time (B^b). The next two measures are in 4/4 time (G^m), and the final two measures are in 4/4 time (D^m).

29 D^m B^b F D^m B^b F D^m B^b

The third line of music shows the bass line for Chorus 1, measures 29-33. It starts with a measure in 4/4 time (D^m), followed by a measure in 2/4 time (B^b), and then a measure in 4/4 time (F). The next two measures are in 4/4 time (D^m), and the final measure is in 4/4 time (B^b).

34 F^{add2} B^b D^m D^{m7} G^m F^{add2} B^b

The fourth line of music shows the bass line for Chorus 1, measures 34-39. It starts with a measure in 4/4 time (F^{add2}), followed by a measure in 2/4 time (B^b), and then a measure in 4/4 time (D^m). The next two measures are in 4/4 time (D^{m7}), and the final two measures are in 4/4 time (G^m).

40 D^m C B^b C D^m A^{m7} B^b G^m Verse 3 D^m A^{m7}

The fifth line of music shows the bass line for Chorus 1, measures 40-44, and the start of Verse 3. It starts with a measure in 4/4 time (D^m), followed by a measure in 2/4 time (C), and then a measure in 4/4 time (B^b). The next two measures are in 4/4 time (C), and the final measure is in 4/4 time (D^m).

45 B^b G^m D^m A^{m7} B^b G^m D^m A^{m7} B^b G^m

The sixth line of music shows the bass line for Verse 3, measures 45-49. It starts with a measure in 4/4 time (B^b), followed by a measure in 2/4 time (G^m), and then a measure in 4/4 time (D^m). The next two measures are in 4/4 time (A^{m7}), and the final two measures are in 4/4 time (B^b).

50 D^m A^{m7} B^b G^m Verse 4 D^m A^{m7} B^b G^m D^m A^{m7}

The seventh line of music shows the bass line for Verse 4, measures 50-54. It starts with a measure in 4/4 time (D^m), followed by a measure in 2/4 time (A^{m7}), and then a measure in 4/4 time (B^b). The next two measures are in 4/4 time (G^m), and the final measure is in 4/4 time (D^m).

55 B^b G^m D^m A^{m7} B^b G^m D^m A^{m7} B^b G^m

The eighth line of music shows the bass line for Verse 4, measures 55-59. It starts with a measure in 4/4 time (B^b), followed by a measure in 2/4 time (G^m), and then a measure in 4/4 time (D^m). The next two measures are in 4/4 time (A^{m7}), and the final two measures are in 4/4 time (B^b).

Drumkit/Percussion

Hi-Hat closed
Hi-Hat open
High Tom
Mid Tom
Low Tom
Ride Cymbal
Crash Cymbal
Shareclick
Hi-Hat Foot
Floor Tom
Ride Bell/Cup
Splash Cymbal
Triangle mute
Bassdrum (Kick)
Snaredrum
Tambourine Beating
Triangle open

- Shaker (eggs)
- Claves
- High Timbale
- Sleigh Bells
- Bell Tree
- Maracas
- Wind Chimes

Handclap
Guro
Woodblock High
Timbale Low
Agogo High
Cowbell
Conga Cabasa
Woodblock Low
Agogo Low

18 Drum Set

Winter

- Tori Amos -

Words & Music by Tori Amos
Arranged by Don Henken
Original key E flat minor

Intro

Medium Slow ♩ = 80

8 8 8

Verse 1

Verse 2

Chorus 1

Verse 3

Verse 4

Chorus 2

Interlude

28 16 8 8 14

76

Verse 5

80

84

88 2

Chorus 3

Coda

93 14 8

Winter

- Tori Amos -

Words & Music by Tori Amos

Arranged by Don Henken

Original key E flat minor

Intro Medium Slow ♩ = 80

D^m A^{m7} B^b G^m D^m A^{m7} B^b G^m D^m A^{m7}

Verse 1

B^b G^m D^m A^{m7} B^b G^m D^m A^{m7}

Snow can wait, I for -

B^b G^m D^m A^{m7} B^b G^m

got my mit - tens. Wipe my nose, get my new boots on. —

D^m A^{m7} B^b G^m D^m A^{m7}

I get a lit - tle warm in my heart when I think of win - ter. I put my hand in my

Verse 2

B^b G^m D^m A^{m7} B^b G^m

fa - ther's glove. I run off where the drifts get deep - er.

D^m A^{m7} B^b G^m D^m A^{m7}

Sleep - ing beau - ty, — it trips me with a frown. I hear a voice: "You must

Winter

- Tori Amos -

Words & Music by Tori Amos
Arranged by Don Henken
Original key E flat minor

Intro

Medium Slow ♩ = 80

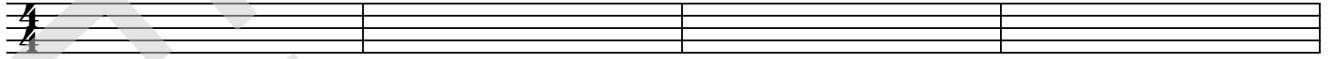

5

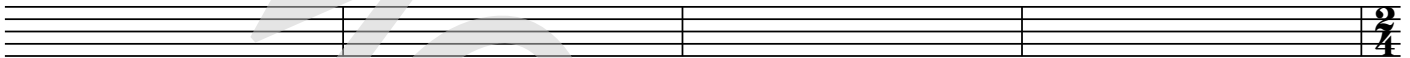

Verse 1

9

13

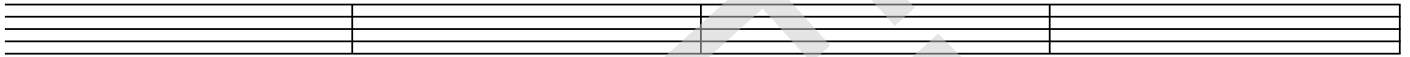

Verse 2

17

21

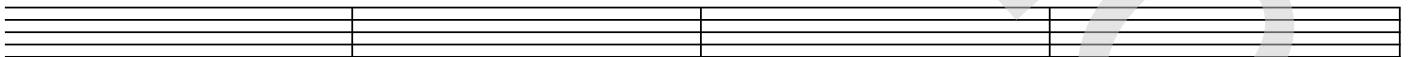

Chorus 1

25

29

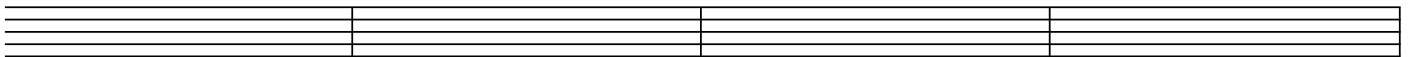

21 Lyrics

Winter

- Tori Amos -

*Words & Music by Tori Amos
Arranged by Don Henken
Original key E flat minor*

Intro

Verse 1

Snow can wait, I forgot my mittens.
Wipe my nose, get my new boots on.
I get a little warm in my heart when I think of winter.
I put my hand in my father's glove.

Verse 2

I run off where the drifts get deeper.
Sleeping beauty trips me with a frown.
I hear a voice: "You must learn to stand up for yourself,
'cause I can't always be around" . He says:

Chorus 1

When you gonna make up your mind ?
When you gonna love you as much as I do ?
When you gonna make up your mind ?
'Cause things are gonna change so fast.
All the white horses are still in bed.
I tell you that I'll always want you near.
You say that things change, my dear.

Verse 3

Boys get discovered as winter melts,
flowers competing for the sun.
Years go by and I'm here still waiting,
withering where some snowman was.

Verse 4

Mirror, mirror, where's the crystal palace ?
But I only can see myself.
Skating around the truth who I am
But I know, Dad the ice is getting thin.

Chorus 2 = Chorus 1

Interlude

Ba, ba etc..

Verse 5

Hair is grey, and the fires are burning.
So many dreams on the shelf.
You say I wanted you to be proud of me
I always wanted that myself

Chorus 3 = Chorus 1

Coda

Never change. All the white horses. Ah. Mmm.