

Slow Down - Douwe Bob Chorus-LIGHT

Pag.

02	Full score combo C instrument
09	Full score combo Bb instrument
16	Full score combo Eb instrument
23	Full score combo 4 extra staves
34	Full score small combo
44	Full score small combo 2 extra staves
57	Full score vocals (High – Mid - Low) Piano Solo Advanced
67	Full score vocals (High – Mid - Low) Piano Solo Intermediate
77	Vocals (High – Mid - Low)
84	C instrument
85	Bb instrument
86	Eb instrument
87	Piano Combo
90	Piano Solo Advanced
94	Piano Solo Intermediate
98	Synthesizer
99	Guitar
102	Bassguitar
104	Drumkit
107	Percussion
110	Leadsheet (melody, lyrics, chords)
113	Lyrics

**The index numbers above are based on the original (complete) PDF-file.
In this smaller DEMO-version, the numbers above do NOT match this file !**

Slow Down

- Douwe Bob -

Words and Music by Bob Posthuma,
Matthijs van Duijvenbode, Jeroen Overman, J.P. Hoekstra
Arranged by Frank de Vreeze
Original Key A Major

Country Pop ♩ = 124

Verse 1

High
Ooh _____ Ooh _____ Ooh _____

Mid
Ooh _____ Ooh _____ Ooh _____

Low
I'm go - in' no - where and I'm go - in' fast. I should find a place to go and rest.

C Instr.
Am7(sus4) D G Gmaj7

Piano Combo

Synthesizer

Guitar
Ac. Guitar (steel) Light strumming

Bass Guitar

Drum Set

Percussion
Shaker

Slow Down 3

01 Chorus-LIGHT Combo C

Pre-Chorus 1

19 *mp*

H Mist - er can you help me? 'cause it seems I've been led a - stray. I keep search - in' for an ans - wer, for a way.

M *mp*

M Mist - er can you help me? 'cause it seems I've been led a - stray. I keep search - in' for an ans - wer, for a way.

L *mf*

L Mist - er can you help me? 'cause it seems I've been led a - stray. I keep search - in' for an ans - wer, for a way.

C

B \flat D m B \flat D m B \flat D m

P.C.

Synth *Jazz Organ*

Gtr.

Bass

D. S.

Perc.

Chorus 1

25

H _____ Would you help me? You've got - ta slow down broth - er, slow down broth - er, slow down if you can't go on. _____

M _____ Would you help me? _____ slow down broth - er, slow down broth - er, slow down _____ You've got - ta

L _____ Would you help me? You've got - ta slow down broth - er, slow down broth - er, slow down if you can't go on. _____

C

G sus4 G C sus4 C F /e D $m7$ F/a B \flat^{add2} C 7^{sus4} F

P.C.

Synth

Gtr.

Bass

D. S.

Perc.

Slow Down 5
01 Chorus-LIGHT Combo C

Pre-Chorus 2

43 *mp*

H Mist - er can you help me? 'cause it seems I've been led a - stray. I keep search - in' for an ans - wer, for a way.

M *mp*

M Mist - er can you help me? 'cause it seems I've been led a - stray. I keep search - in' for an ans - wer, for a way.

L *mf*

L Mist - er can you help me? 'cause it seems I've been led a - stray. I keep search - in' for an ans - wer, for a way.

C

B \flat D m B \flat D m B \flat D m

P.C.

Synth

Gtr.

Bass

D. S.

Perc.

Chorus 2

49

H _____ Would you help me? You've got - ta slow down broth - er, slow down broth - er, slow down if you can't go on. _____

M _____ Would you help me? _____ slow down broth - er, slow down broth - er, slow down _____ You've got - ta _____

L _____ Would you help me? You've got - ta slow down broth - er, slow down broth - er, slow down if you can't go on. _____

C

G sus4 G C sus4 C F /e D m7 F/a B $^{\flat}add2$ C 7^{sus4} F

P.C.

Synth

Gtr.

Bass

D. S.

Perc.

Slow Down 7

01 Chorus-LIGHT Combo C

Chorus 4

68

H
can't go on. — slow down broth-er, — slow down broth-er, — slow down if you can't go on. — slow down broth-er,

M
You've got - ta slow down broth-er, — slow down broth-er, — slow down You've got - ta slow down broth-er,

L
can't go on. — slow down broth-er, — slow down broth-er, — slow down if you can't go on. — slow down broth-er,

C
C^{7sus4} F F /e D^{m7} F/a B₉add2 C^{7sus4} F /e

P.C.
Synth
Gtr.
Bass
D. S.
Perc.

74

H
— slow down broth-er, — slow down You've got - ta slow down slow down slow down

M
— slow down broth-er, — slow down You've got - ta slow down slow down slow down

L
— slow down broth-er, — slow down if you can't — go on. — slow down broth-er, — slow down broth-er, — slow down if you can't go — on.

C
D^{m7} F/a B₉add2 C^{7sus4} F F D^{m7} B₉add2 C^{7sus4} F

P.C.
Synth
Gtr.
Bass
D. S.
Perc.

Slow Down

- Douwe Bob -

Words and Music by Bob Posthuma,
Matthijs van Duijvenbode, Jeroen Overman, J.P. Hoekstra
Arranged by Frank de Vreeze
Original Key A Major

Country Pop ♩ = 124

Verse 1

High

Mid

Low

Bb Instr.

Piano Combo

Synthesizer

Guitar

Bass Guitar

Drum Set

Percussion

Ooh _____ Ooh _____ Ooh _____

Ooh _____ Ooh _____ Ooh _____

I'm go - in' no - where and I'm go - in' fast. I should find a place to go and rest.

Am7(sus4) D G Gmaj7

Ac. Guitar (steel) Light strumming

Shaker

© www.ChorusOnline.com / 0031 (0) 6 - 41 57 77 56

Slow Down 3

02 Chorus-LIGHT Combo Bb

Pre-Chorus 1

19 *mp*

H Mist - er can you help me? 'cause it seems I've been led a - stray. I keep search - in' for an ans - wer, for a way.

M *mp*

M Mist - er can you help me? 'cause it seems I've been led a - stray. I keep search - in' for an ans - wer, for a way.

L *mf*

L Mist - er can you help me? 'cause it seems I've been led a - stray. I keep search - in' for an ans - wer, for a way.

Bb

P.C. *B^b D^m B^b D^m B^b D^m*

Synth *Jazz Organ*

Gtr.

Bass

D. S.

Perc.

Chorus 1

25

H _____ Would you help me? You've got - ta slow down broth - er, slow down broth - er, slow down if you can't go on.

M _____ Would you help me? _____ slow down broth - er, slow down broth - er, slow down _____ You've got - ta

L _____ Would you help me? You've got - ta slow down broth - er, slow down broth - er, slow down if you can't go on.

Bb

P.C. *G^{sus4} G C^{sus4} C F /e D^{m7} F/a B^badd2 C⁷sus4 F*

Synth

Gtr.

Bass

D. S.

Perc.

Slow Down 5

02 Chorus-LIGHT Combo Bb

Pre-Chorus 2

43 *mp*

H Mist - er can you help me? 'cause it seems I've been led a - stray. I keep search - in' for an ans - wer, for a way.

M *mp*

M Mist - er can you help me? 'cause it seems I've been led a - stray. I keep search - in' for an ans - wer, for a way.

L *mf*

L Mist - er can you help me? 'cause it seems I've been led a - stray. I keep search - in' for an ans - wer, for a way.

Bb

B \flat D m B \flat D m B \flat D m

P.C.

Synth

Gtr.

Bass

D. S.

Perc.

Chorus 2

49

H _____ Would you help me? You've got - ta slow down broth - er, slow down broth - er, slow down if you can't go on.

M _____ Would you help me? _____ slow down broth - er, slow down broth - er, slow down _____ You've got - ta

L _____ Would you help me? You've got - ta slow down broth - er, slow down broth - er, slow down if you can't go on.

Bb

G sus4 G C sus4 C F /e D m7 F/a B add2 C 7sus4 F

P.C.

Synth

Gtr.

Bass

D. S.

Perc.

Slow Down 7

02 Chorus-LIGHT Combo Bb

Chorus 4

68

H
can't go on. — slow down broth-er, — slow down broth-er, — slow down if you can't go on. — slow down broth-er,

M
You've got - ta slow down broth-er, — slow down broth-er, — slow down You've got - ta slow down broth-er,

L
can't go on. — slow down broth-er, — slow down broth-er, — slow down if you can't go on. — slow down broth-er,

Bb

P.C.
C^{7sus4} F F /e D^{m7} F/a B_b^{add2} C^{7sus4} F /e

Synth

Gtr.

Bass

D.S.

Perc.

74

H
— slow down broth-er, — slow down You've got - ta slow down slow down slow down

M
— slow down broth-er, — slow down You've got - ta slow down slow down slow down

L
— slow down broth-er, — slow down if you can't go on. — slow down broth-er, — slow down broth-er, — slow down if you can't go on.

Bb

P.C.
D^{m7} F/a B_b^{add2} C^{7sus4} F F D^{m7} B_b^{add2} C^{7sus4} F

Synth

Gtr.

Bass

D.S.

Perc.

Slow Down

- Douwe Bob -

Words and Music by Bob Posthuma,
Matthijs van Duijvenbode, Jeroen Overman, J.P. Hoekstra
Arranged by Frank de Vreeze
Original Key A Major

Country Pop ♩ = 124

Verse 1

High

Ooh _____ Ooh _____ Ooh _____

Mid

Ooh _____ Ooh _____ Ooh _____

Low

I'm go - in' no - where and I'm go - in' fast. I should find a place to go and rest.

Eb Instr.

Am7(sus4) D G Gmaj7

Piano Combo

Synthesizer

Guitar

Ac. Guitar (steel) Light strumming

Bass Guitar

Drum Set

Percussion

Shaker

Slow Down 3
03 Chorus-LIGHT Combo Eb

Pre-Chorus 1

19 *mp*

H Mist - er can you help me? 'cause it seems I've been led a - stray I keep search - in' for an ans - wer, for a way.

M *mp*

M Mist - er can you help me? 'cause it seems I've been led a - stray I keep search - in' for an ans - wer, for a way.

L *mf*

L Mist - er can you help me? 'cause it seems I've been led a - stray I keep search - in' for an ans - wer, for a way.

Eb

B \flat D m B \flat D m B \flat D m

P.C.

Synth *Jazz Organ*

Gtr.

Bass

D. S.

Perc.

Chorus 1

25

H _____ Would you help me? You've got - ta slow down broth - er, slow down broth - er, slow down if you can't go on. _____

M _____ Would you help me? _____ slow down broth - er, slow down broth - er, slow down _____ You've got - ta

L _____ Would you help me? You've got - ta slow down broth - er, slow down broth - er, slow down if you can't go on. _____

Eb

G sus4 G C sus4 C F /e D m7 F/a B add2 C 7sus4 F

P.C.

Synth

Gtr.

Bass

D. S.

Perc.

Slow Down 5
03 Chorus-LIGHT Combo Eb

Pre-Chorus 2

43 *mp*

H Mist - er can you help me? 'cause it seems I've been led a - stray I keep search - in' for an ans - wer, for a way.

M *mp*
Mist - er can you help me? 'cause it seems I've been led a - stray I keep search - in' for an ans - wer, for a way.

L *mf*
Mist - er can you help me? 'cause it seems I've been led a - stray I keep search - in' for an ans - wer, for a way.

E♭

B♭ D^m B♭ D^m B♭ D^m

P.C.

Synth

Gtr.

Bass

D. S.

Perc.

Chorus 2

49

H _____ Would you help me? You've got - ta slow down broth - er, slow down broth - er, slow down if you can't go on.

M _____ Would you help me? _____ slow down broth - er, slow down broth - er, slow down _____ You've got - ta

L _____ Would you help me? You've got - ta slow down broth - er, slow down broth - er, slow down if you can't go on.

E♭

G^{sus4} G C^{sus4} C F /e D^{m7} F/a B^{add2} C^{7sus4} F

P.C.

Synth

Gtr.

Bass

D. S.

Perc.

Slow Down 7

03 Chorus-LIGHT Combo Eb

Chorus 4

68

H
can't go on. slow down broth-er, slow down broth-er, slow down if you can't go on. slow down broth-er.

M
You've got - ta slow down broth-er, slow down broth-er, slow down You've got - ta slow down broth-er.

L
can't go on. slow down broth-er, slow down broth-er, slow down if you can't go on. slow down broth-er.

Eb
C7sus4 F F /e Dm7 F/a Bbadd2 C7sus4 F /e

P.C.

Synth

Gtr.

Bass

D.S.

Perc.

74

H
slow down broth-er, slow down You've got - ta slow down slow down slow down

M
slow down broth-er, slow down You've got - ta slow down slow down slow down

L
slow down broth-er, slow down if you can't go on. slow down broth-er, slow down broth-er, slow down if you can't go on.

Eb
Dm7 F/a Bbadd2 C7sus4 F F Dm7 Bbadd2 Csus4 F

P.C.

Synth

Gtr.

Bass

D.S.

Perc.

04 Chorus-LIGHT 4 extra staves

Slow Down

- Douwe Bob -

*Words and Music by Bob Posthuma,
Matthijs van Duijvenbode, Jeroen Overman, J.P. Hoekstra
Arranged by Frank de Vreeze
Original Key A Major*

Verse 1

The musical score is arranged for a band and includes the following parts:

- Vocal:** Verse 1 with lyrics: "I'm go - ing no - where and I'm go - ing fast - I should find a place to go and rest - I should find a place to".
- Piano Combo:** Chords: Am7(sus4), D, G, Am7(sus4), Gmaj7, Am7(sus4).
- Synthesizer:** Accompaniment.
- Guitar:** Includes "Ac. Guitar (used)" and "Light strumming".
- Bass Guitar:** Accompaniment.
- Drum Set:** Accompaniment.
- Percussion:** Includes "Shaker".

Slow Down 5
04 Chorus-LIGHT 4 extra staves

Verse 2

29

H — slow down If you can't go on — slow down broth-er- — slow down broth-er- — slow down If you can't go on — Ooh —

M — slow down You've got - ta slow down broth-er- — slow down broth-er- — slow down If you can't go on — Ooh —

L — slow down If you can't go on — slow down broth-er- — slow down broth-er- — slow down If you can't go on — Do you think I'll

1
2
3
4

B,add2 C7sus4 F F /e Dm7 F/9 B,add2 C7sus4 F Am7

P.C.

Synth

Git. 8

Bass

D. S.

Perc.

Pre-Chorus 2

Slow Down 7
04 Chorus-LIGHT 4 extra staves

43 *mp*
H Mist - er can you help me? - - - - - 'cause it seems - - - - - I've been led a - - - - - stray - - - - - I keep search - ing for an ant - - - - - wer - - - - - for a way - - - - - Would you help

mp
M Mist - er can you help me? - - - - - 'cause it seems - - - - - I've been led a - - - - - stray - - - - - I keep search - ing for an ant - - - - - wer - - - - - for a way - - - - - Would you help

mf
L Mist - er can you help me? - - - - - 'cause it seems - - - - - I've been led a - - - - - stray - - - - - I keep search - ing for an ant - - - - - wer - - - - - for a way - - - - - Would you help

1
2
3
4

B: B \flat D \flat m B \flat D \flat m B \flat D \flat m Gsus4 G

Synth 8 8 8 8

Gtr. 8

Bass

D. S.

Dr.

Slow Down 9
04 Chorus-LIGHT 4 extra staves

Interlude

57

H — slow down if you can't go on, —

M — slow down

L — slow down if you can't go on, —

1

2

3

4

P.C. B₉add2 C⁷sus4 F Dm7 G^{sus4} G C Cmaj7 Dm7 G^{sus4} G C^{sus4} G C^{sus4} C

Synth Dm7(sus4) Play Solo! G^{sus4} G C Cmaj7 Dm7(sus4)

Gtr. Dm7(sus4) Play Solo! G^{sus4} G C Cmaj7 Dm7(sus4)

Bass Dm7(sus4) Play Solo! G^{sus4} G C Cmaj7 Dm7(sus4)

D. S. Dm7(sus4) Play Solo! G^{sus4} G C Cmaj7 Dm7(sus4)

Perc. Dm7(sus4) Play Solo! G^{sus4} G C Cmaj7 Dm7(sus4)

Chorus 4

Slow Down 11
04 Chorus-LIGHT 4 extra staves

Sheet music for Chorus 4, featuring vocal parts (H, M, L) and instrumental parts (P.C., Synth, Gtr., Bass, Perc.). The music is in 8/8 time and includes lyrics such as "slow down broth-er", "You've got - ta", and "if you can't go on".

Chorus 4

Lyrics:
 H: slow down broth-er, ——— slow down broth-er, ——— slow down
 M: slow down broth-er, ——— slow down broth-er, ——— slow down
 L: slow down broth-er, ——— slow down broth-er, ——— slow down if you can't go on, ——— go on, ——— slow down broth-er, ——— slow down broth-er, ——— slow down if you can't go on, ——— on.

Instrumental Parts:
 P.C.: /e Dm7 F/A B₉add2 C⁷sus4 F F Dm7 B₉add2 C⁷sus4 F
 Synth: [Chordal accompaniment]
 Gtr.: [Rhythmic accompaniment]
 Bass: [Bass line]
 Perc.: [Percussion]

Slow Down

- Douwe Bob -

Words and Music by Bob Posthuma,
Matthijs van Duijvenbode, Jeroen Overman, J.P. Hoekstra
Arranged by Frank de Vreeze
Original Key A Major

Country Pop ♩ = 124

Verse 1

High

Mid

Low

Piano Combo

Guitar

Bass Guitar

Drum Set

Percussion

Ooh _____ Ooh _____

Ooh _____ Ooh _____

I'm go - in' no - where and I'm go - in' fast...

Am7(sus4) D

Ac. Guitar (steel)

Shaker

Slow Down 3
05 Chorus-LIGHT small Combo

13

H
Ev' - ry morn - ing hits so hard. Guess I'm run - nin' scared guess I'm run - nin' on emp -

M
Ooh Ooh

L
Ev' - ry morn - ing hits so hard. Guess I'm run - nin' scared guess I'm run - nin' on emp -

P.C.
G Gmaj7 Am7 D^{sus4} D

Gtr.

Bass

D. S.

Perc.

Pre-Chorus 1

17

H
- ty. Mist - er can you help me? 'cause it seems

M
run - nin' on emp - ty. Mist - er can you help me? 'cause it seems

L
- ty. Mist - er can you help me? 'cause it seems

P.C.
G G⁷ B^b D^m

Gtr.

Bass

D. S.

Perc.

Slow Down 5
05 Chorus-LIGHT small Combo

29

H
— slow down if you can't go on. — slow down broth - er, — slow down broth - er, —

M
— slow down You've got - ta slow down broth - er, — slow down broth - er, —

L
— slow down if you can't go on. — slow down broth - er, — slow down broth - er, —

P.C.
B_b add2 C₇ sus4 F F /e D^{m7} F/a

Gtr.

Bass

D. S.

Perc.

Verse 2

33

H
— slow down if you can't go on. — Ooh — Ooh —

M
— slow down Ooh — Ooh —

L
— slow down if you can't go on. — Do you think I'll e - ver — learn?

P.C.
B_b add2 C₇ sus4 F A^{m7} D^{sus4} D

Gtr.

Bass

D. S.

Perc.

Slow Down 7
05 Chorus-LIGHT small Combo

45

H
I've been led a - stray. I keep search - in' for an ans - wer, for a way.

M
I've been led a - stray. I keep search - in' for an ans - wer, for a way.

L
I've been led a - stray. I keep search - in' for an ans - wer, for a way.

P.C.
B \flat D m B \flat D m

Gtr.

Bass

D. S.

Perc.

Chorus 2

49

H
Would you help me? You've got - ta slow down broth - er, slow down broth - er,

M
Would you help me? slow down broth - er, slow down broth - er,

L
Would you help me? You've got - ta slow down broth - er, slow down broth - er,

P.C.
G sus4 G C sus4 C F /e D m7 F/a

Gtr.

Bass

D. S.

Perc.

Slow Down 9
05 Chorus-LIGHT small Combo

Chorus 3

65

H
slow down broth - er, _____ slow down broth - er, _____ slow down if you can't go on. _____

M
slow down broth - er, _____ slow down broth - er, _____ slow down You've got - ta

L
slow down broth - er, _____ slow down broth - er, _____ slow down if you can't go on. _____

P.C.
F /e D^{m7} F/a B^{add2} C^{7sus4} F

Gtr.

Bass

D. S.

Perc.

69

H
slow down broth - er, _____ slow down broth - er, _____ slow down if you can't go on. _____

M
slow down broth - er, _____ slow down broth - er, _____ slow down You've got - ta

L
slow down broth - er, _____ slow down broth - er, _____ slow down if you can't go on. _____

P.C.
F /e D^{m7} F/a B^{add2} C^{7sus4} F

Gtr.

Bass

D. S.

Perc.

06 Chorus-LIGHT small Combo extra staves

Slow Down

- Douwe Bob -

*Words and Music by Bob Posthumma,
Matthijs van Duijvenbode, Jeroen Overman, J.P. Hoekstra
Arranged by Frank de Vreeze
Original Key A Major*

Country Pop $\text{♩} = 124$

Verse 1

The musical score is arranged for a small combo. It includes the following parts:

- Vocal Lines:** High, Mid, and Low voices. The lyrics are: "I'm go - ing' no - where and I'm go - ing' fast - I should find a place to go and rest."
- Instrumental Parts:**
 - Piano Combo:** Chords: Am7(sus4), D, G, Gmaj7.
 - Guitar:** Ac. Guitar (steel), Light strumming.
 - Bass Guitar:** Light strumming.
 - Drum Set:** Light strumming.
 - Percussion:** Shaker.

Slow Down 3
06 Chorus-LIGHT small Combo extra staves

1/3

H
Ev - ry morn - ing hits so hard. Guess I'm run - nin' scared guess I'm run - nin' on emp - ty -

M
Ooh

L
Ev - ry morn - ing hits so hard. Guess I'm run - nin' scared guess I'm run - nin' on emp - ty -
run - nin' on emp - ty -

1
2

G Gmaj7 Am7 D sus4 D G G7

P.C.
8

Gtr.
8

Bass
8

D. S.
8

Perc.
8

Slow Down 5
06 Chorus-LIGHT small Combo extra staves

Chorus 1

25

H

 Would you help _____ me?
 You've got - ta
 slow down broth-er, _____
 slow down broth-er, _____
 slow down if you can't go on, _____

M

 Would you help _____ me?
 You've got - ta
 slow down broth-er, _____
 slow down broth-er, _____
 slow down if you can't go on, _____

L

 Would you help _____ me?
 You've got - ta
 slow down broth-er, _____
 slow down broth-er, _____
 slow down if you can't go on, _____

1
 2

PC.
 G sus4 G C sus4 C F /e Dm7 F/A B₉add2 C7sus4 F

Gtr.
 8

Bass

D. S.

Perc.

Slow Down 7
06 Chorus-LIGHT small Combo extra staves

37

H _____
Ooh _____
don't see to free me —

M _____
Ooh _____
don't see to free me —

L I used to be with - out con - cern. _____
Now all I e - ver do don't see to free me. —

1
2

G Gmaj7 *f* A m7 D sus4 D *mp* G *f* G7 *mp*

P.C. *f* 3

Gtr. *8*

Bass

D. S.

Perc. *8*

Slow Down 9
06 Chorus-LIGHT small Combo extra staves

Chorus 2

49

H

 Would you help _____ me?
 You've got - ta
 slow down broth-er, _____
 slow down broth-er, _____
 slow down if you can't go on, _____

M

 Would you help _____ me?
 You've got - ta
 slow down broth-er, _____
 slow down broth-er, _____
 slow down if you can't go on, _____

L

 Would you help _____ me?
 You've got - ta
 slow down broth-er, _____
 slow down broth-er, _____
 slow down if you can't go on, _____

1
 2

PC.
 G sus4 G C sus4 C F /e Dm7 F/A B₉add2 C7sus4 F

Gtr.
 8

Bass

D. S.

Perc.

Slow Down 11
06 Chorus-LIGHT small Combo extra staves

Chorus 3

H
M
L

slow down broth-er, — slow down broth-er, — slow down if you
slow down broth-er, — slow down broth-er, — slow down
slow down broth-er, — slow down broth-er, — slow down if you

1
2

P.C.

C Cmaj7 Dm7 G sus4 G C sus4 C F /e Dm7 F/a Bb add2

Gtr.

Bass

D. S.

Perc.

Slow Down 13
06 Chorus-LIGHT small Combo extra staves

7/4

H — slow down broth-er, — slow down *p* You've got - ta *rit.* slow down slow down

M — slow down broth-er, — slow down *p* You've got - ta slow down slow down slow down

L — slow down broth-er, — slow down if you can't go on. — slow down broth-er, — slow down broth-er, — slow down if you can't go on.

1

2

PC: Dm7 F/A B₉add2 C⁷sus4 F F Dm7 B₉add2 C sus4 F

Gtr. *g*

Bass

D. S.

Perc.

Slow Down

- Douwe Bob -

Words and Music by Bob Posthuma,
Matthijs van Duijvenbode, Jeroen Overman, J.P. Hoekstra
Arranged by Frank de Vreeze
Original Key A Major

Country Pop ♩ = 124

Verse 1

High

Mid

Low

I'm go - in' no - where and I'm go - in' _ fast. I should find a place to

Shaker in straight eights Am7(sus4) D G

Piano Solo Advanced

15

H
Guess I'm run-nin' scared _____ guess I'm run-nin' on emp - ty. _____

M
_____ Ooh _____ run-nin' on emp - ty. _____

L
Guess I'm run-nin' scared _____ guess I'm run-nin' on emp - ty. _____

P.S.A.
Am7(sus4) D^{sus4} D G G⁷

Pre-Chorus 1

19 *mp*

H
Mist-er can you help _____ me? 'cause it seems _____ I've been led a - stray. _____ I keep search-in' for an ans-

M
mp
Mist-er can you help _____ me? 'cause it seems _____ I've been led a - stray. _____ I keep search-in' for an ans-

L
mf
Mist-er can you help _____ me? 'cause it seems _____ I've been led a - stray. _____ I keep search-in' for an ans-

P.S.A.
B^b D^m B^b D^m B^b

Verse 2

32

H
— slow down broth-er, — slow down if you can't go on. — Ooh —

M
— slow down broth-er, — slow down Ooh —

L
— slow down broth-er, — slow down if you can't go on. — Do you think I'll

P.S.A.
D^{m7} F/a B^badd2 C⁷sus4 F Am7(sus4)

36

H
— Ooh — Ooh — Ooh —

M
— Ooh — Ooh — Ooh —

L
e - ver learn? I used to be with - out con - cern. — Now all I e-ver do don't see to free

P.S.A.
D^{sus4} D G Gmaj7 Am7(sus4) D^{sus4} D

66

H
— slow down broth-er, — slow down if you can't go on. — slow down broth-er,

M
— slow down broth-er, — slow down You've got - ta slow down broth-er,

L
— slow down broth-er, — slow down if you can't go on. — slow down broth-er,

P.S.A.
D^{m7} F/a B^badd2 C^{7sus4} F F /e

Chorus 4

70

H
— slow down broth-er, — slow down if you can't go on. — slow down broth-er,

M
— slow down broth-er, — slow down You've got - ta slow down broth-er,

L
— slow down broth-er, — slow down if you can't go on. — slow down broth-er,

P.S.A.
D^{m7} F/a B^badd2 C^{7sus4} F F /e

Slow Down

- Douwe Bob -

Words and Music by Bob Posthuma,
Matthijs van Duijvenbode, Jeroen Overman, J.P. Hoekstra
Arranged by Frank de Vreeze
Original Key A Major

Country Pop ♩ = 124

Verse 1

High

Mid

Low

High

Mid

Low

Piano Solo Intermediate

Ooh _____ Ooh _____

Ooh _____ Ooh _____

I'm go - in' no - where and I'm go - in' _ fast. I should find a place to

Shaker in straight eights Am7(sus4) D G

15

H
Guess I'm run-nin' scared _____ guess I'm run-nin' on emp - ty. _____

M
_____ Ooh _____ run-nin' on emp - ty. _____

L
Guess I'm run-nin' scared _____ guess I'm run-nin' on emp - ty. _____

P.S.I.
Am7(sus4) D^{sus4} D G G⁷

Pre-Chorus 1

19 *mp*

H
Mist - er can you help _____ me? 'cause it seems _____ I've been led a - stray. _____ I keep search-in' for an ans-

M
mp
Mist - er can you help _____ me? 'cause it seems _____ I've been led a - stray. _____ I keep search-in' for an ans-

L
mf
Mist - er can you help _____ me? 'cause it seems _____ I've been led a - stray. _____ I keep search-in' for an ans-

P.S.I.
B^b D^m B^b D^m B^b

Slow Down 5
08 Chorus-LIGHT Piano Solo Intermediate

Verse 2

32

H
— slow down broth-er, — slow down if you can't go on. — Ooh —

M
— slow down broth-er, — slow down Ooh —

L
— slow down broth-er, — slow down if you can't go on. — Do you think I'll

P.S.I.
D^{m7} F/a B⁹add2 C^{7sus4} F Am7(sus4)

36

H
— Ooh — Ooh — Ooh —

M
— Ooh — Ooh — Ooh —

L
e - ver learn? I used to be with - out con - cern. — Now all I e - ver do don't see to free

P.S.I.
D^{sus4} D G Gmaj7 Am7(sus4) D^{sus4} D

Chorus 2

51

H
slow down broth-er, _____ slow down broth-er, _____ slow down if you can't go on. _____ slow down broth-er,

M
slow down broth-er, _____ slow down broth-er, _____ slow down You've got-ta slow down broth-er,

L
slow down broth-er, _____ slow down broth-er, _____ slow down if you can't go on. _____ slow down broth-er,

P.S.I.
F /e D^{m7} F/a B^badd2 C^{7sus4} F F /e

Interlude

56

H
_____ slow down broth-er, _____ slow down if you can't go on. _____

M
_____ slow down broth-er, _____ slow down

L
_____ slow down broth-er, _____ slow down if you can't go on. _____

P.S.I.
D^{m7} F/a B^badd2 C^{7sus4} F D^{m7(sus4)} Play Solo! G^{sus4} G

Slow Down 9
08 Chorus-LIGHT Piano Solo Intermediate

66

H
— slow down broth - er, — slow down if you can't go on. —

M
— slow down broth - er, — slow down You've got - ta

L
— slow down broth - er, — slow down if you can't go on. —

P.S.I.
D^{m7} F/a B^badd2 C⁷sus4 F

69

H
slow down broth-er, — slow down broth-er, — slow down if you can't go on. —

M
slow down broth-er, — slow down broth-er, — slow down You've got - ta

L
slow down broth-er, — slow down broth-er, — slow down if you can't go on. —

P.S.I.
F /e D^{m7} F/a B^badd2 C⁷sus4 F

09 Chorus-LIGHT

Slow Down

- Douwe Bob -

Words and Music by Bob Posthuma,

Matthijs van Duijvenbode, Jeroen Overman, J.P. Hoekstra

Arranged by Frank de Vreeze

Original Key A Major

Country Pop ♩ = 124

Verse 1

High

Mid

Low

I'm go-in' no-where and I'm go-in' fast. I should find a place to

6

H

M

L

Ooh _____ Ooh _____ To lay

Ooh _____ Ooh _____ To lay

8

go and rest. _____ I should find a place to lay my head to-night. _____

10

H

M

L

— my head to-night. Ev'-ry morn-ing there's a - no - ther start. Ev'-ry morn - ing

— my head to-night. Ooh _____ Ooh _____

8

Ev'-ry morn-ing there's a - no-ther start. Ev'-ry morn-ing

23

H
search-in' for an ans - wer, _ for _ a way. _ _ _ _ _ Would you help

M
search-in' for an ans - wer, _ for a way. _ _ _ _ _ Would you help

L
8
search-in' for an ans - wer, _ for _ a way. _ _ _ _ _ Would you help

Chorus 1

26

H
_ me? You've got-ta slow down broth-er, _ slow down broth-er, _ slow down if you

M
_ me? slow down broth-er, _ slow down broth-er, _ slow down

L
8
_ me? You've got-ta slow down broth-er, _ slow down broth-er, _ slow down if you

30

H
can't go on. _ slow down broth-er, _ slow down broth-er,

M
You've got - ta slow down broth-er, _ slow down broth-er,

L
8
can't go on. _ slow down broth-er, _ slow down broth-er,

45

H
— I've been led a - stray. — I keep search-in' for an ans - wer, for a way.

M
— I've been led a - stray. — I keep search-in' for an ans - wer, for a way.

L
— I've been led a - stray. — I keep search-in' for an ans - wer, for a way.

Chorus 2

49

H
— Would you help — me? You've got - ta slow down broth-er,

M
— Would you help — me? slow down broth-er,

L
— Would you help — me? You've got - ta slow down broth-er,

52

H
— slow down broth-er, — slow down if you can't go on. — slow down broth-er,

M
— slow down broth-er, — slow down You've got-ta slow down broth-er,

L
— slow down broth-er, — slow down if you can't go on. — slow down broth-er,

Chorus 4

71

H — slow down if you can't go on. — slow down broth-er,

M — slow down You've got - ta slow down broth-er,

L — slow down if you can't go on. — slow down broth-er,

74

H — slow down broth-er, — slow down You've got - ta

M — slow down broth-er, — slow down You've got - ta

L — slow down broth-er, — slow down if you can't go on. —

77

H slow down slow down slow down

M slow down slow down slow down

L slow down broth-er, — slow down broth-er, — slow down if you can't go on.

10 C Instrument

Slow Down

- Douwe Bob -

Country Pop ♩ = 124

Words and Music by Bob Posthuma,
Matthijs van Duijvenbode, Jeroen Overman, J.P. Hoekstra
Arranged by Frank de Vreeze
Original Key A Major

Verse 1

Pre-Chorus 1

Chorus 1

Verse 2

Pre-Chorus 2

Chorus 2

Interlude

Chorus 3

Chorus 4

© www.ChorusOnline.com / 0031 (0) 6 - 41 57 77 56

11 Bb Instrument

Slow Down

- Douwe Bob -

Country Pop ♩ = 124

Words and Music by Bob Posthuma,
Matthijs van Duijvenbode, Jeroen Overman, J.P. Hoekstra
Arranged by Frank de Vreeze
Original Key A Major

Verse 1

Pre-Chorus 1

Chorus 1

Verse 2

Pre-Chorus 2

Chorus 2

Interlude

Chorus 3

Chorus 4

© www.ChorusOnline.com / 0031 (0) 6 - 41 57 77 56

12 Eb Instrument

Slow Down

- Douwe Bob -

Country Pop ♩ = 124

Words and Music by Bob Posthuma,
Matthijs van Duijvenbode, Jeroen Overman, J.P. Hoekstra
Arranged by Frank de Vreeze
Original Key A Major

Verse 1

Pre-Chorus 1

Chorus 1

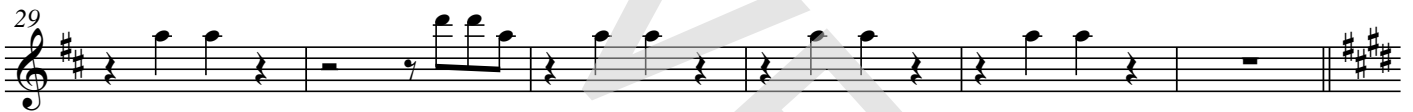

Verse 2

Pre-Chorus 2

Chorus 2

Interlude

Chorus 3

Chorus 4

© www.ChorusOnline.com / 0031 (0) 6 - 41 57 77 56

Slow Down

- Douwe Bob -

Words and Music by Bob Posthuma,
Matthijs van Duijvenbode, Jeroen Overman, J.P. Hoekstra
Arranged by Frank de Vreeze
Original Key A Major

Country Pop ♩ = 124

Verse 1

G D/gG G^{add2} G A^{m7} D^{sus4} D

Upright Piano

Pre-Chorus 1

G⁷ B^b D^m B^b D^m

Chorus 1

B^b D^m G^{sus4} G C^{sus4} C F /e

53 $B\flat^{add2}$ $C7^{sus4}$ F F /e $Dm7$ F/a $B\flat^{add2}$

58 $C7^{sus4}$ F *Interlude* $Dm7$ G^{sus4} G C $Cmaj7$

63 $Dm7$ G^{sus4} G C^{sus4} C *Chorus 3* F /e $Dm7$ F/a $B\flat^{add2}$

68 $C7^{sus4}$ F F /e $Dm7$ F/a $B\flat^{add2}$ $C7^{sus4}$ F

73 *Chorus 4* /e $Dm7$ F/a $B\flat^{add2}$ $C7^{sus4}$ F *rit.* 3

Slow Down

- Douwe Bob -

Words and Music by Bob Posthuma,
Matthijs van Duijvenbode, Jeroen Overman, J.P. Hoekstra
Arranged by Frank de Vreeze
Original Key A Major

Country Pop ♩ = 124

Verse 1

Shaker in straight eights

© www.ChorusOnline.com / 0031 (0) 6 - 41 57 77 56

39 Am7(sus4) D^{sus4} D G G⁷

Pre-Chorus 2
43 B^b D^m B^b D^m

47 B^b D^m G^{sus4} G C^{sus4} C

Chorus 2
51 F /e D^{m7} F/a B^badd2 C^{7sus4} F

55 F /e D^{m7} F/a B^badd2 C^{7sus4} F

Slow Down

- Douwe Bob -

Words and Music by Bob Posthuma,
Matthijs van Duijvenbode, Jeroen Overman, J.P. Hoekstra
Arranged by Frank de Vreeze
Original Key A Major

Country Pop ♩ = 124

Verse 1

Shaker in straight eights

© www.ChorusOnline.com / 0031 (0) 6 - 41 57 77 56

39 Am7(sus4) D sus4 D G G⁷

Pre-Chorus 2
43 B^b D^m B^b D^m B^b

48 D^m G^{sus4} G C^{sus4} C Chorus 2 F /e

52 D^{m7} F/a B^badd2 C^{7sus4} F F /e

56 D^{m7} F/a B^badd2 C^{7sus4} F

16 Synthesizer

Slow Down

- Douwe Bob -

Country Pop ♩ = 124

Words and Music by Bob Posthuma,
Matthijs van Duijvenbode, Jeroen Overman, J.P. Hoekstra
Arranged by Frank de Vreeze
Original Key A Major

Verse 1

Pre-Chorus 1

2 16 Jazz Organ

Chorus 1

25

Verse 2

33

Pre-Chorus 2

42

Chorus 2

51

Interlude

59

Chorus 3

68

Chorus 4

76 rit. 33

© www.ChorusOnline.com / 0031 (0) 6 - 41 57 77 56

17 Guitar

Slow Down

- Douwe Bob -

Words and Music by Bob Posthuma,
Matthijs van Duijvenbode, Jeroen Overman, J.P. Hoekstra
Arranged by Frank de Vreeze
Original Key A Major

Country Pop ♩ = 124

Verse 1

Am7(sus4) D G Gmaj7
Ac. Guitar (steel) Light strumming

Am7(sus4) D^{sus4} D G D/g G G^{add2} G

Am7(sus4) D^{sus4} D G Gmaj7

Am7(sus4) D^{sus4} D G G⁷

Pre-Chorus 1

B^b D^m B^b D^m

B^b D^m G^{sus4} G C^{sus4} C

Chorus 1

F /e D^{m7} F/a B^{b,add2} C^{7sus4} F

© www.ChorusOnline.com / 0031 (0) 6 - 41 57 77 56

68
8

C^{7sus4} F F /e D^{m7} F/a B^{b,add2}

72
8

C^{7sus4} F **Chorus 4** F /e D^{m7} F/a B^{b,add2}

76
8

C^{7sus4} F D^{m7} B^{b,add2} C^{sus4} F

rit.

Slow Down

- Douwe Bob -

Words and Music by Bob Posthuma,
Matthijs van Duijvenbode, Jeroen Overman, J.P. Hoekstra
Arranged by Frank de Vreeze
Original Key A Major

Country Pop ♩ = 124

Verse 1

A^{m7} D^{sus4} D G

2 8

G^{maj7} A^{m7} D^{sus4} D G G⁷

14

Pre-Chorus 1

B^b D^m B^b D^m B^b D^m

19

Chorus 1

G^{sus4} G C^{sus4} C F /e D^{m7} F/a B^badd2

25

C⁷sus4 F F /e D^{m7} F/a B^badd2 C⁷sus4 F

30

Verse 2

A^{m7} D^{sus4} D G G^{maj7} A^{m7}

35

Pre-Chorus 2

D^{sus4} D G G⁷ B^b D^m

40

Drumkit/Percussion

Hi-Hat closed
Hi-Hat open
High Tom
Mid Tom
Low Tom
Ride Cymbal
Crash Cymbal
Triangle mute
Shareclick
Hi-Hat Foot
Bassdrum (Kick)
Snaredrum
Tambourine Beating
Triangle open

- Shaker (eggs)
- Claves
- High Timbale
- Sleigh Bells
- Bell Tree
- Maracas
- Wind Chimes

Handclap
Guro
Woodblock High
Timbale Low
Agogo High
Cowbell
Conga Cabasa
Woodblock Low
Agogo Low

Slow Down

- Douwe Bob -

Words and Music by Bob Posthuma,
Matthijs van Duijvenbode, Jeroen Overman, J.P. Hoekstra
Arranged by Frank de Vreeze
Original Key A Major

Country Pop ♩ = 124

Verse 1

Pre-Chorus 1

Chorus 1

Verse 2

Drumkit/Percussion

Hi-Hat closed
Hi-Hat open
Shareclick
Bassdrum (Kick)
Snaredrum
Hi-Hat Foot
High Tom
Mid Tom
Low Tom
Floor Tom
Ride Cymbal
Ride Bell/Cup
Crash Cymbal
Splash Cymbal
Triangle mute
Tambourine Beating
Triangle open

- Shaker (eggs)
- Claves
- High Timbale
- Sleigh Bells
- Bell Tree
- Maracas
- Wind Chimes

Cowbell
Handclap
Conga Cabasa
Guro
Woodblock High
Woodblock Low
Timbale Low
Agogo High
Agogo Low

19 b Percussion

Slow Down

- Douwe Bob -

Words and Music by Bob Posthuma,
Matthijs van Duijvenbode, Jeroen Overman, J.P. Hoekstra
Arranged by Frank de Vreeze
Original Key A Major

Country Pop ♩ = 124

Verse 1

Shaker

6

Tambourine

11

Pre-Chorus 1

16

21

Chorus 1

26

Verse 2

31

Slow Down

- Douwe Bob -

Country Pop ♩ = 124

Words and Music by Bob Posthuma,
Matthijs van Duijvenbode, Jeroen Overman, J.P. Hoekstra
Arranged by Frank de Vreeze
Original Key A Major

Verse 1

Am7(sus4)

D

Shaker

I'm go-in' no-where and I'm go-in' fast.

G

Gmaj7

Am7(sus4)

5

I should find a place to go and rest. _____ I should find a place to

D sus4

D

G

D/G

G add2

Am7(sus4)

8

lay my head to-night. _____ Ev'-ry morn-ing there's a-

D sus4

D

G

Gmaj7

Am7(sus4)

12

no - ther start. _____ Ev'-ry morn-ing hits so hard. _____ Guess I'm run-nin' scared

Pre-Chorus 1

D sus4

D

G

G⁷

B^b

16

_____ guess I'm run - nin' on emp - ty. _____ Mist - er can you help

D^m

B^b

D^m

B^b

20

_____ me? 'cause it seems _____ I've been led a - stray. _____ I keep search-in' for an ans-

52 D^{m7} F/a B_b^{add2} C^{7sus4} F F /e

— slow down broth-er, — slow down if you can't go on. — slow down broth-er,

56 D^{m7} F/a B_b^{add2} C^{7sus4} F $D^{m7}(sus4)$
Play Solo !

— slow down broth-er, — slow down if you can't go on. —

60 G^{sus4} G C C^{maj7} $D^{m7}(sus4)$ $G^{sus4}GC^{sus4}C$

Chorus 3

65 F /e D^{m7} F/a B_b^{add2} C^{7sus4} F

slow down broth-er, — slow down broth-er, — slow down if you can't go on. —

69 F /e D^{m7} F/a B_b^{add2} C^{7sus4} F

slow down broth-er, — slow down broth-er, — slow down if you can't go on. —

Chorus 4

73 /e D^{m7} F/a B_b^{add2} C^{7sus4} F

slow down broth-er, — slow down broth-er, — slow down if you can't — go on. —

77 D^{m7} B_b^{add2} C^{sus4} F
rit.

slow down broth-er, — slow down broth-er, — slow down if you can't go on.

21 Lyrics

Slow Down

- Douwe Bob -

*Words and Music by Bob Posthuma,
Matthijs van Duijvenbode, Jeroen Overman, J.P. Hoekstra
Arranged by Frank de Vreeze
Original Key A Major*

Verse 1

I'm going nowhere and I'm going nowhere fast
I should find a place to go and rest
I should find a place to lay my head tonight

Every morning, there's another a start
Every morning hits so hard
Guess I'm running scared, guess I'm running on empty

Pre-Chorus 1

Mister, can you help me? 'Cause it seems I've been led astray
I keep searching for an answer, for a way, won't you help me?

Chorus 1

You've gotta slow down brother, slow down brother,
slow down if you can't go on
Slow down brother, slow down brother
slow down if you can't go on

Verse 2

Do you think I'll ever learn? I used to be without concern
Now all I ever do don't seem to free me

Pre-Chorus 2

Chorus 2

Interlude

Chorus 3