

Wake Me Up Before You Go-Go Chorus-LIGHT

Pag.

02	Full score combo C instrument
11	Full score combo Bb instrument
20	Full score combo Eb instrument
29	Full score combo 4 extra staves
42	Full score small combo
54	Full score small combo 2 extra staves
71	Full score vocals (Chorus-LIGHT) piano advanced
79	Full score vocals (Chorus-LIGHT) piano moderated
87	Vocals (Chorus-LIGHT)
95	C instrument
96	Bb instrument
97	Eb instrument
98	Piano advanced
104	Piano moderated
109	Synthesizer
113	Guitar
116	Bassguitar
119	Drumkit
122	Percussion
124	Leadsheet in C (melody, lyrics, chords)
129	Leadsheet in D (melody, lyrics, chords) orig. key
134	Empty paper

Wake Me Up Before You Go-Go

Words and Music by George Michael

Arranged by Dirk Kokx

Original Key C Major

DEMO

DEMO

Bright Swing (♩ = 156)

Intro

Verse 1

Lyrics for MID and LOW parts:

the Jit-ter-bug the Jit-ter-bug the Jit-ter-bug the Jit-ter-bug

You put the boom-boom in- to my heart

Chords: D⁷, D

Dynamic markings: *mf*, *mp*

Other markings: optional, Rock Organ, Tambourine

Wake Me Up Before You Go-Go 5

Chorus-LIGHT Combo C

Chorus 2

60

H
hah haa_ hah haa_ hah haa_ hah haa_ e-vry-thing will be all right! Wake me up be-fore you go - go Don't leave me hang - ing on like a yo-

M
_ act so_ cruel Come on, ba - by, let's_ not fight We'll go danc - ing, e-vry-thing will be all right! Wake me up be-fore you go - go Don't leave me hang - ing on like a yo-

L
hah haa_ hah haa_ hah haa_ hah haa_ e-vry-thing will be all right! Wake me up be-fore you go - go Don't leave me hang - ing on like a yo-

C
F#m7 E7 F#m7 G6 E7/AF#m7/A G/A D E7

P.A.
f mf

Synth
f mf

Gtr.
f mf

Bass
f mf

D.S.
mf

Perc.
f mf
Tamb & Claps

60

H
- yo Wake me up_ be-fore you go - go I don't want to miss_ it when you hit that high_ Wake me up_ be-fore you go - go 'Cause I'm not plann - in' on_ go - ing so -

M
- yo Wake me up_ be-fore you go - go I don't want to miss_ it when you hit that high_ Wake me up_ be-fore you go - go 'Cause I'm not plann - in' on_ go - ing so -

L
- yo Wake me up_ be-fore you go - go I don't want to miss_ it when you hit that high_ Wake me up_ be-fore you go - go 'Cause I'm not plann - in' on_ go - ing so -

C
D E7 D E7

P.A.
mf

Synth
mf

Gtr.
mf

Bass
mf

D.S.
mf

Perc.
mf

Wake Me Up Before You Go-Go 9

Chorus-LIGHT Combo C

Chorus 4

127

H take me danc - ing to - night _____ Wake me up be - fore you go - go don't_ you dare_ to leave me hang - ing on like a yo - yo - yo!_

M take me danc - ing to - night _____ Wake me up be - fore you go - go Don't leave me hang - ing on_ like a yo - yo Wake me up_ be - fore you

L take me danc - ing to - night _____ Wake me up be - fore you go - go Don't leave me hang - ing on like a yo - yo Wake me up_ be - fore you go -

C

P.A. *E^{m7}* *D* *E^{m7}* *D* *mf*

Synth

Gr. 127

Bass

D. S.

Perc.

134

H *ff* take me danc - ing to - night _____ I wan - na hit that high _____

M *ff* Take me danc - ing take me danc - ing to - night _____ Wake me up_ be - fore you got

L *ff* go take me danc - ing to - night _____ Wake me up_ be - fore you got

C

P.A. *f* *C/D* *G/D* *A¹¹* *D* *ff*

Synth *ff*

Gr. 134

Bass *f* *ff*

D. S. *f* *ff*

Perc. *f* *ff*

Wake Me Up Before You Go-Go

Words and Music by George Michael

Arranged by Dirk Kokx

Original Key C Major

Bright Swing (♩ = 156)

Intro

Verse 1

Musical score for Chorus-LIGHT Combo Bb, featuring the following parts:

- HIGH:** Vocal line with lyrics: "the Jit-ter-bug the Jit-ter-bug the Jit-ter-bug the Jit-ter-bug You put the boom-boom in-to my heart"
- MID:** Vocal line with lyrics: "the Jit-ter-bug the Jit-ter-bug the Jit-ter-bug the Jit-ter-bug You put the boom-boom in-to my heart"
- LOW:** Vocal line with lyrics: "the Jit-ter-bug the Jit-ter-bug the Jit-ter-bug the Jit-ter-bug You put the boom-boom in-to my heart"
- Bb Instr.:** Bass line
- Piano Adv.:** Piano accompaniment with chords D⁷ and D
- Synthesizer:** Rock Organ accompaniment
- Guitar:** Electric guitar accompaniment
- Bass Guitar:** Bass guitar accompaniment
- Drum Set:** Drum set accompaniment
- Percussion:** Tambourine accompaniment

Dynamic markings include *mf* (mezzo-forte), *mp* (mezzo-piano), and *mf* (mezzo-forte).

Wake Me Up Before You Go-Go 3

Chorus-LIGHT Combo Bb

Chorus 1

26

H
be-fore you go - go Don't leave me hang - ing on like a yo - yo Wake me up___ be-fore you go - go I don't want to miss___ it when you hit that high___ Wake me up

M
be-fore you go - go Don't leave me hang - ing on like a yo - yo Wake me up___ be-fore you go - go I don't want to miss___ it when you hit that high___ Wake me up

L
be-fore you go - go Don't leave me hang - ing on like a yo - yo Wake me up___ be-fore you go - go I don't want to miss___ it when you hit that high___ Wake me up

Bb

P.A.
mf D E^{m7} D E^{m7} D

Synth
mf

Gtr.
mf

Bass
mf

D. S.
mf

Perc.
Tamb & Claps
mf

34

H
___ be-fore you go - go 'Cause I'm not plann - in' on go - ing so - lo Wake me up___ be-fore you go - go. Ah, take me danc - ing to-night

M
___ be-fore you go - go 'Cause I'm not plann - in' on go - ing so - lo Wake me up___ be-fore you go - go. Ah, take me danc - ing to-night

L
___ be-fore you go - go 'Cause I'm not plann - in' on go - ing so - lo Wake me up___ be-fore you go - go. Ah, take me danc - ing to-night

Bb

P.A.
E^{m7} D D⁷/F# E^{m7} A^m/D G/D

Synth
f

Gtr.
f

Bass
f

D. S.
f

Perc.
f

Wake Me Up Before You Go-Go 5

Chorus-LIGHT Combo Bb

Chorus 2

60

H
hah haa_ hah haa_ hah haa_ hah haa_ e-vry-thing will be all right! Wake me up be-fore you go - go Don't leave me hang - ing on like a yo -

M
_ act so_ cruel Come on, ba - by, let's not fight We'll go danc - ing, e-vry-thing will be all right! Wake me up be-fore you go - go Don't leave me hang - ing on like a yo -

L
hah haa_ hah haa_ hah haa_ hah haa_ e-vry-thing will be all right! Wake me up be-fore you go - go Don't leave me hang - ing on like a yo -

P.A.
F#m7 E m7 F#m7 G6 E m7 / AF#m7 / A G/A D E m7

Synth

Gtr.
60

Bass

D. S.

Perc.
Tamb & Claps

60

H
- yo Wake me up_ be-fore you go - go I don't want to miss_ it when you hit that high_ Wake me up_ be-fore you go - go 'Cause I'm not plann - in' on go - ing so -

M
- yo Wake me up_ be-fore you go - go I don't want to miss_ it when you hit that high_ Wake me up_ be-fore you go - go 'Cause I'm not plann - in' on go - ing so -

L
- yo Wake me up_ be-fore you go - go I don't want to miss_ it when you hit that high_ Wake me up_ be-fore you go - go 'Cause I'm not plann - in' on go - ing so -

P.A.
D E m7 D E m7

Synth

Gtr.
60

Bass

D. S.

Perc.

Wake Me Up Before You Go-Go 7

Chorus-LIGHT Combo Bb

Bridge
mp

H: Cud-die up, ba-by, move in tight We'll go danc - ing to-mor - row night It's cold out there, but it's warm in bed They can dance, we'll stay home in - stead

M: *p* cold doom doom doom we'll stay home in - stead

L: *p* cold doom doom doom daah the

Bb: *mf* *f*

P.A: *p* *mf*
D Em7 F#m7 G6 F#m7 Em7 F#m7 G6 A D
con Ped.

Synth: *mf*

Gr.: *mp* *p*

Bass: *p*

D.S.: *p*

Perc.: *p*

Interlude 2
103

H: *f* Wake me up

M: *f* Wake me up

L: *f* Jit - ter - bug Wake me up

Bb: *f*

P.A: *f*
D Em7 D Em7 D
in compositing leave out bass part and double RH + 8va till Chorus 3

Synth: *f*

Gr.: *f*

Bass: *f*

D.S.: *f*

Perc.: *f*
Tamb & Claps

Wake Me Up Before You Go-Go 9

Chorus-LIGHT Combo Bb

Chorus 4

127

H take me danc - ing to - night Wake me up be - fore you go - go don't you dare to leave me hang - ing on like a yo - yo - yo!

M take me danc - ing to - night Wake me up be - fore you go - go Don't leave me hang - ing on like a yo - yo Wake me up be - fore you

L take me danc - ing to - night Wake me up be - fore you go - go Don't leave me hang - ing on like a yo - yo Wake me up be - fore you go -

Bb

P.A. *Em7* *D* *Em7* *D* *mf*

Synth

Gtr. 127

Bass

D. S.

Perc.

134

H *ff* take me danc - ing to - night I wan - na hit that high

M *ff* Take me danc - ing take me danc - ing to - night Wake me up be - fore you go!

L *ff* - go take me danc - ing to - night Wake me up be - fore you go!

Bb *f* *ff*

P.A. *f* *D* *C/D* *G/D* *A11* *D* *8va* *ff*

Synth *f* *ff*

Gtr. 134 *f* *ff*

Bass *f* *ff*

D. S. *f* *ff*

Perc. *f* *ff*

Wake Me Up Before You Go-Go

Words and Music by George Michael
Arranged by Dirk Kokx
Original Key C Major

DEMO

DEMO

Bright Swing (♩ = 156)

Intro

Verse 1

Musical score for various instruments including HIGH, MID, LOW, Eb Instr., Piano Adv., Synthesizer, Guitar, Bass Guitar, Drum Set, and Percussion. The score includes lyrics: "the Jit-ter-bug the Jit-ter-bug the Jit-ter-bug the Jit-ter-bug You put the boom-boom in-to my heart".

Wake Me Up Before You Go-Go 5

Chorus-LIGHT Combo Eb

58

H
hah haa_ hah haa_ hah haa_ hah haa_ hah haa_ hah haa_ e-vry-thing will be all right! Wake me up

M
you're my fool_ It makes me cra - zy when you act so cruel Come on, ba - by, let's not fight We'll go danc - ing, e-vry-thing will be all right! Wake me up

L
hah haa_ hah haa_ hah haa_ hah haa_ hah haa_ hah haa_ e-vry-thing will be all right! Wake me up

Eb

P.A.
F#m7 G6 F#m7 Em7 F#m7 G6 E7/A F#m7/A G/A

Synth

Gtr.
58

Bass

D.S.

Perc.

Chorus 2

60

H
be-fore you go - go Don't leave me hang - ing on like a yo - yo Wake me up_ be-fore you go - go I don't want to miss_ it when you hit that high_ Wake me up

M
be-fore you go - go Don't leave me hang - ing on like a yo - yo Wake me up_ be-fore you go - go I don't want to miss_ it when you hit that high_ Wake me up

L
be-fore you go - go Don't leave me hang - ing on like a yo - yo Wake me up_ be-fore you go - go I don't want to miss_ it when you hit that high_ Wake me up

Eb

P.A.
D E7m7 D E7m7 D

Synth

Gtr.
60

Bass

D.S.

Perc.
Tamb & Claps

Wake Me Up Before You Go-Go 9

Chorus-LIGHT Combo Eb

Chorus 4

127

H take me danc - ing to - night Wake me up be - fore you go - go don't you dare to leave me hang - ing on like a yo - yo - yo!

M take me danc - ing to - night Wake me up be - fore you go - go Don't leave me hang - ing on like a yo - yo Wake me up be - fore you

L take me danc - ing to - night Wake me up be - fore you go - go Don't leave me hang - ing on like a yo - yo Wake me up be - fore you go -

Eb *E^m7* *D* *E^m7* *D*

P.A. *mf*

Synth

Gtr. 127

Bass

D. S.

Perc.

Ending

134

H *ff* take me danc - ing to - night I wan - na hit that high

M *ff* Take me danc - ing take me danc - ing to - night Wake me up be - fore you go!

L *ff* go take me danc - ing to - night Wake me up be - fore you go!

Eb *f* *D* *C/D* *G/D* *A¹¹* *D* *ff*

P.A. *f* *ff*

Synth *f* *ff*

Gtr. 134 *f* *ff*

Bass *f* *ff*

D. S. *f* *ff*

Perc. *f* *ff*

Chorus-LIGHT 4 extra staves

Wake Me Up Before You Go-Go

Words and Music by George Michael
Arranged by Dirk Kokx
Original Key C Major

Bright Swing (♩ = 156)

Intro

Verse 1

The musical score is arranged for a full band and includes the following parts:

- Vocal:** Lyrics include "the Jit-ter-bug the Jit-ter-bug the Jit-ter-bug the Jit-ter-bug the Jit-ter-bug the Jit-ter-bug the Jit-ter-bug in-to my brain You put the boom-boom in-to my heart — You send my soul sky-high when your lo-vin' starts The Jit-ter-bug in-to my brain".
- Rock Organ:** Chords D⁷, D, Em⁷, D.
- Piano Adv:** Accompanying piano part.
- Synthesizer:** Accompanying synthesizer part.
- Guitar:** Accompanying guitar part.
- Bass Guitar:** Accompanying bass guitar part.
- Drum Set:** Accompanying drum set part.
- Percussion:** Includes Tambourine.

Chorus-LIGHT 4 extra staves are provided for the vocal line.

Wake Me Up Before You Go-Go 3

Chorus-LIGHT 4 extra staves

Chorus 1

The musical score is arranged in a standard Western format with the following parts from top to bottom:

- Vocal Lines:**
 - H:** High voice line with lyrics: "should have been with you in - stead - Wake me up be-fore you go - go Don't leave me hang - ing on like a yo - yo Wake me up - be-fore you go - go I don't want to miss - It when you hit that high - Wake me up
 - M:** Middle voice line with lyrics: "should have been with you in - stead - Wake me up be-fore you go - go Don't leave me hang - ing on like a yo - yo Wake me up - be-fore you go - go I don't want to miss - It when you hit that high - Wake me up
 - L:** Low voice line with lyrics: "should have been with you in - stead - Wake me up be-fore you go - go Don't leave me hang - ing on like a yo - yo Wake me up - be-fore you go - go I don't want to miss - It when you hit that high - Wake me up
- PA (Piano/Accompaniment):** Chords: Em7/A, F#m7/A, G/A, D, Em7, D, Em7, D.
- Synth:** Synthesizer accompaniment.
- Crt. (Cristallo):** Percussion line.
- Bass:** Bass line.
- D.S. (Drum Set):** Drum set accompaniment.
- Perc. (Percussion):** Tambourine and claps.

Wake Me Up Before You Go-Go 7

Chorus-LIGHT 4 extra staves

Chorus 2

H be-fore you go - go Don't leave me hang - ing on like a yo - yo Wake me up - be-fore you go - go I don't want to miss - It when you hit that high - Wake me up - be-fore you go - go 'Cause I'm not plann-
M be-fore you go - go Don't leave me hang - ing on like a yo - yo Wake me up - be-fore you go - go I don't want to miss - It when you hit that high - Wake me up - be-fore you go - go 'Cause I'm not plann-
L be-fore you go - go Don't leave me hang - ing on like a yo - yo Wake me up - be-fore you go - go I don't want to miss - It when you hit that high - Wake me up - be-fore you go - go 'Cause I'm not plann-
P.A.

Gtr. *mf*
Synth *mf*
Bass *mf*
D.S. *mf*
Perc. *mf*
 Tamb & Claps

Wake Me Up Before You Go-Go II

Chorus-LIGHT 4 extra staves

Chorus 3

The musical score is arranged for a full band and includes the following parts:

- Vocal Parts:**
- Instrumental Parts:**
 - Gtr. (Guitar):** Features a melodic line with *mf* dynamics.
 - Bass:** Provides a steady bass line with *mf* dynamics.
 - D.S. (Drum Set):** Shows a drum pattern with *mf* dynamics.
 - Perc. (Percussion):** Includes additional rhythmic elements with *mf* dynamics.
 - Synth:** Plays a simple harmonic accompaniment with *mf* dynamics.
 - Rock Organ:** Provides a rhythmic accompaniment with *mf* dynamics.
- Chords:** The guitar and organ parts feature chords labeled *Em7* and *D*.

Wake Me Up Before You Go-Go 13

Chorus-LIGHT 4 extra staves

Ending

The musical score is arranged for a band and includes the following parts:

- Vocal Parts:**
 - H (High):** Lyrics: "go don't you dare to leave me hang-ing on like a yo - yo - yo!"
 - M (Medium):** Lyrics: "go Don't leave me hang - ing on like a yo - yo Wake me up - be-fore you Take me danc - ing take me danc - ing to-night" and "I wan-na hit that high" (with a melisma line).
 - L (Low):** Lyrics: "go Don't leave me hang - ing on like a yo - yo Wake me up - be-fore you go - go take me danc - ing to-night" and "Wake me up - be-fore you go!"
- Synth:** Plays a sequence of chords: *Em7*, *D*, *D*, *C/D*, *G/D*, *A11*, *D*.
- Other:** A **PA** line with notes and dynamics, and a **Drum** line with a *drum* marking.

Wake Me Up Before You Go-Go 3

Chorus-LIGHT small Combo

20

H
hah haa_ hah haa_ hah haa_ hah haa_ should have been with you in - stead. Wake me up

M
_ did last_ night Left me sleep - in' in my bed_ I was dream-ing, but I should have been with you in - stead. Wake me up

L
hah haa_ hah haa_ hah haa_ hah haa_ should have been with you in - stead. Wake me up

P.A.
F#m7 E7 F#m7 G6 E7/A F#m7/A G/A

Gr.
f

Bass
f

D. S.
f

Perc.
f

Chorus 1

26

H
be-fore you go - go Don't leave me hang - ing on like a yo - yo Wake me up_ be-fore you go - go I don't want to miss

M
be-fore you go - go Don't leave me hang - ing on like a yo - yo Wake me up_ be-fore you go - go I don't want to miss

L
be-fore you go - go Don't leave me hang - ing on like a yo - yo Wake me up_ be-fore you go - go I don't want to miss

P.A.
D E7 D mf

Gr.
mf

Bass
mf

D. S.
mf

Perc.
Tamb & Claps
mf

Wake Me Up Before You Go-Go 5

Chorus-LIGHT small Combo

Verse 2

45

H *mf* yeah, — yeah — hoo - hoo

M yeah, — yeah — *mf* You make the

L You take the grey skies out of my way —

P.A. *mp* *mf* *mp*

Gr. *mp*

Bass *mp*

D. S. *mp*

Perc. Tambourine *mp*

A^m/D G/D D⁷ D

51

H yeah yeah beats per mi-nute

M sun shine brigh-ter than Do-ris Day My beats per mi-nute ne-ver been the same 'Cause

L turned a bright spark in-to a flame — beats per mi-nute

P.A. *mp* *mp* *mp*

Gr. *mp*

Bass *mp*

D. S. *mp*

Perc. *mp*

E^{m7} D E^{m7} D

Wake Me Up Before You Go-Go 7

Chorus-LIGHT small Combo

68

H
- ing on like a yo - yo Wake me up — be-fore you go - go I don't want to miss — it when you hit that high — Wake me up

M
- ing on like a yo - yo Wake me up — be-fore you go - go I don't want to miss — it when you hit that high — Wake me up

L
- ing on like a yo - yo Wake me up — be-fore you go - go I don't want to miss — it when you hit that high — Wake me up

P.A.
E^m7 D E^m7 D

Gtr.
8

Bass

D. S.

Perc.

74

H
— be-fore you go - go 'Cause I'm not plann - in' on — go - ing so - lo Wake me up — be-fore you go - go. Ah,

M
— be-fore you go - go 'Cause I'm not plann - in' on — go - ing so - lo Wake me up — be-fore you go - go. Ah,

L
— be-fore you go - go 'Cause I'm not plann - in' on — go - ing so - lo Wake me up — be-fore you go - go. Ah,

P.A.
E^m7 D

Gtr.
8

Bass

D. S.

Perc.

Wake Me Up Before You Go-Go 9

Chorus-LIGHT small Combo

Bridge
mp

H
Cud-die up, ba-by, move in tight We'll go danc - ing to-mor - row night It's

M
p

L
p

P.A.
E^{m7} D E^{m7} F^{#m7} G⁶ F^{#m7}
p
con Ped.

Gtr.
mp

Bass
p

D. S.

Perc.

Interlude 2

H
mf *f*
cold out there, but it's warm in bed They can dance, we'll stay home in - stead

M
mf *f*
cold doom doom doom we'll stay home in - stead

L
mf *f*
cold doom doom doom daah the Jit - ter - bug

P.A.
E^{m7} F^{#m7} G⁶ A D D
mf *f*
in combosetting leave out bass part and double RH + 8va till Chorus 3

Gtr.
p *f*

Bass
f

D. S.

Perc.
Tamb & Claps
f

Wake Me Up Before You Go-Go 11

Chorus-LIGHT small Combo

118

H
- go I don't want to miss it when you hit that high Wake me up be-fore you go - go 'Cause I'm not plann-

M
- go I don't want to miss it when you hit that high Wake me up be-fore you go - go 'Cause I'm not plann-

L
- go I don't want to miss it when you hit that high Wake me up be-fore you go - go 'Cause I'm not plann-

P.A.
Em7 D
f

Gtr.
8

Bass

D. S.

Perc.

123

H
- in' on go - ing so - lo Wake me up be-fore you go - go. Ah, take me danc - ing to - night Wake me up

M
- in' on go - ing so - lo Wake me up be-fore you go - go. Ah, take me danc - ing to - night Wake me up

L
- in' on go - ing so - lo Wake me up be-fore you go - go. Ah, take me danc - ing to - night Wake me up

P.A.
Em7 D Em7

Gtr.
8

Bass

D. S.

Perc.

Chorus-LIGHT small Combo extra staves

Wake Me Up Before You Go-Go

Words and Music by George Michael
Arranged by Dirk Kokx
Original Key C Major

Bright Swing (♩ = 156)

Intro

Verse 1

The musical score is arranged for a small combo and includes the following parts:

- Vocal Lines:**
 - HIGH:** Starts with an optional section marked *mf*. The lyrics "the Jit-ter-bug" are repeated three times.
 - MID:** Starts with an optional section marked *mf*. The lyrics "the Jit-ter-bug" are repeated three times.
 - LOW:** Starts with an optional section marked *mf*. The lyrics "the Jit-ter-bug" are repeated three times. The second line includes the lyrics "You put the boom-boom in-to my heart" and "You send my hoo - hoo".
- Drum Set:** Provides a steady rhythmic accompaniment.

Wake Me Up Before You Go-Go 3

Chorus-LIGHT small Combo extra staves

Chorus 1

19

H hah haa— hah haa— hah haa— hah haa— *f* should have been with you in - stead. — Wake me up be-fore you go -

M best friend told me what you — did last — night Left me sleep - in' in my bed — *f* I was dream-ing, but I should have been with you in - stead. — Wake me up be-fore you go -

L hah haa— hah haa— hah haa— hah haa— hah haa— *f* should have been with you in - stead. — Wake me up be-fore you go -

1

2

P.A. *f* *mf*

Gtr. *f* *mf*

Bass *f* *mf*

D. S. *f* *mf*

Perc. *f* *mf*

Tamb & Claps *mf*

G⁶ F^{♯m}7 E^m7 F^{♯m}7 G⁶ E^m7/A F^{♯m}7/A G/A D

Wake Me Up Before You Go-Go 5

Chorus-LIGHT small Combo extra staves

35

H - go 'Cause I'm not plann - in' on go - ing so - lo Wake me up - be-fore you go - go. Ah, take me danc - ing to -night

M - go 'Cause I'm not plann - in' on go - ing so - lo Wake me up - be-fore you go - go. Ah, take me danc - ing to -night

L - go 'Cause I'm not plann - in' on go - ing so - lo Wake me up - be-fore you go - go. Ah, take me danc - ing to -night

1

2

PA

Em7 D D7/F# Em7 Am/D G/D D7

Gtr. 35

Bass 8

D. S.

Perc.

Wake Me Up Before You Go-Go 7

Chorus-LIGHT small Combo extra staves

The musical score is arranged for a small combo and includes the following parts:

- Vocal Lines:**
- PA (Piano/Arranger):** Provides harmonic support with chords: D, Em7, D, Em7, F#m7, and G6.
- Bass:** Provides a steady bass line throughout the piece.
- D.S. (Drum Set):** Shows a drum pattern with various rhythmic values.
- Perc. (Percussion):** Includes a series of rhythmic marks.

Wake Me Up Before You Go-Go 9

Chorus-LIGHT small Combo extra staves

68

H
- ing on like a yo - yo Wake me up — be-fore you go - go I don't want to miss — it when you hit that high — Wake me up — be-fore you go - go 'Cause I'm not plann-

M
- ing on like a yo - yo Wake me up — be-fore you go - go I don't want to miss — it when you hit that high — Wake me up — be-fore you go - go 'Cause I'm not plann-

L
- ing on like a yo - yo Wake me up — be-fore you go - go I don't want to miss — it when you hit that high — Wake me up — be-fore you go - go 'Cause I'm not plann-

1
2

PA
Em7 D Em7 D

Gtr.
8

Bass

D. S.

Perc.

Wake Me Up Before You Go-Go II
 Chorus-LIGHT small Combo extra staves

Interlude 1

85

mf

H _____ yeah, yeah, yeah, ba - by!

M _____ *optional -*

L _____ the Jit-ter-bug the Jit-ter-bug

1 _____

2 _____

PA *f* Am/D G/D D7 D Em7 D

Gtr. *f*

Bass *f*

D. S. *f*

Perc. Tamb & Claps *f*

Wake Me Up Before You Go-Go 13
Chorus-LIGHT small Combo extra staves

Interlude 2

104 *f* H well stay home in - stead

104 *f* M well stay home in - stead

104 *f* L the Jit - ter - bug

104 *f* Gtr. *f*

104 *f* Bass *f*

104 *f* D.S. *f*

104 *f* Perc. *f* Tamb & Claps

104 *f* PA *f* A *f* D *f* Em7 *f* D *f* Em7 *f*

In combosetting leave out bass part and double RH + 8va till Chorus 3

Wake Me Up Before You Go-Go 15

Chorus-LIGHT small Combo extra staves

119

H — it when you hit that high — Wake me up — be-fore you go - go 'Cause I'm not plann - in' on — go - ing so - lo Wake me up — be-fore you go -

M — it when you hit that high — Wake me up — be-fore you go - go 'Cause I'm not plann - in' on — go - ing so - lo Wake me up — be-fore you go -

L — it when you hit that high — Wake me up — be-fore you go - go 'Cause I'm not plann - in' on — go - ing so - lo Wake me up — be-fore you go -

1

2

PA

Em7

D

Em7

D

Gtr. 8

Bass

D. S.

Perc.

Wake Me Up Before You Go-Go 17

Chorus-LIGHT small Combo extra staves

Ending

132

H - - yo - yol - - *ff* take me danc - ing to - night - - I wan - na hit that high - -

M - be - fore you Take me danc - ing *ff* take me danc - ing to - night - - Wake me up - - be - fore you go!

L - be - fore you go - go take me danc - ing to - night - - Wake me up - - be - fore you go!

1

2

PA *mf* *f* D C/D G/D A11 D *ff* *gtr*

Gtr. 133 *f* *ff*

Bass *f* *ff*

D. S. *f* *ff*

Perc. *f* *ff*

Chorus-LIGHT Piano advanced

Wake Me Up Before You Go-Go

Words and Music by George Michael

Arranged by Dirk Kokx

Original Key C Major

Bright Swing (♩ = 156)

Intro

HIGH

MID

LOW

Piano Adv.

optional mf

mf

mf

mf

the Jit-ter-bug the Jit-ter-bug the Jit-ter-bug the Jit-ter-bug

the Jit-ter-bug the Jit-ter-bug the Jit-ter-bug the Jit-ter-bug

D⁷

Verse 1

H

M

L

P.A

mp

mf

mf

mp

hoo - hoo

You send my soul sky-high when your lo-vin' starts

You put the boom-boom in-to my heart — The Jit-ter-bug in-to my brain

D E^{m7} D

Wake Me Up Before You Go-Go 3

Chorus-LIGHT Piano advanced

32

H
— it when you hit that high — Wake me up — be-fore you go - go 'Cause I'm not plann - in' on go - ing so - lo Wake me up

M
— it when you hit that high — Wake me up — be-fore you go - go 'Cause I'm not plann - in' on go - ing so - lo Wake me up

L
— it when you hit that high — Wake me up — be-fore you go - go 'Cause I'm not plann - in' on go - ing so - lo Wake me up

P.A.
E^{m7} D E^{m7} D

38

H
— be-fore you go - go. Ah, take me danc - ing to - night

M
— be-fore you go - go. Ah, take me danc - ing to - night

L
— be-fore you go - go. Ah, take me danc - ing to - night

P.A.
D⁷/F[#] E^{m7} A^m/D G/D D⁷

44

H
I wan-na hit that high — yeah, yeah —

M
yeah, yeah —

L
You take the grey skies out of my way

P.A.
A^m/D G/D D⁷ D

mf

mp

Wake Me Up Before You Go-Go 5

Chorus-LIGHT Piano advanced

67

H
- go Don't leave me hang - ing on like a yo - yo Wake me up be-fore you go - go I don't want to miss

M
- go Don't leave me hang - ing on like a yo - yo Wake me up be-fore you go - go I don't want to miss

L
- go Don't leave me hang - ing on like a yo - yo Wake me up be-fore you go - go I don't want to miss

P.A.
Em7 D

72

H
- it when you hit that high Wake me up be-fore you go - go 'Cause I'm not plann - in' on go - ing so - lo Wake me up

M
- it when you hit that high Wake me up be-fore you go - go 'Cause I'm not plann - in' on go - ing so - lo Wake me up

L
- it when you hit that high Wake me up be-fore you go - go 'Cause I'm not plann - in' on go - ing so - lo Wake me up

P.A.
Em7 D Em7 D

78

H
- be-fore you go - go. Ah, take me danc-ing to-night I wan-na hit that high

M
- be-fore you go - go. Ah, take me danc-ing to-night

L
- be-fore you go - go. Ah, take me danc-ing to-night

P.A.
D7/F# Em7 A^m/D G/D D7

Wake Me Up Before You Go-Go 7

Chorus-LIGHT Piano advanced

106

H *f* Wake me up

M *f* Wake me up

L *f* Wake me up

P.A. *E^{m7}* *D* *E^{m7}* *D*

Chorus 3

113

H be-fore you go - go Don't leave me hang - ing on like a yo - yo Wake me up be-fore you go -

M be-fore you go - go Don't leave me hang - ing on like a yo - yo Wake me up be-fore you go -

L be-fore you go - go Don't leave me hang - ing on like a yo - yo Wake me up be-fore you go -

P.A. *mf* *E^{m7}* *D*

118

H - go I don't want to miss it when you hit that high Wake me up be-fore you go - go 'Cause I'm not plann-

M - go I don't want to miss it when you hit that high Wake me up be-fore you go - go 'Cause I'm not plann-

L - go I don't want to miss it when you hit that high Wake me up be-fore you go - go 'Cause I'm not plann-

P.A. *E^{m7}* *D* *f*

Chorus-LIGHT Piano moderated

Wake Me Up Before You Go-Go

Words and Music by George Michael

Arranged by Dirk Kokx

Original Key C Major

Bright Swing (♩ = 156)

Intro

HIGH

MID

LOW

Piano Mod.

optional mf

the Jit-ter-bug the Jit-ter-bug the Jit-ter-bug the Jit-ter-bug

mf

the Jit-ter-bug the Jit-ter-bug the Jit-ter-bug the Jit-ter-bug

D⁷

mf

Verse 1

H

M

L

P. M.

mp

hoo - hoo

mf

You send my soul sky-high when your lo-vin' starts

You put the boom-boom in-to my heart — The Jit-ter-bug in-to my brain

D E^{m7} D

mp

© 1984 WHAM MUSIC LIMITED All Rights for the U.S. and Canada Administered by CHAPPELL & CO., INC. All Rights Reserved Used by Permission

© www.ChorusOnline.com / 0031 (0) 6 - 41 57 77 56

ORIGINAL DO NOT COPY

Wake Me Up Before You Go-Go 3

Chorus-LIGHT Piano moderated

32

H
— it when you hit that high — Wake me up — be-fore you go - go 'Cause I'm not plann - in' on go-ing so - lo Wake me up

M
— it when you hit that high — Wake me up — be-fore you go - go 'Cause I'm not plann - in' on go-ing so - lo Wake me up

L
— it when you hit that high — Wake me up — be-fore you go - go 'Cause I'm not plann - in' on go-ing so - lo Wake me up

P. M
E^{m7} D E^{m7} D

38

H
— be-fore you go - go. Ah, take me danc - ing to-night — I wan-na hit that high

M
— be-fore you go - go. Ah, take me danc - ing to-night —

L
— be-fore you go - go. Ah, take me danc - ing to-night —

P. M
A^m/D G/D D⁷

45

H
— yeah, yeah — hoo - hoo

M
— yeah, yeah — You make the

L
— You take the grey skies out of my way —

P. M
A^m/D G/D D⁷ D mp

Verse 2

mf

mf

mp

Wake Me Up Before You Go-Go 5

Chorus-LIGHT Piano moderated

69

H
- yo Wake me up — be-fore you go - go I don't want to miss — it when you hit that high — Wake me up

M
- yo Wake me up — be-fore you go - go I don't want to miss — it when you hit that high — Wake me up

L
- yo Wake me up — be-fore you go - go I don't want to miss — it when you hit that high — Wake me up

P. M
D E^m7 D

74

H
— be-fore you go - go 'Cause I'm not plann - in' on go - ing so - lo Wake me up — be-fore you go - go. Ah,

M
— be-fore you go - go 'Cause I'm not plann - in' on go - ing so - lo Wake me up — be-fore you go - go. Ah,

L
— be-fore you go - go 'Cause I'm not plann - in' on go - ing so - lo Wake me up — be-fore you go - go. Ah,

P. M
E^m7 D

80

H
take me danc - ing to - night — I wan-na hit that high —

M
take me danc - ing to - night —

L
take me danc - ing to - night —

P. M
A^m/D G/D D⁷ A^m/D G/D

Wake Me Up Before You Go-Go 7

Chorus-LIGHT Piano moderated

Chorus 3

109 *f*

H Wake me up be-fore you go - go Don't leave me hang - ing on like a yo -

M Wake me up be-fore you go - go Don't leave me hang - ing on like a yo -

L Wake me up be-fore you go - go Don't leave me hang - ing on like a yo -

P. M. *f* *mf* *E^{m7}* *D* *E^{m7}*

116

H - yo Wake me up be-fore you go - go I don't want to miss it when you hit that high Wake me up be-fore you go -

M - yo Wake me up be-fore you go - go I don't want to miss it when you hit that high Wake me up be-fore you go -

L - yo Wake me up be-fore you go - go I don't want to miss it when you hit that high Wake me up be-fore you go -

P. M. *D* *E^{m7}* *D* *f*

122

H - go 'Cause I'm not plann - in' on go - ing so - lo Wake me up be-fore you go - go. Ah, take me danc - ing to - night

M - go 'Cause I'm not plann - in' on go - ing so - lo Wake me up be-fore you go - go. Ah, take me danc - ing to - night

L - go 'Cause I'm not plann - in' on go - ing so - lo Wake me up be-fore you go - go. Ah, take me danc - ing to - night

P. M. *E^{m7}* *D* *E^{m7}*

Chorus-LIGHT

Wake Me Up Before You Go-Go

Words and Music by George Michael
Arranged by Dirk Kokx
Original Key C Major

Bright Swing (♩ = 156)

Intro

Verse 1

Wake Me Up Before You Go-Go 3

Chorus-LIGHT

30

H
— be-fore you go - go I don't want to miss___ it when you hit that high___ Wake me up

M
— be-fore you go - go I don't want to miss___ it when you hit that high___ Wake me up

L
— be-fore you go - go I don't want to miss___ it when you hit that high___ Wake me up

34

H
— be-fore you go - go 'Cause I'm not plann - in' on___ go - ing so - lo Wake me up

M
— be-fore you go - go 'Cause I'm not plann - in' on___ go - ing so - lo Wake me up

L
— be-fore you go - go 'Cause I'm not plann - in' on___ go - ing so - lo Wake me up

38

H
— be-fore you go - go. Ah, take me danc-ing to-night___

M
— be-fore you go - go. Ah, take me danc-ing to-night___

L
— be-fore you go - go. Ah, take me danc-ing to-night___

44

H
I wan-na hit that high___ yeah, yeah___

M
yeah, yeah___

L
mf

You take the

Wake Me Up Before You Go-Go 5
Chorus-LIGHT

65 *Chorus 2*

H — Wake me up be-fore you go - go Don't leave me hang - ing on — like a yo -

M — Wake me up be-fore you go - go Don't leave me hang - ing on — like a yo -

L — Wake me up be-fore you go - go Don't leave me hang - ing on like a yo -

69

H - yo Wake me up — be-fore you go - go I don't want to miss — it when you hit that high

M - yo Wake me up — be-fore you go - go I don't want to miss — it when you hit that high

L - yo Wake me up — be-fore you go - go I don't want to miss — it when you hit that high

73

H Wake me up — be-fore you go - go 'Cause I'm not plann - in' on — go - ing so -

M Wake me up — be-fore you go - go 'Cause I'm not plann - in' on — go - ing so -

L — Wake me up — be-fore you go - go 'Cause I'm not plann - in' on go - ing so -

77

H - lo Wake me up — be-fore you go - go. Ah, take me danc - ing to - night

M - lo Wake me up — be-fore you go - go. Ah, take me danc - ing to - night

L - lo Wake me up — be-fore you go - go. Ah, take me danc - ing to - night

Wake Me Up Before You Go-Go 7

Chorus-LIGHT

106

H *f* Wake me up

M *f* Wake me up

L *f* Wake me up

Chorus 3

113

H be-fore you go - go Don't leave me hang - ing on_ like a yo - yo Wake me up

M be-fore you go - go Don't leave me hang - ing on_ like a yo - yo Wake me up

L be-fore you go - go Don't leave me hang - ing on like a yo - yo Wake me up

117

H _ be-fore you go - go I don't want to miss_ it when you hit that high_ Wake me up

M _ be-fore you go - go I don't want to miss_ it when you hit that high_ Wake me up

L _ be-fore you go - go I don't want to miss_ it when you hit that high_ Wake me up

121

H _ be-fore you go - go 'Cause I'm not plann - in' on_ go - ing so - lo Wake me up

M _ be-fore you go - go 'Cause I'm not plann - in' on_ go - ing so - lo Wake me up

L _ be-fore you go - go 'Cause I'm not plann - in' on go - ing so - lo Wake me up

Wake Me Up Before You Go-Go

Words and Music by George Michael
Arranged by Dirk Kokx
Original Key C Major

Bright Swing (♩ = 156)

Intro **Verse 1** **Chorus 1**

8 17 14

43 **Verse 2**

8

57 **Chorus 2**

14

63 **Interlude 1**

83

90

96 **Interlude 2**

6 3 4

Chorus 3

113 **Chorus 4**

7 4

126 **Ending**

135

p *mf* *mp* *f* *p* *f* *mf* *f* *ff*

Bb Instrument

Wake Me Up Before You Go-Go

Words and Music by George Michael
Arranged by Dirk Kokx
Original Key C Major

Bright Swing (♩ = 156)

Intro 8 Verse 1 17 Chorus 1 14

43 Verse 2 8

58

63 Chorus 2 14

83 Interlude 1

90

96 Bridge 6 Interlude 2 3

109 Chorus 3 4 7

125 Chorus 4

131 Ending 4

mf *mf* *mp* *f* *p* *f* *mf* *f* *f* *ff*

E♭ Instrument

chorus[®]
online

Wake Me Up Before You Go-Go

Words and Music by George Michael

Arranged by Dirk Kokx

Original Key C Major

Bright Swing (♩ = 156)

Intro

Verse 1

Chorus 1

8 17 14

p

Verse 2

43 8

mf *mf*

57

mp

Chorus 2

63 14

f *p*

Interlude 1

83

mf *p* *f*

90

Bridge

Interlude 2

96 6 3

mf *f*

Chorus 3

109 4 7

f

Chorus 4

125

Ending

131 4

f *ff*

Wake Me Up Before You Go-Go

Words and Music by George Michael
Arranged by Dirk Kokx
Original Key C Major

Bright Swing (♩ = 156)

Intro

Verse 1

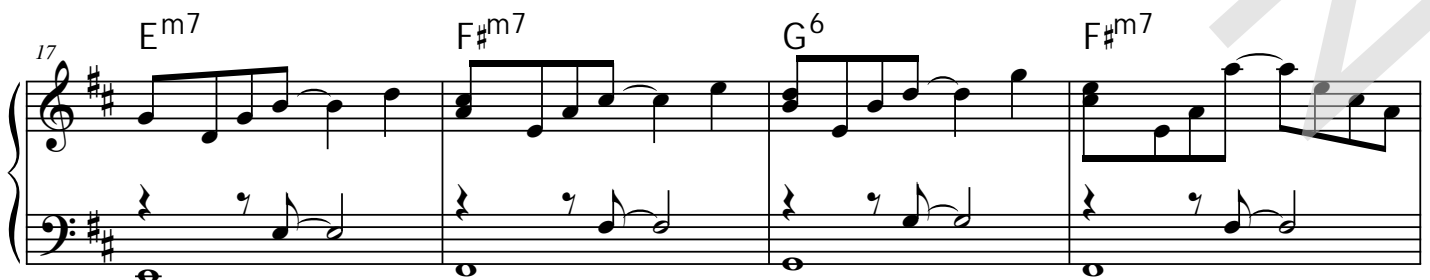
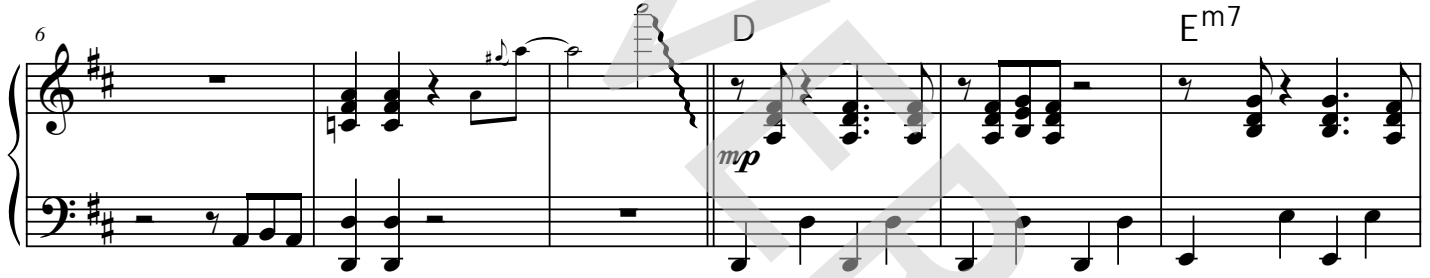

Piano Moderated

Wake Me Up Before You Go-Go

Words and Music by George Michael

Arranged by Dirk Kokx

Original Key C Major

Bright Swing (♩ = 156)

Intro

D⁷

Verse 1

D

E^{m7}

12

D

E^{m7}

D

17

E^{m7}

F^{#m7}

G⁶

F^{#m7}

E^{m7}

22

F^{#m7}

G⁶

E^{m7}/A F^{#m7}/A

G/A

Chorus 1

D

Wake Me Up Before You Go-Go

Words and Music by George Michael

Arranged by Dirk Kokx

Original Key C Major

Bright Swing (♩ = 156)

Intro

Rock Organ

D⁷

Verse 1

D

E^{m7}

D

E^{m7}

D

E^{m7}

18

F^{#m7}

G⁶

F^{#m7}

E^{m7}

F^{#m7}

G⁶

24

E^{m7}/A F^{#m7}/A

G/A

Chorus 1

D

E^{m7}

D

Guitar

Wake Me Up Before You Go-Go

Words and Music by George Michael
Arranged by Dirk Kokx
Original Key C Major

Bright Swing (♩ = 156)

Intro

Verse 1

Chorus 1

Wake Me Up Before You Go-Go

Words and Music by George Michael

Arranged by Dirk Kokx

Original Key C Major

Bright Swing (♩ = 156)

Intro

7

D⁷

mf

Verse 1

7

D

E^{m7}

D

mp

13

E^{m7}

D

E^{m7}

18

F^{#m7}

G⁶

F^{#m7}

E^{m7}

F^{#m7}

23

G⁶

E^{m7}/A

F^{#m7}/A

G/A

D

Chorus 1

f

mf

28

E^{m7}

D

E^{m7}

33

D

E^{m7}

D

38

D⁷/F[#]

E^{m7}

A^m/D

G/D

D⁷

Drum Set

Wake Me Up Before You Go-Go

Words and Music by George Michael
Arranged by Dirk Kokx
Original Key C Major

Legend for drum set notation:

- Hi-Hat Pedal
- Hi-Hat opened
- Hi-Hat Closed
- Snaredrum
- Bassdrum
- Snare rim (click)
- Toms: High 1
- High 2
- Mid
- Low
- Ride heavy
- Ride light
- Ride cup
- Claves
- Congas: High
- Congas: Low
- Cymbal Crash
- Cymbal Splash
- Triangle Open
- Triangle Closed
- Quiro
- Tambourine
- Shakers (Maracas)
- Bells

Bright Swing (♩ = 156)

Intro

Intro musical notation, starting at measure 1. Dynamic: *mf*.

Verse 1

Verse 1 musical notation, measures 6-11. Dynamic: *mp*.

Verse 1 musical notation, measures 12-17.

Verse 1 musical notation, measures 18-23.

Chorus 1

Chorus 1 musical notation, measures 24-29. Dynamic: *f* and *mf*.

Wake Me Up Before You Go-Go

Words and Music by George Michael

Arranged by Dirk Kokx

Original Key C Major

Hi-Hat Pedal
Hi-Hat opened
Hi-Hat Closed
Snaredrum
Bassdrum
Snare rim (click)
Toms: High 1
High 2
Mid
Low
Ride heavy
Ride light
Ride cup
Claves
Cymbal Crash
Cymbal Splash
Triangle Open
Triangle Closed
Conga High
Conga Low
Quiro
Tambourine
Shakers (Maracas)
Bells

Chorus 1 Tamb & Claps

21

f *mf*

28

35

42

Verse 2 49 Tambourine

mp

57

Wake Me Up Before You Go-Go

Words and Music by George Michael
Arranged by Dirk Kokx
Original Key

Bright Swing (♩ = 156)

Intro

C⁷

the Jit-ter-bug the Jit-ter-bug the Jit-ter-bug

Verse 1

6 C

the Jit-ter-bug You put the boom-boom in-to my heart___ You send my

11 D^{m7} C

soul sky - high when your lo-vin' starts The Jit-ter-bug in-to my brain_____ Goes a

15 D^{m7} C D^{m7} E^{m7}

bang-bang-bang 'til my feet do the same But some-thing's bugg-ing you Some-thing ain't right My

19 F⁶ E^{m7} D^{m7} E^{m7}

best friend told___ me what you___ did last night Left me sleep-in' in my bed

Chorus 1

23 F⁶ D^{m7}/G E^{m7}/G F/G C

I was dreaming, but I should have been with you in - stead. ___ Wake me up be-fore you go -

Wake Me Up Before You Go-Go

Words and Music by George Michael
Arranged by Dirk Kokx
Original Key

Bright Swing (♩ = 156)

Intro

D⁷

the Jit-ter-bug the Jit-ter-bug the Jit-ter-bug

Verse 1

6

D

the Jit-ter-bug You put the boom-boom in-to my heart ____ You send my

11

E^{m7} D

soul sky - high when your lo-vin' starts The Jit-ter-bug in-to my brain ____ Goes a

15

E^{m7} D E^{m7} F^{#m7}

bang-bang-bang 'til my feet do the same But some-thing's bugg-ing you Some-thing ain't right My

19

G⁶ F^{#m7} E^{m7} F^{#m7}

best friend told ____ me what you ____ did last night Left me sleep-in' in my bed

Chorus 1

23

G⁶ E^{m7}/A F^{#m7}/A G/A D

I was dreaming, but I should have been with you in-stead. ____ Wake me up be-fore you go -

Wake Me Up Before You Go-Go

Words and Music by George Michael
Arranged by Dirk Kokx
Original Key C Major

Bright Swing (♩ = 156)

Intro

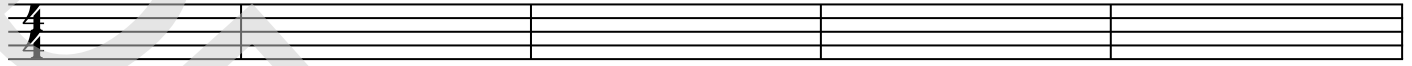

5

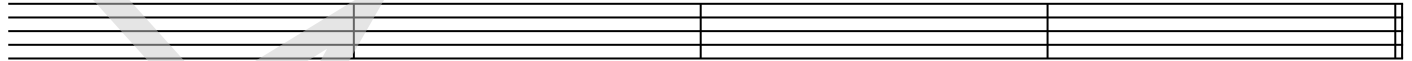

Verse 1

9

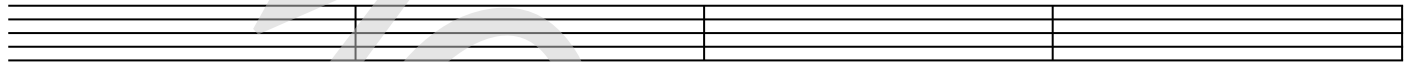

13

17

21

Chorus 1

26

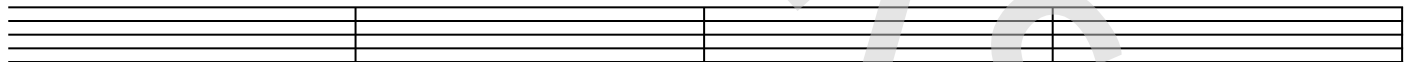

30

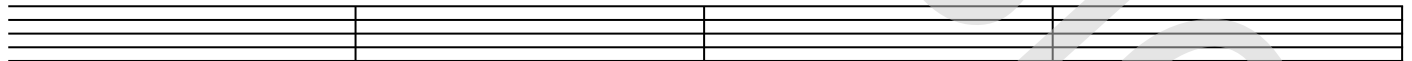

34

38

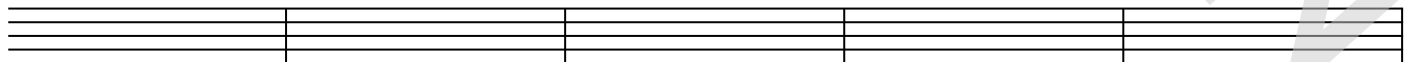

43

