

## **Christmas Morning - SSAA**

Pag.

02	Full score combo C instrument
08	Full score combo Bb instrument
14	Full score combo Eb instrument
20	Full score combo 4 extra staves
28	Full score small combo
35	Full score small combo 2 extra staves
43	Full score Vocals (SSAA) Piano Advanced
50	Full score Vocals (SSAA) Piano Intermediate
57	Vocals (SSAA)
62	C instrument
63	Bb instrument
64	Eb instrument
65	Piano Combo
67	Piano Solo Advanced
68	Piano Solo Intermediate
71	Synthesizer
73	Guitar
75	Bass guitar
77	Drumkit
80	Leadsheet (melody, lyrics, chords)
82	Lyrics

SSAA Combo C

# Christmas Morning

- Jack Savoretti -

*Words and Music by Jack Savoretti  
Arranged by Frank de Vreeze  
Original Key*

**Ballad** ♩ = 148  
With a very, very light 16th shuffle feel  
**A**

© www.ChorusOnline.com / 0031 (0) 6 - 41 57 77 56

# Christmas Morning 3

SSAA Combo C

C

18 *mp* (echo: soft)

S1 Turn off the lights. Don't be a fraid. I'll scare all the mon - - sters a - way. a -

S2 Turn off the lights. Don't be a fraid. I'll scare all the mon - - sters a - way. a -

A1 lights. But don't be a - fraid. I'll scare all the mon - - sters a - way. a -

A2 lights. But don't be a - fraid. I'll scare all the mon - - sters a - way. a -

C *A<sup>m</sup>* *C* *A<sup>m</sup>* *G* *F*

P.C.

Synth

Gtr. *Ac. Guitar (nylon)* free strumming

Bass *E. Bass (finger)*

Dr.

D

24 *mf*

S1 way. Christ - mas mor - ning I'll be here. You can tell me what you see. May your night - mares turn to

S2 way. *mf* Christ - mas mor - ning I'll be here. You can tell me what you see. May your night - mares turn to

A1 way. *mf* Christ - mas mor - ning I'll be here. You can tell me what you see. May your night - mares turn to

A2 way. *mf* Christ - mas mor - ning I'll be here. You can tell me what you see. May your night - mares turn to

C *F<sup>6</sup>* *C* *F* *C* *F* *C* *F* */g*

P.C.

Synth

Gtr.

Bass

Dr.

# Christmas Morning 5

SSAA Combo C

42

S1 here. And you can tell me what you see. May your night-mares turn to dreams. And may all your dreams come

S2 here. And you can tell me what you see. May your night-mares turn to dreams. And may all your dreams come

A1 here. And you can tell me what you see. May your night-mares turn to dreams. And may all your dreams come

A2 here. And you can tell me what you see. May your night-mares turn to dreams. And may all your dreams come

C

P.C. C C F C F A<sup>m</sup> C F

Synth (15<sup>ms</sup>)

Gtr.

Bass

Dr.

48

S1 true. 'Cause there'll be a time, Where I won't be a-round to pro- tect you. I'll be

S2 true. 'Cause there'll be a time, Where I won't be a-round to pro- tect you. I'll be

A1 true. 'Cause there'll be a time, Where I won't be a-round to pro- tect you. I'll be

A2 true. 'Cause there'll be a time, Where I won't be a-round to pro- tect you. I'll be

C

P.C. C A<sup>7</sup>/c# D<sup>m</sup> F F/c C G/b A<sup>m</sup> /g D<sup>m</sup>

Synth (15<sup>ms</sup>) Loco

Gtr.

Bass

Dr.

SSAA Combo Bb

# Christmas Morning

- Jack Savoretti -

*Words and Music by Jack Savoretti  
Arranged by Frank de Vreeze  
Original Key*

Ballad ♩ = 148  
With a very,very light 16th shuffle feel

A

© www.ChorusOnline.com / 0031 (0) 6 - 41 57 77 56

# Christmas Morning 3

SSAA Combo Bb

C

18 *mp* (echo: soft)

S1 Turn off the lights. Don't be a fraid. I'll scare all the mon - sters a - way. a -

S2 Turn off the lights. Don't be a fraid. I'll scare all the mon - sters a - way. a -

A1 lights. But don't be a - fraid. I'll scare all the mon - sters a - way. a -

A2 lights. But don't be a - fraid. I'll scare all the mon - sters a - way. a -

Bb

P.C. *A<sup>m</sup>* *C* *A<sup>m</sup>* *G* *F*

Synth

Gtr. *Ac. Guitar (nylon)*  
*free strumming*

Bass *E. Bass (finger)*

Dr.

D

24 *mf*

S1 way. Christ - mas mor - ning I'll be here. You can tell me what you see. May your night - mares turn to

S2 way. Christ - mas mor - ning I'll be here. You can tell me what you see. May your night - mares turn to

A1 way. Christ - mas mor - ning I'll be here. You can tell me what you see. May your night - mares turn to

A2 way. Christ - mas mor - ning I'll be here. You can tell me what you see. May your night - mares turn to

Bb

P.C. *F<sup>6</sup>* *C* *F* *C* *F* *C* *F* */g*

Synth

Gtr.

Bass

Dr.

Christmas Morning 5  
SSAA Combo Bb

42

S1 here. And you can tell me what you see. May your night-mares turn to dreams. And may all your dreams come

S2 here. And you can tell me what you see. May your night-mares turn to dreams. And may all your dreams come

A1 here. And you can tell me what you see. May your night-mares turn to dreams. And may all your dreams come

A2 here. And you can tell me what you see. May your night-mares turn to dreams. And may all your dreams come

Bb

P.C. C C F C F A<sup>m</sup> C F

Synth

Gtr.

Bass

Dr.

48

S1 true. 'Cause there'll be a time, Where I won't be a-round to pro- tect you. I'll be

S2 true. 'Cause there'll be a time, Where I won't be a-round to pro- tect you. I'll be

A1 true. 'Cause there'll be a time, Where I won't be a-round to pro- tect you. I'll be

A2 true. 'Cause there'll be a time, Where I won't be a-round to pro- tect you. I'll be

Bb

P.C. C A<sup>7</sup>/c# D<sup>m</sup> F F/c C G/b A<sup>m</sup> /g D<sup>m</sup>

Synth (S<sup>tr</sup>) Loco

Gtr.

Bass

Dr.

# Christmas Morning

- Jack Savoretti -

*Words and Music by Jack Savoretti  
Arranged by Frank de Vreeze  
Original Key*

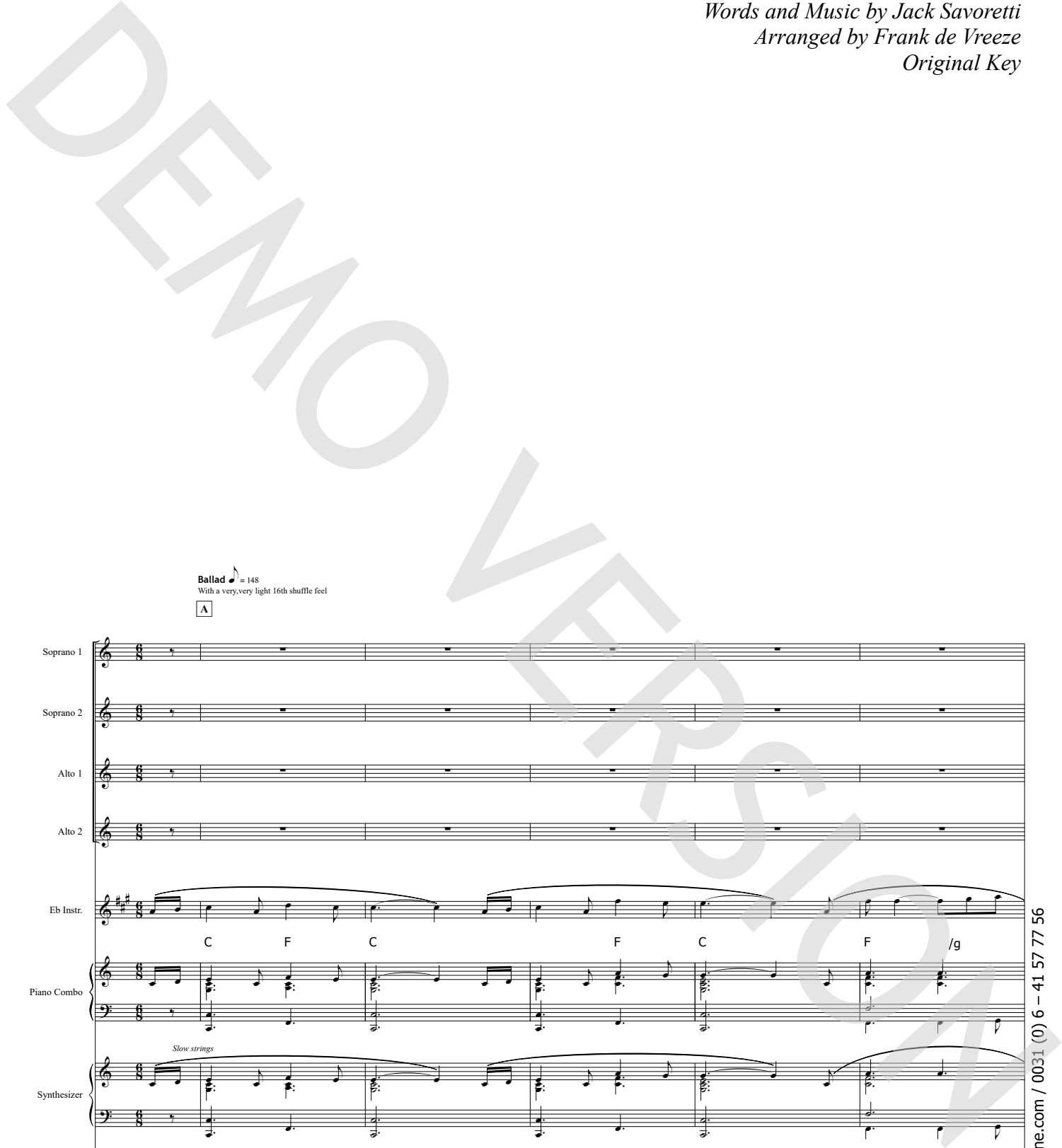

**Ballad** ♩ = 148  
With a very, very light 16th shuffle feel  
**A**

Soprano 1

Soprano 2

Alto 1

Alto 2

Eb Instr.

Piano Combo

Synthesizer

Guitar

Bass Guitar

Drums

C F C F C F /g

Slow strings

# Christmas Morning 3

SSAA Combo Eb

C

18 *mp* (echo: soft)

S1 Turn off the lights. Don't be a fraid. I'll scare all the mon - sters a - way. a -

S2 Turn off the lights. Don't be a fraid. I'll scare all the mon - sters a - way. a -

A1 lights. But don't be a - fraid. I'll scare all the mon - sters a - way. a -

A2 lights. But don't be a - fraid. I'll scare all the mon - sters a - way. a -

Eb *A<sup>m</sup> C A<sup>m</sup> G F*

P.C.

Synth

*Ac. Guitar (nylon)*  
free strumming

Gtr.

*E. Bass (finger)*

Bass

Dr.

D

24 *mf*

S1 way. Christ - mas mor - ning I'll be here. You can tell me what you see. May your night - mares turn to

S2 way. Christ - mas mor - ning I'll be here. You can tell me what you see. May your night - mares turn to

A1 way. Christ - mas mor - ning I'll be here. You can tell me what you see. May your night - mares turn to

A2 way. Christ - mas mor - ning I'll be here. You can tell me what you see. May your night - mares turn to

Eb *F<sup>6</sup> C F C F C F /g*

P.C.

Synth

Gtr.

Bass

Dr.

# Christmas Morning 5

SSAA Combo Eb

42

S1 here. And you can tell me what you see. May your night-mares turn to dreams. And may all your dreams come

S2 here. And you can tell me what you see. May your night-mares turn to dreams. And may all your dreams come

A1 here. And you can tell me what you see. May your night-mares turn to dreams. And may all your dreams come

A2 here. And you can tell me what you see. May your night-mares turn to dreams. And may all your dreams come

Eb

P.C. C C F C F A<sup>m</sup> C F

Synth

Gtr.

Bass

Dr.

48

S1 true. 'Cause there'll be a time, Where I won't be a-round to pro- tect you. I'll be

S2 true. 'Cause there'll be a time, Where I won't be a-round to pro- tect you. I'll be

A1 true. 'Cause there'll be a time, Where I won't be a-round to pro- tect you. I'll be

A2 true. 'Cause there'll be a time, Where I won't be a-round to pro- tect you. I'll be

Eb

P.C. C A<sup>7</sup>/c# D<sup>m</sup> F F/c C G/b A<sup>m</sup> /g D<sup>m</sup>

Synth

Gtr.

Bass

Dr.

**G**

SSAA 4 extra staves

# Christmas Morning

- Jack Savoretti -

Words and Music by Jack Savoretti  
Arranged by Frank de Vreeze  
Original Key

**Ballad** ♩ = 148  
With a very-very light folk shuffle feel

Chord progression: C F C C F C /g A<sup>m</sup> C F<sup>6</sup> C

Lyrics: Christ - mas

Christmas Morning 3  
SSAA 4 extra staves

C

17

S1 *mp* Turn off the lights. Don't be a fraid. I'll scare all the mon - sters a - way. *mf* Christ - mas

S2 *mp* Turn off the lights. Don't be a fraid. I'll scare all the mon - sters a - way. *mf* Christ - mas

A1 *mp* Turn off the lights. But don't be a - fraid. I'll scare all the mon - sters a - way. *mf* Christ - mas

A2 *mp* Turn off the lights. But don't be a - fraid. I'll scare all the mon - sters a - way. *mf* Christ - mas

1  
2  
3  
4

Am C Am G F F6

Synth *Ac. Guitar (optional) free strumming*

Gtr. *E. Bass (finger)*

Bass

Dr.

Christmas Morning 5  
SS/AA 4 extra staves

E

33

S1 Un - der the stars, \_\_\_\_\_ to the break \_\_\_\_\_ of dawn \_\_\_\_\_ Fol - low your heart \_\_\_\_\_ to a new \_\_\_\_\_ day. new day. Christ - mas

S2 \_\_\_\_\_ Un - der the stars, \_\_\_\_\_ to the break of dawn \_\_\_\_\_ Fol - low your heart \_\_\_\_\_ to a new \_\_\_\_\_ day. new day. Christ - mas

A1 \_\_\_\_\_ Un - der the stars, \_\_\_\_\_ to the break \_\_\_\_\_ of dawn \_\_\_\_\_ Fol - low your heart \_\_\_\_\_ to a new \_\_\_\_\_ day. new day. Christ - mas

A2 \_\_\_\_\_ Un - der the stars, \_\_\_\_\_ to the break \_\_\_\_\_ of dawn \_\_\_\_\_ Fol - low your heart \_\_\_\_\_ to a new \_\_\_\_\_ day. new day. Christ - mas

1 \_\_\_\_\_

2 \_\_\_\_\_

3 \_\_\_\_\_

4 \_\_\_\_\_

Am C F/C C Am G F F6

Synth

P.C.

Gtr.

Bass

Dr.

*f* *rit.*

G

49 *f*

S1 'Cause there'll be a time, \_\_\_\_\_ Where I won't be a - round to pro - tect you. I'll be some-where. — You won't be a - ble to get — to. —

S2 'Cause there'll be a time, \_\_\_\_\_ Where I won't be a - round to pro - tect you. I'll be some-where. — You won't be a - ble to get — to. —

A1 'Cause there'll be a time, \_\_\_\_\_ Where I won't be a - round to pro - tect you. I'll be some-where. — You won't be a - ble to get — to. —

A2 'Cause there'll be a time, \_\_\_\_\_ Where I won't be a - round to pro - tect you. I'll be some-where. — You won't be a - ble to get — to. —

1

2

3

4

p.c.

D<sup>m</sup> F F/C C G/b A<sup>m</sup> /g D<sup>m</sup> F A<sup>m</sup> G C/g

Synth

Gtr.

Bass

Dr.

SSAA small Combo

# Christmas Morning

- Jack Savoretti -

*Words and Music by Jack Savoretti  
Arranged by Frank de Vreeze  
Original Key*

**Ballad** ♩ = 148  
With a very,very light 16th shuffle feel

**A**

Soprano 1

Soprano 2

Alto 1

Alto 2

Piano Combo

Guitar

Bass Guitar

Drums

C F C F C

The musical score is arranged for Soprano 1, Soprano 2, Alto 1, Alto 2, Piano Combo, Guitar, Bass Guitar, and Drums. The Piano Combo part includes a chord progression of C, F, C, F, C. The score is marked as a Ballad with a tempo of 148 and a very light 16th shuffle feel. The section is labeled 'A'.

# Christmas Morning 3

SSAA small Combo

C

15

S1 *mp*  
mor - ning I'll be here. Turn off the lights.

S2 *mp*  
mor - ning I'll be here. Turn off the lights.

A1 *mp*  
mor - ning I'll be here. Turn off the lights. But don't be a -

A2 *mp*  
mor - ning I'll be here. Turn off the lights. But don't be a -

P.C.  
C F<sup>6</sup> C A<sup>m</sup>

Gtr. *Ac. Guitar (nylon) free strumming*

Bass *E. Bass (finger)*

Dr.

20

S1 (echo: soft) *mf*  
Don't be a fraid. I'll scare all the mon - sters a - way. a - way. Christ - mas

S2 *mf*  
Don't be a fraid. I'll scare all the mon - sters a - way. a - way. Christ - mas

A1 *mf*  
fraid. I'll scare all the mon - sters a - way. a - way. Christ - mas

A2 *mf*  
fraid. I'll scare all the mon - sters a - way. a - way. Christ - mas

P.C.  
C A<sup>m</sup> G F F<sup>6</sup>

Gtr.

Bass

Dr.

# Christmas Morning 5

SSAA small Combo

35 (echo: soft)

S1  
to the break of dawn. Fol - low your heart to a new day. new

S2  
stars. to the break of dawn. Fol - low your heart to a new day. new

A1  
to the break of dawn. Fol - low your heart to a new day. new

A2  
to the break of dawn. Fol - low your heart to a new day. new

P.C.  
C F/c C A<sup>m</sup> G F

Gtr.

Bass

Dr.

[F]

40

S1  
day. Christ - mas mor - ning I'll be here. And you can tell me what you see. May your

S2  
day. Christ - mas mor - ning I'll be here. And you can tell me what you see. May your

A1  
day. Christ - mas mor - ning I'll be here. And you can tell me what you see. May your

A2  
day. Christ - mas mor - ning I'll be here. And You can tell me what you see. May your

P.C.  
F<sup>6</sup> C F C C F C

Gtr.

Bass

Dr.

# Christmas Morning 7

SSAA small Combo

H

55

S1  
won't be a - ble to get to. Christ-mas mor - ning I'll be here. With the

S2  
won't be a - ble to get to. Christ-mas mor - ning I'll be here. With the

A1  
won't be a - ble to get to. Christ-mas mor - ning I'll be here. With the

A2  
won't be a - ble to get to. Christ-mas mor - ning I'll be here. With the

P.C.  
A<sup>m</sup> G C/g G<sup>7</sup> C F C

Gtr.

Bass

Dr.

*p*

*mp*

60

S1  
sun I'll watch you rise. Don't wor - ry, close your eyes. Christ-mas mor - ning I'll be here.

S2  
sun I'll watch you rise. Don't wor - ry, close your eyes. Christ-mas mor - ning I'll be here.

A1  
sun I'll watch you rise. Don't wor - ry, close your eyes. Christ-mas mor - ning I'll be here.

A2  
sun I'll watch you rise. Don't wor - ry, close your eyes. Christ-mas mor - ning I'll be here.

P.C.  
F C F /g A<sup>m</sup> C F<sup>6</sup> C

Gtr.

Bass

Dr.

SSAA small Combo extra staves

# Christmas Morning

- Jack Savoretti -

*Words and Music by Jack Savoretti  
Arranged by Frank de Vreeze  
Original Key*

**Ballad** ♩ = 148  
With a very very light 16th shuffle feel

**A**

Musical score for "Christmas Morning" by Jack Savoretti, arranged by Frank de Vreeze. The score is for a small SSAA combo and includes parts for Soprano 1, Soprano 2, Alto 1, Alto 2, Piano Combo, Guitar, Bass Guitar, and Drums. The Piano Combo part shows a melody with chords: C, F, C, F, C, C, F, /g, Am, C, F6, C. The vocal parts have lyrics "Christ - mas" and dynamics like "p" and "d". A rehearsal mark "A" is present.

Christmas Morning 3  
SSAA small Combo extra staves

17

(echo: soft)

*mf*

S1 *mp* Turn off the lights. Don't be a fraid. I'll scare all the mon - sters a - way. a - way. *mf* Christ - mas

S2 *mp* Turn off the lights. Don't be a fraid. I'll scare all the mon - sters a - way. a - way. *mf* Christ - mas

A1 *mp* Turn off the lights. But don't be a - fraid. I'll scare all the mon - sters a - way. a - way. *mf* Christ - mas

A2 *mp* Turn off the lights. But don't be a - fraid. I'll scare all the mon - sters a - way. a - way. *mf* Christ - mas

1  
2  
Am C Am G F F6

PC: *Ac. Guitar (nylon)* free strumming

Gtr: 8

Bass: *E. Bass (finger)*

Dr:

Christmas Morning 5  
SSAA small Combo extra staves

E

(cello: soft)

33

S1 — Un-der the stars, \_\_\_\_\_ to the break of dawn, \_\_\_\_\_ Fol - low your heart to a new - day, new day, Christ-mas

S2 — \_\_\_\_\_ Un-der the stars, \_\_\_\_\_ to the break of dawn Fol - low your heart to a new - day, new day, Christ-mas

A1 — Un-der the stars, \_\_\_\_\_ to the break of dawn, \_\_\_\_\_ Fol - low your heart to a new - day, new day, Christ-mas

A2 — Un-der the stars, \_\_\_\_\_ to the break of dawn, \_\_\_\_\_ Fol - low your heart to a new - day, new day, Christ-mas

1

2

PC: {

Gtr. 8

Bass

Dr.

A m C F/C C A m G F F6

G

49 *f*

S1 'Cause there'll be a time, — Where I won't be a - round to pro- tect — you. I'll be some-where. You won't be a - ble to get — to —

S2 'Cause there'll be a time, — Where I won't be a - round to pro- tect — you. I'll be some-where. You won't be a - ble to get — to —

A1 'Cause there'll be a time, — Where I won't be a - round to pro- tect — you. I'll be some-where. You won't be a - ble to get — to —

A2 'Cause there'll be a time, — Where I won't be a - round to pro- tect — you. I'll be some-where. You won't be a - ble to get — to —

1

2

PC: Dm F F/c C G/b Am /g Dm F Am G C/g

Gtr. 8

Bass

Dr.

SSAA Piano Solo Advanced

# Christmas Morning

- Jack Savoretti -

*Words and Music by Jack Savoretti  
Arranged by Frank de Vreeze  
Original Key*

**Ballad** ♩ = 148  
With a very,very light 16th shuffle feel

**A**

© www.ChorusOnline.com / 0031 (0) 6 - 41 57 77 56

Christmas Morning 3  
SSAA Piano Solo Advanced

C

16 *mp*

S1 here. Turn off the lights. Don't be a

S2 here. Turn off the lights. Don't be a

A1 here. Turn off the lights. But don't be a - fraid.

A2 here. Turn off the lights. But don't be a - fraid.

C A<sup>m</sup> C

P.S.A.

D

21 (echo: soft) *mf*

S1 fraid. I'll scare all the mon - sters a - way. a - way. Christ - mas mor - ning I'll be

S2 fraid. I'll scare all the mon - sters a - way. a - way. Christ - mas mor - ning I'll be

A1 I'll scare all the mon - sters a - way. a - way. Christ - mas mor - ning I'll be

A2 I'll scare all the mon - sters a - way. a - way. Christ - mas mor - ning I'll be

A<sup>m</sup> G F F<sup>6</sup> C F

P.S.A.

# Christmas Morning 5

SSAA Piano Solo Advanced

36 (echo: soft)

S1 dawn. \_\_\_\_\_ Fol - low your heart to a new \_\_\_ day. new day. Christ-mas

S2 to the break of dawn Fol - low your heart to a new \_\_\_ day. new day. Christ-mas

A1 dawn. \_\_\_\_\_ Fol - low your heart to a new \_\_\_ day. new day. Christ-mas

A2 dawn. \_\_\_\_\_ Fol - low your heart to a new \_\_\_ day. new day. Christ-mas

C F/c C A<sup>m</sup> G F F<sup>6</sup>

P.S.A.

**F**

41

S1 mor - ning I'll be here. \_\_\_\_\_ And you can tell me what you see. \_\_\_\_\_ May your night - mares \_\_\_\_\_ turn to

S2 mor - ning I'll be here. \_\_\_\_\_ And you can tell me what you see. \_\_\_\_\_ May your night - mares \_\_\_\_\_ turn to

A1 mor - ning I'll be here. \_\_\_\_\_ And you can tell me what you see. \_\_\_\_\_ May your night - mares \_\_\_\_\_ turn to

A2 mor - ning I'll be here. \_\_\_\_\_ And You can tell me what you see. \_\_\_\_\_ May your night - mares \_\_\_\_\_ turn to

C F C C F C F

P.S.A.

Christmas Morning 7  
SSAA Piano Solo Advanced

H

56

S1 *p*  
to. Christ-mas mor - ning I'll be here. With the sun I'll watch you

S2 *p*  
to. Christ-mas mor - ning I'll be here. With the sun I'll watch you

A1 *p*  
to. Christ-mas mor - ning I'll be here. With the sun I'll watch you

A2 *p*  
to. Christ-mas mor - ning I'll be here. With the sun I'll watch you

G C/g G<sup>7</sup> C F C F

P.S.A.

61

S1  
rise. Don't wor - ry, close your eyes. Christ-mas mor - ning I'll be here.

S2  
rise. Don't wor - ry, close your eyes. Christ-mas mor - ning I'll be here.

A1  
rise. Don't wor - ry, close your eyes. Christ-mas mor - ning I'll be here.

A2  
rise. Don't wor - ry, close your eyes. Christ-mas mor - ning I'll be here.

C F /g A<sup>m</sup> C F<sup>6</sup> C

P.S.A.

SSAA Piano Solo Intermediate

# Christmas Morning

- Jack Savoretti -

*Words and Music by Jack Savoretti  
Arranged by Frank de Vreeze  
Original Key*

**Ballad** ♩ = 148  
With a very,very light 16th shuffle feel

**A**

Soprano 1

Soprano 2

Alto 1

Alto 2

Piano Solo Intermediate

C F C F C F /g

© www.ChorusOnline.com / 0031 (0) 6 - 41 57 77 56

Christmas Morning 3  
SSAA Piano Solo Intermediate

C

16

S1 *mp* here. Turn off the lights. Don't be a

S2 *mp* here. Turn off the lights. Don't be a

A1 *mp* here. Turn off the lights. But don't be a - fraid. —

A2 *mp* here. Turn off the lights. But don't be a - fraid. —

C A<sup>m</sup> C

P.S.I.

D

21

S1 (echo: soft) *mf* fraid. — I'll scare all the mon - sters a - way. — a - way. Christ - mas mor - ning I'll be

S2 *mf* fraid. — I'll scare all the mon - sters a - way. — a - way. Christ - mas mor - ning I'll be

A1 *mf* I'll scare all the mon - sters a - way. — a - way. Christ - mas mor - ning I'll be

A2 *mf* I'll scare all the mon - sters a - way. — a - way. Christ - mas mor - ning I'll be

A<sup>m</sup> G F F<sup>6</sup> C F

P.S.I.

Christmas Morning 5  
SSAA Piano Solo Intermediate

36 (echo: soft)

S1 dawn. \_\_\_\_\_ Fol - low your heart to a new \_\_\_ day. new day. Christ-mas

S2 to the break of dawn Fol - low your heart to a new \_\_\_ day. new day. Christ-mas

A1 dawn. \_\_\_\_\_ Fol - low your heart to a new \_\_\_ day. new day. Christ-mas

A2 dawn. \_\_\_\_\_ Fol - low your heart to a new \_\_\_ day. new day. Christ-mas

C F/c C A<sup>m</sup> G F F<sup>6</sup>

P.S.I.

**F**

41

S1 mor - ning I'll be here. \_\_\_\_\_ And you can tell me what you see. \_\_\_\_\_ May your night - mares \_\_\_\_\_ turn to

S2 mor - ning I'll be here. \_\_\_\_\_ And you can tell me what you see. \_\_\_\_\_ May your night - mares \_\_\_\_\_ turn to

A1 mor - ning I'll be here. \_\_\_\_\_ And you can tell me what you see. \_\_\_\_\_ May your night - mares \_\_\_\_\_ turn to

A2 mor - ning I'll be here. \_\_\_\_\_ And You can tell me what you see. \_\_\_\_\_ May your night - mares \_\_\_\_\_ turn to

C F C C F C F

P.S.I.

Christmas Morning 7  
SSAA Piano Solo Intermediate

H

56

S1 *p*  
to. Christ-mas mor - ning I'll be here. With the sun I'll watch you

S2 *p*  
to. Christ-mas mor - ning I'll be here. With the sun I'll watch you

A1 *p*  
to. Christ-mas mor - ning I'll be here. With the sun I'll watch you

A2 *p*  
to. Christ-mas mor - ning I'll be here. With the sun I'll watch you

G C/g G<sup>7</sup> C F C F

P.S.I.

61

S1  
rise. Don't wor - ry, close your eyes. Christ-mas mor - ning I'll be here.

S2  
rise. Don't wor - ry, close your eyes. Christ-mas mor - ning I'll be here.

A1  
rise. Don't wor - ry, close your eyes. Christ-mas mor - ning I'll be here.

A2  
rise. Don't wor - ry, close your eyes. Christ-mas mor - ning I'll be here.

C F /g A<sup>m</sup> C F<sup>6</sup> C

P.S.I.

# Christmas Morning

- Jack Savoretti -

*Words and Music by Jack Savoretti  
Arranged by Frank de Vreeze  
Original Key*

**Ballad** ♩ = 148  
With a very, very light 16th shuffle feel

**A**

**B**

Soprano 1  
Christ-mas mor - ning I'll be here. With the sun I'll watch you

Soprano 2  
Christ-mas mor - ning I'll be here. With the sun I'll watch you

Alto 1  
Christ-mas mor - ning I'll be here. With the sun I'll watch you

Alto 2  
Christ-mas mor - ning I'll be here. With the sun I'll watch you

12

S1  
rise. Don't wor - ry, \_\_\_\_\_ close your eyes. \_\_\_\_\_ Christ-mas mor - ning I'll be

S2  
rise. Don't wor - ry, \_\_\_\_\_ close your eyes. Christ-mas mor - ning I'll be

A1  
rise. Don't wor - ry, \_\_\_\_\_ close your eyes. Christ-mas mor - ning I'll be

A2  
rise. Don't wor - ry, \_\_\_\_\_ close your eyes. Christ-mas mor - ning I'll be

# Christmas Morning

- Jack Savoretti -

Words and Music by Jack Savoretti  
Arranged by Frank de Vreeze  
Original Key

Ballad ♩ = 148

C Instr.

A

B

C

7

D

20

E

28

F

35

G

42

H

49

2

3

8

# Christmas Morning

- Jack Savoretti -

Words and Music by Jack Savoretti  
Arranged by Frank de Vreeze  
Original Key

Ballad ♩ = 148

Bb Instr.

A

B

C

D

E

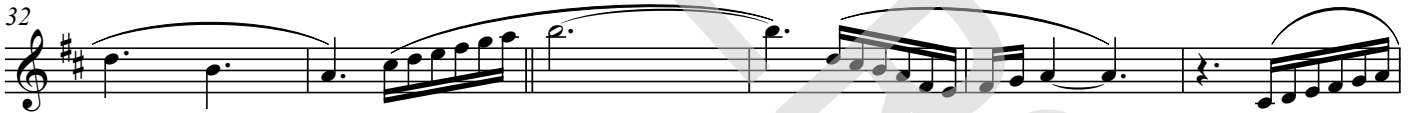

F

G

H

# Christmas Morning

- Jack Savoretti -

*Words and Music by Jack Savoretti  
Arranged by Frank de Vreeze  
Original Key*

Ballad ♩ = 148

E♭ Instr.

A

B

C

D

E

F

G

H

# Christmas Morning

- Jack Savoretti -

*Words and Music by Jack Savoretti  
Arranged by Frank de Vreeze  
Original Key*

Ballad ♩ = 148

**A**

C F C F C F /g A<sup>m</sup>

**B**

C F<sup>6</sup> C C F C F C F /g

**C**

A<sup>m</sup> C F<sup>6</sup> C A<sup>m</sup> C

**D**

A<sup>m</sup> G F F<sup>6</sup> C F C F

28

C F /g A<sup>m</sup> C F<sup>6</sup> C

# Christmas Morning

- Jack Savoretti -

*Words and Music by Jack Savoretti  
Arranged by Frank de Vreeze  
Original Key*

Ballad ♩ = 148

**A** C F C F C F /g A<sup>m</sup>

**B** C F<sup>6</sup> C C F C F C F /g

**C** A<sup>m</sup> C F<sup>6</sup> C A<sup>m</sup> C

**D** A<sup>m</sup> G F F<sup>6</sup> C F C F

**C** F /g A<sup>m</sup> C F<sup>6</sup> C

# Christmas Morning

- Jack Savoretti -

Words and Music by Jack Savoretti  
Arranged by Frank de Vreeze  
Original Key

Ballad ♩ = 148

**A**

C F C F C F /g A<sup>m</sup>

**B**

C F<sup>6</sup> C C F C F C F /g

**C**

A<sup>m</sup> C F<sup>6</sup> C A<sup>m</sup> C

**D**

A<sup>m</sup> G F F<sup>6</sup> C F C F

C F /g A<sup>m</sup> C F<sup>6</sup> C

# Christmas Morning

- Jack Savoretti -

Words and Music by Jack Savoretti  
Arranged by Frank de Vreeze  
Original Key

Ballad ♩ = 148

A

Slow strings

B

C

D

# Christmas Morning

- Jack Savoretti -

Words and Music by Jack Savoretti  
Arranged by Frank de Vreeze  
Original Key

Ballad ♩ = 148

Guitar

**A** **B** **C**

8 9

*Ac. Guitar (nylon)  
free strumming*

19 C A<sup>m</sup> G

23 F F<sup>6</sup> C F C

27 F C F /g A<sup>m</sup>

31 C F<sup>6</sup> C E A<sup>m</sup>

35 C F/cC A<sup>m</sup> G

# Christmas Morning

- Jack Savoretti -

Words and Music by Jack Savoretti  
Arranged by Frank de Vreeze  
Original Key

Ballad  = 148

Bass Guitar

8 9

A B C

A<sup>m</sup>  
E. Bass (finger)

19 C A<sup>m</sup> G

23 F F<sup>6</sup> C F C

27 F C F /g A<sup>m</sup>

31 C F<sup>6</sup> C A<sup>m</sup>

35 C F/c C A<sup>m</sup> G

39 F F<sup>6</sup> C F C

# Drumkit/Percussion

Hi-Hat closed  
Hi-Hat open  
High Tom  
Mid Tom  
Low Tom  
Floor Tom  
Ride Cymbal  
Ride Bell/Cup  
Crash Cymbal  
Splash Cymbal  
Triangle mute  
Bassdrum (Kick)  
Shareclick  
Hi-Hat Foot  
Tambourine Beating  
Triangle open

- Shaker (eggs)
- Claves
- High Timbale
- Sleigh Bells
- Bell Tree
- Maracas
- Wind Chimes

Cowbell  
Handclap  
Conga Cabasa  
Guiro  
Woodblock High  
Woodblock Low  
Timbale Low  
Agogo High  
Agogo Low

# Christmas Morning

- Jack Savoretti -

*Words and Music by Jack Savoretti  
Arranged by Frank de Vreeze  
Original Key*

Ballad  = 148

**A**

**B**

**C**

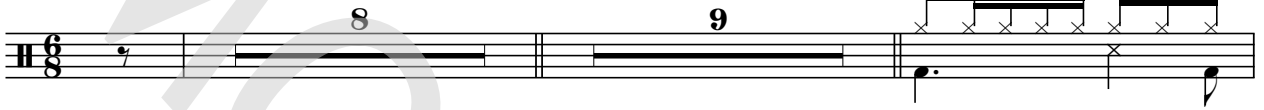
Drums 

19 

**D**

23 

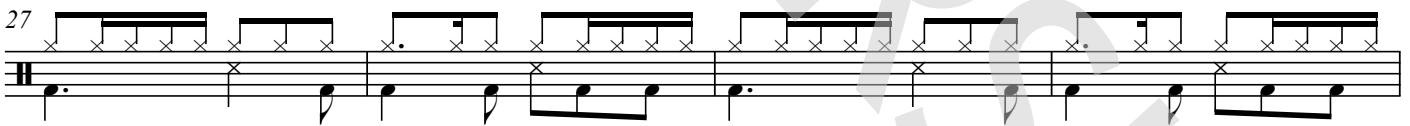
27 

**E**

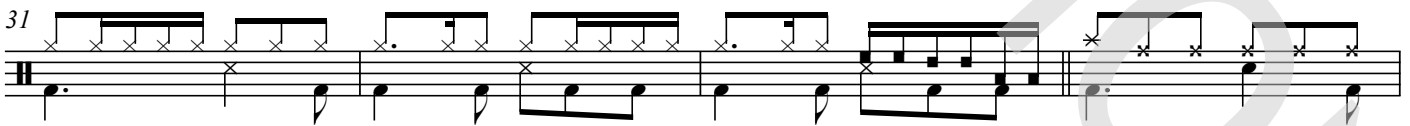
31 

35 

**F**

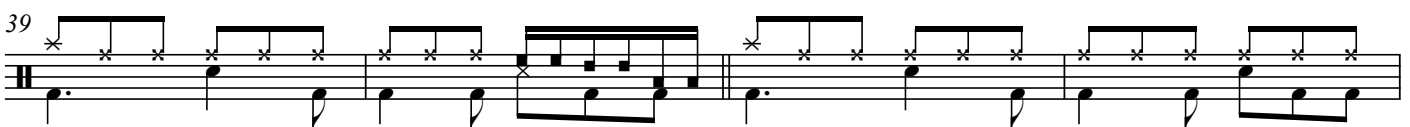
39 

# Christmas Morning

- Jack Savoretti -

*Words and Music by Jack Savoretti  
Arranged by Frank de Vreeze  
Original Key*

Ballad ♩ = 148

**A**

C F C F C F /g A<sup>m</sup>

**B**

7 C F<sup>6</sup> C C F C F C

Christ-mas mor - ning I'll be here. With the sun I'll watch you rise. Don't

**C**

13 F /g A<sup>m</sup> C F<sup>6</sup> C A<sup>m</sup>

wor - ry, \_\_\_ close your eyes. \_\_\_ Christ-mas mor - ning I'll be here. Turn off the lights.

19

C A<sup>m</sup> G F F<sup>6</sup>

But don't be a - fraid. I'll scare all the mon - sters a - way. \_\_\_ Christ-mas

**D**

25 C F C F C F /g A<sup>m</sup>

mor - ning I'll be here. You can tell me what you see. May your night-mares turn to dreams. And may

**E**

31 C F<sup>6</sup> C A<sup>m</sup> C F/c

all your dreams come true. \_\_\_ Un - der the stars, to the break of dawn.

# Christmas Morning

- Jack Savoretti -

*Words and Music by Jack Savoretti  
Arranged by Frank de Vreeze  
Original Key*

A:

B:

Christmas morning I'll be here  
With the sun I'll watch you rise  
Don't worry, close your eyes  
Christmas morning I'll be here

C:

Turn off the lights  
But don't be afraid  
I'll scare all the monsters away

D:

Christmas morning I'll be here  
You can tell me what you've seen  
May your nightmares turn to dreams  
And may all your dreams come true

E:

Under the stars  
To the break of dawn  
Follow your heart to a new day

F:

Christmas morning I'll be here  
And you can tell me what you've seen  
May your nightmares turn to dreams  
And may all your dreams come true

G:

'Cause there'll be a time  
Where I won't be around to protect you  
I'll be somewhere  
You won't be able to get to

H:

Christmas morning I'll be here  
With the sun I'll watch you rise  
Don't worry, close your eyes  
Christmas morning I'll be here