

Wanna be Startin' Sometin' Solist-SSAAA

Pag.

02	Full score combo C instrument
28	Full score combo Bb instrument
54	Full score combo Eb instrument
80	Full score combo 4 extra staves
105	Full score small combo
140	Full score small combo 2 extra staves
171	Full score vocals (Solist-SSAAA) piano advanced
198	Full score vocals (Solist-SSAAA) piano moderated
225	Vocals (Solist-SSAAA)
262	C instrument
264	Bb instrument
266	Eb instrument
268	Piano advanced
274	Piano moderated
280	Synthesizer
281	Guitar
283	Bassguitar
284	Drumkit
286	Percussion
288	Leadsheet (melody, lyrics, chords)
296	Empty paper
298	Lyrics

Wanna be Startin' Somethin' 3

SSAAA Combo C

15

ritardo
got my ba-by cry - in' —

a tempo

mf
S 1 I said you wan-na be start - in' some - thin' You got to be start - in' some - thin' I said you wan-na be start - in' some - thin' You got to be start - in' some - thin'

mf
S 2 I said you wan-na be start - in' some - thin' You got to be start - in' some - thin' I said you wan-na be start - in' some - thin' You got to be start - in' some - thin'

mf
A 1 start - in' some - thin' start - in' some - thin'

mf
A 2 start - in' some - thin' start - in' some - thin'

mf
A 3 start - in' some - thin' start - in' some - thin'

mf
C start - in' some - thin' start - in' some - thin'

mf
P.A. start - in' some - thin' start - in' some - thin'

mf
Synth start - in' some - thin' start - in' some - thin'

mf
Gtr. start - in' some - thin' start - in' some - thin'

mf
Bass start - in' some - thin' start - in' some - thin'

mf
D. S. start - in' some - thin' start - in' some - thin'

mf
Perc. start - in' some - thin' start - in' some - thin'

mf
Cakewalk

Moderato

p
solo 2
You're too high — to get o - ver You're too low

p
yeah yeah
tah coo tah tah tow

D/E

Wanna be Startin' Somethin' '77

SSAAA Combo C

42

— to get un - der You're stuck ___ in the mid - die And the pain ___ is thun - der You're too high ___ to get o - ver You're too low ___ to get un - der You're stuck ___ in the mid - die And the pain

S 1 tah coo tah tah tow tah coo tah tah tow pa l pa ___ pa la pa tap tah coo tah tah tow tah coo tah tah tow tah coo tah tah tow tah coo tah tah tow

S 2 yeah yeah yeah yeah yeah yeah yeah yeah yeah yeah yeah yeah yeah yeah

A 1 yeah yeah yeah yeah yeah yeah yeah yeah yeah yeah yeah yeah yeah yeah

A 2 oo oo oo oo oo oo oo

A 3 oo oo oo oo oo oo oo

C E D/E E D/E E D/E

P.A. / / / / / / /

Synth / / / / / / /

Gtr. / / / / / / /

Bass / / / / / / /

D.S. / / / / / / /

Perc. / / / / / / /

Wanna be Startin' Somethin' 9

SSAAA Combo C

55

erous, can-nih, de - din - in' You got my ba-by cry - in' ³

S1 *mf* din - in' *mf* I said you wan-na be start-in' some - thin' You got to be start-in' some - thin' I said you wan-na be start-in' some - thin' You got to be start-in' some - thin' *mf* You're too high — to get o - ver You're too low

S2 oo oo I said you wan-na be start-in' some - thin' You got to be start-in' some - thin' I said you wan-na be start-in' some - thin' You got to be start-in' some - thin'

A1 oo start-in' some - thin' *mf* start-in' some - thin' start-in' some - thin' start-in' some - thin'

A2 tah coo lah tah tow *mf* start-in' some - thin' start-in' some - thin' start-in' some - thin' start-in' some - thin'

A3 tah coo lah tah tow start-in' some - thin' start-in' some - thin' start-in' some - thin' start-in' some - thin'

C D/E D/E

P.A. D/E D/E

Synth

Gtr.

Bass

D.S.

Perc.

sol. 10

ORIGINAL DO NOT COPY

Wanna be Startin' Somethin' 11

SSAAA Combo C

68 solo 12

68

— is thun - der You're a vege - tab - le — You're a vege - tab - le — You're just a bur - fel — You're a

S 1 *mp* imitate lead vocal, more and more *ad lib.* *mp* imitate lead vocal, more and more *ad lib.* *crac.* You're a vege - tab - le — You're just a bur - fel — You're a

S 2 pa t pa — pa ta pa tap *mp* imitate lead vocal, more and more *ad lib.* You're a vege - tab - le — Still they hate — you — *crac.* You're a vege - tab - le — You're just a bur - fel —

A 1 yeah yeah *mp* You're a vege - tab - le — *mp* imitate lead vocal, more and more *ad lib.* You're a vege - tab - le — Still they hate — you — *crac.* You're a vege - tab - le — You're just a bur - fel —

A 2 oo oo *p* You're a vege - tab - le — oo oo You're a vege - tab - le — oo oo *crac.* You're a vege - tab - le — You're just a bur - fel —

A 3 oo oo *mp* tah coo tah tah tow *mp* tah coo tah tah tow *crac.* You're a vege - tab - le — tah coo tah tah tow

C E D/E E D/E E D/E

P.A. / / / / / /

Synth *Strings* 8 8 8 8

Gtr.

Bass

D.S.

Perc.

Wanna be Startin' Somethin' 13
SSAAA Combo C

87

— is al-ways tai - kin' When no - bo - dy else is tai - kin' Tell-in' lies and rub-bin' shoul-ders So they called her mouth a mo - tor Some - one's al-ways *solo 14* try - in' to start my ba - by cry - in' Talk - in', squeal-in', spy - in'

S1

S2 *d* *d* *d* cry - in' spy - in'

A1 *d* *d* *d*

A2 *mf* *mf* *mf* tah coo tah tah tow tah coo tah tah tow tah coo tah tah tow tah coo tah tah tow

A3 *mf* *mf* *mf* tah coo tah tah tow tah coo tah tah tow tah coo tah tah tow tah coo tah tah tow *f* two or three singers Say'n you

C

P.A. *D/E* *E* *D/E*

Synth

Gtr.

Bass

D. S.

Perc.

Musical score for 'Wanna be Startin' Somethin' 17' by SSAAA Combo C. The score is for a 5-piece band and includes the following parts:

- S1**: Lead vocal line with lyrics: "off of you — you're a vega- tab- le".
- S2**: Second vocal line with lyrics: "They eat off of you —".
- A1**: First instrumental line with lyrics: "They eat off of you —".
- A2**: Second instrumental line with lyrics: "They eat off of you —".
- A3**: Third instrumental line with lyrics: "tah coo tah tah tow".
- C**: Chorus line with lyrics: "handclaps".
- PA**: Piano accompaniment line.
- Synth**: Synthesizer line.
- Gtr.**: Guitar line.
- Bass**: Bass line.
- D.S.**: Drums line.
- Perc.**: Percussion line.
- Clavier**: Clavier line.

Wanna be Startin' Somethin' 19
SSAAA Combo C

12/1 solo 19

—feed your ba - by Then don't__have a ba - by And don't__think may - be If you can't__feed your ba - by You'll__be all - ways try - in' To stop__that child from cry - in' Hust - in', steal - in', ly - in' Now

S 1 *f* yeah yeah yeah yeah yeah yeah yeah yeah yeah yeah *mf* try - in'

S 2 *f* yeah yeah yeah yeah yeah yeah yeah yeah yeah yeah *d* oo oo oo

A 1 *f* yeah yeah yeah yeah yeah yeah yeah yeah yeah yeah *d* oo oo oo

A 2 *f* yeah yeah yeah yeah yeah yeah yeah yeah yeah yeah *mf* tah coo tah tah tow tah coo tah tah tow tah coo tah tah tow

A 3 *f* yeah yeah yeah yeah yeah yeah yeah yeah yeah yeah *mf* tah coo tah tah tow tah coo tah tah tow tah coo tah tah tow

C

P.A. *D/E* *E* *D/E*

Synth

Gtr.

Bass

D. S.

Perc.

Wanna be Startin' Somethin' 21

SSAAA Combo C

135

Solo 21

Solo 22

136

137

138

139

140

141

142

143

144

145

146

147

148

149

150

151

152

153

154

155

156

157

158

159

160

161

162

163

164

165

166

167

168

169

170

171

172

173

174

175

176

177

178

179

180

181

182

183

184

185

186

187

188

189

190

191

192

193

194

195

196

197

198

199

200

201

202

203

204

205

206

207

208

209

210

211

212

213

214

215

216

217

218

219

220

221

222

223

224

225

226

227

228

229

230

231

232

233

234

235

236

237

238

239

240

241

242

243

244

245

246

247

248

249

250

251

252

253

254

255

256

257

258

259

260

261

262

263

264

265

266

267

268

269

270

271

272

273

274

275

276

277

278

279

280

281

282

283

284

285

286

287

288

289

290

291

292

293

294

295

296

297

298

299

300

301

302

303

304

305

306

307

308

309

310

311

312

313

314

315

316

317

318

319

320

321

322

323

324

325

326

327

328

329

330

331

332

333

334

335

336

337

338

339

340

341

342

343

344

345

346

347

348

349

350

351

352

353

354

355

356

357

358

359

360

361

362

363

364

365

366

367

368

369

370

371

372

373

374

375

376

377

378

379

380

381

382

383

384

385

386

387

388

389

390

391

392

393

394

395

396

397

398

399

400

401

402

403

404

405

406

407

408

409

410

411

412

413

414

415

416

417

418

419

420

421

422

423

424

425

426

427

428

429

430

431

432

433

434

435

436

437

438

439

440

441

442

443

444

445

446

447

448

449

450

451

452

453

454

455

456

457

458

459

460

461

462

463

464

465

466

467

468

469

470

471

472

473

474

475

476

477

478

479

480

481

482

483

484

485

486

487

488

489

490

491

492

493

494

495

496

497

498

499

500

501

502

503

504

505

506

507

508

509

510

511

512

513

514

515

516

517

518

519

520

521

522

523

524

525

526

527

528

529

530

531

532

533

534

535

536

537

538

539

540

541

542

543

544

545

546

547

548

549

550

551

552

553

554

555

556

557

558

559

560

561

562

563

564

565

566

567

568

569

570

571

572

573

574

575

576

577

578

579

580

581

582

583

584

585

586

587

588

589

590

591

592

593

594

595

596

597

598

599

600

601

602

603

604

605

606

607

608

609

610

611

612

613

614

615

616

617

618

619

620

621

622

623

624

625

626

627

628

629

630

631

632

633

634

635

636

637

638

639

640

641

642

643

644

645

646

647

648

649

650

651

652

653

654

655

656

657

658

659

660

661

662

663

664

665

666

667

668

669

670

671

672

673

674

675

676

677

678

679

680

681

682

683

684

685

686

687

688

689

690

691

692

693

694

695

696

697

698

699

700

701

702

703

704

705

706

707

708

709

710

711

712

713

714

715

716

717

718

719

720

721

722

723

724

725

726

727

728

729

730

731

732

733

734

735

736

737

738

739

740

741

742

743

744

745

746

747

748

749

750

751

752

753

754

755

756

757

758

759

760

761

762

763

764

765

766

767

768

769

770

771

772

773

774

775

776

777

778

779

780

781

782

783

784

785

786

787

788

789

790

791

792

793

794

795

796

797

798

799

800

801

802

803

804

805

806

807

808

809

810

811

812

813

814

815

816

817

818

819

820

821

822

823

824

825

826

827

828

829

830

831

832

833

834

835

836

837

838

839

840

841

842

843

844

845

846

847

848

849

850

851

852

853

854

855

856

857

858

859

860

861

862

863

864

865

866

867

868

869

870

871

872

873

874

875

876

877

878

879

880

881

882

883

884

885

886

887

888

889

890

891

892

893

894

895

896

897

898

899

900

901

902

903

904

905

906

907

908

909

910

911

912

913

914

915

916

917

918

919

920

921

922

923

924

925

926

927

928

929

930

931

932

933

934

935

936

937

938

939

940

941

942

943

944

945

946

947

948

949

950

951

952

953

954

955

956

957

958

959

960

961

962

963

964

965

966

967

968

969

970

971

972

973

974

975

976

977

978

979

980

981

982

983

984

985

986

987

988

989

990

991

992

993

994

995

996

997

998

999

1000

1001

1002

1003

1004

1005

1006

1007

1008

1009

1010

1011

1012

1013

1014

1015

1016

1017

1018

1019

1020

1021

1022

1023

1024

1025

1026

1027

1028

1029

1030

1031

1032

1033

1034

1035

1036

1037

1038

1039

1040

1041

1042

1043

1044

1045

1046

1047

1048

1049

1050

1051

1052

1053

1054

1055

1056

1057

1058

1059

1060

1061

1062

1063

1064

1065

1066

1067

1068

1069

1070

1071

1072

1073

1074

1075

1076

1077

1078

1079

1080

1081

1082

1083

1084

1085

1086

1087

1088

1089

1090

1091

1092

1093

1094

1095

1096

1097

1098

1099

1100

1101

1102

1103

1104

1105

1106

1107

1108

1109

1110

1111

1112

1113

1114

1115

1116

1117

1118

1119

1120

1121

1122

1123

1124

1125

1126

1127

1128

1129

1130

1131

1132

1133

1134

1135

1136

1137

1138

1139

1140

1141

1142

1143

1144

1145

1146

1147

1148

1149

1150

1151

1152

1153

1154

1155

1156

1157

1158

1159

1160

1161

1162

1163

1164

1165

1166

1167

1168

1169

1170

1171

1172

1173

1174

1175

1176

1177

1178

1179

1180

1181

1182

1183

1184

1185

1186

1187

1188

1189

1190

1191

1192

1193

1194

1195

1196

1197

1198

1199

1200

1201

1202

1203

1204

1205

1206

1207

1208

1209

1210

1211

1212

1213

1214

1215

1216

1217

1218

1219

1220

1221

1222

1223

1224

1225

1226

1227

1228

1229

1230

1231

1232

1233

1234

1235

1236

1237

1238

1239

1240

1241

1242

1243

1244

1245

1246

1247

1248

1249

1250

1251

1252

1253

1254

1255

1256

1257

1258

1259

1260

1261

1262

1263

1264

1265

1266

1267

1268

1269

1270

1271

1272

1273

1274

1275

1276

1277

1278

1279

1280

1281

1282

1283

1284

1285

1286

1287

1288

1289

1290

1291

1292

1293

1294

1295

1296

1297

1298

1299

1300

1301

1302

1303

1304

1305

1306

1307

1308

1309

1310

1311

1312

1313

1314

1315

1316

1317

1318

1319

1320

1321

1322

1323

1324

1325

1326

1327

1328

1329

1330

1331

1332

1333

1334

1335

1336

1337

1338

1339

1340

1341

1342

1343

1344

1345

1346

1347

1348

1349

1350

1351

1352

1353

1354

1355

1356

1357

1358

1359

1360

1361

1362

1363

1364

1365

1366

1367

1368

1369

1370

1371

1372

1373

1374

1375

1376

1377

1378

1379

1380

1381

1382

1383

1384

1385

1386

1387

1388

1389

1390

1391

1392

1393

1394

1395

1396

1397

1398

1399

1400

1401

1402

1403

1404

1405

1406

1407

1408

1409

1410

1411

1412

1413

1414

1415

1416

1417

1418

1419

1420

1421

1422

1423

1424

1425

1426

1427

1428

1429

1430

1431

1432

1433

1434

1435

1436

1437

1438

1439

1440

1441

1442

1443

1444

1445

1446

1447

14

Wanna be Startin' Somethin' 23
SSAAA Combo C

147 *ad lib.*

In me So you be - leave - In you - Help me sing

S1 oo ma ma se ma ma sa ma ma ___ coo sa ma ma se ma ma sa ma ma ___ coo sa ma ma se ma ma sa ma ma ___ coo sa ma ma

S2 oo ma ma se ma ma sa ma ma ___ coo sa ma ma se ma ma sa ma ma ___ coo sa ma ma se ma ma sa ma ma ___ coo sa ma ma

A1 oo oo ma ma se ma ma sa ma ma ___ coo sa ma ma se ma ma sa ma ma ___ coo sa ma ma se ma ma sa ma ma ___ coo sa ma ma

A2 *mf* tah coo tah tah tow tah coo tah tah tow tah coo tah tah tow tah coo tah tah tow tah coo tah tah tow tah coo tah tah tow

A3 *mf* tah coo tah tah tow tah coo tah tah tow tah coo tah tah tow tah coo tah tah tow tah coo tah tah tow tah coo tah tah tow

C

P.A. D/E E D/E E D/E E

Synth *Mambo*

Gtr. 8

Bass

Perc. >

Copyright © 1982 Mijae Music All Rights Administered by Sony/ATV Music Publishing LLC, 424 Church Street, Suite 1200, Nashville, TN 37219 International Copyright
Secured All Rights Reserved

ORIGINAL DO NOT COPY

Wanna be Startin' Somethin' 25
SSAAA Combo C

179

Help me sing

mf handclaps

The musical score is arranged for a vocal group and a band. It includes the following parts:

- Vocal Parts:**
 - S1:** Lead vocal line with lyrics: "se ma ma sa ma ma — coo sa ma ma se ma ma sa ma ma — coo sa".
 - S2:** Second vocal line with lyrics: "se ma ma sa ma ma — coo sa ma ma se ma ma sa ma ma — coo sa".
 - A1:** Third vocal line with lyrics: "oo —".
 - A2:** Fourth vocal line with lyrics: "oo —".
 - A3:** Fifth vocal line with lyrics: "oo —".
- Percussion (Perc.):** Includes handclaps.

Wanna be Startin' Somethin' 3

SSAAA Combo Bb

15

ritard
got my ba-by cry - in' —

al tempo

S1 *mf* I said you wan-na be start - in' some - thin' You got to be start - in' some - thin' I said you wan-na be start - in' some - thin' You got to be start - in' some - thin'

S2 *mf* I said you wan-na be start - in' some - thin' You got to be start - in' some - thin' I said you wan-na be start - in' some - thin' You got to be start - in' some - thin'

A1 *mf* start - in' some - thin' start - in' some - thin' start - in' some - thin' start - in' some - thin'

A2 *mf* start - in' some - thin' start - in' some - thin' start - in' some - thin' start - in' some - thin'

A3 *mf* start - in' some - thin' start - in' some - thin' start - in' some - thin' start - in' some - thin'

Bb

P.A.

Synth

Gtr. *Muted*

Bass

D. S.

Perc. *Cakewalk*

solos 2
You're too high — to get o - ver You're too low

p oo oo

p yeah yeah

p yeah yeah

D/E

Wanna be Startin' Somethin' 5

SSAAA Combo Bb

28

Solo 4

S1: pa t pa — pa ta pa tap I took my — ba - by to the doc - tor With a fe - ver but no-thing he — found By the time — this hit the street They said — she had a break - down Some - one's al-ways try - in' to start — my ba - by cry - in' Talk -

S2: yeah yeah

A1: yeah yeah

A2: oo oo

A3: oo oo

Bb: E

PA: E

Synth: E

Gtr: E

Bass: E

D.S.: E

Perc: E

Solo 5

try - in' to start — my ba - by cry - in' Talk - tah coo tah tah tow tah coo tah tah tow tah coo tah tah tow

mf *mf* *mf*

p *p* *p*

D/E E

Wanna be Startin' Somethin' '77

SSAAA Combo Bb

42

— to get un - der You're stuck ___ in the mid - die And the pain ___ is thun - der You're too high ___ to get o - ver You're too low ___ to get un - der You're stuck ___ in the mid - die And the pain

S 1 tah coo tah tah tow tah coo tah tah tow pa t pa — pa ta pa tap tah coo tah tah tow tah coo tah tah tow tah coo tah tah tow

S 2 yeah yeah yeah yeah yeah yeah

A 1 yeah yeah yeah yeah yeah yeah

A 2 oo oo oo oo oo oo

A 3 oo oo oo oo oo oo

Bb E D/E E D/E E D/E

P.A. E D/E E D/E E D/E

Synth E D/E E D/E E D/E

Gtr. E D/E E D/E E D/E

Bass E D/E E D/E E D/E

D. S. E D/E E D/E E D/E

Perc. E D/E E D/E E D/E

solof 7

Wanna be Startin' Somethin' 13

SSAAA Combo Bb

87

— is al-ways tal - kin' When no - bo - dy else is tal - kin' Tell-er les — and rub-ber' shoul - ders So they called her mouth a mo - tor

Some - one's al-ways try - in' to start — my ba-by cry - in' Talk - in', squeal-in', spy - in'

try - in' cry - in' spy - in'

sofa 14

p *mf* *mf* *f*

oo oo oo oo oo oo

mf tah coo tah tah tow tah coo tah tah tow tah coo tah tah tow tah coo tah tah tow

f tah coo tah tah tow Say'n you two or three singers

D/E E D/E

Symb

P.A.

Bb

A3

A2

A1

S2

S1

Gtr.

Bass

D. S.

Perc.

Wanna be Startin' Somethin' 21

SSAAA Combo Bb

133

— to get o - ver You're too low — to get un - der You're stuck — in the mid- die And the pain — is thun- der You're too high — to get o - ver You're too low — to get un - der You're stuck

S 1 tah coo tah tah tow tah coo tah tah tow tah coo tah tah tow pa t pa — pa ta pa tap tah coo tah tah tow tah coo tah tah tow

S 2 yeah yeah yeah yeah yeah yeah

A 1 yeah yeah yeah yeah yeah yeah

A 2 *p* oo oo oo oo oo oo

A 3 *p* oo oo oo oo oo oo

Bb D/E E D/E E D/E E

P.A. / / / / / / /

Synth / / / / / / /

Gtr. / / / / / / /

Bass / / / / / / /

D.S. / / / / / / /

Perc. / / / / / / /

Wanna be Startin' Somethin' 3

SSAAA Combo Eb

15

ritrato
got my ba-by cry - in' —

al tempo

S1 *mf* I said you wan-na be start - in' some - thin' You got to be start - in' some - thin' I said you wan-na be start - in' some - thin' You got to be start - in' some - thin' You're too high — to get o - ver You're too low

S2 *mf* I said you wan-na be start - in' some - thin' You got to be start - in' some - thin' I said you wan-na be start - in' some - thin' You got to be start - in' some - thin'

A1 *mf* start - in' some - thin' start - in' some - thin'

A2 *mf* start - in' some - thin' start - in' some - thin'

A3 *mf* start - in' some - thin' start - in' some - thin'

Eb

P.A. *D/E*

Synth

Gtr. *Muted*

Bass

D. S.

Perc. *Cubassi*

Wanna be Startin' Somethin' '77

SS/AAA Combo Eb

47

to get o - ver You're too low to get un - der You're stuck in the mid - dle And the pain is thur - der You're too high to get o - ver You're too low to get un - der You're stuck

S 1 tah coo lah lah tow tah coo lah lah tow tah coo lah lah tow pa t pa pa ta pa tap lah coo lah lah tow tah coo lah lah tow

S 2 yeah yeah yeah yeah yeah yeah yeah yeah yeah yeah yeah yeah

A 1 yeah yeah yeah yeah yeah yeah yeah yeah yeah yeah yeah yeah

A 2 *p* *p* *p* *p* *p* *p*

A 3 00 00 00 00 00 00

Eb D/E E D/E E D/E E

P.A. / / / / / /

Synth / / / / / /

Gtr. / / / / / /

Bass / / / / / /

D.S. / / / / / /

Perc. / / / / / /

solfo 7

Wanna be Startin' Somethin' '9

SS/AAA Combo Eb

54

— my ba-by cry - in' Treach' erous, can-ni', de - cih - in' You got my ba-by cry - in'

S1 *mf* I said you wan-na be start-in' some - thin' You got to be start-in' some - thin' I said you wan-na be start-in' some - thin' You got to be start-in' some - thin'

S2 *mf* I said you wan-na be start-in' some - thin' You got to be start-in' some - thin' I said you wan-na be start-in' some - thin' You got to be start-in' some - thin'

A1 *mf* start-in' some - thin' start-in' some - thin' start-in' some - thin'

A2 *mf* start-in' some - thin' start-in' some - thin' start-in' some - thin'

A3 *mf* start-in' some - thin' start-in' some - thin' start-in' some - thin'

Eb

E D/E

PA

Synth

Gtr.

Bass

D.S.

Perc.

sol 10

You're too high

Wanna be Startin' Somethin' 11

SSAAA Combo Eb

67 solo 12

S 1 — in the mid - die And the pain — is thun - der You're a vege - tab - le — *mp* imitate lead vocal, more and more *ad lib.* You're a vege - tab - le — Still they hate — you — You're a vege - tab - le — You're just

S 2 tah coo tah tah tow pa 1 pa — pa 1a pa tap *mp* imitate lead vocal, more and more *ad lib.* You're a vege - tab - le — Still they hate — you — You're a vege - tab - le —

A 1 yeah yeah yeah yeah *mp* You're a vege - tab - le — *mp* imitate lead vocal, more and more *ad lib.* You're a vege - tab - le — Still they hate — you — You're a vege - tab - le —

A 2 yeah yeah yeah yeah *p* You're a vege - tab - le — *mp* imitate lead vocal, more and more *ad lib.* You're a vege - tab - le — Still they hate — you — You're a vege - tab - le —

A 3 oo oo oo oo *mp* tah coo tah tah tow tah coo tah tah tow tah coo tah tah tow You're a vege - tab - le — *crxrc*

Eb D/E E D/E E D/E E

P.A. *Strings* 8 8 8

Synth

Gtr.

Bass

D.S.

Perc.

Wanna be Startin' Somethin' 13

SSAAA Combo Eb

solo 13

solo 14

Bil-lie Jean is al-ways tal - kin' When no - bo - dy else is tal - kin' Tell-in' lies and rub-bin' shoul-ders So they called her mouth a mo - tor Some - one's al-ways try - in' to start - my ba - by cry - in' Talk -

mf try - in'

p oo oo oo oo oo oo

mf lah coo lah lah tow lah coo lah lah tow

mf lah coo lah lah tow lah coo lah lah tow

D/E E

Musical score for instruments: S1, S2, A1, A2, A3, Eb, P.A., Synth, Gtr., Bass, D.S., Perc.

Wanna be Startin' Somethin' 15

SSAAA Combo Eb

94

—to get un - der You're stuck ___ in the mid - die And the pain ___ is thun - der You're too high ___ to get o - ver You're too low ___ to get un - der You're stuck ___ in the mid - die And the pain

S 1 tah coo tah tah tow tah coo tah tah tow pa t pa ___ pa ta pa tap tah coo tah tah tow tah coo tah tah tow tah coo tah tah tow

S 2 yeah yeah yeah yeah yeah yeah yeah yeah yeah yeah yeah yeah

A 1 yeah yeah yeah yeah yeah yeah yeah yeah yeah yeah yeah yeah

A 2 oo oo oo oo oo oo

A 3 oo oo oo oo oo oo

Eb E D/E E D/E E D/E

P.A. E D/E E D/E E D/E

Synth E D/E E D/E E D/E

Gtr. E D/E E D/E E D/E

Bass E D/E E D/E E D/E

D.S. E D/E E D/E E D/E

Perc. E D/E E D/E E D/E

95

Wanna be Startin' Somethin' 17
SSAAA Combo Eb

106

vege - tab - le ————— They eat off of you ————— you're a vege - tab - le —————

S 1 You're a vege - tab - le ————— They eat off of you ————— *ad lib.*

S 2 You're a vege - tab - le ————— They eat off of you ————— *ad lib.*

A 1 You're a vege - tab - le ————— They eat off of you ————— *ad lib.*

A 2 oo oo oo oo

A 3 You're a vege - tab - le ————— tah coo tah tah tow tah coo tah tah tow

Eb E D/E E

P.A.

Symb 8 8 8

Gtr.

Bass

D.S.

Perc.

Wanna be Startin' Somethin' 19

SSAAA Combo Eb

119

solfo 18

If you can't feed your ba - by Then don't have a ba - by And don't think may - be If you can't feed your ba - by

solfo 19

You'll be al - ways try - ing To stop

120

121

122

123

124

125

126

127

128

129

130

131

132

133

134

135

136

137

138

139

140

141

142

143

144

145

146

147

148

149

150

151

152

153

154

155

156

157

158

159

160

161

162

163

164

165

166

167

168

169

170

171

172

173

174

175

176

177

178

179

180

181

182

183

184

185

186

187

188

189

190

191

192

193

194

195

196

197

198

199

200

201

202

203

204

205

206

207

208

209

210

211

212

213

214

215

216

217

218

219

220

221

222

223

224

225

226

227

228

229

230

231

232

233

234

235

236

237

238

239

240

241

242

243

244

245

246

247

248

249

250

251

252

253

254

255

256

257

258

259

260

261

262

263

264

265

266

267

268

269

270

271

272

273

274

275

276

277

278

279

280

281

282

283

284

285

286

287

288

289

290

291

292

293

294

295

296

297

298

299

300

301

302

303

304

305

306

307

308

309

310

311

312

313

314

315

316

317

318

319

320

321

322

323

324

325

326

327

328

329

330

331

332

333

334

335

336

337

338

339

340

341

342

343

344

345

346

347

348

349

350

351

352

353

354

355

356

357

358

359

360

361

362

363

364

365

366

367

368

369

370

371

372

373

374

375

376

377

378

379

380

381

382

383

384

385

386

387

388

389

390

391

392

393

394

395

396

397

398

399

400

401

402

403

404

405

406

407

408

409

410

411

412

413

414

415

416

417

418

419

420

421

422

423

424

425

426

427

428

429

430

431

432

433

434

435

436

437

438

439

440

441

442

443

444

445

446

447

448

449

450

451

452

453

454

455

456

457

458

459

460

461

462

463

464

465

466

467

468

469

470

471

472

473

474

475

476

477

478

479

480

481

482

483

484

485

486

487

488

489

490

491

492

493

494

495

496

497

498

499

500

501

502

503

504

505

506

507

508

509

510

511

512

513

514

515

516

517

518

519

520

521

522

523

524

525

526

527

528

529

530

531

532

533

534

535

536

537

538

539

540

541

542

543

544

545

546

547

548

549

550

551

552

553

554

555

556

557

558

559

560

561

562

563

564

565

566

567

568

569

570

571

572

573

574

575

576

577

578

579

580

581

582

583

584

585

586

587

588

589

590

591

592

593

594

595

596

597

598

599

600

601

602

603

604

605

606

607

608

609

610

611

612

613

614

615

616

617

618

619

620

621

622

623

624

625

626

627

628

629

630

631

632

633

634

635

636

637

638

639

640

641

642

643

644

645

646

647

648

649

650

651

652

653

654

655

656

657

658

659

660

661

662

663

664

665

666

667

668

669

670

671

672

673

674

675

676

677

678

679

680

681

682

683

684

685

686

687

688

689

690

691

692

693

694

695

696

697

698

699

700

701

702

703

704

705

706

707

708

709

710

711

712

713

714

715

716

717

718

719

720

721

722

723

724

725

726

727

728

729

730

731

732

733

734

735

736

737

738

739

740

741

742

743

744

745

746

747

748

749

750

751

752

753

754

755

756

757

758

759

760

761

762

763

764

765

766

767

768

769

770

771

772

773

774

775

776

777

778

779

780

781

782

783

784

785

786

787

788

789

790

791

792

793

794

795

796

797

798

799

800

801

802

803

804

805

806

807

808

809

810

811

812

813

814

815

816

817

818

819

820

821

822

823

824

825

826

827

828

829

830

831

832

833

834

835

836

837

838

839

840

841

842

843

844

845

846

847

848

849

850

851

852

853

854

855

856

857

858

859

860

861

862

863

864

865

866

867

868

869

870

871

872

873

874

875

876

877

878

879

880

881

882

883

884

885

886

887

888

889

890

891

892

893

894

895

896

897

898

899

900

901

902

903

904

905

906

907

908

909

910

911

912

913

914

915

916

917

918

919

920

921

922

923

924

925

926

927

928

929

930

931

932

933

934

935

936

937

938

939

940

941

942

943

944

945

946

947

948

949

950

951

952

953

954

955

956

957

958

959

960

961

962

963

964

965

966

967

968

969

970

971

972

973

974

975

976

977

978

979

980

981

982

983

984

985

986

987

988

989

990

991

992

993

994

995

996

997

998

999

1000

1001

1002

1003

1004

1005

1006

1007

1008

1009

1010

1011

1012

1013

1014

1015

1016

1017

1018

1019

1020

1021

1022

1023

1024

1025

1026

1027

1028

1029

1030

1031

1032

1033

1034

1035

1036

1037

1038

1039

1040

1041

1042

1043

1044

1045

1046

1047

1048

1049

1050

1051

1052

1053

1054

1055

1056

1057

1058

1059

1060

1061

1062

1063

1064

1065

1066

1067

1068

1069

1070

1071

1072

1073

1074

1075

1076

1077

1078

1079

1080

1081

1082

1083

1084

1085

1086

1087

1088

1089

1090

1091

1092

1093

1094

1095

1096

1097

1098

1099

1100

1101

1102

1103

1104

1105

1106

1107

1108

1109

1110

1111

1112

1113

1114

1115

1116

1117

1118

1119

1120

1121

1122

1123

1124

1125

1126

1127

1128

1129

1130

1131

1132

1133

1134

1135

1136

1137

1138

1139

1140

1141

1142

1143

1144

1145

1146

1147

1148

1149

1150

1151

1152

1153

1154

1155

1156

1157

1158

1159

1160

1161

1162

1163

1164

1165

1166

1167

1168

1169

1170

1171

1172

1173

1174

1175

1176

1177

1178

1179

1180

1181

1182

1183

1184

1185

1186

1187

1188

1189

1190

1191

1192

1193

1194

1195

1196

1197

1198

1199

1200

1201

1202

1203

1204

1205

1206

1207

1208

1209

1210

1211

1212

1213

1214

1215

1216

1217

1218

1219

1220

1221

1222

1223

1224

1225

1226

1227

1228

1229

1230

1231

1232

1233

1234

1235

1236

1237

1238

1239

1240

1241

1242

1243

1244

1245

1246

1247

1248

1249

1250

1251

1252

1253

1254

1255

1256

1257

1258

1259

1260

1261

1262

1263

1264

1265

1266

1267

1268

1269

1270

1271

1272

1273

1274

1275

1276

1277

1278

1279

1280

1281

1282

1283

1284

1285

1286

1287

1288

1289

1290

1291

1292

1293

1294

1295

1296

1297

1298

1299

1300

1301

1302

1303

1304

1305

1306

1307

1308

1309

1310

1311

1312

1313

1314

1315

1316

1317

1318

1319

1320

1321

1322

1323

1324

1325

1326

1327

1328

1329

1330

1331

1332

1333

1334

1335

1336

1337

1338

1339

1340

1341

1342

1343

1344

1345

1346

1347

1348

1349

1350

1351

1352

1353

1354

1355

1356

1357

1358

1359

1360

1361

1362

1363

1364

1365

1366

1367

1368

1369

1370

1371

1372

1373

1374

1375

1376

1377

1378

1379

1380

1381

1382

1383

1384

1385

1386

1387

1388

1389

1390

1391

1392

1393

1394

1395

1396

1397

1398

1399

1400

1401

1402

1403

1404

1405

1406

1407

1408

1409

1410

1411

1412

1413

1414

1415

1416

1417

1418

1419

1420

1421

1422

1423

1424

1425

1426

1427

14

Wanna be Startin' Somethin' '21
SSAAA Combo Eb

133

— to get o - ver You're too low — to get un - der You're stuck — in the mid - die And the pain — is thun - der You're too high — to get o - ver You're too low — to get un - der You're stuck

S 1 tah coo lah lah tow tah coo lah lah tow tah coo lah lah tow pa t pa — pa ta pa tap lah coo lah lah tow tah coo lah lah tow

S 2 yeah yeah yeah yeah yeah yeah yeah yeah yeah yeah yeah yeah

A 1 yeah yeah yeah yeah yeah yeah yeah yeah yeah yeah yeah yeah

A 2 *p* *p* *p* *p* *p* *p*

A 3 00 00 00 00 00 00

Eb D/E E D/E E D/E E

P.A. / / / / / /

Synth / / / / / /

Gtr. / / / / / /

Bass / / / / / /

D. S. / / / / / /

Perc. / / / / / /

solo 21

Wanna be Startin' Somethin' 25
SSAAA Combo Eb

157

Help me sing *mf/brackets*

S 1 se ma ma sa ma ma — coo sa ma ma se ma ma sa ma ma — coo sa ma ma se ma ma sa ma ma — coo sa ma ma se ma ma sa ma ma — coo sa

S 2 se ma ma sa ma ma — coo sa ma ma se ma ma sa ma ma — coo sa ma ma se ma ma sa ma ma — coo sa ma ma se ma ma sa ma ma — coo sa

A 1 oo oo ma ma se ma ma sa ma ma — coo sa ma ma se ma ma sa ma ma — coo sa ma ma se ma ma sa ma ma — coo sa

A 2 tah coo lah lah tow tah coo lah lah tow ma ma se ma ma sa ma ma — coo sa ma ma se ma ma sa ma ma — coo sa

A 3 tah coo lah lah tow tah coo lah lah tow oo ma ma se ma ma sa ma ma — coo sa ma ma se ma ma sa ma ma — coo sa

Eb D/E E D/E E

P.A.

Synth

Gtr.

Bass

D. S.

Perc.

SSAAA 4 extra staves

Wanna be Startin' Somethin'

Words and Music by Michael Jackson

Arranged by Hans Kaldewey

Original Key

Wanna be Startin' Somethin' 3

SSAAA 4 extra slaves

1/4 *ritard* *a tempo* *solo 2*

S1 . grous, can-ni'r' de - clin - in' You got my bar by cry - in' — You're too high — to get o - ver You're too low

S2 de - clin - in' I said you wan-na be start-in' some - thin' You got to be start-in' some - thin' You got to be start-in' some - thin' tah coo lah tah tow

A1 oo I said you wan-na be start-in' some - thin' You got to be start-in' some - thin' I said you wan-na be start-in' some - thin' You got to be start-in' some - thin'

A2 oo tah coo lah tah tow start-in' some - thin' start-in' some - thin' start-in' some - thin' start-in' some - thin'

A3 k loong dat doong doong dat start-in' some - thin' start-in' some - thin' start-in' some - thin' start-in' some - thin'

1 start-in' some - thin' start-in' some - thin' start-in' some - thin' start-in' some - thin'

2

3

4 D/E

PA

Synth

Gtr. 8 *Mixed*

Bass

D. S. *Cadenz*

Proc.

Wanna be Startin' Somethin' 5

SSAAA 4 extra staves

28

S1 *solo 4*
 is thun- der I took my__ba- by to the doc- tor With a fe- ver but no- thing the__ found By the time__ this hit the street They said__she had__ a break- down Some__one's al- ways *solo 5*
 pa i pa__ pa ta pa tap pa i pa__ pa ta pa tap try - in' to start__ my ba- by cry - in' Talk-

S2
 yeah yeah
 yeah yeah

A1
 yeah yeah

A2
 oo

A3
 oo

1
 2
 3
 4

E

D/E E

Synth

Git.

Bass

D. S.

Perc.

mf tah coo tah tah low *mf* tah coo tah tah low *mf* tah coo tah tah low

p oo *p* oo

mf oo *mf* oo

Wanna be Startin' Somethin' 7

SSAAA 4 extra staves

4/4

S1 — to get un - der You're stuck ___ in the mid - die And the pain ___ is than - der You're too high ___ to get o - ver You're too low ___ to get un - der You're stuck ___ in the mid - die And the pain

S2 tah coo lah tah tow tah coo lah tah tow tah coo lah tah tow pa t pa ___ pa ta pa tap tah coo lah tah tow tah coo lah tah tow tah coo lah tah tow

A1 yeah yeah yeah yeah yeah yeah yeah yeah yeah yeah yeah yeah yeah yeah

A2 yeah yeah yeah yeah yeah yeah yeah yeah yeah yeah yeah yeah yeah yeah

A3 00 00 00 00 00 00 00

1 E D/E E D/E E D/E D/E

2

3

4

PA

Synth

Git.

Bass

D. S.

Perc.

Wanna be Startin' Somethin' 9

SSAAA 4 extra staves

55

S1 — enous, can-ni'r' de - cin - in' You got my ba-by cry - in' *mf*

S2 cin - in' I said you wan-na be start-in' some - thin' You got to be start-in' some - thin' I said you wan-na be start-in' some - thin' You got to be start-in' some - thin' You're too high — to get o - ver You're too low

A1 00 I said you wan-na be start-in' some - thin' You got to be start-in' some - thin' I said you wan-na be start-in' some - thin' You got to be start-in' some - thin'

A2 00 I said you wan-na be start-in' some - thin' You got to be start-in' some - thin' I said you wan-na be start-in' some - thin' You got to be start-in' some - thin'

A3 tah coo tah tah tow *mf* start-in' some - thin' tah coo tah tah tow *mf* start-in' some - thin' tah coo tah tah tow *p* start-in' some - thin' tah coo tah tah tow *p* start-in' some - thin'

1 start-in' some - thin' start-in' some - thin' start-in' some - thin' start-in' some - thin'

2 start-in' some - thin' start-in' some - thin' start-in' some - thin' start-in' some - thin'

3 start-in' some - thin' start-in' some - thin' start-in' some - thin' start-in' some - thin'

4 D/E D/E

Synth

Gtr.

Bass

D. S.

Perc.

Wanna be Startin' Somethin' 11

SSAAA 4 extra slaves

68

soho 12

S1 — is thun - der You're a vege - tab - le — *mp* imitate head vocal, more and more *ad lib*. Still they hate — you — You're a vege - tab - le — You're just a bur - fet — You're a

S2 pa 1 pa — pa ta pa tap *mp* imitate head vocal, more and more *ad lib*. You're a vege - tab - le — Still they hate — you — You're a vege - tab - le — You're just a bur - fet —

A1 yeah yeah *mp* imitate head vocal, more and more *ad lib*. You're a vege - tab - le — Still they hate — you — You're a vege - tab - le — You're just a bur - fet —

A2 yeah yeah *p* You're a vege - tab - le — Still they hate — you — You're a vege - tab - le — You're just a bur - fet —

A3 00 *mp* tah coo tah tah tow tah coo tah tah tow tah coo tah tah tow *fric.* You're a vege - tab - le — tah coo tah tah tow

1 E D/E E D/E E

2

3

4

PA E D/E E E

Synth *Strings* 8 8 8

Git.

Bass

D.S.

Perc.

Wanna be Startin' Somethin' 13

SSAAA 4 extra slaves

22

S1 bo - dy else is tai - kin' Tell'er lies — and rub-hin' shou-ders So they called her mouth a mo - tor Some - one's al - ways try - in' to start — my ba - by cry - in' Talk - in' squall - in' spy - in' *mf*
 I said you

S2 *p* try - in' cry - in' spy - in' *mf*
 I said you

A1 *p* *mf*
 I said you

A2 *mf* tah coo tah tah touw tah coo tah tah touw tah coo tah tah touw *mf* tah coo tah tah touw *f* two or three singers
 tah coo tah tah touw Say'n you — just wann - na be start - in' some-thin'

A3 *mf* tah coo tah tah touw tah coo tah tah touw tah coo tah tah touw

1 2 3 4

D/E E D/E

Synth

PA

Git.

Bass

D. S.

Perc.

Wanna be Startin' Somethin' 15

SSAAA 4 extra staves

96

— is thun - der You're too high — to get o - ver You're too low — to get un - der You're stuck — in the mid - die And the pain — is thun - der You're a vege - tab - le — You're a

S1 pa t pa — pa ta pa tap tah coo tah tah tow tah coo tah tah tow tah coo tah tah tow tah coo tah tah tow pa t pa — pa ta pa tap You're a vege - tab - le —
mp imitate lead vocal, more and more *ad lib.*

S2 yeah yeah yeah yeah yeah yeah yeah yeah yeah yeah yeah yeah You're a vege - tab - le —
mp imitate lead vocal, more and more *ad lib.*

A1 yeah yeah yeah yeah yeah yeah yeah yeah yeah yeah yeah yeah You're a vege - tab - le —
mp imitate lead vocal, more and more *ad lib.*

A2 oo oo oo oo oo oo oo oo oo oo oo oo You're a vege - tab - le —
p You're a vege - tab - le —

A3 . oo oo oo oo oo oo oo oo oo oo tah coo tah tah tow
mp

1 E D/E E D/E E D/E

2

3

4

P.A. E D/E E D/E E D/E

Synth

Gtr.

Bass

D.S.

Perc.

8 *Strings*

97

Wanna be Startin' Somethin' 17

SSAAA 4 extra staves

108

S1 *ad lib.* vege - lab - la
handclaps

S2 *ad lib.* oo
handclaps

A1 *ad lib.*
handclaps

A2 oo
handclaps

A3 *ad lib.* lah coo lah lah low
handclaps

1
2
3
4

P.A. E

Synth

Gtr.

Bass

D. S.

Perc.

Clarinet

Wanna be Startin' Somethin' 19

SSAAA 4 extra staves

1/2

S1 *mf* _think may-be If you can't feed your ba-by You'll be at-wags *mf* try - in' To stop that child from cry - in' Hurt - in', steal - in' by - in' Now let -ty's show -ty dy - in' *mf* I said you wan-na be start - in' some - thin' You got

S2 *p* yeah yeah *p* oo oo *mf* I said you wan-na be start - in' some - thin' You got

A1 *p* yeah yeah oo oo *mf* start - in' some - thin'

A2 *mf* yeah yeah *mf* tahn coo tahn tahn tow *mf* start - in' some - thin'

A3 *mf* yeah yeah *mf* tahn coo tahn tahn tow *mf* start - in' some - thin'

1

2

3

4

PA *D/E* *E* *D/E*

Synth

Git.

Bass

D.S.

Perc.

Wanna be Startin' Somethin' 25
 SSAAA 4 extra staves

1/2

S1
 se ma ma sa ma ma — coo sa ma ma se ma ma sa ma ma — coo sa ma ma se ma ma sa ma ma — coo sa ma ma se ma ma sa ma ma — coo sa
 se ma ma sa ma ma — coo sa ma ma se ma ma sa ma ma — coo sa ma ma se ma ma sa ma ma — coo sa ma ma se ma ma sa ma ma — coo sa

S2
 se ma ma sa ma ma — coo sa ma ma se ma ma sa ma ma — coo sa ma ma se ma ma sa ma ma — coo sa ma ma se ma ma sa ma ma — coo sa
 se ma ma sa ma ma — coo sa ma ma se ma ma sa ma ma — coo sa ma ma se ma ma sa ma ma — coo sa ma ma se ma ma sa ma ma — coo sa

A1
 se ma ma sa ma ma — coo sa ma ma se ma ma sa ma ma — coo sa ma ma se ma ma sa ma ma — coo sa ma ma se ma ma sa ma ma — coo sa
 se ma ma sa ma ma — coo sa ma ma se ma ma sa ma ma — coo sa ma ma se ma ma sa ma ma — coo sa ma ma se ma ma sa ma ma — coo sa

A2
 se ma ma sa ma ma — coo sa ma ma se ma ma sa ma ma — coo sa ma ma se ma ma sa ma ma — coo sa ma ma se ma ma sa ma ma — coo sa
 se ma ma sa ma ma — coo sa ma ma se ma ma sa ma ma — coo sa ma ma se ma ma sa ma ma — coo sa ma ma se ma ma sa ma ma — coo sa

A3
 se ma ma sa ma ma — coo sa ma ma se ma ma sa ma ma — coo sa ma ma se ma ma sa ma ma — coo sa ma ma se ma ma sa ma ma — coo sa
 se ma ma sa ma ma — coo sa ma ma se ma ma sa ma ma — coo sa ma ma se ma ma sa ma ma — coo sa ma ma se ma ma sa ma ma — coo sa

1
 2
 3
 4

P.A.
 Synth
 Gtr.
 Bass
 D.S.
 Perc.

Wanna be Startin' Somethin' 3

SSAAA small Combo

12

one's al - ways try - in' to keep my ba - by cry - in' Treach - erous, cun-nin', de - clin - in' You got my ba-by cry - in' —

ritrato **3** *al tempo*

S 1 try - in' cry - in' de - clin - in' *mf* I said you wan-na be start-in' some - thin' You got

S 2 *smile* 00 00 00 *mf* I said you wan-na be start-in' some - thin' You got

A 1 *smile* 00 00 00 *mf* start-in' some - thin'

A 2 tah coo tah tah tow tah coo tah tah tow tah coo tah tah tow *mf* start-in' some - thin'

A 3 k toong dat doong doong dat p toong k toong dat doong doong dat p toong k toong dat doong doong dat *mf* start-in' some - thin'

P.A.

Gtr. 8

Bass

D. S.

Perc. *Cabasa*

Wanna be Startin' Somethin' '7
SSAAA small Combo

32

—she had a break - down Solo 5

S1 *mf* try - in' to start — my ba - by cry - in' Talk - in', squeal - in', ly - in' Say'n you — just wain - na be start in' some-thin' *mf* I said you

S2 *p* 00 00 00 00 00 *mf* I said you

A1 *p* 00 00 00 00 00 I said you

A2 *mf* tah coo tah tah tow tah coo tah tah tow tah coo tah tah tow tah coo tah tah tow tah coo tah tah tow tah coo tah tah tow

A3 *mf* tah coo tah tah tow tah coo tah tah tow tah coo tah tah tow tah coo tah tah tow tah coo tah tah tow tah coo tah tah tow

P.A. D/E E D/E

Gtr. 8

Bass

D. S.

Perc.

Wanna be Startin' Somethin' 9
SSAAA small Combo

42

— to get un - der You're stuck — in the mid - dle And the pain — is thun - der You're too high — to get o - ver You're too low

S1 tah coo tah tah tow tah coo tah tah tow pa t pa — pa ta pa tap tah coo tah tah tow

S2 yeah yeah yeah yeah yeah yeah yeah yeah

A1 yeah yeah yeah yeah yeah yeah yeah yeah

A2 oo oo oo oo

A3 oo oo oo oo

P.A. E D/E E D/E

Gtr. 8

Bass

D. S.

Perc.

Wanna be Startin' Somethin' 13
SSAAA small Combo

6/7

to get o - ver You're too low to get un - der You're stuck in the mid - die And the pain is thun - der You're too high

tah coo tah tah tow tah coo tah tah tow tah coo tah tah tow pa t pa pa ta pa tap

yeah yeah yeah yeah yeah yeah yeah yeah yeah yeah yeah yeah

p *p* *p*

A 1 A 2 A 3

D/E E D/E E

P.A.

Gtr. 8

Bass

D. S.

Perc.

8

soló 11

Wanna be Startin' Somethin' 15
SSAAA small Combo

69

vege - tab - le ————— You're a vege - tab - le ————— Still they hate — you ————— You're a vege - tab - le ————— You're Just

mp imitate lead vocal, more and more *ad lib.*

S 1 You're a vege - tab - le ————— You're a vege - tab - le ————— Still they hate — you ————— You're a vege - tab - le ————— You're a vege - tab - le —————

mp imitate lead vocal, more and more *ad lib.*

S 2 You're a vege - tab - le ————— You're a vege - tab - le ————— Still they hate — you ————— You're a vege - tab - le ————— You're a vege - tab - le —————

mp imitate lead vocal, more and more *ad lib.*

A 1 You're a vege - tab - le ————— You're a vege - tab - le ————— Still they hate — you ————— You're a vege - tab - le ————— You're a vege - tab - le —————

p

A 2 00 00 00 00 *cranc.*

A 3 *mp* tah coo tah tah tow tah coo tah tah tow tah coo tah tah tow tah coo tah tah tow *cranc.* You're a vege - tab - le —————

D/E E D/E E

P.A.

Gtr. 8

Bass

D. S.

Perc.

Wanna be Startin' Somethin' 17
 SSAAA small Combo

77
 solo 13

Bill-lee Jean ___ is al-ways tal - kin' When no - bo - dy else is tal - kin' Tall-in' lies

S 1 *ad lib.* vocal percussion (very rhythmically)

S 2 *ad lib.* vocal percussion (very rhythmically)

A 1 *ad lib.* vocal percussion (very rhythmically)

A 2 *ad lib.* vocal percussion (very rhythmically)

A 3 *ad lib.* vocal percussion (very rhythmically)

P.A.

Gtr.

Bass

D. S.

Perc.

Wanna be Startin' Somethin' 19
SSAAA small Combo

88

solo 15

Your're too high

88

S 1 *mf* I said you wan-na be start - in' some - thin' You got to be start - in' some - thin' I said you wan-na be start - in' some - thin' You got to be start - in' some - thin'

S 2 *mf* I said you wan-na be start - in' some - thin' You got to be start - in' some - thin' I said you wan-na be start - in' some - thin' You got to be start - in' some - thin'

A 1 *mf* start - in' some - thin' start - in' some - thin' start - in' some - thin' start - in' some - thin'

A 2 *mf* start - in' some - thin' start - in' some - thin' start - in' some - thin' start - in' some - thin'

A 3 *mf* start - in' some - thin' start - in' some - thin' start - in' some - thin' start - in' some - thin'

P.A. —Just wan - na be start - in' some - thin' start - in' some - thin' start - in' some - thin' start - in' some - thin'

Gtr. 8

Bass

D. S.

Perc.

Wanna be Startin' Somethin' 21
SSAAA small Combo

97

solo 17

to get o - ver You're too low to get un - der You're stuck in the mid - die And the pain is thin - der You're a

tah coo tah tah tow tah coo tah tah tow tah coo tah tah tow pa t pa pa ta pa tap

yeah yeah yeah yeah yeah yeah yeah yeah yeah yeah yeah yeah

yeah yeah yeah yeah yeah yeah yeah yeah yeah yeah yeah yeah

00 00 00 00 00 00 00 00 00 00 00 00

D/E E D/E E

P.A

Gtr.

Bass

D. S.

Perc.

Wanna be Startin' Somethin' 25
 SS/AAA small Combo

solo 18

If you can't

115

S1 hee ha *p* pa t pa — pa ta pa tap *f*

S2 hee ha *p* oo oo oo oo

A1 hee ha *p* oo oo oo oo

A2 hee ha *mf* tah coo tah tah tow *mf* tah coo tah tah tow

A3 hee ha *mf* tah coo tah tah tow *mf* tah coo tah tah tow

P/A D/E E D/E E

Bass tah coo tah tah tow tah coo tah tah tow tah coo tah tah tow

Gtr. tah coo tah tah tow tah coo tah tah tow tah coo tah tah tow

D. S. tah coo tah tah tow tah coo tah tah tow tah coo tah tah tow

Perc. tah coo tah tah tow tah coo tah tah tow tah coo tah tah tow

Wanna be Startin' Somethin' 27
SSAAA small Combo

126

— that child from cry - in' Hust - in', steal - in', ly - in' Now ba - by's slow - ly dy - in' ³

S 1 *mf* I said you wan-na be start - in' some - thin' You got to be start - in' some - thin' I said you

S 2 *mf* I said you wan-na be start - in' some - thin' You got to be start - in' some - thin' I said you

A 1 *mf* start - in' some - thin' start - in' some - thin'

A 2 *mf* start - in' some - thin' start - in' some - thin'

A 3 *mf* start - in' some - thin' start - in' some - thin'

P.A. E D/E tah coo tah tah tow tah coo tah tah tow

Gtr. 8

Bass

D. S.

Perc.

Wanna be Startin' Somethin' 29
SSAAA small Combo

136

sol 21

— is thun - der You're too high — to get o - ver You're too low — to get un - der You're stuck — in the mid - die And the pain

pa t pa — pa ta pa tap tah coo tah tah tow tah coo tah tah tow tah coo tah tah tow

yeah yeah yeah yeah yeah yeah yeah yeah yeah yeah

A 3 00 00 00 00

A 2 00 00 00 00

A 1 yeah yeah yeah yeah yeah yeah yeah yeah

S 2 yeah yeah yeah yeah yeah yeah yeah yeah

S 1 pa t pa — pa ta pa tap tah coo tah tah tow tah coo tah tah tow tah coo tah tah tow

P.A. E D/E E D/E

Gtr. 8

Bass

D. S.

Perc.

Wanna be Startin' Somethin' 31
 SSAAA small Combo

145

— you now Be - cause you know — what's true Yes, I be - lieve in me So you be - lieve — in you Help me sing *ad lib.*

S 1 00 00 00 ————— 00 00 *f* ma ma se ma ma sa ma ma — coo sa ma ma

S 2 00 00 00 ————— 00 00 *f* ma ma se ma ma sa ma ma — coo sa ma ma

A 1 00 00 00 ————— 00 00 *p*

A 2 tah coo tah tah tow tah coo tah tah tow tah coo tah tah tow tah coo tah tah tow *mf* tah coo tah tah tow

A 3 tah coo tah tah tow tah coo tah tah tow tah coo tah tah tow tah coo tah tah tow *mf* tah coo tah tah tow

P.A. D/E E D/E E D/E

Gtr. 8

BASS

D. S.

Perc.

Wanna be Startin' Somethin' 35
SSAAA small Combo

165

se ma ma sa ma ma — coo sa ma ma se ma ma sa ma ma — coo sa ma ma se ma ma sa ma ma — coo sa

se ma ma sa ma ma — coo sa ma ma se ma ma sa ma ma — coo sa ma ma se ma ma sa ma ma — coo sa

se ma ma sa ma ma — coo sa ma ma se ma ma sa ma ma — coo sa ma ma se ma ma sa ma ma — coo sa

se ma ma sa ma ma — coo sa ma ma se ma ma sa ma ma — coo sa ma ma se ma ma sa ma ma — coo sa

se ma ma sa ma ma — coo sa ma ma se ma ma sa ma ma — coo sa ma ma se ma ma sa ma ma — coo sa

Wanna be Startin' Somethin' 3
SSAAA small Combo extra staves

12

S1 - one's al - ways ty - in' to keep my ba - by cry - in' Treach - erous, cunning, de - clin - in' You got my ba-by cry - in' *ritard* *mf* *a tempo*

S2 *mf* ty - in' cry - in' de - clin - in' I said you wan-na be start - in' some - thin' You got *mf*

A1 *mf* *simile* oo oo oo oo I said you wan-na be start - in' some - thin' You got *mf*

A2 *mf* lah-coo lah tow lah coo lah lah tow lah coo lah lah tow start - in' some - thin' *mf*

A3 *mf* Ktoong dat doong doong dat ptoong k toong dat doong doong dat p toong Ktoong dat doong doong dat start - in' some - thin' *mf*

1

2

P.A.

Gtr.

BASS

D. S.

Perc.

Cadassa

Wanna be Startin' Somethin' 5
SSAAA small Combo extra staves

23

— in the mid - die And the pain — is thun - der You're too high — to get o - - ver You're too low — to get un - der You're stuck — in the mid - die And the pain

S1 tah coo tah tah tow pa t pa — pa ta pa tap tah coo tah tah tow tah coo tah tah tow tah coo tah tah tow tah coo tah tah tow

S2 yeah yeah yeah yeah yeah yeah yeah yeah yeah yeah yeah yeah

A1 yeah yeah yeah yeah yeah yeah yeah yeah yeah yeah yeah yeah

A2 oo oo oo oo oo oo

A3 oo oo oo oo oo oo

1

2

D/E E D/E E D/E

P.A.

Gtr. 8

Bass

D. S.

Perc.

Wanna be Startin' Somethin' 7
SSAAA small Combo extra staves

34

S1 — my ba-by cry - in' Talk - in', squeal-in', ly - in' Say'n you just wan-na be start in' some-thin' *mf*

S2 cry - in' ly - in' *mf*
I said you wan-na be start-in' some - thin' You got to be start-in' some - thin' I said you wan-na be start-in' some - thin' You got I said you wan-na be start-in' some - thin' You got to be start-in' some - thin' I said you wan-na be start-in' some - thin' You got

A1 oo oo start-in' some - thin' start-in' some - thin' start-in' some - thin' start-in' some - thin'

A2 tah coo tah tah tow tah coo tah tah tow start-in' some - thin' start-in' some - thin' start-in' some - thin' start-in' some - thin'

A3 tah coo tah tah tow tah coo tah tah tow start-in' some - thin' start-in' some - thin' start-in' some - thin' start-in' some - thin'

1

2 E D/E

P.A.

Gtr.

BASS

D. S.

Perc.

Wanna be Startin' Somethin' 9
 SSAAA small Combo extra staves

45

— to get o - - ver You're too low — to get un - - der You're stuck — in the mid - die And the pain — is thin - der You love — to pre - tend that your good When you're

S1 tah coo tah tah tow tah coo tah tah tow tah coo tah tah tow tah coo tah tah tow pa t pa — pa ta pa tap

S2 yeah yeah yeah yeah yeah yeah yeah yeah yeah yeah

A1 yeah yeah yeah yeah yeah yeah yeah yeah yeah yeah

A2 oo oo oo oo oo

A3 oo oo oo oo oo

1

2

D/E E D/E E

P.A.

Gtr.

BASS

D. S.

Perc.

Wanna be Startin' Somethin' 13
SSAAA small Combo extra staves

67 solo 12

— in the mid - die And the pain — is thun - der You're a vege - tab - le — Still they hate — you — You're a

1 tah coo tah tah tow pa t pa — pa ta pa tap You're a vege - tab - le — *mp* initiate lead vocal, more and more *ad lib.* Still they hate — you —

2 yeah yeah yeah yeah *mp* initiate lead vocal, more and more *ad lib.* You're a vege - tab - le — Still they hate — you —

3 yeah yeah yeah yeah *mp* initiate lead vocal, more and more *ad lib.* You're a vege - tab - le — Still they hate — you —

4 00 00 00 00 *p* You're a vege - tab - le —

5 00 00 00 00 *mp* tah coo tah tah tow tah coo tah tah tow tah coo tah tah tow

1 D/E E D/E E D/E

2 D/E E D/E E D/E

P.A.

Gtr.

BASS

D. S.

Perc.

Wanna be Startin' Somethin' 15

SSAAA small Combo extra staves

77

solo 13

Billie Jean ___ is al-ways tal - kin' When no - bo - dy else is tal - kin' Tell-'er lies ___ and rub-bin' shoul-ders So they

ad lib. vocal percussion (very rhythmically)

S 1

ad lib. vocal percussion (very rhythmically)

S 2

ad lib. vocal percussion (very rhythmically)

A 1

ad lib. vocal percussion (very rhythmically)

A 2

ad lib. vocal percussion (very rhythmically)

A 3

1
2

P.A.

Gtr.

Bass

D. S.

Perc.

Wanna be Startin' Somethin' 17

SSAAA small Combo extra staves

90

solo 15

Your're too high to get o - ver Your're too low to get un - der Your're stuck

S1
to be start - in' some - thir' I said you wan-na be start - in' some - thir' You got to be start - in' some - thir' tah coo tah tah tow tah coo tah tah tow

S2
to be start - in' some - thir' I said you wan-na be start - in' some - thir' You got to be start - in' some - thir' yeah yeah yeah yeah

A1
start - in' some - thir' start - in' some - thir' start - in' some - thir' yeah yeah yeah yeah

A2
start - in' some - thir' start - in' some - thir' start - in' some - thir' p p oo oo

A3
start - in' some - thir' start - in' some - thir' start - in' some - thir' p p oo oo

1
2
D/E E

P.A.

Gtr.

Bass
Bass line accompaniment.

D. S.
Drum set accompaniment.

Perc.
Percussion accompaniment.

Wanna be Startin' Somethin' 21
SSAAA small Combo extra staves

110

- S1**: Lead vocal line with lyrics.
- S2**: Second vocal line.
- A1**: First instrumental part.
- A2**: Second instrumental part.
- A3**: Third instrumental part.
- 1**: First rhythm part (drums).
- 2**: Second rhythm part (drums).
- Gtr.**: Guitar part.
- Bass**: Bass line.
- D.S.**: Double Bass part.
- Perc.**: Percussion part.

Wanna be Startin' Somethin' 25
SSAAA small Combo extra staves

134

solo 21

— to get un - der You're stuck — in the mid - die And the pain — is thun - der You're too high — to get o - ver You're too low — to get un - der You're stuck

tah coo tah tah tow tah coo tah tah tow pa t pa — pa ta pa tap tah coo tah tah tow tah coo tah tah tow

yeah yeah yeah yeah yeah yeah yeah yeah yeah yeah

yeah yeah yeah yeah yeah yeah yeah yeah yeah yeah

00 00 00 00 00

00 00 00 00 00

1

2

E D/E E D/E E

P.A.

Gtr.

Bass

D. S.

Perc.

Wanna be Startin' Somethin' '31
SSAAA small Combo extra staves

1st

SSAAA Piano Advanced Words and Music by Michael Jackson

Arranged by Hans Kaldewey

Original Key

Wanna be Startin' Somethin'

DEMO VERSION

Solo's

Soprano 1

Soprano 2

Alto 1

Alto 2

Alto 3

Piano Adv.

mf

p toong

mf

p toong

optional until m.15

play only when no bass guitar is present

© www.ChorusOnline.com / 0031 (0) 6 - 41 57 77 56

Wanna be Startin' Somethin' 3
SSAAA Piano Advanced

10

solo 1

Some - one's al - ways try - in' to keep

S 1

pa t pa — pa ta pa tap try - in'

S 2

p *p* *simile*

A 1

p *p* *simile*

A 2

mf

tah coo tah tah tow tah coo tah tah tow tah coo tah tah tow

A 3

ktoong dat doong doong dat ptoong k toong dat doong doong dat p toong ktoong dat doong doong dat ptoong

P.A.

13

rubato *a tempo*

— my ba - by cry - in' Treach - erous, cunnin', de - clin - in' You got my ba-by cry - in' —

S 1

cry - in' de - clin - in' I said you

S 2

mf *mf*

I said you

A 1

oo oo

A 2

tah coo tah tah tow tah coo tah tah tow

A 3

k toong dat doong doong dat p toong k toong dat doong doong dat

P.A.

Wanna be Startin' Somethin' 5
SSAAA Piano Advanced

23

in the mid - dle And the pain ___ is thun - der You're too high ___ to get o - ver You're too low

S 1 tah coo tah tah tow pa t pa ___ pa ta pa tap tah coo tah tah tow

S 2 yeah yeah yeah yeah yeah yeah

A 1 yeah yeah yeah yeah yeah yeah

A 2 oo oo oo

A 3 oo oo oo

P.A D/E E D/E

solo 3

26

___ to get un - der You're stuck ___ in the mid - dle And the pain ___ is thun - der I took my

S 1 tah coo tah tah tow tah coo tah tah tow pa t pa ___ pa ta pa tap

S 2 yeah yeah yeah yeah yeah yeah

A 1 yeah yeah yeah yeah yeah yeah

A 2 oo oo oo

A 3 oo oo oo

P.A E D/E E

solo 4

Wanna be Startin' Somethin' 7

SSAAA Piano Advanced

36

— just wan - na be start in' some - thin'

mf

S 1 I said you wan-na be start - in' some - thin' You got to be start - in' some - thin' I said you

mf

S 2 I said you wan-na be start - in' some - thin' You got to be start - in' some - thin' I said you

mf

A 1 start - in' some - thin' start - in' some - thin'

mf

A 2 start - in' some - thin' start - in' some - thin'

mf

A 3 start - in' some - thin' start - in' some - thin'

P.A.

39

solo 6

You're too high — to get o - ver You're too low

S 1 wan-na be start - in' some - thin' You got to be start - in' some - thin' tah coo tah tah tow

S 2 wan-na be start - in' some - thin' You got to be start - in' some - thin' yeah yeah

A 1 start - in' some - thin' start - in' some - thin' yeah yeah

A 2 start - in' some - thin' start - in' some - thin' *p* oo

A 3 start - in' some - thin' start - in' some - thin' *p* oo

P.A. *p* oo

D/E

Wanna be Startin' Somethin' 9
SSAAA Piano Advanced

48 solo 8

— is thun - der You love ___ to pre - tend that your ___ good When you're al - ways up to no ___ good You real-

S 1 pa t pa ___ pa ta pa tap

S 2 yeah yeah

A 1 yeah yeah

A 2 oo

A 3 oo

P.A E

51 solo 9

- ly can't make him hate her So your tongue be - came a ra - zor Some - one's al - ways try - in' to keep

S 1 *mf* try - in'

S 2 *p* oo *p* oo

A 1 oo oo

A 2 *mf* tah coo tah tah tow

A 3 *mf* tah coo tah tah tow

P.A D/E

Wanna be Startin' Somethin' 11

SSAAA Piano Advanced

61

— to get o - ver You're too low ___ to get un - der You're stuck ___ in the mid - dle And the pain

S 1 tah coo tah tah tow tah coo tah tah tow tah coo tah tah tow

S 2 yeah yeah yeah yeah yeah yeah

A 1 yeah yeah yeah yeah yeah yeah

A 2 *p* oo oo oo

A 3 *p* oo oo oo

P.A. D/E E D/E

64

— is thun - der You're too high ___ to get o - ver You're too low ___ to get un - der You're stuck

S 1 *solo 11* pa t pa ___ pa ta pa tap tah coo tah tah tow tah coo tah tah tow

S 2 yeah yeah yeah yeah yeah yeah

A 1 yeah yeah yeah yeah yeah yeah

A 2 oo oo oo

A 3 oo oo oo

P.A. E D/E E

Wanna be Startin' Somethin' 13

SSAAA Piano Advanced

73

a buf-fet ___ You're a vege-tab-le ___ They eat off of you ___ you're a

S 1 You're just a buf-fet ___ You're a vege-tab-le ___ They eat off of you ___

S 2 You're just a buf-fet ___ You're a vege-tab-le ___ They eat off of you ___

A 1 You're just a buf-fet ___ You're a vege-tab-le ___ They eat off of you ___

A 2 oo oo oo

A 3 ___ tah coo tah tah tow You're a vege-tab-le ___ tah coo tah tah tow

P.A D/E E D/E

76

vege-tab-le ___ Bil-lie Jean

S 1 *ad lib.* *ad lib.* vocal percussion (very rhythmically)

S 2 *ad lib.* vocal percussion (very rhythmically)

A 1 oo *ad lib.* *ad lib.* vocal percussion (very rhythmically)

A 2 *ad lib.* vocal percussion (very rhythmically)

A 3 oo *ad lib.* vocal percussion (very rhythmically)

A 3 tah coo tah tah tow

P.A E

Wanna be Startin' Somethin' 15
SSAAA Piano Advanced

88

mf

S 1 I said you wan-na be start - in' some - thin' You got to be start - in' some - thin' I said you

mf

S 2 I said you wan-na be start - in' some - thin' You got to be start - in' some - thin' I said you

mf

A 1 start - in' some - thin' start - in' some - thin'

mf

A 2 start - in' some - thin' start - in' some - thin'

mf

A 3 — just wan - na be start - in' some - thin' start - in' some - thin' start - in' some - thin'

P.A.

91

solo 15

You're too high to get o - ver You're too low

S 1 wan-na be start - in' some - thin' You got to be start - in' some - thin' tah coo tah tah tow

S 2 wan-na be start - in' some - thin' You got to be start - in' some - thin' yeah yeah

A 1 start - in' some - thin' start - in' some - thin' yeah yeah

p

A 2 start - in' some - thin' start - in' some - thin' oo

p

A 3 start - in' some - thin' start - in' some - thin' oo

D/E

P.A.

Wanna be Startin' Somethin' 17

SSAAA Piano Advanced

100 solo 17

is thun - der You're a vege - tab - le You're a vege - tab - le Still they

S 1 *mp* imitate lead vocal, more and more *ad lib.*
pa t pa pa ta pa tap You're a vege - tab - le You're a vege - tab - le

S 2 *mp* imitate lead vocal, more and more *ad lib.*
yeah yeah You're a vege - tab - le You're a vege - tab - le

A 1 *mp* imitate lead vocal, more and more *ad lib.*
yeah yeah You're a vege - tab - le You're a vege - tab - le

A 2 *p*
oo oo oo

A 3 *mp*
oo tah coo tah tah tow tah coo tah tah tow

P.A. E D/E E

103 *cresc.* 3

hate you You're a vege - tab - le You're just a buf - fet You're a

S 1 *cresc.* Still they hate you *cresc.* You're a vege - tab - le You're just a buf - fet

S 2 *cresc.* Still they hate you *cresc.* You're a vege - tab - le You're just a buf - fet

A 1 *cresc.* Still they hate you *cresc.* You're a vege - tab - le You're just a buf - fet

A 2 oo oo *cresc.* oo

A 3 *cresc.* tah coo tah tah tow *cresc.* You're a vege - tab - le tah coo tah tah tow

P.A. D/E E D/E

Wanna be Startin' Somethin' 19
SSAAA Piano Advanced

115

S 1 hee ha *f* pa t pa — pa ta pa tap

S 2 hee ha *p* oo oo

A 1 hee ha *p* oo oo

A 2 hee ha *mf* tah coo tah tah tow tah coo tah tah tow

A 3 hee ha *mf* tah coo tah tah tow tah coo tah tah tow

P.A. D/E E

119

solo 18

If you can't — feed your ba-by Then don't — have a ba-by And don't

S 1 *f* yeah yeah yeah yeah

S 2 oo oo *f* yeah yeah yeah yeah

A 1 oo oo *f* yeah yeah yeah yeah

A 2 tah coo tah tah tow tah coo tah tah tow *f* yeah yeah yeah yeah

A 3 tah coo tah tah tow tah coo tah tah tow *f* yeah yeah yeah yeah

P.A. D/E E

Wanna be Startin' Somethin' 21

SSAAA Piano Advanced

129 solo 20

You're too high

S 1
wan-na be start-in' some - thin' You got to be start-in' some - thin' I said you wan-na be start-in' some - thin' You got to be start-in' some - thin'

S 2
wan-na be start-in' some - thin' You got to be start-in' some - thin' I said you wan-na be start-in' some - thin' You got to be start-in' some - thin'

A 1
mf start-in' some - thin' start-in' some - thin' start-in' some - thin' start-in' some - thin'

A 2
mf start-in' some - thin' start-in' some - thin' start-in' some - thin' start-in' some - thin'

A 3
mf start-in' some - thin' start-in' some - thin' start-in' some - thin' start-in' some - thin'

P.A.

133

___ to get o - ver You're too low ___ to get un - der You're stuck ___ in the mid - dle And the pain

S 1
tah coo tah tah tow tah coo tah tah tow tah coo tah tah tow

S 2
yeah yeah yeah yeah yeah yeah

A 1
yeah yeah yeah yeah yeah yeah

A 2
p oo oo oo

A 3
p oo oo oo

P.A.
D/E E D/E

Wanna be Startin' Somethin' 23

SSAAA Piano Advanced

142 *cresc.*

the world I know I am some - one And let the truth un - furl No one can hurt

S 1 *cresc.*
oo oo oo

S 2 *cresc.*
oo oo oo

A 1 *cresc.*
oo oo oo

A 2 *cresc.*
tah coo tah tah tow tah coo tah tah tow hee ha

A 3 *cresc.*
tah coo tah tah tow tah coo tah tah tow hee ha

E D/E E

P.A.

145 *cresc.*

you now Be - cause you know what's true Yes, I be - lieve in me So you be - lieve

S 1 *cresc.*
oo oo oo

S 2 *cresc.*
oo oo oo

A 1 *cresc.*
oo oo oo

A 2 *cresc.*
tah coo tah tah tow tah coo tah tah tow tah coo tah tah tow

A 3 *cresc.*
tah coo tah tah tow tah coo tah tah tow tah coo tah tah tow

D/E E D/E

P.A.

Wanna be Startin' Somethin' 25
SSAAA Piano Advanced

154

S 1 se ma ma sa ma ma_ coo sa ma ma se ma ma sa ma ma_ coo sa ma ma

S 2 se ma ma sa ma ma_ coo sa ma ma se ma ma sa ma ma_ coo sa ma ma

A 1 oo oo oo

A 2 tah coo tah tah tow tah coo tah tah tow tah coo tah tah tow

A 3 tah coo tah tah tow tah coo tah tah tow tah coo tah tah tow

P.A. E D/E E

157

S 1 se ma ma sa ma ma_ coo sa ma ma se ma ma sa ma ma_ coo sa ma ma

S 2 se ma ma sa ma ma_ coo sa ma ma se ma ma sa ma ma_ coo sa ma ma

A 1 oo oo oo

A 2 tah coo tah tah tow tah coo tah tah tow oo

A 3 tah coo tah tah tow tah coo tah tah tow oo

P.A. D/E E D/E

Wanna be Startin' Somethin' 27
SSAAA Piano Advanced

166

S 1
se ma ma sa ma ma_ coo sa ma ma se ma ma sa ma ma_ coo sa ma ma se ma ma sa ma ma_ coo sa

S 2
se ma ma sa ma ma_ coo sa ma ma se ma ma sa ma ma_ coo sa ma ma se ma ma sa ma ma_ coo sa

A 1
se ma ma sa ma ma_ coo sa ma ma se ma ma sa ma ma_ coo sa ma ma se ma ma sa ma ma_ coo sa

A 2
se ma ma sa ma ma_ coo sa ma ma se ma ma sa ma ma_ coo sa ma ma se ma ma sa ma ma_ coo sa

A 3
se ma ma sa ma ma_ coo sa ma ma se ma ma sa ma ma_ coo sa ma ma se ma ma sa ma ma_ coo sa

P.A.

Words and Music by Michael Jackson

Arranged by Hans Kaldewey

Original Key

Wanna be Startin' Somethin'

SSAAA Piano Moderated

DEMO VERSION

Solo's

Soprano 1

Soprano 2

Alto 1

Alto 2

Alto 3

Piano Adv.

$\text{♩} = 120$

mf

mf

p toong

mf

p toong

mf

p toong

optional until m.15

play only when no bass guitar is present

p toong k toong dat doong doong dat p toong k toong dat doong doong dat p toong

© www.ChorusOnline.com / 0031 (0) 6 - 41 57 77 56

Wanna be Startin' Somethin' 3

SSAAA Piano Moderated

10

solo 1

Some - one's al - ways try - in' to keep

S 1 pa t pa — pa ta pa tap try - in'

S 2 *p* *p* *simile*

A 1 *p* *p* *simile*

A 2 *mf* tah coo tah tah tow tah coo tah tah tow tah coo tah tah tow

A 3 k toong dat doong doong dat p toong k toong dat doong doong dat p toong k toong dat doong doong dat p toong

P.A.

13

rubato *a tempo*

— my ba - by cry - in' Treach - erous, cunnin', de - clin - in' You got my ba-by cry - in' —

S 1 cry - in' de - clin - in' I said you

S 2 *mf* *mf* I said you

A 1 oo oo I said you

A 2 tah coo tah tah tow tah coo tah tah tow

A 3 k toong dat doong doong dat p toong k toong dat doong doong dat

P.A.

© www.ChorusOnline.com / 0031 (0) 6 - 41 57 77 56

Wanna be Startin' Somethin' 5
SSAAA Piano Moderated

23 solo 3

— in the mid - dle And the pain — is thun - der You're too high — to get o - ver You're too low

S 1 tah coo tah tah tow pa t pa — pa ta pa tap tah coo tah tah tow

S 2 yeah yeah yeah yeah yeah yeah

A 1 yeah yeah yeah yeah yeah yeah

A 2 oo oo oo

A 3 oo oo oo

P.A.

26 solo 4

— to get un - der You're stuck — in the mid - dle And the pain — is thun - der I took my

S 1 tah coo tah tah tow tah coo tah tah tow pa t pa — pa ta pa tap

S 2 yeah yeah yeah yeah yeah yeah

A 1 yeah yeah yeah yeah yeah yeah

A 2 oo oo oo

A 3 oo oo oo

P.A.

© www.ChorusOnline.com / 0031 (0) 6 - 41 57 77 56

Wanna be Startin' Somethin' 7
SSAAA Piano Moderated

36

— just wan - na be start in' some - thin'

S 1 *mf*
I said you wan-na be start - in' some - thin' You got to be start - in' some - thin' I said you

S 2 *mf*
I said you wan-na be start - in' some - thin' You got to be start - in' some - thin' I said you

A 1 *mf*
start - in' some - thin' start - in' some - thin'

A 2 *mf*
start - in' some - thin' start - in' some - thin'

A 3 *mf*
start - in' some - thin' start - in' some - thin'

P.A.

39

solo 6

You're too high — to get o - ver You're too low

S 1
wan-na be start - in' some - thin' You got to be start - in' some - thin' tah coo tah tah tow

S 2
wan-na be start - in' some - thin' You got to be start - in' some - thin' yeah yeah

A 1
start - in' some - thin' start - in' some - thin' yeah yeah

A 2 *p*
start - in' some - thin' start - in' some - thin' oo

A 3 *p*
start - in' some - thin' start - in' some - thin' oo

P.A.

Wanna be Startin' Somethin' 9

SSAAA Piano Moderated

48 solo 8

— is thun - der You love ___ to pre - tend that your ___ good When you're al - ways up to no ___ good You real-

S 1 pa t pa ___ pa ta pa tap

S 2 yeah yeah

A 1 yeah yeah

A 2 oo

A 3 oo

P.A.

51 solo 9

- ly can't make him hate her So your tongue be - came a ra - zor Some - one's al - ways try - in' to keep

S 1 *mf* try - in'

S 2 *p* oo *p* oo

A 1 oo oo

A 2 *mf* tah coo tah tah tow

A 3 *mf* tah coo tah tah tow

P.A.

Wanna be Startin' Somethin' 11

SSAAA Piano Moderated

61

— to get o - ver You're too low — to get un - der You're stuck — in the mid - dle And the pain

S 1 tah coo tah tah tow tah coo tah tah tow tah coo tah tah tow

S 2 yeah yeah yeah yeah yeah yeah

A 1 yeah yeah yeah yeah yeah yeah

A 2 oo oo oo

A 3 oo oo oo

P.A.

64

— is thun - der You're too high — to get o - ver You're too low — to get un - der You're stuck

S 1 pa t pa — pa ta pa tap tah coo tah tah tow tah coo tah tah tow

S 2 yeah yeah yeah yeah yeah yeah

A 1 yeah yeah yeah yeah yeah yeah

A 2 oo oo oo

A 3 oo oo oo

P.A.

solo 11

Wanna be Startin' Somethin' 13
SSAAA Piano Moderated

73

a buf-fet ___ You're a vege - tab - le ___ They eat off of you ___ you're a

S 1 You're just a buf-fet ___ You're a vege - tab - le ___ They eat off of you ___

S 2 You're just a buf-fet ___ You're a vege - tab - le ___ They eat off of you ___

A 1 You're just a buf-fet ___ You're a vege - tab - le ___ They eat off of you ___

A 2 oo oo oo

A 3 — tah coo tah tah tow You're a vege - tab - le ___ tah coo tah tah tow

P.A

76

vege - tab - le ___ solo 13 Bil-lie Jean

S 1 *ad lib.* *ad lib. vocal percussion (very rhythmically)*

S 2 *ad lib. vocal percussion (very rhythmically)*

A 1 oo *ad lib.* *ad lib. vocal percussion (very rhythmically)*

A 2 *ad lib. vocal percussion (very rhythmically)*

A 3 oo *ad lib. vocal percussion (very rhythmically)*

tah coo tah tah tow

P.A

Wanna be Startin' Somethin' 15

SSAAA Piano Moderated

88

mf

S 1 I said you wan-na be start - in' some - thin' You got to be start - in' some - thin' I said you

mf

S 2 I said you wan-na be start - in' some - thin' You got to be start - in' some - thin' I said you

mf

A 1 start - in' some - thin' start - in' some - thin'

mf

A 2 start - in' some - thin' start - in' some - thin'

mf

A 3 — just wan - na be start - in' some - thin' start - in' some - thin' start - in' some - thin'

P.A.

91

solo 15

You're too high — to get o - ver You're too low

S 1 wan-na be start - in' some - thin' You got to be start - in' some - thin' tah coo tah tah tow

S 2 wan-na be start - in' some - thin' You got to be start - in' some - thin' yeah yeah

A 1 start - in' some - thin' start - in' some - thin' yeah yeah

A 2 start - in' some - thin' start - in' some - thin' *p* oo

A 3 start - in' some - thin' start - in' some - thin' *p* oo

P.A.

Wanna be Startin' Somethin' 17

SSAAA Piano Moderated

100 solo 17

is thun - der You're a vege - tab - le You're a vege - tab - le Still they

S 1 *mp* imitate lead vocal, more and more *ad lib.*
 pa t pa pa ta pa tap You're a vege - tab - le You're a vege - tab - le

S 2 *mp* imitate lead vocal, more and more *ad lib.*
 yeah yeah You're a vege - tab - le You're a vege - tab - le

A 1 *mp* imitate lead vocal, more and more *ad lib.*
 yeah yeah You're a vege - tab - le You're a vege - tab - le

A 2 *p*
 oo oo oo

A 3 *mp*
 oo tah coo tah tah tow tah coo tah tah tow

P.A.

103

hate you You're a vege - tab - le You're just a buf - fet You're a

S 1 Still they hate you *cresc.* You're a vege - tab - le You're just a buf - fet

S 2 Still they hate you *cresc.* You're a vege - tab - le You're just a buf - fet

A 1 Still they hate you *cresc.* You're a vege - tab - le You're just a buf - fet

A 2 oo oo *cresc.* oo

A 3 tah coo tah tah tow *cresc.* You're a vege - tab - le tah coo tah tah tow

P.A.

Wanna be Startin' Somethin' 19

SSAAA Piano Moderated

115

S 1 hee ha *f* pa t pa pa ta pa tap

S 2 hee ha *p* oo oo

A 1 hee ha *p* oo oo

A 2 hee ha *mf* tah coo tah tah tow tah coo tah tah tow

A 3 hee ha *mf* tah coo tah tah tow tah coo tah tah tow

P.A.

119

solo 18

S 1 *f* yeah yeah yeah yeah

S 2 oo oo *f* yeah yeah yeah yeah

A 1 oo oo *f* yeah yeah yeah yeah

A 2 tah coo tah tah tow tah coo tah tah tow *f* yeah yeah yeah yeah

A 3 tah coo tah tah tow tah coo tah tah tow *f* yeah yeah yeah yeah

P.A.

Wanna be Startin' Somethin' 21

SSAAA Piano Moderated

129 solo 20

You're too high

S 1
wan-na be start-in' some - thin' You got to be start-in' some - thin' I said you wan-na be start-in' some - thin' You got to be start-in' some - thin'

S 2
wan-na be start-in' some - thin' You got to be start-in' some - thin' I said you wan-na be start-in' some - thin' You got to be start-in' some - thin'

A 1
mf start-in' some - thin' start-in' some - thin' start-in' some - thin' start-in' some - thin'

A 2
mf start-in' some - thin' start-in' some - thin' start-in' some - thin' start-in' some - thin'

A 3
mf start-in' some - thin' start-in' some - thin' start-in' some - thin' start-in' some - thin'

P.A.

133

— to get o - ver You're too low — to get un - der You're stuck — in the mid - dle And the pain

S 1
tah coo tah tah tow tah coo tah tah tow tah coo tah tah tow

S 2
yeah yeah yeah yeah yeah yeah

A 1
yeah yeah yeah yeah yeah yeah

A 2
p oo oo oo

A 3
p oo oo oo

P.A.

Wanna be Startin' Somethin' 23

SSAAA Piano Moderated

142 *cresc.*

the world I know I am some - one And let the truth un - fur No one can hurt

S 1 *cresc.*
oo oo oo

S 2 *cresc.*
oo oo oo

A 1 *cresc.*
oo oo oo

A 2 *cresc.*
tah coo tah tah tow tah coo tah tah tow hee ha

A 3 *cresc.*
tah coo tah tah tow tah coo tah tah tow hee ha

P.A.

145

you now Be - cause you know what's true Yes, I be - lieve in me So you be - lieve

S 1
oo oo oo

S 2
oo oo oo

A 1
oo oo oo

A 2
tah coo tah tah tow tah coo tah tah tow tah coo tah tah tow

A 3
tah coo tah tah tow tah coo tah tah tow tah coo tah tah tow

P.A.

Wanna be Startin' Somethin' 25
SSAAA Piano Moderated

154

S 1
se ma ma sa ma ma_ coo sa ma ma se ma ma sa ma ma_ coo sa ma ma se ma ma sa ma ma_ coo sa ma ma

S 2
se ma ma sa ma ma_ coo sa ma ma se ma ma sa ma ma_ coo sa ma ma se ma ma sa ma ma_ coo sa ma ma

A 1
oo oo oo

A 2
tah coo tah tah tow tah coo tah tah tow tah coo tah tah tow

A 3
tah coo tah tah tow tah coo tah tah tow tah coo tah tah tow

P.A.

157

S 1
se ma ma sa ma ma_ coo sa ma ma se ma ma sa ma ma_ coo sa ma ma se ma ma sa ma ma_ coo sa ma ma

S 2
se ma ma sa ma ma_ coo sa ma ma se ma ma sa ma ma_ coo sa ma ma se ma ma sa ma ma_ coo sa ma ma

A 1
oo oo oo

A 2
tah coo tah tah tow tah coo tah tah tow oo

A 3
tah coo tah tah tow tah coo tah tah tow oo

P.A.

Wanna be Startin' Somethin' 27
SSAAA Piano Moderated

166

S 1
se ma ma sa ma ma_ coo sa ma ma se ma ma sa ma ma_ coo sa ma ma se ma ma sa ma ma_ coo sa

S 2
se ma ma sa ma ma_ coo sa ma ma se ma ma sa ma ma_ coo sa ma ma se ma ma sa ma ma_ coo sa

A 1
se ma ma sa ma ma_ coo sa ma ma se ma ma sa ma ma_ coo sa ma ma se ma ma sa ma ma_ coo sa

A 2
se ma ma sa ma ma_ coo sa ma ma se ma ma sa ma ma_ coo sa ma ma se ma ma sa ma ma_ coo sa

A 3
se ma ma sa ma ma_ coo sa ma ma se ma ma sa ma ma_ coo sa ma ma se ma ma sa ma ma_ coo sa

P.A.

SSAAA

Words and Music by Michael Jackson

Arranged by Hans Kaldewey

Original Key

Wanna be Startin' Somethin'

DEMO VERSION

mf *p* *mf*

Solo's

Soprano 1

Soprano 2

Alto 1

Alto 2

Alto 3

mf *p* *mf*

p toong k toong dat doong doong dat p toong k toong dat doong doong dat p toong

© www.ChorusOnline.com / 0031 (0) 6 - 41 57 77 56

Wanna be Startin' Somethin' 3
SSAAA

9

S 1 *f* pa t pa__ pa ta pa tap

S 2 *p* oo oo *p*

A 1 *p* oo oo

A 2 *mf* k toong dat doong doong dat p too__ tah coo tah tah tow

A 3 k toong dat doong doong dat p toong k toong dat doong doong dat p toong

11

S 1 *p* pa t pa__ pa ta pa tap *simile* try - in'

S 2 *p* oo oo *simile*

A 1 *p* oo oo *simile*

A 2 tah coo tah tah tow tah coo tah tah tow

A 3 k toong dat doong doong dat p toong k toong dat doong doong dat p toong

solo 1

Some - one's al - ways try - in' to keep

Wanna be Startin' Somethin' 5

SSAAA

19

solo 2

You're too high

S 1
wan-na be start - in' some - thin' You got to be start - in' some - thin'

S 2
wan-na be start - in' some - thin' You got to be start - in' some - thin'

A 1
start - in' some - thin' start - in' some - thin'

A 2
start - in' some - thin' start - in' some - thin'

A 3
start - in' some - thin' start - in' some - thin'

21

— to get o - ver You're too low — to get un - der You're stuck

S 1
tah coo tah tah tow tah coo tah tah tow

S 2
yeah yeah yeah yeah

A 1
yeah yeah yeah yeah

A 2
p

A 3
oo p oo oo

Wanna be Startin' Somethin' 7
SSAAA

27 solo 4

— in the mid - dle And the pain — is thun - der I took my

S 1 tah coo tah tah tow pa t pa — pa ta pa tap

S 2 yeah yeah yeah yeah

A 1 yeah yeah yeah yeah

A 2 oo oo

A 3 oo oo

29

—ba-by to the doc - tor With a fe-ver but no-thing he — found By the time — this hit the street They said

S 1

S 2

A 1

A 2

A 3

Wanna be Startin' Somethin' 9
SSAAA

37

S 1
wan-na be start - in' some - thin' You got to be start - in' some - thin' I said you

S 2
wan-na be start - in' some - thin' You got to be start - in' some - thin' I said you

A 1
mf
start - in' some - thin' start - in' some - thin'

A 2
mf
start - in' some - thin' start - in' some - thin'

A 3
mf
start - in' some - thin' start - in' some - thin'

39

S 1
wan-na be start - in' some - thin' You got to be start - in' some - thin'

S 2
wan-na be start - in' some - thin' You got to be start - in' some - thin'

A 1
mf
start - in' some - thin' start - in' some - thin'

A 2
mf
start - in' some - thin' start - in' some - thin'

A 3
mf
start - in' some - thin' start - in' some - thin'

solo 6
You're too high

Wanna be Startin' Somethin' 11
SSAAA

45

to get o - ver You're too low to get un - der You're stuck

S 1 tah coo tah tah tow tah coo tah tah tow

S 2 yeah yeah yeah yeah

A 1 yeah yeah yeah yeah

A 2 oo oo

A 3 oo oo

47

in the mid - dle And the pain is thun - der You love

S 1 tah coo tah tah tow pa t pa pa ta pa tap

S 2 yeah yeah yeah yeah

A 1 yeah yeah yeah yeah

A 2 oo oo

A 3 oo oo

solo 8

Wanna be Startin' Somethin' 13
SSAAA

53

one's al - ways try - in' to keep — my ba - by cry - in' Treach

mf

S 1 try - in' cry - in'

S 2 *p* oo oo

A 1 *p* oo oo

A 2 *mf* tah coo tah tah tow tah coo tah tah tow

A 3 *mf* tah coo tah tah tow tah coo tah tah tow

55

— erous, cun-nin', de - clin - in' You got my ba - by cry - in'

mf

S 1 clin - in' *mf* I said you

S 2 *mf* I said you

A 1 oo oo

A 2 tah coo tah tah tow

A 3 tah coo tah tah tow

61

to get o - ver You're too low to get un - der You're stuck

S 1 tah coo tah tah tow tah coo tah tah tow

S 2 yeah yeah yeah yeah

A 1 yeah yeah yeah yeah

A 2 *p* oo oo

A 3 *p* oo oo

63

in the mid - dle And the pain is thun - der You're too high

S 1 tah coo tah tah tow pa t pa pa ta pa tap

S 2 yeah yeah yeah yeah

A 1 yeah yeah yeah yeah

A 2 oo oo

A 3 oo oo

solo 11

69

vege - tab - le ____ You're a vege - tab - le ____ Still they

mp imitate lead vocal, more and more *ad lib.*

S 1 You're a vege - tab - le ____ You're a vege - tab - le ____

mp imitate lead vocal, more and more *ad lib.*

S 2 You're a vege - tab - le ____ You're a vege - tab - le ____

mp imitate lead vocal, more and more *ad lib.*

A 1 You're a vege - tab - le ____ You're a vege - tab - le ____

p

A 2 oo oo

mp

A 3 tah coo tah tah tow tah coo tah tah tow

71

hate__ you__ You're a vege - tab - le ____ You're just

cresc.

S 1 Still they hate ____ you ____ *cresc.* You're a vege - tab - le ____

S 2 Still they hate ____ you ____ *cresc.* You're a vege - tab - le ____

A 1 Still they hate ____ you ____ *cresc.* You're a vege - tab - le ____

A 2 oo oo *cresc.*

A 3 tah coo tah tah tow *cresc.* You're a vege - tab - le ____

Wanna be Startin' Somethin' 19
SSAAA

79 solo 13

Bil-lie Jean ___ is al-ways tal - kin' When no - bo - dy else is tal - kin' Tell-in' lies

83 solo 14

___and rub-bin' shoul-ders So they called her mouth a mo - tor Some - one's al-ways try - in' to start try - in' tah coo tah tah tow tah coo tah tah tow

Wanna be Startin' Somethin' 21
SSAAA

90 solo 15

You're too high

S 1 to be start-in' some - thin' I said you wan-na be start-in' some - thin' You got to be start-in' some-thin'

S 2 to be start-in' some - thin' I said you wan-na be start-in' some - thin' You got to be start-in' some-thin'

A 1 start-in' some-thin' start-in' some-thin' start-in' some-thin'

A 2 start-in' some-thin' start-in' some-thin' start-in' some-thin'

A 3 start-in' some-thin' start-in' some-thin' start-in' some-thin'

93

— to get o - ver You're too low — to get un - der You're stuck

S 1 tah coo tah tah tow tah coo tah tah tow

S 2 yeah yeah yeah yeah

A 1 yeah yeah yeah yeah

A 2 *p* oo oo

A 3 *p* oo oo

Wanna be Startin' Somethin' 23
SSAAA

99 solo 17

in the mid - le And the pain is thun - der You're a
S 1 tah coo tah tah tow pa t pa pa ta pa tap
S 2 yeah yeah yeah yeah
A 1 yeah yeah yeah yeah
A 2 oo oo
A 3 oo oo

101

vege - tab - le You're a vege - tab - le Still they
S 1 *mp* imitate lead vocal, more and more *ad lib.*
You're a vege - tab - le You're a vege - tab - le
S 2 *mp* imitate lead vocal, more and more *ad lib.*
You're a vege - tab - le You're a vege - tab - le
A 1 *mp* imitate lead vocal, more and more *ad lib.*
You're a vege - tab - le You're a vege - tab - le
A 2 *p*
oo oo
A 3 *mp*
tah coo tah tah tow tah coo tah tah tow

107

off of you — you're a vege-tab-le —

S 1 They eat off of you — *ad lib.* handclaps

S 2 They eat off of you — handclaps

A 1 They eat off of you — oo *ad lib.* handclaps

A 2 They eat off of you — oo handclaps

A 3 tah coo tah tah tow tah coo tah tah tow handclaps

110

S 1 hee ha

S 2 hee ha

A 1 hee ha

A 2 hee ha

A 3 hee ha

Wanna be Startin' Somethin' 27
SSAAA

123 solo 19

—think may-be If you can't—feed your ba-by You'll— be al-ways try - in' To stop

S 1 *mf* try - in'

S 2 *p* oo *p*

A 1 *p* oo

A 2 *mf* tah coo tah tah tow

A 3 *mf* tah coo tah tah tow

yeah yeah yeah yeah yeah yeah yeah yeah

126 3

—that child from cry - in' Hust - lin', steal-in', ly - in' Now ba-by's slow-ly dy - in'

S 1 *mf* I said you

S 2 *mf* I said you

A 1 oo oo

A 2 tah coo tah tah tow tah coo tah tah tow

A 3 tah coo tah tah tow tah coo tah tah tow

cry - in' ly - in' I said you

Wanna be Startin' Somethin' 29
SSAAA

133

— to get o - ver You're too low — to get un - der You're stuck

S 1 tah coo tah tah tow tah coo tah tah tow

S 2 yeah yeah yeah yeah

A 1 yeah yeah yeah yeah

A 2 *p* oo oo

A 3 *p* oo oo

135

— in the mid - dle And the pain — is thun - der solo 21 You're too high

S 1 tah coo tah tah tow pa t pa — pa ta pa tap

S 2 yeah yeah yeah yeah

A 1 yeah yeah yeah yeah

A 2 oo oo

A 3 oo oo

141

cresc.

up high And scream out to the world I know I am

S 1 *p* *cresc.*

S 2 *p* *cresc.*

A 1 *p* *cresc.*

A 2 *mf* *cresc.*
tah coo tah tah tow tah coo tah tah tow

A 3 *mf* *cresc.*
tah coo tah tah tow tah coo tah tah tow

143

some - one And let the truth unfurl No one can hurt

S 1

S 2

A 1

A 2 tah coo tah tah tow hee ha

A 3 tah coo tah tah tow hee ha

149 *ad lib.*

151

157

159

Wanna be Startin' Somethin'

Words and Music by Michael Jackson

Arranged by Hans Kaldeway

Original Key

Bb Instrument

Wanna be Startin' Somethin'

Words and Music by Michael Jackson

Arranged by Hans Kaldewey

Original Key

Tempo: $\text{♩} = 120$

Measure numbers: 14, 25, 44, 61, 72, 81, 100, 108, 133

Performance markings: *rubato*, *a tempo*, accents (>)

© www.ChorusOnline.com / 0031 (0) 6 - 41 57 77 56

E♭ Instrument

chorus[®]
online

Wanna be Startin' Somethin'

Words and Music by Michael Jackson
Arranged by Hans Kaldeway
Original Key

© www.ChorusOnline.com / 0031 (0) 6 - 41 57 77 56

Wanna be Startin' Somethin'

Words and Music by Michael Jackson

Arranged by Hans Kaldeway

Original Key

$\text{♩} = 120$

optional until m.15

play only when no bass guitar is present

5

10

15 *rubato* *a tempo*

20 D/E E D/E

Piano Moderated

Wanna be Startin' Somethin'

Words and Music by Michael Jackson

Arranged by Hans Kaldeway

Original Key

$\text{♩} = 120$

optional until m.15

play only when no bass guitar is present

5

10

15 *rubato* *a tempo*

20

© www.ChorusOnline.com / 0031 (0) 6 - 41 57 77 56

Drumkit/Percussion

Hi-Hat closed
Hi-Hat open
High Tom
Mid Tom
Low Tom
Floor Tom
Ride Cymbal
Ride Bell/Cup
Crash Cymbal
Splash Cymbal
Triangle mute
Bassdrum (Kick)
Snaredrum
Hi-Hat Foot
Tambourine Beating
Triangle open

- Shaker (eggs)
- Claves
- High Timbale
- Sleigh Bells
- Bell Tree
- Maracas
- Wind Chimes

Handclap
Guro
Woodblock High
Timbale Low
Agogo High
Cowbell
Conga Cabasa
Woodblock Low
Agogo Low

Wanna be Startin' Somethin'

Words and Music by Michael Jackson

Arranged by Hans Kaldeway

Original Key

optional until m.15

$\text{♩} = 120$

2

6 2 2 2 2 rubato

16 a tempo Keep playing drum pattern

161

Drumkit/Percussion

Hi-Hat closed
Hi-Hat open
High Tom
Mid Tom
Low Tom
Ride Cymbal
Crash Cymbal
Triangle mute
Shareclick
Hi-Hat Foot
Bassdrum (Kick)
Snaredrum
Tambourine Beating
Triangle open

- Shaker (eggs)
- Claves
- High Timbale
- Sleigh Bells
- Bell Tree
- Maracas
- Wind Chimes

Handclap
Guro
Woodblock High
Timbale Low
Agogo High
Cowbell
Conga Cabasa
Woodblock Low
Agogo Low

Wanna be Startin' Somethin'

Words and Music by Michael Jackson

Arranged by Hans Kaldeway

Original Key

optional until m.15

♩ = 120

Cabasa

17 *Cabasa* Keep playing this percussion pattern

161

PERCUSSION

Wanna be Startin' Somethin'

Words and Music by Michael Jackson

Arranged by Hans Kaldewey

Original Key

♩ = 120

1
p toong k toong dat doong doong dat p toong k toong dat doong doong dat p toong

4
k toong dat doong doong dat p toong k toong dat doong doong dat p toong k toong dat doong doong dat p toong

7
k toong dat doong doong dat p toong k toong dat doong doong dat p toong k toong dat doong doong dat p toong

10
k toong dat doong doong dat p toong k toong dat doong doong dat Some- solo 1

12
- one's al-ways try - in' to keep___ my ba-by cry - in' Treach - erous, cun-nin', de - clin - in' You

15
got my ba-by cry - in'___ I said you wan-na be start - in' some - thin' You got
rubato *a tempo*

18
to be start - in' some - thin' I said you wan-na be start - in' some - thin' You got

20
to be start - in' some - thin' You're too high___ to get o - ver You're too low
solo 2 D/E

Empty paper

Wanna be Startin' Somethin'

Words and Music by Michael Jackson
Arranged by Hans Kaldewey
Original Key

♩ = 120

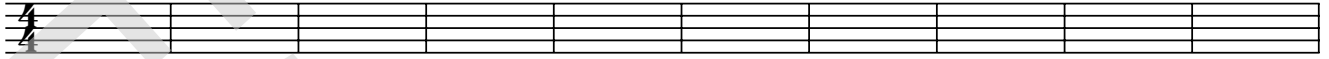

11

rubato

a tempo

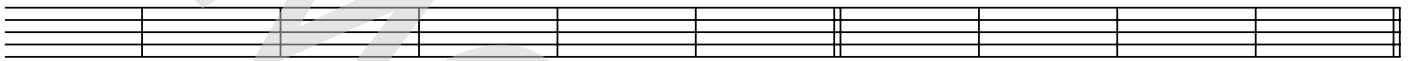

21

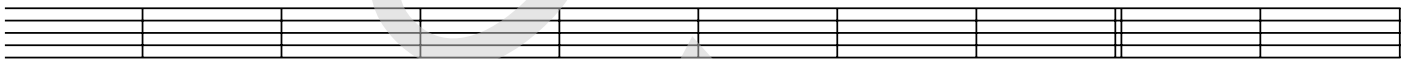

31

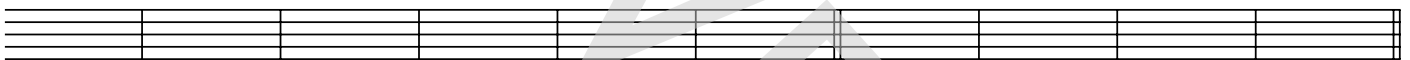

41

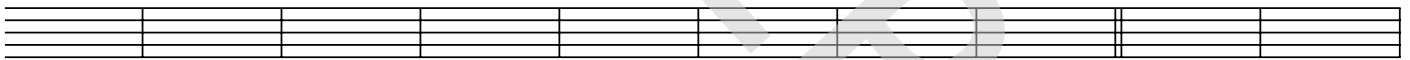

51

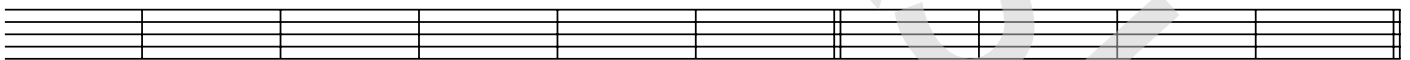

61

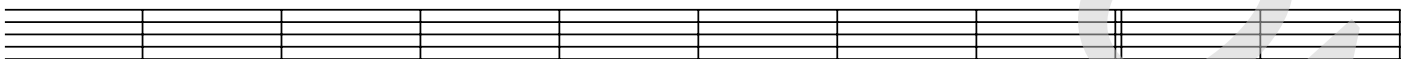

71

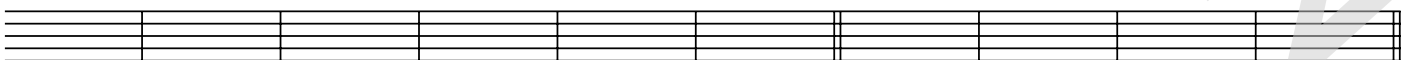

81

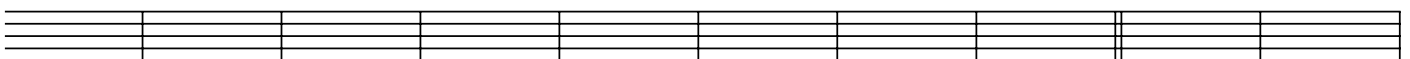

© www.ChorusOnline.com / 0031 (0) 6 - 41 57 77 56

Wanna be Startin' Somethin'

Wanna be Startin' Somethin' - M. Jackson

[Chorus]

I Said You Wanna Be Startin' Somethin' You Got To Be Startin' Somethin'
I Said You Wanna Be Startin' Somethin' You Got To Be Startin' Somethin'
It's Too High To Get Over (Yeah, Yeah) Too Low To Get Under (Yeah, Yeah)
You're Stuck In The Middle (Yeah, Yeah) And The Pain Is Thunder (Yeah, Yeah)
It's Too High To Get Over (Yeah, Yeah) Too Low To Get Under (Yeah, Yeah)
You're Stuck In The Middle (Yeah, Yeah) And The Pain Is Thunder (Yeah, Yeah)

[1st Verse]

I Took My Baby To The Doctor With A Fever, But Nothing He Found
By The Time This Hit The Street They Said She Had A Breakdown
Someone's Always Tryin' To Start My Baby Cryin' Talkin', Squealin', Lyin'
Sayin' You Just Wanna Be Startin' Somethin'

[Chorus]

[2nd Verse]

You Love To Pretend That You're Good When You're Always Up To No Good
You Really Can't Make Him Hate Her So Your Tongue Became A Razor
Someone's Always Tryin' To Keep My Baby Cryin' Talkin', Screamin', Lyin'
You Got My Baby Cryin'

[Chorus] 2 times +

You're A Vegetable, You're A Vegetable
Still They Hate You, You're A Vegetable
You're Just A Buffet, You're A Vegetable
They Eat Off Of You, You're A Vegetable

[3rd Verse]

Billie Jean Is Always Talkin' When Nobody Else Is Talkin'
Tellin' Lies And Rubbin' Shoulders So They Called Her Mouth A Motor
Someone's Always Tryin' To Start My Baby Cryin' Talkin', Squealin', Spyin'
Sayin' You Just Wanna Be Startin' Somethin'

[Chorus] 2 times +

You're A Vegetable, You're A Vegetable
Still They Hate You, You're A Vegetable
You're Just A Buffet, You're A Vegetable
They Eat Off Of You, You're A Vegetable

[Ad-Lib]

If You Cant Feed Your Baby (Yeah, Yeah) Then Don't Have A Baby (Yeah, Yeah)
And Don't Think Maybe (Yeah, Yeah) If You Can't Feed Your Baby (Yeah, Yeah)
You'll Be Always Tryin' To Stop That Child From Cryin'
Hustlin', Stealin', Lyin' Now Baby's Slowly Dyin'

[Chorus]

[Ad-Lib]

Lift Your Head Up High And Scream Out To The World
I Know I Am Someone And Let The Truth Unfurl
No One Can Hurt You Now Because You Know What's True
Yes, I Believe In Me So You Believe In You
Help Me Sing It, Ma Ma Se, Ma Ma Sa,

Ma Ma Coo Sa Ma Ma Se, Ma Ma Sa, Ma Ma Coo Sa