

Thank you for visiting ChorusOnline

We hope this demo version will be of great help for you

Choral Sheet music - Practice mp3's and Backtrack*

What do we stand for:

Legal arrangements

Artists receive a part of the price (royalties)

Quality

Our team consists of the best choir/vocal group arrangers

Speed

Choose, pay (internet) and download within 2 minutes

Price

Nowhere cheaper

* A professional Backtrack goes only with the choir-combo version

Go like Elijah Chorus-LIGHT

Pag.

02	Full score combo C instrument
14	Full score combo Bb instrument
22	Full score combo Eb instrument
31	Full score combo 4 extra staves
44	Full score small combo
57	Full score small combo 2 extra staves
75	Full score vocals (High – Mid - Low) piano advanced
84	Full score vocals (High – Mid - Low) piano moderated
92	Vocals (High – Mid - Low)
102	C instrument
104	Bb instrument
106	Eb instrument
108	Piano advanced
114	Piano moderated
120	Synthesizer
123	Guitar
125	Bassguitar
128	Drumkit
132	Percussion
135	Leadsheet
139	Empty paper
143	Lyrics

The index numbers above are based on the original (complete) PDF-file

In this smaller DEMO-version, the numbers above do NOT match this file!!

01 Chorus-LIGHT Combo C

Go Like Elijah

Words and Music by Chi Coltrane
Arranged by Dirk Kokx
Original Key

DEMO

VERSE

Driving Gospel Rock (♩ = c. 132)

Intro Verse 1

Solo *mf*

HIGH

MID

LOW

C Instr.

Piano Adv. *mf*

Synthetizer *mp*

Guitar light overdrive
mf

Bass Guitar *mf*

Drum Set *mf*

Percussion

Some - day my time

A^b/E^b E^b A^b/E^b E^b A^b/E^b E^b A^b/E^b E^b A^b/E^b E^b A^b/E^b E^b

Gospel Organ

© www.ChorusOnline.com / 0031 (0) 6 - 41 57 77 56

Go Like Elijah 3

01 Chorus-LIGHT Combo C

23

So. go Lord, let me go Just let me go like E-li-jah when I go I wan-na rise right up in - to the sky And ride white hor - ses to

H I wan - na go go go like E-li - jah when I when I go ah to the sky ah

M I wan - na go go go like E-li - jah when I when I go ah to the sky ah

L I wan - na go go go like E-li - jah when I when I go ah to the sky ah

C *mf* A^b E^b G⁷/D C^m E^b/G A^b E^b/B⁷ A^b/E^b E^b D^b A^b E^b D^b A^b

P.A.

Synth

Gtr.

Bass

D. S. *ride (freely)*

Perc.

30

So. fly me high Lord for my sins I a - po - lo - gize Just let me go I wan-na go When my time comes for me to go I wan-na

H fly me high a - - - - po - lo - gize just let me go I wan - na go ah time to go

M fly me high a - - - - po - lo - gize just let me go I wan - na go ah time to go

L fly me high a - - - - po - lo - gize just let me go I wan - na go ah time to go

C *mf* E^b D^b A^b E^b B⁷ E^b 7 A^b

P.A.

Synth

Gtr.

Bass

D. S.

Perc.

02 Chorus-LIGHT Combo Bb

Go Like Elijah

Words and Music by Chi Coltrane
Arranged by Dirk Kokx
Original Key

DEMO

VERSE

Driving Gospel Rock (♩ = c. 132)

Intro

Verse 1

Solo

HIGH

MID

LOW

Bb Instr.

Piano Adv. *mf*

Synthesizer *mp* Gospel Organ

Guitar *mf* light overdrive

Bass Guitar

Drum Set *mf*

Percussion *mf*

A/E> E> A/E> E> A/E> E> A/E> E> A/E> E> A/E> E>

Some - day my time

© www.ChorusOnline.com / 0031 (0) 6 - 41 57 77 56

Go Like Elijah 3

02 Chorus-LIGHT Combo Bb

23

So. go Lord, let me go Just let me go like E-li-jah when I go I wan-na rise right up in - to the sky And ride white hor - ses to

H I wan - na go go go like E-li - jah when I when I go ah to the sky ah

M I wan - na go go go like E-li - jah when I when I go ah to the sky ah

L I wan - na go go go like E-li - jah when I when I go ah to the sky ah

Bb *mf* A^b E^b G⁷/D C^m E^b/G A^b E^b/B⁷ A^b/E^b E^b D^b A^b E^b D^b A^b

P.A.

Synth

Gtr.

Bass

D. S. ride (freely)

Perc.

30

So. fly me high Lord for my sins I a - po - lo - gize Just let me go I wan-na go When my time comes for me to go I wan-na

H fly me high a - - - - po - lo - gize just let me go I wan - na go ah time to go

M fly me high a - - - - po - lo - gize just let me go I wan - na go ah time to go

L fly me high a - - - - po - lo - gize just let me go I wan - na go ah time to go

Bb *mf* E^b D^b A^b E^b B⁷ E^b 7 A^b

P.A.

Synth

Gtr.

Bass

D. S.

Perc.

Go Like Elijah 9

02 Chorus-LIGHT Combo Bb

108

So. po - lo - gize... Just let me go I wan - na go When my time comes for me to go I wan - na go like E - li - jah when I go

H po - lo - gize... just let me go I wan - na go ah... time to go go like E - li - jah when I

M po - lo - gize... just let me go I wan - na go ah... time to go I wan go like E - li - jah when I

L po - lo - gize... just let me go I wan - na go ah... time to go go like E - li - jah when I

Bb E^b E^b B⁷ E^b 7 A^b E^b/B^b C^{m7} E^b/B^b G^m/B^b B⁷

P.A.

Synth

Gtr.

Bass

D. S.

Perc.

115

Coda

So. I wan - na go like E - li - jah when I go

H when I go when I go go like E - li - jah when I when I go

M when I go when I go go like E - li - jah when I when I go

L when I go when I go go like E - li - jah when I when I go

Bb F^{m7}/E^b E^b A^b/E^b E^b F^{m7}/E^b E^b A^b E^b/B^b C^{m7} E^b/B^b G^m/B^b F^{m7}/E^b E^b A^b/E^b

P.A.

Synth

Gtr.

Bass

D. S.

Perc.

03 Chorus-LIGHT Combo Eb

Go Like Elijah

Words and Music by Chi Coltrane
Arranged by Dirk Kokx
Original Key

DEMO

VERSE

Driving Gospel Rock (♩ = c. 132)

Intro

Verse 1

Solo

HIGH

MID

LOW

Eb Instr.

Piano Adv. *mf*

Synthesizer *mp* Gospel Organ

Guitar light overdrive *mf*

Bass Guitar *mf*

Drum Set *mf*

Percussion *mf*

A7/E♭ E♭ A7/E♭ E♭ A7/E♭ E♭ A7/E♭ E♭ A7/E♭ E♭ A7/E♭ E♭

Some - day my time

© www.ChorusOnline.com / 0031 (0) 6 - 41 57 77 56

Go Like Elijah 3

03 Chorus-LIGHT Combo Eb

23

So. go Lord, let me go Just let me go like E-li-jah when I go I wan-na rise right up in - to the sky And ride white hor - ses to

H I wan - na go go go like E-li - jah when I when I go ah to the sky ah

M I wan - na go go go like E-li - jah when I when I go ah to the sky ah

L I wan - na go go go like E-li - jah when I when I go ah to the sky ah

Eb *mf* A₇ E₇ G⁷/D C^m E₇/G A₇ E₇/B₇ B₇⁷ A₇/E₇ E₇ D₉ A₇ E₇ D₉ A₇

P.A.

Synth

Gtr.

Bass

D. S. *ride (freely)*

Perc.

30

So. fly me high Lord for my sins I a - po - lo - gize Just let me go I wan-na go When my time comes for me to go I wan-na

H fly me high a - - - - po - lo - gize just let me go I wan - na go ah time to go

M fly me high a - - - - po - lo - gize just let me go I wan - na go ah time to go

L fly me high a - - - - po - lo - gize just let me go I wan - na go ah time to go

Eb *mf* E₇ D₉ A₇ E₇ B₇⁷ E₇ 7 A₇

P.A.

Synth

Gtr.

Bass

D. S.

Perc.

Go Like Elijah 5
03 Chorus-LIGHT Combo Eb

Chorus 2

52

So. *f* And I don't want a-ny - one to say I'm dead. Oh no, oh when I go I wan-na go Just let me go, hoo! yeah, when I

H - box for my bed Oh no, oh when I go I wan - na go just let me go

M - box for my bed Oh no, oh when I go I wan - na go just let me go

L - box for my bed Oh no, oh when I go I wan - na go just let me go

E♭ *E♭ A♭/E♭ E♭ A♭/E♭ E♭ A♭ mf E♭ mf A♭ mf*

P.A. *f*

Synth Gospel Organ *mf*

Gtr. *f*

Bass *f*

D.S. *f*

Perc. *f*

60

So. go I wan-na go Lord, let me go Just let me go like E-li-jah when I go I wan-na rise right up in - to the sky And

H yeah when I go I wan - na go go go like E-li-jah when I when I go ah to the sky

M yeah when I go I wan - na go go go like E-li-jah when I when I go ah to the sky

L yeah when I go I wan - na go go go like E-li-jah when I when I go ah to the sky

E♭ *E♭ mf A♭ mf E♭ G7/D C♯m E♭/G A♭ E♭/B♭ B♭7 A♭/E♭ E♭ D♭ A♭ E♭*

P.A.

Synth

Gtr. *vary ad lib.*

Bass *ride (free)*

D.S.

Perc.

Go Like Elijah 7

03 Chorus-LIGHT Combo Eb

Verse 3

81

mf

I don't want no one cry - in' or feel-in' sad ___ Or stan - din' in the rain ___ with-out their hat,

mf feel-in' sad ___ oh no no!

E7 A7/Eb Eb Fm7/Eb Eb A7/Eb Eb A7/Eb Eb A7/Eb

distortion

mf

mf

mf

mf

mf

Chorus 3

89

oh ___ not I wan-na go up hap - py, I - ma - gine that ___ Oh yeah, oh when I go I wan-na go Just let me

stand in the rain ___ there, with-out there hat. ___ Oh when I go I wan - na go

Oh yeah, oh when I oh when I go I wan - na go

Eb A7/Eb Eb A7/Eb Eb A7/Eb Eb A7/Eb Eb A7/Eb

mf

f

mf

Gospel Organ

mf

f light overdrive

mf

f

f

f

Go Like Elijah 9

03 Chorus-LIGHT Combo Eb

Coda

111

So. comes for me to go I wan-na go like E - li - jah when I go I wan-na go like E -

H. ah time to go go like E - li - jah when I when I go when I go go like E -

M. ah time to go go like E - li - jah when I when I go when I go go like E -

L. ah time to go go like E - li - jah when I when I go when I go go like E -

Eb. E^b 7 A^b E^b/B^b Cm7 E^b/B^b G^m/B^b-7 F^{m7}/E^b E^b A^b/E^b E^b F^{m7}/E^b E^b A^b E^b/B^b Cm7

P.A.

Synth.

Gtr.

Bass

D.S.

Perc.

Suddenly Slow and Rubato

118

So. li - jah when I go Just let me go like E - li - jah when I go Oh yeah!

H. li - jah when I when I go when I go **ff** go like E - li - jah when I oh yeah!

M. li - jah when I when I go when I go **ff** go like E - li - jah when I oh yeah!

L. li - jah when I when I go when I go **ff** go like E - li - jah when I oh yeah!

Eb. E^b/B^b G^m/B^b F^{m7}/E^b E^b A^b/E^b E^b F^{m7}/E^b E^b F^{m7} E^b/G A^b E^b/B^b G^m/B^b-7 A^{b7}/E^b E^b

P.A.

Synth.

Gtr. distortion **ff**

Bass **ff**

D.S. **ff**

Perc. **ff**

4 Go Like Elijah

04 Chorus-LIGHT 4 extra staves

37

Soprano (So.): for my sins I a-po-to-gize. Just let me go I wan-na go When my time comes for me to go I wan-na go like E-li-jah when I go

High (H): a-po-to-gize. Just let me go I wan-na go I wan-na go like E-li-jah when I go

Medium (M): a-po-to-gize. Just let me go I wan-na go I wan-na go like E-li-jah when I go

Lead (L): a-po-to-gize. Just let me go I wan-na go I wan-na go like E-li-jah when I go

1
2
3
4

Chorus (Chr.):

Bass (Bass):

D.S. (D.S.):

Perc. (Perc.):

Synth:

PA:

Chords: D^b, A^b, E^b, E^b, B^b7, E^b, 7, A^b, E^b/B^b, C^m7, E^b/B^b, G^m/B^b, B^b7, F^m7/E^b, E^b, A^b/E^b

6 Go Like Elijah

04 Chorus-LIGHT 4 extra staves

50

So. - box for my bed, oh no And I don't want a-ny - one to say I'm dead. Oh no, oh when I go I wan - na go Just let me

H want no pine - box for my bed -

M want no pine - box for my bed -

L want no pine - box for my bed

1

2

3

4

PA A/E^b E^b A/E^b E^b A/E^b E^b A/E^b E^b A/E^b E^b A^b E^b

Synth Gospel Organ *mf*

Gtr. *f*

Bass *f*

D. S. *f*

Perc. *f*

Chorus 2

8 Go Like Elijah

04 Chorus-LIGHT 4 extra staves

6/8

So. fly me high — Lord for my sins I a - po - lo - gize — Just let me go I wan - na go When my time — comes for me to go I wan - na go like E - li - jah when I go

H fly me high — a - - - - po - lo - gize — Just let me go I wan - na go I wan - na go like E - li - jah when I go

M fly me high — a - - - - po - lo - gize — Just let me go I wan - na go I wan - na go like E - li - jah when I go

L fly me high — a - - - - po - lo - gize — Just let me go I wan - na go I wan - na go like E - li - jah when I go

1

2

3

4

PA E^b D^b A^b E^b E^b B^b7 E^b 7 A^b E^b/B^b C^m7 E^b/B^b G^m/B^b B^b7

Synth

Chr.

Bass

D. S.

Perc.

12 Go Like Elijah

04 Chorus-LIGHT 4 extra staves

106

So. fly me high— Lord for my sins I a - po-to - gize Just let me go I wan-na go When my time— comes for me to go I wan-na go like E - li - jah when I go—

H fly me high— a - - - po-to - gize Just let me go I wan - na go ah— time to go like E - li - jah when I go

M fly me high— a - - - po-to - gize Just let me go I wan - na go ah— time to go like E - li - jah when I go

L fly me high— a - - - po-to - gize Just let me go I wan - na go ah time to go like E - li - jah when I go

1
2
3
4

PA E^b D^b A^b E^b E^b B^b7 E^b 7 A^b E^b/B^b Cm7 E^b/B^b G^m/B^b7 F^m7/E^b E^b A^b/E^b

Synth

Gtr.

Bass

D. S.

Perc.

Go Like Elijah 3

05 Chorus-LIGHT small Combo

Chorus 1

19

So. go I wan-na go Just let me go, hoo!— yeah, when I go I wan-na go Lord, — let me

H oh when I go I wan - na go just let me go yeah when I go I wan - na go

M oh when I go I wan - na go just let me go yeah when I go I wan - na go

L oh when I go I wan - na go just let me go yeah when I go I wan - na go

P.A. *f* A^b E^b A^b E^b A^b

Gtr. *f*

Bass *f*

D. S. *f*

Perc. *f*

24

So. go Just let me go like E-li-jah when I go I wan-na rise right up in - to the sky — And

H go go like E-li-jah when I when I go ah to the sky —

M go go like E-li-jah when I when I go ah to the sky —

L go go like E-li-jah when I when I go ah to the sky —

P.A. E^b G⁷/D C^m E^b/G A^b E^b/B^b B⁷ A^b/E^b E^b D^b A^b E^b

Gtr. *f*

Bass *f*

D. S. *f* ride (freeb)

Perc. *f*

39

So.

H

M

L

P.A.

Gtr.

Bass

D. S.

Perc.

when I go when I go

when I go when I go

when I go when I go

when I go when I go

F^{m7}/E^b E^b A^b/E^b E^b F^{m7}/E^b E^b A^b/E^b E^b E^b7 A^b/E^b E^b7 A^b/E^b E^b F^{m7}/E^b E^b

distortion

f

hihat

Verse 2

44

So.

H

M

L

P.A.

Gtr.

Bass

D. S.

Perc.

mf I don't want no tomb-stone a-bove my head And I don't want no pine-

oh no!

oh no!

oh no!

oh no!

E^b A^b/E^b E^b A^b/E^b E^b A^b/E^b E^b

mf

light overdrive

mf

mf

mf

Go Like Elijah 7
05 Chorus-LIGHT small Combo

61

So. go Lord, let me go Just let me go like E-li-jah when I go I wan-na rise right up in -

H I wan - na go go go like E-li-jah when I when I go ah

M I wan - na go go go like E-li-jah when I when I go ah

L I wan - na go go go like E-li-jah when I when I go ah

P.A. A^b E^b G^7/D C^m E^b/G A^b E^b/B^b B^7 A^b/E^b E^b D^b A^b

Gtr.

Bass

D. S. *ride (freeb)*

Perc.

66

So. to the sky_ And ride white hor - ses to fly me high_ Lord for my sins I a - po - lo - gize_ Just let me

H to the sky_ ah fly me high_ a - - - - po - lo - gize_

M to the sky_ ah fly me high_ a - - - - po - lo - gize_

L to the sky_ ah fly me high_ a - - - - po - lo - gize_

P.A. E^b D^b A^b E^b D^b A^b E^b

Gtr. *vary ad lib.*

Bass

D. S.

Perc.

Go Like Elijah 9
05 Chorus-LIGHT small Combo

Verse 3

81 *mf*

So. I don't want no one cry - in' or feel-in' sad ____ Or

H

M *mf* feel-in' sad ____ oh no no!

L

P.A. *mf* E^b7 A^b/E^b E^b F^{m7}/E^b E^b E^b A^b/E^b E^b A^b/E^b E^b A^b/E^b

Gtr. distortion *mf*

Bass *mf*

D. S. *mf*

Perc. *mf*

87

So. stan - din' in the rain ____ with-out their hat, ____ oh ____ no! I wan-na go up hap -

H stand in the rain ____ there, with-out there hat. ____

M

L

P.A. E^b A^b/E^b E^b A^b/E^b E^b A^b/E^b E^b

Gtr.

Bass

D. S.

Perc.

Go Like Elijah 11
05 Chorus-LIGHT small Combo

102

So. go I wan-na rise right up in - to the sky _ And ride white hor - ses to fly me high _ Lord

H when I go ah _____ to the sky _ ah _____ fly me high _

M when I go ah _____ to the sky _ ah _____ fly me high _

L when I go ah _____ to the sky _ ah _____ fly me high _

P.A. A^b/E^b E^b D^b A^b E^b D^b A^b E^b

Gtr. vary ad lib.

Bass

D. S. ride (freely)

Perc.

107

So. for my sins I a - po - lo - gize _ Just let me go I wan - na go When my time _____ comes for me to

H a - - - - po - lo - gize _ just let me go I wan - na go ah _____

M a - - - - po - lo - gize _ just let me go I wan - na go ah _____

L a - - - - po - lo - gize _ just let me go I wan - na go ah _____

P.A. D^b A^b E^b E^b B⁷ E^b 7

Gtr.

Bass

D. S.

Perc.

Go Like Elijah 13
05 Chorus-LIGHT small Combo

Suddenly Slow and Rubato

121

So. go like E - li - jah when I go. Oh yeah!

H. go like E - li - jah when I oh yeah!

M. go like E - li - jah when I oh yeah!

L. go like E - li - jah when I oh yeah!

P.A. E^b/G A^b E^b/B^b G^m/B^b7 A^b7/E^b E^b

Gtr. distortion

Bass

D. S.

Perc.

2 Go Like Elijah

06 Chorus-LIGHT small Combo extra staves

The musical score is arranged in a standard format with the vocal line at the top and instrumental parts below. The vocal line (Soprano) includes the lyrics: "When that will be, I don't know _____ I on-ly know that when I have to go. _____". The instrumental parts include:

- Bass:** Provides a steady bass line with rhythmic patterns.
- D. S. (Drum Set):** Shows a consistent drum pattern.
- Perc. (Percussion):** Includes additional rhythmic elements.

4 Go Like Elijah

06 Chorus-LIGHT small Combo extra staves

24

So. go Just let me go like E-li-jah when I go I wan-na rise right up in - to the sky - And ride white hor - ses to

H go go like E-li-jah when I when I go ah to the sky - ah

M go go like E-li-jah when I when I go ah to the sky - ah

L go go like E-li-jah when I when I go ah to the sky - ah

1

2

P.A. E^b G⁷/D C^m E^b/G A^b E^b/B^b B^b7 A^b/E^b E^b D^b A^b E^b D^b A^b

Gtr. 8

Bass

D. S.

Perc.

ride (freely)

6 Go Like Elijah

06 Chorus-LIGHT small Combo extra staves

36

So. go I wan-na go like E - li - jah when I go

H time to go go like E - li - jah when I go

M time to go go like E - li - jah when I go

L time to go go like E - li - jah when I go

1

2

P.A. A^b E₇/B^b C^{m7} E₇/B^b G^m/B^b B^b7 F^{m7}/E^b E^b A^b/E^b E₇ F^{m7}/E^b E^b A^b/E^b E₇

Gtr. 8 distortion

Bass

D. S.

Perc. *hihat*

8 Go Like Elijah

06 Chorus-LIGHT small Combo extra staves

49

Soprano: I don't want no pine - box for my bed, _____ oh_ no _____ And I don't want a-ny - one to say I'm dead. _____

Alto: _____

Tenor: _____

Bass: _____

Lead: _____

Middle: _____

1
2

P.A. Eb A7/Eb Eb A7/Eb Eb A7/Eb Eb A7/Eb Eb

Gtr.: _____

Bass: _____

D. S.: _____

Perc.: _____

10 Go Like Elijah

06 Chorus-LIGHT small Combo extra staves

62

So. go Just let me go like E-li-jah when I go I wan-na rise right up in - to the sky - And ride white hor - ses to

H go like E-li-jah when I go when I go ah - to the sky - ah

M go like E-li-jah when I go when I go ah - to the sky - ah

L go like E-li-jah when I go when I go ah - to the sky - ah

1

2

P.A. E^b G⁷/D C^m E^b/G A^b E^b/B^b B^b7 A^b/E^b E^b D^b A^b E^b D^b A^b

Gtr. 8

Bass

D. S.

Perc.

ride (freq.)

vamp ad lib.

12 Go Like Elijah

06 Chorus-LIGHT small Combo extra staves

74

So. go I wan-na go like E - li - jah when I go

H time to go go like E - li - jah when I go when I go

M time to go go like E - li - jah when I go when I go

L time to go go like E - li - jah when I go when I go

1

2

P.A. A^b E₇/B^b C^{m7} E₇/B^b G^m/B^b B^b7 F^{m7}/E^b E^b A^b/E^b E₇ F^{m7}/E^b E^b A^b/E^b E₇

Gtr. distortion

Bass *f* *hhhat*

D.S.

Perc.

14 Go Like Elijah

06 Chorus-LIGHT small Combo extra staves

87

So. stan - dirt' in the rain _____ with-out their hat, _____ oh _____ noi _____ I wan - na go up hap - py, I - na - gine that _____

H _____ stand in the rain _____ there, with-out there hat: _____

M _____

L _____

1 _____

2 _____

P.A. E^b A^b/E^b E^b A^b/E^b E^b A^b/E^b E^b A^b/E^b E^b A^b/E^b E^b

Gtr. 8

Bass

D. S.

Perc.

16 Go Like Elijah

06 Chorus-LIGHT small Combo extra staves

100

So. Just let me go like E-li-jah when I go I wan-na rise right up in - to the sky - And ride white hor - ses to

H go like E-li-jah when I go when I go ah - to the sky - ah -

M go like E-li-jah when I go when I go ah - to the sky - ah -

L go like E-li-jah when I go when I go ah - to the sky - ah -

1

2

P.A. E^b G⁷/D C^m E^b/G A^b E^b/B^b B^b7 A^b/E^b E^b D^b A^b E^b D^b A^b D^b A^b

Gtr. 8

Bass

D. S.

Perc.

ride (freely)

vary ad lib.

18 Go Like Elijah

06 Chorus-LIGHT small Combo extra staves

112

So. go I wan-na go like E - li - jah when I go I wan - na go like E -

H time to go go like E - li - jah when I go when I go go like E -

M time to go go like E - li - jah when I go when I go when I go like E -

L time to go go like E - li - jah when I go when I go when I go like E -

1

2

P.A. A^b E^b/B^b C^{m7} E^b/B^b G^m/B^b B⁷ F^{m7}/E^b E^b A^b/E^b E^b F^{m7}/E^b E^b A^b E^b/B^b C^{m7}

Gtr. 8

Bass

D. S.

Perc.

Coda

Go Like Elijah

Words and Music by Chi Coltrane
Arranged by Dirk Kokx
Original Key

Driving Gospel Rock (♩ = c. 132)

Intro

Solo

HIGH

MID

LOW

Piano Adv. *mf*

A^b/E^b E^b A^b/E^b E^b A^b/E^b E^b A^b/E^b E^b A^b/E^b E^b A^b/E^b

Verse 1

So. *mf*

Some - day my time _____ to die will come. ____ When that will be, I don't know

H

M

L

P.A. E^b A^b/E^b E^b A^b/E^b E^b A^b/E^b E^b A^b/E^b

Go Like Elijah 3

07 Chorus-LIGHT Piano Advanced

30

So. fly me high Lord for my sins I a - po - lo - gize Just let me go I wan-na go When my time _____ comes for me to

H fly me high a - - - po - lo - gize just let me go I wan-na go ah _____

M fly me high a - - - po - lo - gize just let me go I wan-na go ah _____

L fly me high a - - - po - lo - gize just let me go I wan-na go ah _____

P.A. E \flat D \flat A \flat E \flat E \flat B \flat 7 E \flat 7

36

So. go I wan-na go like E - li - jah when I go _____

H time to go go like E - li - jah when I when I go when I go

M time to go go like E - li - jah when I when I go when I go

L time to go go like E - li - jah when I when I go when I go

P.A. A \flat E \flat /B \flat C \flat 7 E \flat /B \flat G \flat /B \flat 7 F \flat 7/E \flat E \flat A \flat /E \flat E \flat F \flat 7/E \flat E \flat A \flat /E \flat E \flat 7

Verse 2

42

So. *mf* I don't want no tomb - stone a - bove my head *mf*

H *mf* oh *mf*

M *mf* oh *mf*

L *mf* oh *mf*

P.A. A \flat /E \flat E \flat 7 A \flat /E \flat E \flat F \flat 7/E \flat E \flat *mf* E \flat A \flat /E \flat E \flat oh A \flat /E \flat

Go Like Elijah 5
07 Chorus-LIGHT Piano Advanced

64

So. go I wan-na rise right up in - to the sky And ride white hor - ses to fly me high Lord for my sins I a -

H when I go ah _____ to the sky ah _____ fly me high a - - -

M when I go ah to the sky ah fly me high a - - -

L when I go ah _____ to the sky ah _____ fly me high a - - -

P.A. $A\flat/E\flat$ $E\flat$ $D\flat$ $A\flat$ $E\flat$ $D\flat$ $A\flat$ $E\flat$ $D\flat$ $A\flat$

70

So. po - lo - gize_ Just let me go I wan-na go When my time _____ comes for me to go I wan-na

H po - lo - gize_ just let me go I wan - na go ah _____ time to go

M po - lo - gize_ just let me go I wan - na go ah _____ time to go

L po - lo - gize_ just let me go I wan - na go ah _____ time to go

P.A. $E\flat$ $E\flat$ $B\flat 7$ $E\flat$ 7 $A\flat$

75

So. go like E - li - jah when I go _____

H go like E - li - jah when I when I go when I go

M go like E - li - jah when I when I go when I go

L go like E - li - jah when I when I go when I go

P.A. $E\flat/B\flat$ $Cm7$ $E\flat/B\flat$ $Gm/B\flat$ $B\flat 7$ $Fm7/E\flat$ $E\flat$ $A\flat/E\flat$ $E\flat$ $Fm7/E\flat$ $E\flat$ $A\flat/E\flat$ $E\flat 7$ $A\flat/E\flat$

Go Like Elijah 7

07 Chorus-LIGHT Piano Advanced

97

So. go, hoo! — yeah, when I go I wan - na go Lord, — let me go — Just let me

H just let me go yeah when I go I wan - na go go —

M just let me go yeah when I go I wan - na go go —

L just let me go yeah when I go I wan - na go go —

P.A. A^b E^b A^b E^b G^7/D C^m

101

So. go like E - li - jah when I go I wan - na rise right up in - to the sky — And ride white hor - ses to

H go like E - li - jah when I when I go ah to the sky — ah —

M go like E - li - jah when I when I go ah to the sky — ah

L go like E - li - jah when I when I go ah — to the sky — ah —

P.A. E^b/G A^b E^b/B^b B^7 A^b/E^b E^b D^b A^b E^b D^b A^b

106

So. fly me high — Lord for my sins I a - po - lo - gize — Just let me go I wan - na

H fly me high — a - - - - po - lo - gize — just let me go

M fly me high — a - - - - po - lo - gize — just let me go

L fly me high — a - - - - po - lo - gize — just let me go

P.A. E^b D^b A^b E^b E^b

08 Chorus-LIGHT Piano Moderated

Go Like Elijah

Words and Music by Chi Coltrane

Arranged by Dirk Kokx

Original Key

Driving Gospel Rock (♩ = c. 132)

Intro

Solo

HIGH

MID

LOW

Piano Mod. *mf*

A^b/E^b E^b A^b/E^b E^b A^b/E^b E^b A^b/E^b E^b A^b/E^b E^b A^b/E^b

Verse 1

So. *mf*

Some-day my time _____ to die will come. _____ When that will be, I don't know

H

M

L

P. M.

E^b A^b/E^b E^b A^b/E^b E^b A^b/E^b E^b A^b/E^b

Go Like Elijah 3
08 Chorus-LIGHT Piano Moderated

30

So. fly me high Lord for my sins I a - po - lo - gize_ Just let me go I wan-na go When my time _____ comes for me to

H fly me high a - - - po - lo - gize_ just let me go I wan-na go ah _____

M fly me high a - - - po - lo - gize_ just let me go I wan-na go ah _____

L fly me high a - - - po - lo - gize_ just let me go I wan-na go ah _____

P. M. E^b D^b A^b E^b E^b B^{b7} E^b 7

36

So. go I wan-na go like E - li - jah when I go _____

H time to go go like E - li - jah when I when I go when I go

M time to go go like E - li - jah when I when I go when I go

L time to go go like E - li - jah when I when I go when I go

P. M. A^b E^b/B^b C^{m7} E^b/B^b G^m/B^b F^{m7}/E^b E^b A^b/E^b E^b F^{m7}/E^b E^b A^b/E^b E^b 7

42

Verse 2

So. *mf* I don't want no tomb - stone a - bove my head *mf*

H *mf* oh *mf*

M *mf* oh *mf*

L *mf* oh *mf*

P. M. A^b/E^b E^b 7 A^b/E^b E^b F^{m7}/E^b E^b E^b A^b/E^b E^b E^b A^b/E^b E^b oh A^b/E^b

Go Like Elijah 5
08 Chorus-LIGHT Piano Moderated

64

So. go I wan-na rise right up in - to the sky And ride white hor - ses to fly me high Lord for my sins I a -

H when I go ah _____ to the sky ah _____ fly me high a - - -

M when I go ah to the sky ah fly me high a - - -

L when I go ah _____ to the sky ah _____ fly me high a - - -

P. M

A \flat /E \flat E \flat D \flat A \flat E \flat D \flat A \flat E \flat D \flat A \flat E \flat D \flat A \flat

70

So. po - lo - gize Just let me go I wan-na go When my time _____ comes for me to go I wan-na

H po - lo - gize just let me go I wan - na go ah _____ time to go

M po - lo - gize just let me go I wan - na go ah _____ time to go

L po - lo - gize just let me go I wan - na go ah _____ time to go

P. M

E \flat E \flat B \flat 7 E \flat 7 A \flat

75

So. go like E - li - jah when I go _____

H go like E - li - jah when I when I go when I go

M go like E - li - jah when I when I go when I go

L go like E - li - jah when I when I go when I go

P. M

E \flat /B \flat C \flat 7 E \flat /B \flat G \flat /B \flat B \flat 7 F \flat 7/E \flat E \flat A \flat /E \flat E \flat F \flat 7/E \flat E \flat A \flat /E \flat E \flat 7 A \flat /E \flat

© www.ChorusOnline.com / 0031 (0) 6 - 41 57 77 56

Go Like Elijah 7
08 Chorus-LIGHT Piano Moderated

97

So. go, hoo! — yeah, when I go I wan - na go Lord, — let me go — Just let me

H just let me go yeah when I go I wan - na go go —

M just let me go yeah when I go I wan - na go go —

L just let me go yeah when I go I wan - na go go —

P. M. A^b E^b A^b E^b G^7/D C^m

101

So. go like E-li-jah when I go I wan-na rise right up in - to the sky And ride white hor - ses to fly me high Lord

H go like E-li-jah when I when I go ah — to the sky ah — fly me high

M go like E-li-jah when I when I go ah — to the sky ah — fly me high

L go like E-li-jah when I when I go ah — to the sky ah — fly me high

P. M. E^b/G A^b E^b/B^b B^b7 A^b/E^b E^b D^b A^b E^b D^b A^b E^b

107

So. for my sins I a - po - lo - gize — Just let me go I wan-na go When my time — comes for me to

H a - - - - po - lo - gize — just let me go I wan - na go ah —

M a - - - - po - lo - gize — just let me go I wan - na go ah —

L a - - - - po - lo - gize — just let me go I wan - na go ah —

P. M. D^b A^b E^b E^b B^b7 E^b 7

Go Like Elijah

Words and Music by Chi Coltrane
Arranged by Dirk Kokx
Original Key

Driving Gospel Rock (♩ = c. 132)

Intro

Verse 1

Solo

HIGH

MID

LOW

6

mf

Some-day my time _____ to die will come. ___

11

So.

H

M

L

When that will be, I don't know _____ I on-ly know that

27

So. rise right up in - to the sky And ride white hor - ses to fly me high Lord

H ah _____ to the sky ah _____ fly me high

M ah to the sky ah fly me high

L ah _____ to the sky ah _____ fly me high

31

So. for my sins I a - po - lo - gize Just let me go I wan - na

H a - - - - po - lo - gize just let me go

M a - - - - po - lo - gize just let me go

L a - - - - po - lo - gize just let me go

34

So. go When my time _____ comes for me to go I wan-na go like E-

H I wan - na go ah _____ time to go go like E-

M I wan - na go ah _____ time to go go like E-

L I wan - na go ah time to go go like E-

© www.ChorusOnline.com / 0031 (0) 6 - 41 57 77 56

Chorus 2

54

So. *f* one to say I'm dead. *f* Oh no, oh when I go I wan-na

H *f* Oh no, oh when I go

M *f* Oh no, oh when I go

L *f* Oh no, oh when I go

58

So. go Just let me go, hoo! — yeah, when I go I wan-na

H I wan - na go just let me go yeah when I go

M I wan - na go just let me go yeah when I go

L I wan - na go just let me go yeah when I go

61

So. go Lord, — let me go — Just let me go like E-li-jah when I go I wan-na

H I wan-na go go — go like E-li-jah when I when I go

M I wan-na go go — go like E-li-jah when I when I go

L I wan-na go go — go like E-li-jah when I when I go

Verse 3

76

So. *mf* 4 I don't want no one

li - jah when I go _____

H 4

li - jah when I when I go when I go

M 4

li - jah when I when I go when I go

L 4

li - jah when I when I go when I go

84

So. cry - in' or feel - in' sad _____ Or stan - din' in the rain

H

M *mf* feel - in' sad _____ oh no no!

L

88

So. _____ with-out their hat, _____ oh no! I wan-na go up hap-

H stand in the rain _____ there, with-out there hat.

M

L

103

So. rise right up in - to the sky — And ride white hor - ses to

H ah — to the sky — ah —

M ah to the sky — ah

L ah — to the sky — ah —

106

So. fly me high Lord for my sins I a - po - lo - gize — Just let me go I wan - na

H fly me high a - - - po - lo - gize — just let me go

M fly me high a - - - po - lo - gize — just let me go

L fly me high a - - - po - lo - gize — just let me go

110

So. go When my time — comes for me to go I wan - na

H I wan - na go ah — time to go

M I wan - na go ah — time to go

L I wan - na go ah time to go

Go Like Elijah

Words and Music by Chi Coltrane
Arranged by Dirk Kokx
Original Key

Driving Gospel Rock (♩ = c. 132)

Intro

Verse 1

Chorus 1

Go Like Elijah

Words and Music by Chi Coltrane
Arranged by Dirk Kokx
Original Key

Driving Gospel Rock (♩ = c. 132)

Intro

Verse 1

Chorus 1

The score includes various musical notations such as dynamics (*f*, *mf*), accents, and slurs. A large watermark 'ORIGINAL DO NOT COPY' is visible across the page.

12 Eb Instrument

Go Like Elijah

Words and Music by Chi Coltrane
Arranged by Dirk Kokx
Original Key

Driving Gospel Rock (♩ = c. 132)

Intro

Verse 1

Chorus 1

Go Like Elijah

Words and Music by Chi Coltrane

Arranged by Dirk Kokx

Original Key

Driving Gospel Rock (♩ = c. 132)

Intro

A^b/E^b E^b

A^b/E^b

Verse 1

E^b A^b/E^b

E^b A^b/E^b

E^b A^b/E^b

E^b A^b/E^b

E^b

A^b/E^b

E^b

A^b/E^b E^b

A^b/E^b E^b

A^b/E^b

E^b

A^b/E^b E^b

A^b/E^b E^b

38 Eb/Bb Gm/Bb Bb7 Fm7/Eb Eb Ab/Eb Eb Fm7/Eb Eb Ab/Eb Eb7

42 Ab/Eb Eb7 Ab/Eb Eb Fm7/Eb Eb Verse 2 Eb

46 Ab/Eb Eb Ab/Eb Eb Ab/Eb Eb

50 Ab/Eb Eb Ab/Eb Eb Ab/Eb Eb

54 Ab/Eb Eb Chorus 2 Ab Eb

80 *A \flat /E \flat* *E \flat 7* *A \flat /E \flat* *E \flat* *F m 7/E \flat* *E \flat* *Verse 3* *E \flat*

mf

84 *A \flat /E \flat* *E \flat* *A \flat /E \flat* *E \flat* *A \flat /E \flat* *E \flat* *A \flat /E \flat*

89 *E \flat* *A \flat /E \flat* *E \flat* *A \flat /E \flat* *E \flat* *A \flat /E \flat* *E \flat*

Chorus 3

95 *A \flat* *E \flat* *A \flat* *E \flat*

f

99 *A \flat* *E \flat* *G 7 /D C^m* *E \flat /G* *A \flat* *E \flat /B \flat* *B \flat 7* *A \flat /E \flat* *E \flat*

Go Like Elijah

Words and Music by Chi Coltrane
Arranged by Dirk Kokx
Original Key

Driving Gospel Rock (♩ = c. 132)

Intro

A^b/E^b E^b

A^b/E^b

mf

Verse 1

E^b A^b/E^b E^b A^b/E^b E^b A^b/E^b E^b A^b/E^b E^b A^b/E^b

E^b A^b/E^b E^b A^b/E^b E^b A^b/E^b

E^b A^b/E^b E^b A^b/E^b E^b A^b/E^b

Go Like Elijah 3
14 Piano Moderated

40

E_b $Fm7/E_b$ E_b A_b/E_b E_b^7 A_b/E_b E_b^7 A_b/E_b E_b $Fm7/E_b$ E_b

Verse 2

44

E_b A_b/E_b E_b A_b/E_b

48

E_b A_b/E_b E_b A_b/E_b E_b A_b/E_b

52

E_b A_b/E_b E_b A_b/E_b E_b

Chorus 2

56

A_b E_b A_b E_b

84 A^b/E^b E^b A^b/E^b E^b A^b/E^b E^b

88 A^b/E^b E^b A^b/E^b E^b A^b/E^b E^b

92 A^b/E^b E^b A^b E^b **Chorus 3**

97 A^b E^b A^b E^b G^7/DC^m

101 E^b/G A^b E^b/B^b B^b7 A^b/E^b E^b D^b A^b E^b D^b A^b

15 Synthesizer

Go Like Elijah

Words and Music by Chi Coltrane
Arranged by Dirk Kokx
Original Key

Driving Gospel Rock (♩ = c. 132)

Intro

Verse 1

Gospel Organ

Chorus 1

© www.ChorusOnline.com / 0031 (0) 6 - 41 57 77 56

Verse 3

80

mf

2

2

Chorus 3
Gospel Organ

87

mf

2

4

4

98

105

Coda

113

Suddenly Slow and Rubato

120

f

2 Go Like Elijah

16 Guitar

66 E^b vary ad lib. D^b A^b E^b D^b A^b E^b

71 E^b7 distortion A^b/E^b E^b7 A^b/E^b E^b $Fm7/E^b$ E^b

8

f

Verse 3

83 E^b distortion A^b/E^b E^b A^b/EE^b A^b/EE^b A^b/E^b E^b A^b/EE^b A^b/E^b

8

mf

91 E^b A^b/E^b E^b *Chorus 3*

8

102 A^b/E^b E^b E^b vary ad lib. D^b A^b E^b

8

107 D^b A^b E^b $Fm7/E^b$ E^b A^b/E^b

8

6

Coda

116 E^b $Fm7/E^b$ E^b A^b $Fm7/E^b$ E^b A^b/E^b E^b $Fm7/E^b$ E^b $Fm7$

8

2

Suddenly Slow and Rubato

121 E^b/G distortion A^b E^b/B^b G^m/B^b B^b7 A^b7/E^b E^b

8

ff

2 Go Like Elijah
17 Bass Guitar

41 E_b^7 A_b/E_b E_b^7 A_b/E_b E_b F^{m7}/E_b E_b

Verse 2 45 E_b A_b/E_b E_b A_b/E_b E_b A_b/E_b

mf

49 E_b A_b/E_b E_b A_b/E_b E_b A_b/E_b

53 E_b A_b/E_b E_b **Chorus 2**
 A_b

58 E_b A_b E_b A_b E_b G^7/DC^m

f

63 E_b/G A_b E_b/B_b B_b^7 A_b/E_b E_b D_b A_b E_b D_b A_b

68 E_b D_b A_b E_b E_b B_b^7

73 E_b A_b E_b/B_b C^{m7} E_b/B_b G^m/B_b B_b^7 F^{m7}/E_b E_b A_b/E_b

78 E_b F^{m7}/E_b E_b A_b/E_b E_b^7 A_b/E_b

81 E_b^7 A_b/E_b E_b F^{m7}/E_b E_b **Verse 3**
 E_b A_b/E_b

mf

Drumkit/Percussion

Hi-Hat closed
Hi-Hat open
Snareclick
Bassdrum(Kick)
Snaredrum
Hi-Hat Foot
High Tom
Mid Tom
Low Tom
Floor Tom
Ride Cymbal
Ride Bell/Cup
Crash Cymbal
Splash Cymbal
Triangle mute
Tambourine Beating
Triangle open

Shaker(eggs)
Claves
High Timbale
Sleigh Bells
Bell Tree
Maracas
Wind Chimes
Handclap
Cowbell
Conga Cabasa
Guiro
Woodblock High
Woodblock Low
Timbale Low
Agogo High
Agogo Low

41 *hihat* *mf* *Verse 2*

46

51

56 *fill-* *Chorus 2* *f*

61 *ride (freely)*

66

71

76 *hihat*

81 *mf* *Verse 3*

Drumkit/Percussion

Hi-Hat closed
Hi-Hat open
Snareclick
Bassdrum(Kick)
Snaredrum
Hi-Hat Foot
High Tom
Mid Tom
Low Tom
Floor Tom
Ride Cymbal
Ride Bell/Cup
Crash Cymbal
Splash Cymbal
Triangle mute
Tambourine Beating
Triangle open

Shaker(eggs)
Claves
High Timbale
Sleigh Bells
Bell Tree
Maracas
Wind Chimes
Handclap
Cowbell
Conga Cabasa
Guiro
Woodblock High
Woodblock Low
Timbale Low
Agogo High
Agogo Low

2 Go Like Elijah

20 Leadsheet

32 E_b E_b B^7 E_b 7

po-lo - gize Just let me go I wan-na go When my time _____ comes for me to

36 A_b E_b/B_b C^{m7} E_b/B_b G^m/B_b B_b^7 E_b

go I wan-na go like E - li - jah when I go _____

41 E_b^7 A_b/E_b E_b^7 A_b/E_b E_b F^{m7}/E_b E_b

f

Verse 2 E_b A_b/E_b E_b A_b/E_b A_b/E_b E_b

45 *mf* I don't want no tomb - stone a - bove my head And I don't want no pine-

50 A_b/E_b E_b A_b/E_b E_b A_b/E_b E_b

- - box for my bed, _____ oh _____ no And I don't want a - ny -

54 A_b/E_b E_b A_b

one to say I'm dead. _____ Oh no, oh when I go I wan-na

f

58 E_b A_b E_b A_b

go Just let me go, hoo! yeah, when I go I wan-na go Lord, _____ let me

62 E_b G^7/DC^m E_b/G A_b E_b/B_b B_b^7 A_b/E_b E_b D_b A_b

go _____ Just let me go like E - li - jah when I go I wan-na rise right up in -

4 Go Like Elijah

20 Leadsheet

100 E_b G^7/DC^m E_b/G A_b E_b/B_b B_b^7 A_b/E_b E_b D_b A_b

go Just let me go like E - li - jah when I go I wan-na rise right up in -

104 E_b D_b A_b E_b D_b A_b

to the sky And ride white hor - ses to fly me high Lord for my sins I a -

108 E_b E_b B_b^7 E_b 7

po - lo - gize Just let me go I wan-na go When my time _____ comes for me to

112 A_b E_b/B_b C^m7 E_b/B_b G^m/B_b B_b^7 E_b A_b

go I wan-na go like E - li - jah when I go _____ I wan-na

Coda 117 E_b/B_b C^m7 E_b/B_b G^m/B_b E_b F^m7 *ff*

go like E - li - jah _____ when I go _____ Just let me

Suddenly Slow and Rubato

121 E_b/G A_b E_b/B_b G^m/B_b B_b^7 A_b^7/E_b E_b

go like E - li - jah _____ when I go. _____ yeah!

2 Go Like Elijah
21 Empty paper

37

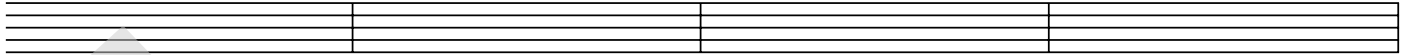

41

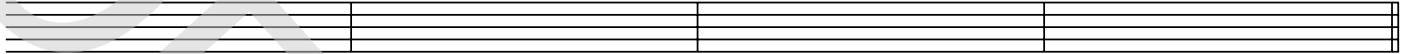

Verse 2
45

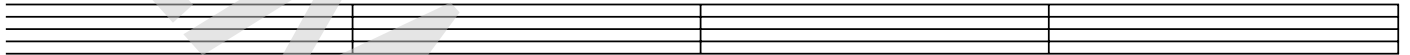

49

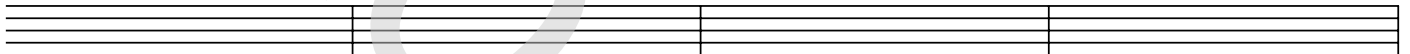

53

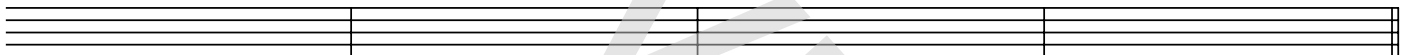

Chorus 2
57

61

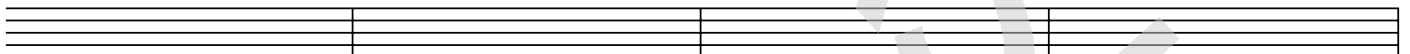

65

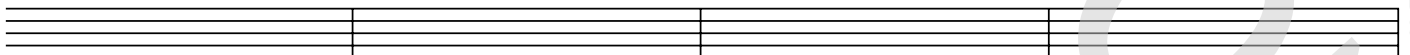

69

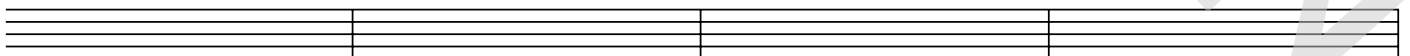

73

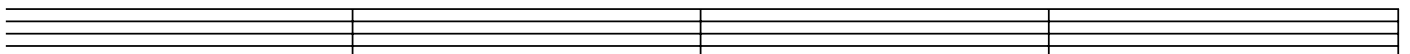

4 Go Like Elijah
21 Empty paper

Coda
117

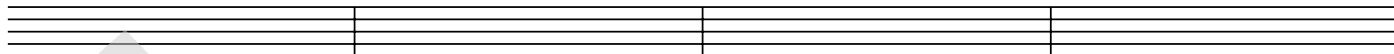

Suddenly Slow and Rubato

121

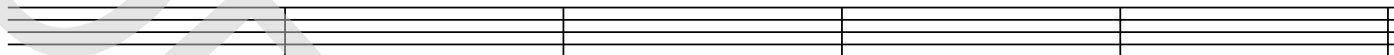

DEMO VERSION