Super Trouper

-ABBA-

Words & Music by Ulvaeus/Andersson
Arranged by Carol Canning

DEMO VERSION

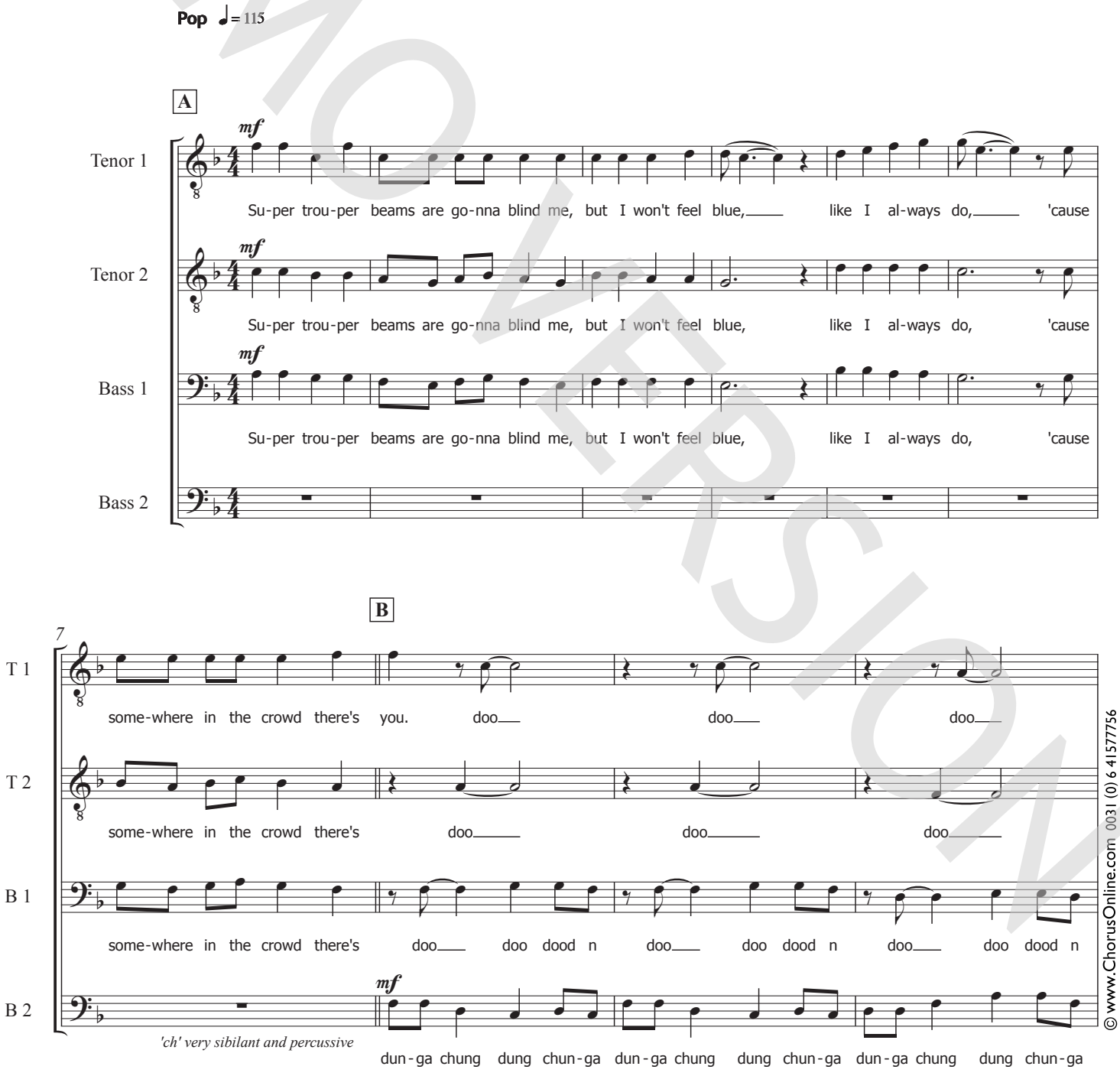

© www.ChorusOnline.com 0031 (0) 6 41577756

Copyright © 1980 UNIVERSAL/UNION SONGS MUSIKFORLAG AB All Rights in the United States and Canada Controlled and Administered by UNIVERSAL - SONGS OF POLYGRAM INTERNATIONAL, INC. and EMI GROVE PARK MUSIC, INC.
All Rights Reserved Used by Permission

ORIGINAL DO NOT COPY

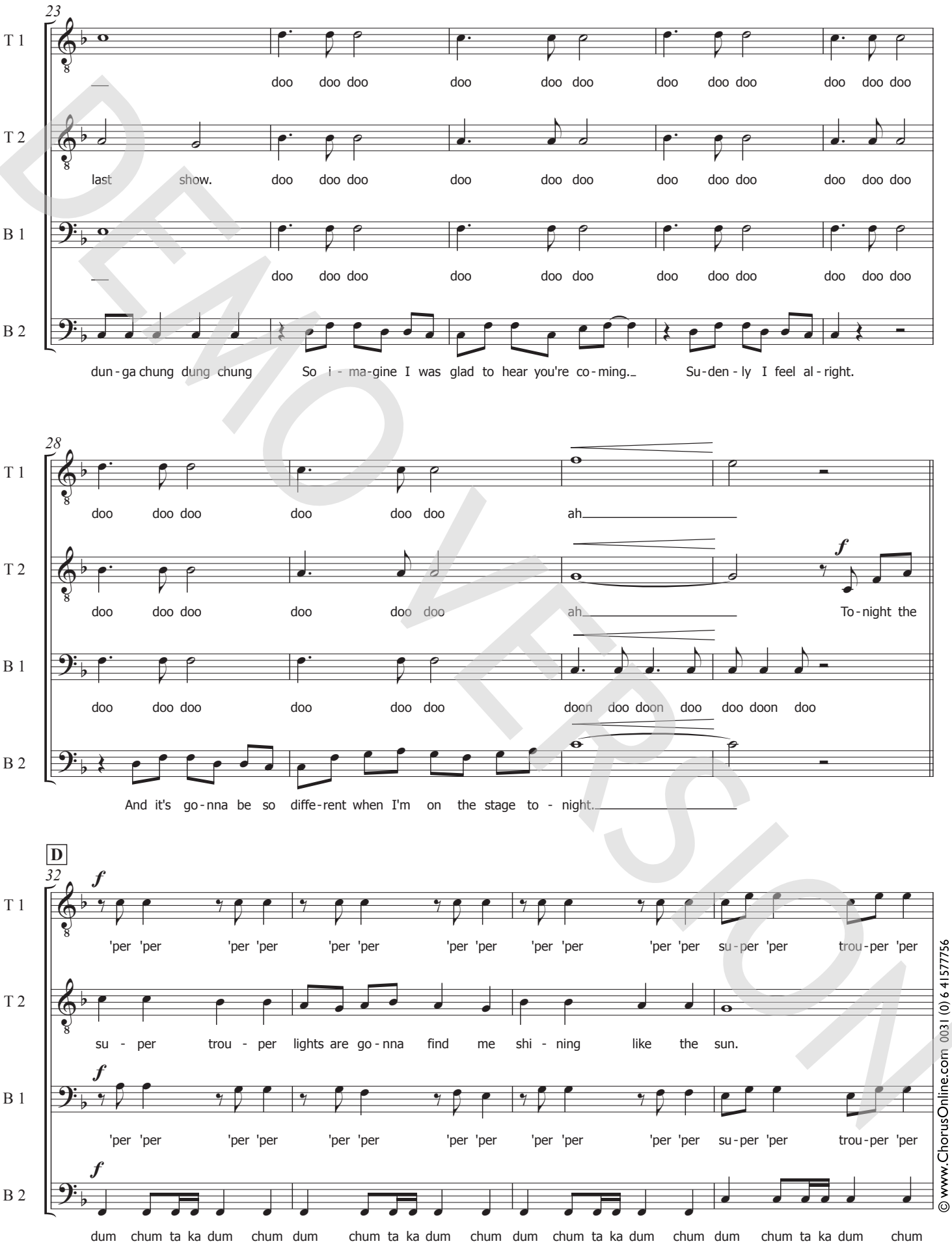

DEMO VERSION

© www.ChorusOnline.com 0031 (0) 641577756

ORIGINAL DO NOT COPY

48

T 1: doo doo doo doo

T 2: doo doo doo doo

B 1: doo doo dood n doo doo dood n doo doo dood n doo doo dood n

B 2: dun-ga chung dung chun-ga dun-ga chung dung chun-ga dun-ga chung dung chun-ga dun-ga chung dung chun-ga

F

52

T 1: doo doo doo oh

T 2: doo doo doo Fa-cing twen-ty thou-sand of your

B 1: doo doo dood n doo doo dood n doo doo dood n oh

B 2: dun-ga chung dung chun-ga dun-ga chung dung chun-ga dun-ga chung dung chun-ga dun-ga chung dung chung

56

T 1: how can a-ny-one be so lone-ly? oh

T 2: friends, how can a-ny-one be so lone-ly? Part of a suc-cess that ne-ver

B 1: how can a-ny-one be so lone-ly? oh

B 2: dun-ga chung dung chung dun-ga chung dung chung dun-ga chung dung chung dun-ga chung dung chung

DEMO VERSION

© www.ChorusOnline.com 0031 (0) 6 41577756

ORIGINAL DO NOT COPY

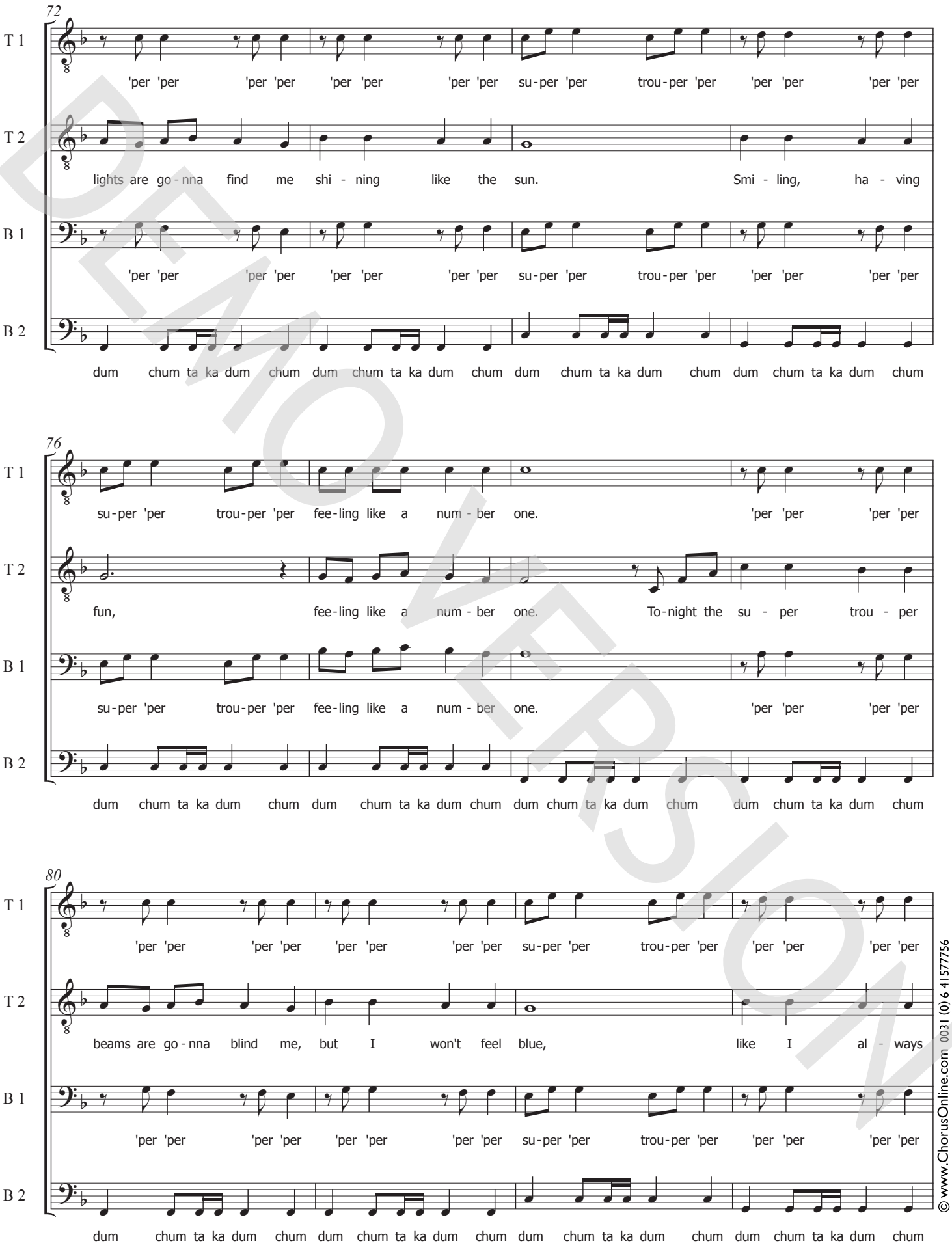

DEMO VERSION

© www.ChorusOnline.com 0031 (0) 6 41577756

ORIGINAL DO NOT COPY

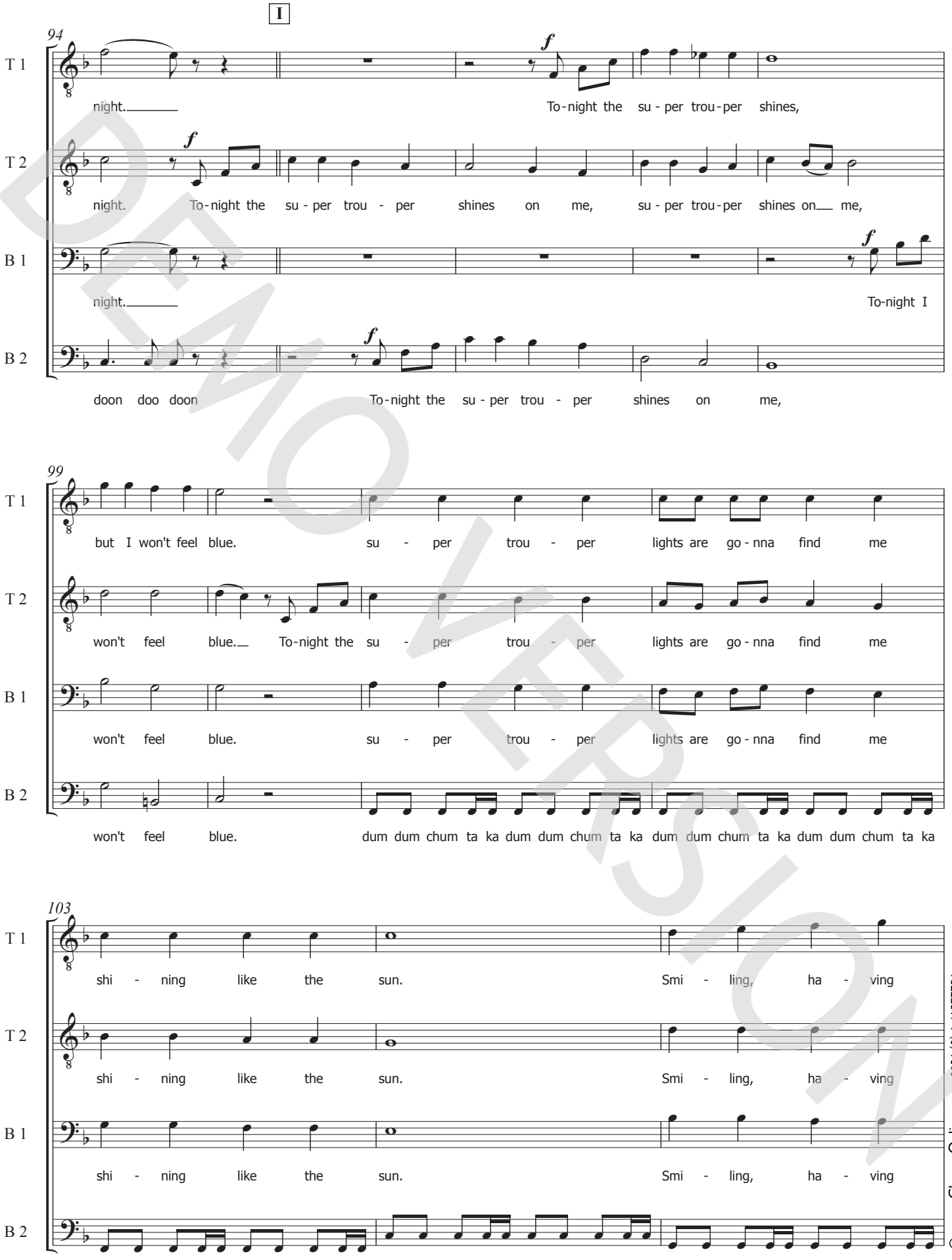

DEMO VERSION

© www.ChorusOnline.com 0031 (0) 6 41577756

ORIGINAL DO NOT COPY

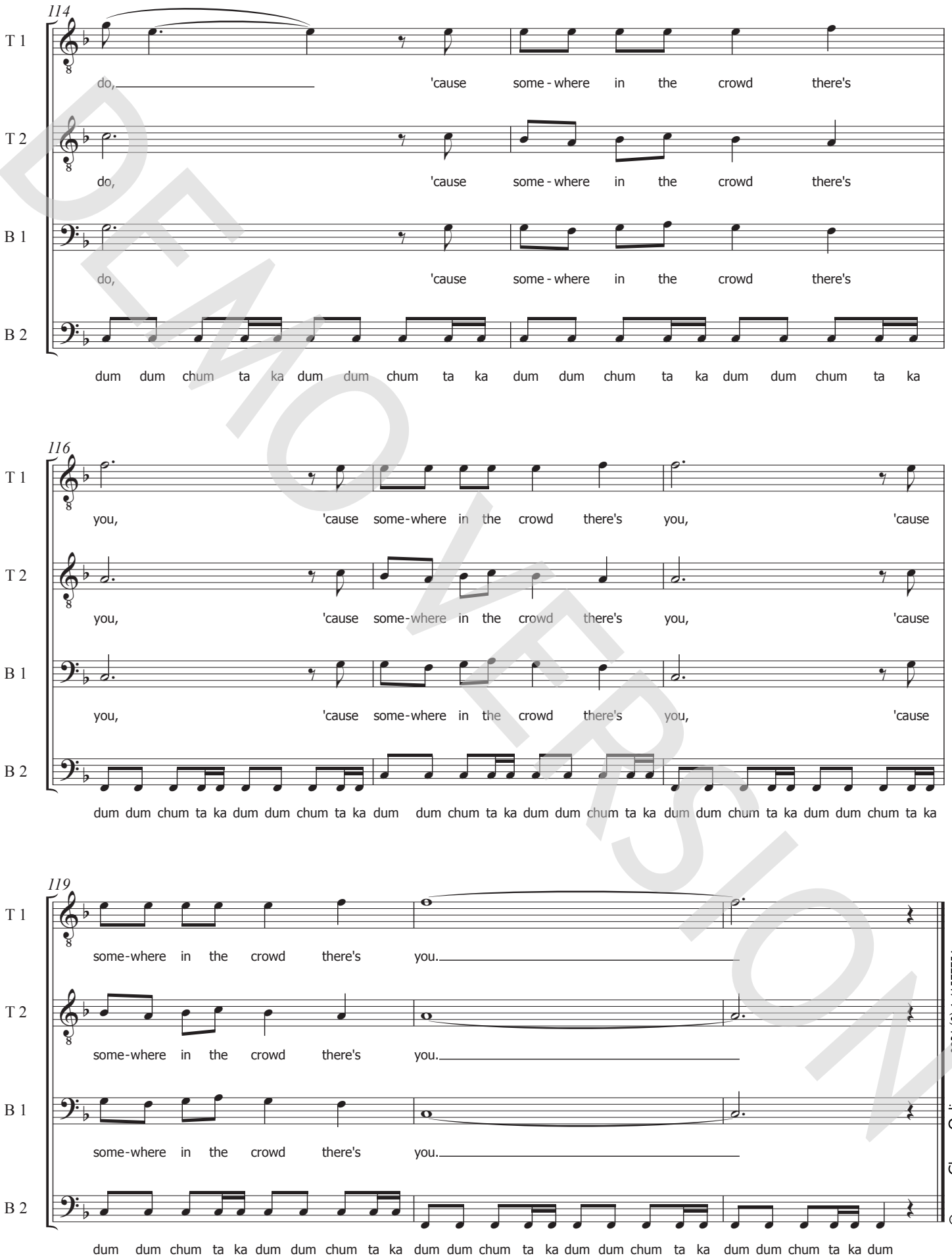

DEMO VERSION

© www.ChorusOnline.com 0031 (0) 6 41577756

ORIGINAL DO NOT COPY

Voiceless
Voiceless consonants do not use the voice. They are percussive and use hard sounds. Once again, you can test if a consonant is voiceless by putting your finger on your throat. You will feel no vibration in your throat, just a short explosion of air as you pronounce. Pronounce each of these consonant sounds and feel NO vibration in your throat.

p Makes hardly any sound without 'e' or other vowel
t
k
s
sh
ch
th (as in thing) Again hardly any sound without vowel)
f
h

Possible notation for open high hat - 'ts'
Closed high hat - 't'

Bass drum - 'um' closed mouth

MM for humming sound

DEMO VERSION

ORIGINAL DO NOT COPY