

Thank you for visiting ChorusOnline

We hope this demo version will be of great help for you

Choral Sheet music - Practice mp3's and Backtrack*

What do we stand for:

Legal arrangements

Artists receive a part of the price (royalties)

Quality

Our team consists of the best choir/vocal group arrangers

Speed

Choose, pay (internet) and download within 2 minutes

Price

Nowhere cheaper

* A professional Backtrack goes only with the choir-combo version

Calm after the Storm Chorus-LIGHT

Pag.

02	Full score combo C instrument
09	Full score combo Bb instrument
16	Full score combo Eb instrument
23	Full score combo 4 extra staves
33	Full score small combo
42	Full score small combo 2 extra staves
54	Full score vocals (HIGH-MID-LOW) piano advanced
60	Full score vocals (HIGH-MID-LOW) piano moderated
66	Vocals (HIGH-MID-LOW)
73	C instrument
75	Bb instrument
77	Eb instrument
79	Piano advanced
84	Piano moderated
89	Synthesizer
91	Guitar
93	Bassguitar
95	Drumkit
98	Leadsheet (melody Ilse+ Waylon, lyrics, chords)
103	Empty paper
106	Lyrics

**The index numbers above are based on the original (complete) PDF-file.
In this smaller DEMO-version, the numbers above do NOT match this file !**

01 Chorus-LIGHT Combo C

Calm after the Storm

- The Common Linnets -

Words and Music by Ilse DeLange, JB Meijers,
R. Crosby, M. Crosby, J. Etheridge
Arranged by Frank de Vreeze
Original Key

DEMO

DEMO

Intro **Verse 1**

$\text{♩} = 115$ **Medium Country**

HIGH

MID
Dri - vin' in a fast lane, _____ Coun-tin' mille mar-ker signs. _____ The emp - ty seat be-side me,

LOW
Dri - vin' in a fast lane, _____ Coun-tin' mille mar-ker signs. _____ The emp - ty seat be-side me,

C Instr.

Piano Adv.
A \flat (no3) A \flat (no3) F \flat m D \flat
No guitar: play piano part
RH 8va b
LH 8va b
Soft Steel guitar/ Soft strings
Soft entrance and end whole piece

Synthesizer

Guitar
Acoustic Nylon Mute
No Thirds

Bass Guitar
Acoustic Bass

Drum Set

© www.ChorusOnline.com / 0031 (0) 6 - 41 57 77 56

Calm after the Storm 3

01 Chorus-LIGHT Combo C

Verse 2

22

H
I'm think-in'-a - bout you here in the calm af-ter the storm. Tears on a high - way. Wa - ter in my eyes.

M
I'm think-in'-a - bout you here in the calm af-ter the storm. Tears on a high - way. Wa - ter in my eyes.

L
I'm think-in'-a - bout you here in the calm af-ter the storm. Tears on a high - way. Wa - ter in my eyes.

C
D^b A^b(no3) A^b(no3) F^m

P.A.
Synth
Gtr.
Bass
D. S.

30

H
This rain ain't gon-na change us, So what's the use of cry? I can say I'm sor - ry. But I

M
This rain ain't gon-na change us, So what's the use of cry? I can say I'm sor - ry. But I

L
This rain ain't gon-na change us, So what's the use of cry? I can say I'm sor - ry. But I

C
D^b A^b(no3) A^b(no3)

P.A.
Synth
Gtr.
Bass
D. S.

Calm after the Storm 5

01 Chorus-LIGHT Combo C

52

H
_ af - ter all that we've been through. There ain't no - thin' new here in the calm af - ter the storm.

M
_ af - ter all that we've been through. There ain't no - thin' new here in the calm af - ter the storm.

L
_ af - ter all that we've been through. There ain't no - thin' new here in the calm af - ter the storm.

C
F^m D^b A^b(no3)

P.A.
Synth

Gtr.
Electric guitar Solo

Bass

D. S.

Instr. Solo

59

H
Ooh Ooh Ooh Ooh

M
Ooh Ooh Ooh Ooh

L
Ooh Ooh Ooh Ooh

C
A^b(no3) F^m D^b A^b(no3)

P.A.
Synth

Gtr.

Bass

D. S.

Calm after the Storm 7

01 Chorus-LIGHT Combo C

82

H
There ain't no-thing new _____ here in the calm af - ter the storm.

M
There ain't no-thing new _____ here in the calm af - ter the storm.

L
There ain't no-thing new _____ here in the calm af - ter the storm.

C

P.A.
D^b A^b(no3) A^b(add2)

Synth

Gtr.

Bass

D. S.

02 Chorus-LIGHT Combo Bb

Calm after the Storm

- The Common Linnets -

Words and Music by Ilse DeLange, JB Meijers,
R. Crosby, M. Crosby, J. Etheridge
Arranged by Frank de Vreeze
Original Key

DEMO

DEMO

Intro **Verse 1**

$\text{♩} = 115$ Medium Country

HIGH

MID

LOW

Bb Instr.

Piano Adv.

Synthesizer

Guitar

Bass Guitar

Drum Set

No guitar: play piano part

Soft Steel guitar/ Soft strings
Soft entrance and end whole piece

Acoustic Nylon Mute
No Thrills

Acoustic Bass

$A^{\flat}(\text{no}3)$ $A^{\flat}(\text{no}3)$ F^m D^{\flat}

Dri - vin' in a fast lane, Coun - tin' mile - mar - ker signs. The emp - ty seat be - side me,
Dri - vin' in a fast lane, Coun - tin' mile - mar - ker signs. The emp - ty seat be - side me,

© www.ChorusOnline.com / 0031 (0) 6 - 41 57 77 56

Calm after the Storm 3

02 Chorus-LIGHT Combo Bb

Verse 2

22

pp

H
I'm think-in'-a - bout you here in the calm af-ter the storm. Tears on a high - way. Wa - ter in my eyes.

M
I'm think-in'-a - bout you here in the calm af-ter the storm. Tears on a high - way. Wa - ter in my eyes.

L
I'm think-in'-a - bout you here in the calm af-ter the storm. Tears on a high - way. Wa - ter in my eyes.

Bb
D^b A^b(no3) A^b(no3) F^m

P.A.
Synth
Gtr.
Bass
D. S.

30

H
This rain ain't gon-na change us, So what's the use of cry? I can say I'm sor - ry. But I

M
This rain ain't gon-na change us, So what's the use of cry? I can say I'm sor - ry. But I

L
This rain ain't gon-na change us, So what's the use of cry? I can say I'm sor - ry. But I

Bb
D^b A^b(no3) A^b(no3)

P.A.
Synth
Gtr.
Bass
D. S.

Calm after the Storm 5

02 Chorus-LIGHT Combo Bb

52

H
— af - ter all that we've been through. There ain't no - thin' new here in the calm af - ter the storm.

M
— af - ter all that we've been through. There ain't no - thin' new here in the calm af - ter the storm.

L
— af - ter all that we've been through. There ain't no - thin' new here in the calm af - ter the storm.

Bb
F^m D^b A^b(no3)

P.A.
Electric guitar Solo

Synth

Gtr.

Bass

D. S.

59

H
Ooh Ooh Ooh Ooh

M
Ooh Ooh Ooh Ooh

L
Ooh Ooh Ooh Ooh

Bb
A^b(no3) F^m D^b A^b(no3)

P.A.

Synth

Gtr.

Bass

D. S.

Calm after the Storm 7

02 Chorus-LIGHT Combo Bb

82

H
There ain't no-thing new _____ here in the calm af - ter the storm.

M
There ain't no-thing new _____ here in the calm af - ter the storm.

L
There ain't no-thing new _____ here in the calm af - ter the storm.

Bb

P.A.
D^b A^b(no3) A^b(add2)

Synth

Gtr.

Bass

D. S.

03 Chorus-LIGHT Combo Eb

Calm after the Storm

- The Common Linnets -

Words and Music by Ilse DeLange, JB Meijers,
R. Crosby, M. Crosby, J. Etheridge
Arranged by Frank de Vreeze
Original Key

DEMO

VERSE

Intro

Verse 1

♩ = 115 Medium Country

MUSIC STAFFS:

- HIGH
- MID
- LOW
- Eb Instr.
- Piano Adv.
 - RH 8va b
 - LH 8va b
- Synthesizer
 - Soft Steel guitar/ Soft strings
 - Soft entrance and end whole piece
- Guitar
 - Acoustic Nylon Mute
 - No Thins
- Bass Guitar
 - Acoustic Bass
- Drum Set

Lyrics:

Dri - vin' in a fast lane, Coun-tin' mille mar-ker signs. The emp - ty seat be-side me,

Dri - vin' in a fast lane, Coun-tin' mille mar-ker signs. The emp - ty seat be-side me,

Chords: A^b(no3), A^b(no3), F^m, D^b

Annotations: No guitar: play piano part, Soft Steel guitar/ Soft strings, Soft entrance and end whole piece, Acoustic Nylon Mute, No Thins, Acoustic Bass

© www.ChorusOnline.com / 0031 (0) 6 - 41 57 77 56

Calm after the Storm 3

03 Chorus-LIGHT Combo Eb

Verse 2

22

pp

H
I'm think-in'-a - bout _____ you _____ here in the calm af-ter the storm. Tears on a high - way. _____ Wa - ter in my _____ eyes.

M
I'm think-in'-a - bout _____ you _____ here in the calm af-ter the storm. Tears on a high - way. _____ Wa - ter in my _____ eyes.

L
I'm think-in'-a - bout _____ you _____ here in the calm af-ter the storm. Tears on a high - way. _____ Wa - ter in my _____ eyes.

Eb

D⁹ A^b(no3) A^b(no3) F^m

PA

Synth

Gtr.

Bass

D. S.

30

H
This rain ain't gon-na change us, _____ So what's _____ the use of cry? _____ I can say I'm sor - ry. _____ But I _____

M
This rain ain't gon-na change us, _____ So what's _____ the use of cry? _____ I can say I'm sor - ry. _____ But I _____

L
This rain ain't gon-na change us, _____ So what's _____ the use of cry? _____ I can say I'm sor - ry. _____ But I _____

Eb

D⁹ A^b(no3) A^b(no3)

PA

Synth

Gtr.

Bass

D. S.

Calm after the Storm 5

03 Chorus-LIGHT Combo Eb

52

H
— af - ter all that we've been through. There ain't no - thin' new here in the calm af - ter the storm.

M
— af - ter all that we've been through. There ain't no - thin' new here in the calm af - ter the storm.

L
— af - ter all that we've been through. There ain't no - thin' new here in the calm af - ter the storm.

Eb

P.A.
F^m D^b A^b(no3)

Synth

Gtr. *Electric guitar Solo*

Bass

D. S.

Instr. Solo

59

H
Ooh Ooh Ooh Ooh

M
Ooh Ooh Ooh Ooh

L
Ooh Ooh Ooh Ooh

Eb

P.A.
A^b(no3) F^m D^b A^b(no3)

Synth

Gtr.

Bass

D. S.

Calm after the Storm 7
03 Chorus-LIGHT Combo Eb

82

H
There ain't no-thing new _____ here in the calm af-ter the storm.

M
There ain't no-thing new _____ here in the calm af-ter the storm.

L
There ain't no-thing new _____ here in the calm af-ter the storm.

Eb

P.A.
D^b A^b(no3) A^b(add2)

Synth

Gtr.

Bass

D. S.

04 Chorus-LIGHT 4 extra staves

Calm after the Storm

- The Common Linnets -

Words and Music by *Ilse DeLange, JB Meijers,*
R. Crosby, M. Crosby, J. Etheridge
Arranged by *Frank de Vreeze*
Original Key

Intro $\text{♩} = 115$ Medium Country

Verse 1

Verse 2

Calm after the Storm 3
04 Chorus-LIGHT 4 extra staves

21

H — blue, I'm think-in-a - bout — you — here in the calm af-ter the storm. Tears on a high - way. — Wa - ter in my - eyes. This

M — blue, I'm think-in-a - bout — you — here in the calm af-ter the storm. Tears on a high - way. — Wa - ter in my - eyes. This

L — blue, I'm think-in-a - bout — you — here in the calm af-ter the storm. Tears on a high - way. — Wa - ter in my - eyes. This

1

2

3

4

Fm D_b A^b(no3) A^b(no3) Fm

P.A.

Synth

Gtr.

Bass

D. S.

Chorus 2

Calm after the Storm 5
04 Chorus-LIGHT 4 extra staves

40

H — is bet - ter than good - bye. Ooh ———— skies are black and — blue. I'm think - in' - a - bout ———— you ———— here in the

M — is bet - ter than good - bye. Ooh ———— skies are black and — blue. I'm think - in' - a - bout ———— you ———— here in the

L — is bet - ter than good - bye. *pp* Ooh ———— skies are black and — blue. I'm think - in' - a - bout ———— you ———— here in the

1 —

2 —

3 —

4 —

P.A. A^h(no3) A^h(no3) F^m D⁷

Synth

Git. 8

Bass

D. S. *Bearing*

Instr. Solo

Calm after the Storm 7
04 Chorus-LIGHT 4 extra staves

58

H Ooh Ooh Ooh Ooh Ooh Ooh

M Ooh Ooh Ooh Ooh Ooh

L Ooh Ooh Ooh Ooh Ooh

1

2

3

4

P.A. A(kno3) Fm D7 A(kno3)

Synth

Gtr *Electric guitar Solo*

Bass

D. S.

Chorus 4

Calm after the Storm 9
04 Chorus-LIGHT 4 extra staves

75

H Ooh _____ skies are black and _____ blue, I'm think - in' - a - bout _____ you _____ here in the calm af - ter the storm. There ain't no-thing

M Ooh _____ skies are black and _____ blue, I'm think - in' - a - bout _____ you _____ here in the calm af - ter the storm. There ain't no-thing

L *p* Skies are black and blue. _____ Think - in' - a - bout you. _____ here in the calm af - ter the storm. There ain't no-thing

1
2
3
4

A^b(no3) F^m D^b A^b(no3)

P.A. + Stripes

Synth

Gtr. 8

Bass

D. S.

05 Chorus-LIGHT small Combo

Calm after the Storm

- The Common Linnets -

Words and Music by Ilse DeLange, JB Meijers,
R. Crosby, M. Crosby, J. Etheridge
Arranged by Frank de Vreeze
Original Key

DEMO

KEYBOARD

Intro **Verse 1**

$\text{♩} = 115$ **Medium Country**

HIGH

MID

LOW

Dri - vin' in a fast lane, _____ Coun - tin' mile ___ mar - ker signs. _____

Dri - vin' in a fast lane, _____ Coun - tin' mile ___ mar - ker signs. _____

Piano Adv.

$A^b(\text{no}3)$ $A^b(\text{no}3)$ F^m

No guitar: play piano part

RH 8va b

LH 8va b

Guitar

Acoustic Nylon Mute
No Thirds

Bass Guitar

Acoustic Bass

Drum Set

© www.ChorusOnline.com / 0031 (0) 6 - 41 57 77 56

Calm after the Storm 3
05 Chorus-LIGHT small Combo

Chorus 1

16

H
What I can't be for you. — Ooh ———— skies are black and — blue,

M
What I can't be for you. — Ooh ———— skies are black and — blue,

L
What I can't be for you. — Ooh ———— skies are black and — blue,

pp

P.A.
A^b(no3) A^b(no3) F^m

Gtr.

Bass

D. S.

22

H
I'm think-in'-a - bout — you ——— here in the calm af-ter the storm. Tears on a high - way.

M
I'm think-in'-a - bout — you ——— here in the calm af-ter the storm. Tears on a high - way.

L
I'm think-in'-a - bout — you ——— here in the calm af-ter the storm. Tears on a high - way.

pp

P.A.
D^b A^b(no3) A^b(no3)

Gtr.

Bass

D. S.

Calm after the Storm 5
05 Chorus-LIGHT small Combo

Chorus 2

38

H
I just wan-na know if stay - in' _____ is bet - ter than good - bye. Ooh _____

M
I just wan-na know if stay - in' _____ is bet - ter than good - bye. _____ Ooh _____

L
I just wan-na know if stay - in' _____ is bet - ter than good - bye. Ooh _____ *pp*

P.A.
D^b A^b(no3) A^b(no3)

Gtr.

Bass

D. S.

44

H
_____ skies are black and _____ blue, I'm think - in' - a - bout _____ you _____ here in the

M
_____ skies are black and _____ blue, I'm think - in' - a - bout _____ you _____ here in the

L
_____ skies are black and _____ blue, I'm think - in' - a - bout _____ you _____ here in the

P.A.
F^m D^b

Gtr.

Bass

D. S.
Beating

Calm after the Storm 7
05 Chorus-LIGHT small Combo

Instr. Solo

59

H
Ooh _____ Ooh _____ Ooh _____ Ooh _____

M
Ooh _____ Ooh _____ Ooh _____ Ooh _____

L
Ooh _____ Ooh _____ Ooh _____

P.A.
A^b(no3) F^m D^b

Gtr.
Bass
D. S.

Verse 3

65

H

M
May - be I can find you _____ down _____ this bro - ken line. _____ May -

L
Ooh _____ May - be I can find you _____ down _____ this bro - ken line. _____ May -

P.A.
A^b(no3) A^b(no3) F^m

Gtr.
Bass
D. S.

Calm after the Storm 9
05 Chorus-LIGHT small Combo

79

H
— you — here in the calm af - ter the storm. There ain't no-thing new —

M
— you — here in the calm af - ter the storm. There ain't no-thing new —

L
— here in the calm af - ter the storm. There ain't no-thing new —

P.A.
D^b A^b(no3) D^b

Gtr.

Bass

D. S.

84

H
— here in the calm af - ter the storm. —

M
— here in the calm af - ter the storm. —

L
— here in the calm af - ter the storm.

P.A.
A^b(no3) A^b(add2)

Gtr.

Bass

D. S.

06 Chorus-LIGHT small Combo extra staves

Calm after the Storm

- The Common Linnets -

Words and Music by Ilse DeLange, JB Meijers,
R. Crosby, M. Crosby, J. Etheridge
Arranged by Frank de Vreeze
Original Key

Intro $\text{♩} = 115$ Medium Country

Verse 1

HIGH

MID

LOW

Drum Set

Bass Guitar

Guitar

Piano Adv.

AK(x03)
No guitar: play piano part

RH Sax b

AK(x03)

Fm

D₉

AK(x03)

Acoustic Bass

AK(x03)

No Thumbs

No Thumbs

8

1

2

Di - vin' in a fast lane, _____ Coun - tin' _____ mile _____ mar - ker signs _____ The emp - ty seat be - side me, _____ keeps _____ you on my mind.

Di - vin' in a fast lane, _____ Coun - tin' _____ mile _____ mar - ker signs _____ The emp - ty seat be - side me, _____ keeps _____ you on my mind.

Chorus 1

Calm after the Storm 3
06 Chorus-LIGHT small Combo extra staves

17

H
I can't be for you. — Ooh — skies are black and — blue, I'm think - in' - a - bout — you —

M
I can't be for you. — Ooh — skies are black and — blue, I'm think - in' - a - bout — you —

L
I can't be for you. *pp* Ooh — skies are black and — blue, I'm think - in' - a - bout — you —

1
2

PA
A^b(no3) A^b(no3) F^m D^b

Gtr.
8

Bass

D. S.

© www.ChorusOnline.com / 0031 (0) 6 – 41 57 77 56

37

H
rain ain't gon-na change us, ——— So what's ——— the use of cry? ——— I can say I'm sor - ry. ——— But I ——— don't wan-na ——— lle. ———

M
rain ain't gon-na change us, ——— So what's ——— the use of cry? ——— I can say I'm sor - ry. ——— But I ——— don't wan-na ——— lle. ———

L
rain ain't gon-na change us, ——— So what's ——— the use of cry? ——— I can say I'm sor - ry. ——— But I ——— don't wan-na ——— lle. ———

1
2

P.A.
D^b A^b(no3) A^b(no3) F^m

Gtr.
8

Bass

D. S.

Calm after the Storm 7
 06 Chorus-LIGHT small Combo extra staves
 Chorus 3

45

H
 — blue, I'm think - in' - a - bout — you — here in the calm af - ter the storm. Ooh —

M
 — blue, I'm think - in' - a - bout — you — here in the calm af - ter the storm. Ooh —

L
 — blue, I'm think - in' - a - bout — you — here in the calm af - ter the storm. Ooh —

1
 2

P.A.
 F m D^b A^b(no3) A^b(no3)

Gtr.
 8

Bass

D. S.

59

H
Ooh _____ Ooh _____ Ooh _____ Ooh _____

M
Ooh _____ Ooh _____ Ooh _____ Ooh _____

L
Ooh _____ Ooh _____ Ooh _____ Ooh _____

1
2

Ab(no3) Fm Db Ab(no3)

PA
Gtr.
Bass
D. S.

Chorus 4

Calm after the Storm 11
06 Chorus-LIGHT small Combo extra staves

74

H
Ooh _____ skies are black and _____ blue,
I'm think - in' - a - bout _____ you _____ here in the

M
Ooh _____ skies are black and _____ blue,
I'm think - in' - a - bout _____ you _____ here in the

L
p
Skies are black and blue: _____
Think - in' a - bout you: _____ here in the

1
2

A^b(no3) F^m D^b

P.A.
Gtr.
Bass
D. S.

Calm after the Storm

- The Common Linnets -

Words and Music by Ilse DeLange, JB Meijers,

R. Crosby, M. Crosby, J. Etheridge

Arranged by Frank de Vreeze

Original Key

♩ = 115 Medium Country

Intro

Verse 1

Musical score for the first system, including vocal lines (HIGH, MID, LOW) and piano accompaniment (Piano Adv.).

Lyrics for the first system:
 Dri-vin' in a fast lane, _____ Coun-tin' mile__ mar-ker signs. _____
 Dri-vin' in a fast lane, _____ Coun-tin' mile__ mar-ker signs. _____

Chord markings: $A^b(\text{no}3)$, $A^b(\text{no}3)$, F^m

Piano part markings: RH 8va b, LH 8va b

Musical score for the second system, including vocal lines (H, M, L) and piano accompaniment (P.A.).

Lyrics for the second system:
 The emp-ty seat be-side me, _____ keeps _____ you on my mind. _____
 The emp-ty seat be-side me, _____ keeps _____ you on my mind.

Chord markings: D^b , $A^b(\text{no}3)$

28

H
— Wa - ter in my eyes. This rain ain't gon-na change us, — So what's — the use of cry? —

M
— Wa - ter in my eyes. This rain ain't gon-na change us, — So what's — the use of cry? —

L
— Wa - ter in my eyes. This rain ain't gon-na change us, — So what's — the use of cry? —

P.A.
F^m D^b A^b(no3)

34

H
I can say I'm sor - ry. — But I — don't wan-na — lie. — I just wan-na know if stay - in' —

M
I can say I'm sor - ry. — But I — don't wan-na — lie. — I just wan-na know if stay - in' —

L
I can say I'm sor - ry. — But I — don't wan-na — lie. — I just wan-na know if stay - in' —

P.A.
A^b(no3) F^m D^b

Chorus 2

40

H
— is bet - ter than good-bye. Ooh — skies are black and — blue,

M
— is bet - ter than good - bye. — Ooh — skies are black and — blue,

L
— is bet - ter than good-bye. — Ooh — skies are black and — blue,

P.A.
A^b(no3) A^b(no3) F^m

pp

Calm after the Storm 5
07 Chorus-LIGHT Piano Advanced

Verse 3

63

H
Ooh _____

M
Ooh _____ May - be I can find you _____ down

L
Ooh _____ Ooh _____ May - be I can find you _____ down

P.A.
D^b A^b(no3) A^b(no3)

69

H
_____ this bro-ken line. _____ May - be you can find me _____ guess we will know in time. _____

M
_____ this bro-ken line. _____ May - be you can find me _____ guess we will know in time. _____

L
_____ this bro-ken line. _____ May - be you can find me _____ guess we will know in time. _____

P.A.
F^m D^b A^b(no3)

Chorus 4

75

H
Ooh _____ skies are black and _____ blue, I'm think - in' - a - bout _____ you _____

M
Ooh _____ skies are black and _____ blue, I'm think - in' - a - bout _____ you _____

L
P
Skies are black and blue. _____ Think - in' a - bout you. _____

P.A.
A^b(no3) F^m D^b

08 Chorus-LIGHT Piano Moderated

Calm after the Storm

- The Common Linnets -

Words and Music by Ilse DeLange, JB Meijers,

R. Crosby, M. Crosby, J. Etheridge

Arranged by Frank de Vreeze

Original Key

♩ = 115 Medium Country

Intro

Verse 1

Musical score for the first system, including vocal lines (HIGH, MID, LOW) and piano accompaniment (Piano Mod.).

Lyrics: Dri- vin' in a fast lane, Coun- tin' mile mar- ker signs. The

Chords: A^b(no3), A^b(no3), F^m

Piano Mod. RH 8va b, LH 8va b

Musical score for the second system, including vocal lines (H, M, L) and piano accompaniment (P. M.).

Lyrics: Li- vin'in the heart- ache, emp- ty seat be- side me, keeps you on my mind. Li- vin'in the heart- ache,

Chords: D^b, A^b(no3), A^b(no3)

P. M.

© www.ChorusOnline.com / 0031 (0) 6 - 41 57 77 56

Calm after the Storm 3
08 Chorus-LIGHT Piano Moderated

29

H
- ter in my _ eyes. This rain ain't gon-na change us, ___ So what's ___ the use of cry? _

M
- ter in my _ eyes. This rain ain't gon-na change us, ___ So what's ___ the use of cry? _

L
- ter in my _ eyes. This rain ain't gon-na change us, ___ So what's ___ the use of cry? _

P. M
F^m D^b A^b(no3)

35

H
I can say I'm sor - ry. ___ But I ___ don't wan-na ___ lie. ___ I just wan-na know if stay - in' ___ is

M
I can say I'm sor - ry. ___ But I ___ don't wan-na ___ lie. ___ I just wan-na know if stay - in' ___ is

L
I can say I'm sor - ry. ___ But I ___ don't wan-na ___ lie. ___ I just wan-na know if stay - in' ___ is

P. M
A^b(no3) F^m D^b

Chorus 2

41

H
bet - ter than good-bye. Ooh ___ skies are black and ___ blue,

M
bet - ter than good - bye. ___ Ooh ___ skies are black and ___ blue,

L
bet - ter than good-bye. Ooh ___ skies are black and ___ blue,

P. M
A^b(no3) A^b(no3) F^m

pp

Calm after the Storm 5
08 Chorus-LIGHT Piano Moderated

Verse 3

63

H
Ooh _____

M
Ooh _____ May - be I can find you _____ down

L
Ooh _____ Ooh _____ May - be I can find you _____ down

P. M
D^b A^b(no3) A^b(no3)

69

H

M
_____ this bro-ken line. _____ May - be you can find me _____ guess we will know in time. _____

L
_____ this bro-ken line. _____ May - be you can find me _____ guess we will know in time. _____

P. M
F^m D^b A^b(no3)

Chorus 4

75

H
Ooh _____ skies are black and _____ blue, I'm think - in' - a - bout _____ you _____

M
Ooh _____ skies are black and _____ blue, I'm think - in' - a - bout _____ you _____

L
P
Skies are black and blue. _____ Think - in' a - bout you. _____

P. M
A^b(no3) F^m D^b

Calm after the Storm

- The Common Linnets -

Words and Music by Ilse DeLange, JB Meijers,
R. Crosby, M. Crosby, J. Etheridge
Arranged by Frank de Vreeze
Original Key

Intro $\text{♩} = 115$ Medium Country Verse 1

HIGH

MID

LOW

Dri - vin' in a fast lane, _____ Coun - tin'

Dri - vin' in a fast lane, _____ Coun - tin'

5

H

M

L

mile mar-ker signs. _____ The emp-ty seat be-side me, _____ keeps

mile mar-ker signs. _____ The emp-ty seat be-side me, _____ keeps

22

H
I'm think-in'-a - bout _____ you _____ here in the calm af-ter the storm.

M
I'm think-in'-a - bout _____ you _____ here in the calm af-ter the storm.

L
I'm think-in'-a - bout _____ you _____ here in the calm af-ter the storm.

Verse 2

27 *pp*

H
Tears on a high - way. _____ Wa - ter in my _____ eyes. This

M
Tears on a high - way. _____ Wa - ter in my _____ eyes. This

L
Tears on a high - way. _____ Wa - ter in my _____ eyes. This

31

H
rain ain't gon - na change us, _____ So what's _____ the use of cry? _____

M
rain ain't gon - na change us, _____ So what's _____ the use of cry? _____

L
rain ain't gon - na change us, _____ So what's _____ the use of cry? _____

Chorus 3

48

H
here in the calm af-ter the storm. Ooh _____ af - ter all that we've

M
here in the calm af-ter the storm. Ooh _____ af - ter all that we've _____

L
here in the calm af-ter the storm. Ooh _____ af - ter all that we've

53

H
_____ been through. There ain't no - thin' _____ new _____ here in the

M
_____ been through. There ain't no - thin' _____ new _____ here in the

L
_____ been through. There ain't no - thin' _____ new _____ here in the

Instr. Solo

57

H
calm af-ter the storm. Ooh _____ Ooh _____

M
calm af-ter the storm. Ooh _____ Ooh _____

L
calm af-ter the storm. Ooh _____ Ooh _____

Chorus 4

75

H Ooh _____ skies are black and _____ blue,

M Ooh _____ skies are black and _____ blue,

L *p* Skies are black and blue. _____ Think - in' a - bout you.

78

H I'm think - in' - a - bout _____ you _____ here in the calm af - ter the storm.

M I'm think - in' - a - bout _____ you _____ here in the calm af - ter the storm.

L _____ here in the calm af - ter the storm.

82

H There ain't no-thing new _____ here in the calm af - ter the storm. **3**

M There ain't no-thing new _____ here in the calm af - ter the storm. **3**

L There ain't no-thing new _____ here in the calm af - ter the storm. **3**

10 C Instrument

Calm after the Storm

- The Common Linnets -

Words and Music by Ilse DeLange, JB Meijers,

R. Crosby, M. Crosby, J. Etheridge

Arranged by Frank de Vreeze

Original Key

Intro

Verse 1

$\text{♩} = 115$ Medium Country

Chorus 1

Verse 2

Chorus 2

Chorus 3

Instr. Solo

11 Bb Instrument

Calm after the Storm

- The Common Linnets -

Words and Music by Ilse DeLange, JB Meijers,

R. Crosby, M. Crosby, J. Etheridge

Arranged by Frank de Vreeze

Original Key

Intro

Verse 1

$\text{♩} = 115$ Medium Country

2 8

Chorus 1

14

20

Verse 2

26

32

Chorus 2

38

44

Chorus 3

50

Instr. Solo

56

12 Eb Instrument

Calm after the Storm

- The Common Linnets -

Words and Music by Ilse DeLange, JB Meijers,

R. Crosby, M. Crosby, J. Etheridge

Arranged by Frank de Vreeze

Original Key

Intro

Verse 1

$\text{♩} = 115$ Medium Country

Chorus 1

Verse 2

Chorus 2

Chorus 3

Instr. Solo

13 Piano Advanced

Calm after the Storm

- The Common Linnets -

Words and Music by Ilse DeLange, JB Meijers,

R. Crosby, M. Crosby, J. Etheridge

Arranged by Frank de Vreeze

Original Key

♩ = 115 Medium Country

Intro

A^b(no3)

Verse 1

A^b(no3)

© www.ChorusOnline.com / 0031 (0) 6 - 41 57 77 56

37 F^m D^b

41 $A^b(\text{no}3)$ $A^b(\text{no}3)$

Chorus 2

45 F^m D^b

49 $A^b(\text{no}3)$ $A^b(\text{no}3)$

Chorus 3

53 F^m D^b

Calm after the Storm 5
13 Piano Advanced

81 $A^b(\text{no}3)$ D^b

85 $A^b(\text{no}3)$ $A^b(\text{add}2)$

14 Piano Moderated

Calm after the Storm

- The Common Linnets -

Words and Music by Ilse DeLange, JB Meijers,

R. Crosby, M. Crosby, J. Etheridge

Arranged by Frank de Vreeze

Original Key

Intro $\text{♩} = 115$ Medium Country

Verse 1

$A^b(\text{no}3)$

$A^b(\text{no}3)$

© www.ChorusOnline.com / 0031 (0) 6 - 41 57 77 56

Chorus 2

A^b(no3)

F^m

42

D^b

A^b(no3)

47

Chorus 3

A^b(no3)

51

F^m

D^b

53

Instr. Solo

A^b(no3)

A^b(no3)

57

Calm after the Storm 5
14 Piano Moderated

81 $A^b(\text{no}3)$ D^b

85 $A^b(\text{no}3)$ $A^b(\text{add}2)$

15 Synthesizer

Calm after the Storm

- The Common Linnets -

Words and Music by Ilse DeLange, JB Meijers,
R. Crosby, M. Crosby, J. Etheridge
Arranged by Frank de Vreeze
Original Key

♩ = 115 **Medium Country**

Intro

Verse 1

*Soft Steel guitar/ Soft strings
Soft entrance and end whole piece*

9

Chorus 1

18

Verse 2

26

16 Guitar

Calm after the Storm

- The Common Linnets -

Words and Music by Ilse DeLange, JB Meijers,
R. Crosby, M. Crosby, J. Etheridge
Arranged by Frank de Vreeze
Original Key

♩ = 115 **Medium Country**

Intro

*Acoustic Nylon Mute
No Thirds*

Verse 1

A^b(no3)

A^b(no3)

F_m(no3)

D^b(no3)

A^b(no3)

A^b(no3)

F_m(no3)

Chorus 1

D^b(no3)

A^b(no3)

A^b(no3)

F_m(no3)

Verse 2

D^b(no3)

A^b(no3)

A^b(no3)

F_m(no3)

D^b(no3)

A^b(no3)

A^b(no3)

F_m(no3)

© www.ChorusOnline.com / 0031 (0) 6 - 41 57 77 56

Calm after the Storm

- The Common Linnets -

Words and Music by Ilse DeLange, JB Meijers,

R. Crosby, M. Crosby, J. Etheridge

Arranged by Frank de Vreeze

Original Key

♩ = 115 Medium Country

Intro

Verse 1

A^b(no3)
Acoustic Bass

A^b(no3)

Fm(no3)

D^b(no3)

A^b(no3)

A^b(no3)

Fm(no3)

Chorus 1

D^b(no3)

A^b(no3)

A^b(no3)

Fm(no3)

D^b(no3)

Verse 2

A^b(no3)

A^b(no3)

Fm(no3)

D^b(no3)

A^b(no3)

A^b(no3)

Fm(no3)

D^b(no3)

Drumkit/Percussion

Hi-Hat closed
Hi-Hat open
Snareclick
Bassdrum(Kick)
Snaredrum
Hi-Hat Foot
High Tom
Mid Tom
Low Tom
Floor Tom
Ride Cymbal
Ride Bell/Cup
Crash Cymbal
Splash Cymbal
Triangle mute
Tambourine Beating
Triangle open

- Shaker(eggs)
- Claves
- High Timbale
- Sleigh Bells
- Bell Tree
- Maracas
- Wind Chimes

Cowbell
Conga Cabasa
Handclap
Guro
Woodblock High
Woodblock Low
Timbale Low
Agogo High
Agogo Low

18 Drum Set

Calm after the Storm

- The Common Linnets -

Words and Music by Ilse DeLange, JB Meijers,
R. Crosby, M. Crosby, J. Etheridge
Arranged by Frank de Vreeze
Original Key

♩ = 115 Medium Country

Intro

Verse 1

7

13

Chorus 1

19

Verse 2

25

© www.ChorusOnline.com / 0031 (0) 6 - 41 57 77 56

Calm after the Storm

- The Common Linnets -

Words and Music by Ilse DeLange, JB Meijers,

R. Crosby, M. Crosby, J. Etheridge

Arranged by Frank de Vreeze

Original Key

♩ = 115 Medium Country

Intro

Verse 1

A^b(no3)

A^b(no3)

Ilse

Waylon

RH 8va b

Dri - vin' in a fast lane, _____ Coun-tin'

Dri - vin' in a fast lane, _____ Coun-tin'

5 F^m(no3)

D^b(no3)

mile__ mar-ker signs. _____ The emp - ty seat be-side me, _____ keeps

mile__ mar-ker signs. _____ The emp - ty seat be-side me, _____ keeps

9 A^b(no3)

A^b(no3)

_____ you on my mind. Li - vin'in the heart - ache, _____ was ne-ver

_____ you on my mind. Li - vin'in the heart - ache, _____ was ne-ver

13 F^m(no3)

D^b(no3)

some - thing I pur - sued _____ I can't keep on cha - sin', _____ What

some - thing I pur - sued _____ I can't keep on cha - sin', _____ What

37 **Fm(no3)** **D^b(no3)**

_____ don't wan - na _____ lie. _____ I just wan - na know if stay - in' _____ is

_____ don't wan - na _____ lie. _____ I just wan - na know if stay - in' _____ is

Chorus 2

41 **A^b(no3)** **A^b(no3)**

bet - ter than good - bye. _____ Ooh _____ skies are black and

bet - ter than good-bye. _____ Ooh _____ skies are black and

45 **Fm(no3)** **D^b(no3)**

_____ blue, I'm think - in' - a - bout _____ you _____ here in the

_____ blue, I'm think - in' - a - bout _____ you _____ here in the

Chorus 3

49 **A^b(no3)** **A^b(no3)**

calm af - ter the storm. _____ Ooh _____ af - ter all that we've

calm af - ter the storm. _____ Ooh _____ af - ter all that we've

53 **Fm(no3)** **D^b(no3)**

_____ been through. There ain't no - thin' _____ new _____ here in the

_____ been through. There ain't no - thin' _____ here in the

77 **Fm(no3)** **D^b(no3)**

blue, I'm think - in' - a - bout you here in the

blue, I'm think - in' - a - bout you here in the

81 **A^b(no3)** **D^b(no3)**

calm af - ter the storm. There ain't no - thing new here in the

calm af - ter the storm. There ain't no - thing new here in the

85 **A^b(no3)** **A^b(add2)**

calm af - ter the storm.

calm af - ter the storm.

21 Empty paper

Calm after the Storm

- The Common Linnets -

*Words and Music by Ilse DeLange, JB Meijers,
R. Crosby, M. Crosby, J. Etheridge
Arranged by Frank de Vreeze
Original Key*

♩ = 115 **Medium Country**

Intro

Verse 1

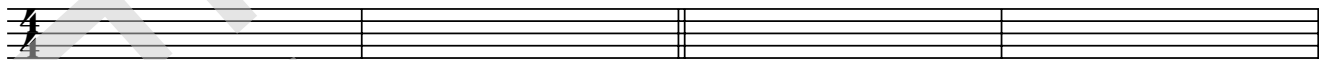

5

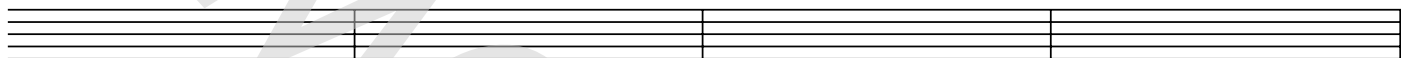

9

13

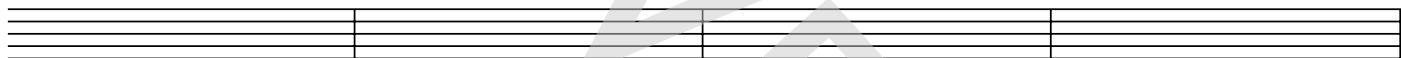

Chorus 1

17

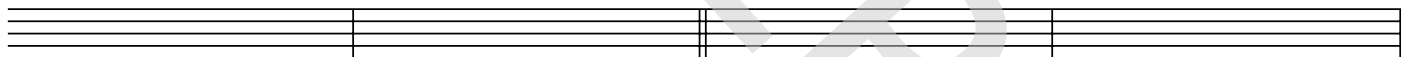

21

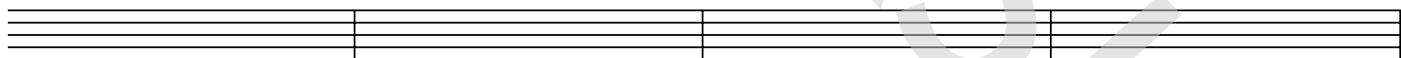

Verse 2

25

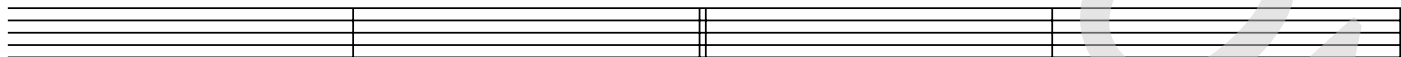

29

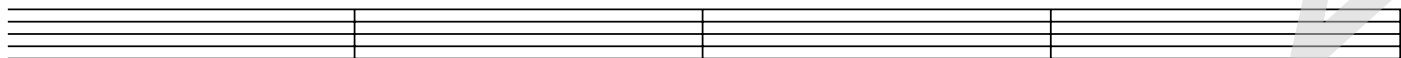

33

© www.ChorusOnline.com / 0031 (0) 6 - 41 57 77 56

Chorus 4

75

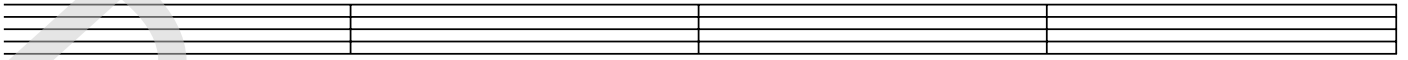

79

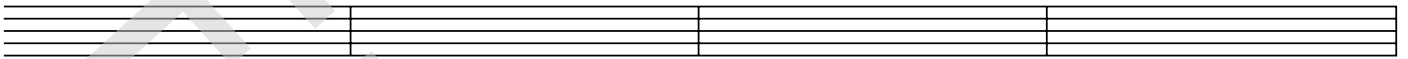

83

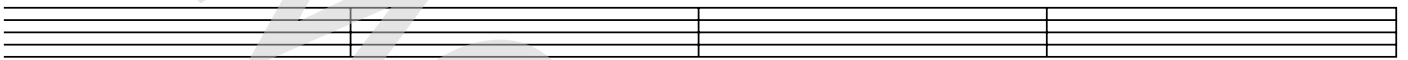

87

Calm after the Storm

- The Common Linnets -

*Words and Music by Ilse DeLange, JB Meijers,
R. Crosby, M. Crosby, J. Etheridge
Arranged by Frank de Vreeze
Original Key*

Intro

Verse1

Drivin' in the fast lane. Countin' mile marker signs
The empty seat beside me. Keeps you on my mind
Livin' in the heartache. Was never something I pursued
I can't keep on chasin'. What I can't be for you

Chorus1

Ooh skies are black and blue
I'm thinkin' about you
Here in the calm after the storm

Verse2

Tears on the highway. Water in my eyes
This rain ain't gonna change us. So what's the use to cry
?
I could say I'm sorry. But I don't wanna lie
I just wanna know if stayin'. Is better than goodbye

Chorus2

Ooh skies are black and blue
I'm thinkin' about you
Here in the calm after the storm

Chorus3

Ooh after all that we've been through
There ain't nothing new
Here in the calm after the storm

Instr. Solo

Verse3

Maybe I can find you. Down this broken line
Maybe you can find me. Guess we'll know in time

Chorus4

Ooh skies are black and blue
I'm thinkin' about you
Here in the calm after the storm
There ain't nothing new
Here in the calm after the storm