

Every little thing she does SSAA

Pag.

02	Full score combo C instrument
13	Full score combo Bb instrument
24	Full score combo Eb instrument
35	Full score combo 4 extra staves
50	Full score small combo
63	Full score small combo 2 extra staves
83	Full score vocals (SSAA) piano advanced
92	Full score vocals (SSAA) piano moderated
101	Vocals (SSAA)
112	C instrument
114	Bb instrument
116	Eb instrument
118	Piano advanced
125	Piano moderated
132	Synthesizer
137	Guitar
139	Bassguitar
141	Drumkit
143	Leadsheet in D (melody, lyrics, chords) orig. key
146	Leadsheet in A (melody, lyrics, chords)
149	Empty paper

SSAA Combo C

Every little thing she does is magic

(the Police)

Words and Music by G. Sumner (Sting)

Arranged by Martin Cornelissen

Original Key D Major

♩ = 82

Soprano 1

Soprano 2

Alto 1

Alto 2

C Instr.

Piano Adv.

Synthesizer

Guitar

Bass Guitar

Drum Set

lead

Though I

Though I

D D/E D/F# E/G# D D/E D/F# E/G#

pad 3, polysynth

© www.ChorusOnline.com / 0031 (0) 6 - 41 57 77 56

Every little thing she does is magic 3

SSAA Combo C

B Chorus 1

13

S 1 thing she does ___ is mag - ic, ev-'ry-thing she do just turns me on. ___ Ev-en though my life be - fore was trag - ic, now I know my love for her goes on. ___

S 2 thing she does ___ is mag - ic, ev-'ry-thing she do just turns me on. ___ Ev-en though my life be - fore was trag - ic, now I know my love for her goes on. ___

A 1 thing she does ___ is mag - ic, ev-'ry-thing she do just turns me on. ___ Ev-en though my life be - fore was trag - ic, now I know my love for her goes on. ___

A 2 thing she does ___ is mag - ic, ev-'ry-thing she do just turns me on. ___ Ev-en though my life be - fore was trag - ic, now I know my love for her goes on. ___

C

E A E A E A E

P.A.

Synth
steeldrums

Gtr.

Bass

D.S.

C

D

17

S 1

S 2 lead
Do I have to tell ___ the sto - ry, of a thou -

A 1
Do I have to tell ___ the sto - ry, of a thou -

A 2

C

F G/C D D/E D/F# E/G# D D/E

P.A.

Synth

Gtr.

Bass

D.S.

Every little thing she does is magic 5

SSAA Combo C

29

S 1 do just turns me on. Ev-en though my life be-fore was trag-ic, now I know my love for her goes on.

S 2 do just turns me on. Ev-en though my life be-fore was trag-ic, now I know my love for her goes on.

A 1 do just turns me on. Ev-en though my life be-fore was trag-ic, now I know my love for her goes on.

A 2 do just turns me on. Ev-en though my life be-fore was trag-ic, now I know my love for her goes on.

C

P.A. E A E A E F G/C

Synth

Gtr. 29

Bass

D.S.

33

S 1 I re-solved to call her up, a thou-sand times a day. And ask her if she'll mar-ry me,

S 2 Mmm...

A 1

A 2 I re-solved to call her up, a thou-sand times a day. And ask her if she'll mar-ry me,

C

P.A. F G/C F Em7 Dm7 Em7 Dm7 Em7

Synth pad 3, polysynth

Gtr. 33

Bass

D.S.

Every little thing she does is magic 7

SSAA Combo C

44 1 Chorus 4

S 1 do just turns me on. Ev-en though my life be-fore was trag-ic, now I know my love for her goes on. Ev-ry lit-tle thing she does is mag-ic, ev-ry-thing she

S 2 do just turns me on. Ev-en though my life be-fore was trag-ic, now I know my love for her goes on. Ev-ry lit-tle thing she does is mag-ic, ev-ry-thing she

A 1 do just turns me on. Ev-en though my life be-fore was trag-ic, now I know my love for her goes on. Ev-ry lit-tle thing she does is mag-ic, ev-ry-thing she

A 2 do just turns me on. Ev-en though my life be-fore was trag-ic, now I know my love for her goes on. Ev-ry lit-tle thing she does is mag-ic, ev-ry-thing she

C

E A E A E A E A

P.A.

Synth

Gtr.

Bass

D.S.

49 1

S 1 do just turns me on. Ev-en though my life be-fore was trag-ic, now I know my love for her goes on.

S 2 do just turns me on. Ev-en though my life be-fore was trag-ic, now I know my love for her goes on.

A 1 do just turns me on. Ev-en though my life be-fore was trag-ic, now I know my love for her goes on.

A 2 do just turns me on. Ev-en though my life be-fore was trag-ic, now I know my love for her goes on.

C

E A E A E F G/C

P.A.

Synth

Gtr.

Bass

D.S.

Every little thing she does is magic 9

SSAA Combo C

59

S 1 Ev - 'ry lit-tle thing she does, ___ Ev - 'ry lit-tle thing she does, ___ Ev - 'ry lit-tle thing she does, ___ is mag -

S 2 thing she does, ___ ev - 'ry lit-tle thing she does, ___ ev - 'ry lit-tle thing she does ___ is mag -

A 1 thing she does, ___ ev - 'ry lit-tle thing she does, ___ ev - 'ry lit-tle thing she does ___ is mag -

A 2 thing she does, ___ ev - 'ry lit-tle thing she does, ___ ev - 'ry lit-tle thing she does ___ is mag -

C

P.A. F G/C D^{m7} E^{m7} F G

Synth

Gtr.

Bass

D.S.

62

S 1 - - - ic. E - yo, ___ e - yo ___ E - yo, ___ e - yo ___ E - yo, ___ e - yo, ___ ev -

S 2 - - ic. ___ E - yo, ___ e - yo ___ E - yo, ___ e - yo ___ E - yo, ___ e - yo, ___ ev -

A 1 - - ic. ___ E - yo, ___ e - yo ___ E - yo, ___ e - yo ___ E - yo, ___ e - yo, ___ ev -

A 2 - - ic. ___ E - yo, ___ e - yo ___ E - yo, ___ e - yo ___ E - yo, ___ e - yo, ___ ev -

C

P.A. A D E A D E F G D^{m7} E^{m7} F^{maj7} G⁶

Synth

Gtr.

Bass

D.S.

Every little thing she does is magic 11

SSAA Combo C

74 Sva ad lib.

S 1
Mag - ic, mag - ic, mag - ic. ____ Mag - ic, mag - ic, mag - ic. ____ Mag - ic, mag - ic, mag - ic. ____ Mag - - - - ic !!

S 2
Mag - ic, mag - ic, mag - ic. ____ Mag - ic, mag - ic, mag - ic. ____ Mag - ic, mag - ic, mag - ic. ____ Mag - - - - ic !!

A 1
Mag - ic, mag - ic, mag - ic. ____ Mag - ic, mag - ic, mag - ic. ____ Mag - ic, mag - ic, mag - ic. ____ Mag - - - - ic !!

A 2
Mag - ic, mag - ic, mag - ic. ____ Mag - ic, mag - ic, mag - ic. ____ Mag - ic, mag - ic, mag - ic. ____ Mag - - - - ic !!

C
A A sus4 A A sus4 A A sus4 A A sus4 A A sus4 A A sus4 A A D E A

P.A.
Synth
Gtr.
Bass
D. S.

SSAA Combo Bb

Every little thing she does is magic

(the Police)

Words and Music by G. Sumner (Sting)

Arranged by Martin Cornelissen

Original Key D Major

♩ = 82

Soprano 1

Soprano 2

Alto 1

Alto 2

Bb Instr.

Piano Adv.

Synthesizer

Guitar

Bass Guitar

Drum Set

lead

Though I

Though I

D D/E D/F# E/G# D D/E D/F# E/G#

pad 3, polysynth

Every little thing she does is magic 3

SSAA Combo Bb

B Chorus 1

S 1
thing she does is mag - ic, ev-'ry-thing she do just turns me on. Ev-en though my life be - fore was trag - ic, now I know my love for her goes on.

S 2
thing she does is mag - ic, ev-'ry-thing she do just turns me on. Ev-en though my life be - fore was trag - ic, now I know my love for her goes on.

A 1
thing she does is mag - ic, ev-'ry-thing she do just turns me on. Ev-en though my life be - fore was trag - ic, now I know my love for her goes on.

A 2
thing she does is mag - ic, ev-'ry-thing she do just turns me on. Ev-en though my life be - fore was trag - ic, now I know my love for her goes on.

Bb

E A E A E A E

P.A.

Synth
steeldrums

Gr.

Bass

D. S.

C

D

S 1

S 2
lead
Do I have to tell the sto - ry, of a thou -

A 1
Do I have to tell the sto - ry, of a thou -

A 2

Bb

F G/C D D/E D/F# E/G# D D/E

P.A.

Synth

Gr.

Bass

D. S.

Every little thing she does is magic 5

SSAA Combo Bb

29

S 1 do just turns me on. — Even though my life be-fore was trag - ic, now I know my love for her goes on.

S 2 do just turns me on. — Even though my life be-fore was trag - ic, now I know my love for her goes on.

A 1 do just turns me on. — Even though my life be-fore was trag - ic, now I know my love for her goes on.

A 2 do just turns me on. — Even though my life be-fore was trag - ic, now I know my love for her goes on.

Bb

P.A. E A E A E F G/C F G/C

Synth

Gtr. 29

Bass

D. S.

34

S 1 I re-solved to call her up, a thou - sand times a day. And ask her if she'll mar - ry me, —

S 2 Mmm ...

A 1

A 2 I re-solved to call her up, a thou - sand times a day. And ask her if she'll mar - ry me, —

Bb

P.A. F E^{m7} D^{m7} E^{m7} D^{m7} E^{m7}

Synth pad 3, polysynth

Gtr. 34

Bass

D. S.

Every little thing she does is magic 7

SSAA Combo Bb

I Chorus 4

S 1 do just turns me on. Ev-en though my life be-fore was trag-ic, now I know my love for her goes on. Ev-ry lit-tle thing she does is mag-ic, ev-ry-thing she

S 2 do just turns me on. Ev-en though my life be-fore was trag-ic, now I know my love for her goes on. Ev-ry lit-tle thing she does is mag-ic, ev-ry-thing she

A 1 do just turns me on. Ev-en though my life be-fore was trag-ic, now I know my love for her goes on. Ev-ry lit-tle thing she does is mag-ic, ev-ry-thing she

A 2 do just turns me on. Ev-en though my life be-fore was trag-ic, now I know my love for her goes on. Ev-ry lit-tle thing she does is mag-ic, ev-ry-thing she

Bb

E A E A E A E A

P.A.

Synth

Gr.

Bass

D. S.

S 1 do just turns me on. Ev-en though my life be-fore was trag-ic, now I know my love for her goes on.

S 2 do just turns me on. Ev-en though my life be-fore was trag-ic, now I know my love for her goes on.

A 1 do just turns me on. Ev-en though my life be-fore was trag-ic, now I know my love for her goes on.

A 2 do just turns me on. Ev-en though my life be-fore was trag-ic, now I know my love for her goes on.

Bb

E A E A E F G/C

P.A.

Synth

Gr.

Bass

D. S.

Every little thing she does is magic 9

SSAA Combo Bb

60

S 1 Ev - 'ry lit - tle thing she does, ___ Ev - 'ry lit - tle thing she does, ___ is mag - - - - ic.

S 2 thing she does, ___ ev - 'ry lit - tle thing she does, ___ is mag - - ic. ___

A 1 thing she does, ___ ev - 'ry lit - tle thing she does, ___ is mag - - ic. ___

A 2 thing she does, ___ ev - 'ry lit - tle thing she does, ___ is mag - - ic. ___

Bb

P.A. Dm^7 Em^7 F G A D E A D E

Synth

Gr. 60

Bass

D. S.

L 63

S 1 E - yo, ___ e - yo ___ E - yo, ___ e - yo ___ E - yo, ___ e - yo, ___ ev -

S 2 E - yo, ___ e - yo ___ E - yo, ___ e - yo ___ E - yo, ___ e - yo, ___ ev -

A 1 E - yo, ___ e - yo ___ E - yo, ___ e - yo ___ E - yo, ___ e - yo, ___ ev -

A 2 E - yo, ___ e - yo ___ E - yo, ___ e - yo ___ E - yo, ___ e - yo, ___ ev -

Bb

P.A. F G Dm^7 Em^7 $Fmaj7$ $G6$

Synth

Gr. 63

Bass

D. S.

Every little thing she does is magic 11

SSAA Combo Bb

8va ad lib.

74

S 1
Mag - ic, mag - ic, mag - ic. — Mag - ic, mag - ic, mag - ic. — Mag - ic, mag - ic, mag - ic. — Mag - - - ic !!

S 2
Mag - ic, mag - ic, mag - ic. — Mag - ic, mag - ic, mag - ic. — Mag - ic, mag - ic, mag - ic. — Mag - - - ic !!

A 1
Mag - ic, mag - ic, mag - ic. — Mag - ic, mag - ic, mag - ic. — Mag - ic, mag - ic, mag - ic. — Mag - - - ic !!

A 2
Mag - ic, mag - ic, mag - ic. — Mag - ic, mag - ic, mag - ic. — Mag - ic, mag - ic, mag - ic. — Mag - - - ic !!

Bb

P.A.
A A^{sus4} A A^{sus4} A A A^{sus4} A A^{sus4} A A A^{sus4} A A^{sus4} A A D E A

Synth

Gr.

Bass

D. S.

SSAA Combo Eb

Every little thing she does is magic (the Police)

Words and Music by G. Sumner (Sting)

Arranged by Martin Cornelissen

Original Key D Major

♩ = 82

Soprano 1

Soprano 2

Alto 1

Alto 2

E♭ Instr.

Piano Adv.

Synthesizer

Guitar

Bass Guitar

Drum Set

lead
Though I
Though I

D D/E D/F# E/G# D D/E D/F# E/G#

© www.ChorusOnline.com / 0031 (0) 6 - 41 57 77 56

Every little thing she does is magic 3

SSAA Combo Eb

B Chorus 1

13

S 1 thing she does is mag - ic, ev-'ry-thing she do just turns me on. Ev-en though my life be - fore was trag - ic, now I know my love for her goes on.

S 2 thing she does is mag - ic, ev-'ry-thing she do just turns me on. Ev-en though my life be - fore was trag - ic, now I know my love for her goes on.

A 1 thing she does is mag - ic, ev-'ry-thing she do just turns me on. Ev-en though my life be - fore was trag - ic, now I know my love for her goes on.

A 2 thing she does is mag - ic, ev-'ry-thing she do just turns me on. Ev-en though my life be - fore was trag - ic, now I know my love for her goes on.

Eb

E A E A E A E

P.A.

Synth steeldrums

Gtr. 13

Bass

D. S.

C

D

17

S 1

S 2 lead Do I have to tell the sto - ry, of a thou -

A 1 Do I have to tell the sto - ry, of a thou -

A 2

Eb

F G/C D D/E D/F# E/G# D D/E

P.A.

Synth

Gtr. 17

Bass

D. S.

Every little thing she does is magic 5

SSAA Combo Eb

29

S 1 do just turns me on. — Ev-en though my life be-fore was trag - ic, now I know my love for her goes on.

S 2 do just turns me on. — Ev-en though my life be-fore was trag - ic, now I know my love for her goes on.

A 1 do just turns me on. — Ev-en though my life be-fore was trag - ic, now I know my love for her goes on.

A 2 do just turns me on. — Ev-en though my life be-fore was trag - ic, now I know my love for her goes on.

Eb

P.A. E A E A E F G/C F G/C

Synth

Gtr. 29

Bass

D. S.

34

S 1 I re-solved to call her up, a thou-sand times a day. And ask her if she'll mar - ry me, —

S 2 Mmm . . .

A 1

A 2 I re-solved to call her up, a thou-sand times a day. And ask her if she'll mar - ry me, —

Eb

P.A. F Em7 Dm7 Em7 Dm7 Em7

Synth pad 3, polysynth

Gtr. 34

Bass

D. S.

Every little thing she does is magic 7

SSAA Combo Eb

I Chorus 4

S 1
do just turns me on. ___ Ev-en though my life be-fore was trag - ic, now I know my love for her goes on. ___ Ev-ry lit-tle thing she does ___ is mag - ic, ev-ry-thing she

S 2
do just turns me on. ___ Ev-en though my life be-fore was trag - ic, now I know my love for her goes on. ___ Ev-ry lit-tle thing she does ___ is mag - ic, ev-ry-thing she

A 1
do just turns me on. ___ Ev-en though my life be-fore was trag - ic, now I know my love for her goes on. ___ Ev-ry lit-tle thing she does ___ is mag - ic, ev-ry-thing she

A 2
do just turns me on. ___ Ev-en though my life be-fore was trag - ic, now I know my love for her goes on. ___ Ev-ry lit-tle thing she does ___ is mag - ic, ev-ry-thing she

Eb

E A E A E A E A

P.A

Synth

Gtr.

Bass

D. S.

S 1
do just turns me on. ___ Ev-en though my life be - fore was trag - ic, now I know my love for her goes on. ___

S 2
do just turns me on. ___ Ev-en though my life be - fore was trag - ic, now I know my love for her goes on. ___

A 1
do just turns me on. ___ Ev-en though my life be - fore was trag - ic, now I know my love for her goes on. ___

A 2
do just turns me on. ___ Ev-en though my life be - fore was trag - ic, now I know my love for her goes on. ___

Eb

E A E A E F G/C

P.A

Synth

Gtr.

Bass

D. S.

Every little thing she does is magic 9

SSAA Combo Eb

59

S 1 Ev - 'ry lit-tle thing she does, — Ev - 'ry lit-tle thing she does, — Ev - 'ry lit-tle thing she does, — is mag -

S 2 thing she does, — ev - 'ry lit-tle thing she does, — ev - 'ry lit-tle thing she does — is mag -

A 1 thing she does, — ev - 'ry lit-tle thing she does, — ev - 'ry lit-tle thing she does — is mag -

A 2 thing she does, — ev - 'ry lit-tle thing she does, — ev - 'ry lit-tle thing she does — is mag -

Eb

P.A. F G/C D^{m7} E^{m7} F G

Synth

Gtr. 59

Bass

D. S.

62

S 1 - - - ic. E - yo, — e - yo — E - yo, — e - yo — E - yo, — e - yo, — ev -

S 2 - - - ic. — E - yo, — e - yo — E - yo, — e - yo — E - yo, — e - yo, — ev -

A 1 - - - ic. — E - yo, — e - yo — E - yo, — e - yo — E - yo, — e - yo, — ev -

A 2 - - - ic. — E - yo, — e - yo — E - yo, — e - yo — E - yo, — e - yo, — ev -

Eb

P.A. A D E A D E F G D^{m7} E^{m7} Fmaj7 G6

Synth

Gtr. 62

Bass

D. S.

Every little thing she does is magic 11

SSAA Combo Eb

8va ad lib.

74

S 1
Mag - ic, mag - ic, mag - ic. ___ Mag - ic, mag - ic, mag - ic. ___ Mag - ic, mag - ic, mag - ic. ___ Mag - - - - ic !!

S 2
Mag - ic, mag - ic, mag - ic. ___ Mag - ic, mag - ic, mag - ic. ___ Mag - ic, mag - ic, mag - ic. ___ Mag - - - - ic !!

A 1
Mag - ic, mag - ic, mag - ic. ___ Mag - ic, mag - ic, mag - ic. ___ Mag - ic, mag - ic, mag - ic. ___ Mag - - - - ic !!

A 2
Mag - ic, mag - ic, mag - ic. ___ Mag - ic, mag - ic, mag - ic. ___ Mag - ic, mag - ic, mag - ic. ___ Mag - - - - ic !!

Eb
A A sus4 A A sus4 A A sus4 A A sus4 A A sus4 A A sus4 A A D E A

P.A.
[Piano accompaniment]

Synth
[Synthesizer accompaniment]

Gtr.
74
[Guitar accompaniment]

Bass
[Bass accompaniment]

D. S.
[Double Bass accompaniment]

SSAA 4 extra staves

Every little thing she does is magic

(the Police)

Words and Music by G. Sumner (Sting)
Arranged by Martin Cornelissen
Original Key D Major

1

2

3

4

Soprano 1

Soprano 2

Alto 1

Alto 2

Piano Adv.

Synthesizer
pad 3, polysynth

Guitar

Bass Guitar

Drum Set

D D/E D/F# E/G# D D/E D/F# E/G# D D/E D/F# E/G#
 D D/E D/F# E/G# D D/E D/F# E/G#

Though I tried be-fore to tell her of the feel-ings I have for her in my heart,
 Though I tried be-fore to tell her of the feel-ings I have for her in my heart.

Every little thing she does is magic 3

SSAA 4 extra staves

B Chorus 1

12

S 1 Ev-ry lit-tle thing she does ___ is mag - ic, ev-ry-thing she do just turns me on ___ Even though my life be - fore was trag - ic, now I know my love for her goes on ___

S 2 Ev-ry lit-tle thing she does ___ is mag - ic, ev-ry-thing she do just turns me on ___ Even though my life be - fore was trag - ic, now I know my love for her goes on ___

A 1 *lead* Ev-ry lit-tle thing she does ___ is mag - ic, ev-ry-thing she do just turns me on ___ Even though my life be - fore was trag - ic, now I know my love for her goes on ___

A 2 Ev-ry lit-tle thing she does ___ is mag - ic, ev-ry-thing she do just turns me on ___ Even though my life be - fore was trag - ic, now I know my love for her goes on ___

1

2

3

4

P.A. A D E A E A E A E A E A E

Synth steedrums

Gr.

BASS

D. S.

Every little thing she does is magic 5
SSAA 4 extra staves

23

S1

S2

A1

A2

1

2

3

4

PA

Synth

Gtr.

Bass

D. S.

D/F# E/G# D D/E D/F# E/G# A D E A D E A D E A

It's a big — e-nough — um-brel - la, but it's al - ways me, — that ends — up — get-ting wet. —

It's a big — e-nough — um-brel - la, but it's al - ways me, — that ends — up — get-ting wet. —

Ev-ry lit-tle

Ev-ry lit-tle

Ev-ry lit-tle

Ev-ry lit-tle

Ev-ry lit-tle

Every little thing she does is magic 7

SSAA 4 extra staves

33

S1 I re-solved to call her up, a thou-sand times a day. And ask her if she'll mar-ry me. In some old-fash-ioned way. But my

S2 Mmm.

A1

A2 I re-solved to call her up, a thou-sand times a day. And ask her if she'll mar-ry me. In some old-fash-ioned way. But my

1

2

3

4

F G/C F E^m7 D^m7 E^m7 D^m7 E^m7 F E^m7

Synth part 3, polysynth

Gtr.

Bass

D. S.

Every little thing she does is magic 9

SSAA 4 extra staves

Chorus 3

43

S1 thing she does — is mag - ic, ev-'ry-thing she do just turns me on — Even though my life be-fore was trag - ic, now I know my love for her goes on — Ev-'ry lit-tle thing she does — is mag - ic, ev-'ry-thing she

S2 thing she does — is mag - ic, ev-'ry-thing she do just turns me on — Even though my life be-fore was trag - ic, now I know my love for her goes on — Ev-'ry lit-tle thing she does — is mag - ic, ev-'ry-thing she

A1 thing she does — is mag - ic, ev-'ry-thing she do just turns me on — Even though my life be-fore was trag - ic, now I know my love for her goes on — Ev-'ry lit-tle thing she does — is mag - ic, ev-'ry-thing she

A2 thing she does — is mag - ic, ev-'ry-thing she do just turns me on — Even though my life be-fore was trag - ic, now I know my love for her goes on — Ev-'ry lit-tle thing she does — is mag - ic, ev-'ry-thing she

Chorus 4

1

2

3

4

E A E A E A E A

P.A

Synth

steadrums

Gtr.

Bass

D. S.

Every little thing she does is magic 13

SSAA 4 extra staves

Sheet music for SSA 4 parts (S1, S2, A1, A2) and guitar/bass. The score includes vocal lines with lyrics and guitar/bass accompaniment with chord diagrams.

Lyrics:
 E - yo, e - yo, e - yo, ev - 'ry lit - the thing, ev - 'ry lit - the, ev - 'ry lit - the
 e - yo, e - yo, e - yo, ev - 'ry lit - the thing, ev - 'ry lit - the, ev - 'ry lit - the
 e - yo, e - yo, e - yo, ev - 'ry lit - the, ev - 'ry lit - the, ev - 'ry lit - the
 ev - 'ry lit - the, ev - 'ry lit - the, ev - 'ry lit - the, ev - 'ry lit - the
 E - yo, yo, E - yo, yo, Ev - 'ry lit - the, Ev - 'ry lit - the

Chords:
 D^{m7}, E^{m7}, F^{maj7}, G⁶, A, A^{sus4}, A, A^{sus4}, A, F, G, D^{m7}, E^{m7}

Instrumentation: S1, S2, A1, A2, Synth, Gtr., Bass, D. S.

SSAA small Combo

Every little thing she does is magic

(the Police)

Words and Music by G. Sumner (Sting)

Arranged by Martin Cornelissen

Original Key D Major

♩ = 82

Soprano 1

Soprano 2

Alto 1

Alto 2

Piano Adv.

Guitar

Bass Guitar

Drum Set

D D/E D/F# E/G# D D/E

S 1

S 2

A 1

A 2

P.A.

Gtr.

Bass

D. S.

lead

Though I tried be-fore to tell her, of the feel - ings I have for her in my heart.

D/F# E/G# D D/E D/F# E/G#

Every little thing she does is magic 3

SSAA small Combo

B Chorus 1

13

S 1 thing she does ___ is mag - ic, ev-ry-thing she do just turns me on. ___ Ev-en though my life be-fore was trag - ic, now I know my

S 2 thing she does ___ is mag - ic, ev-ry-thing she do just turns me on. ___ Ev-en though my life be-fore was trag - ic, now I know my

A 1 thing she does ___ is mag - ic, ev-ry-thing she do just turns me on. ___ Ev-en though my life be-fore was trag - ic, now I know my

A 2 thing she does ___ is mag - ic, ev-ry-thing she do just turns me on. ___ Ev-en though my life be-fore was trag - ic, now I know my

E A E A E A

P.A.

Gtr.

Bass

D. S.

C

16

S 1 love for her goes on. _____ lead

S 2 love for her goes on. _____ Do I

A 1 love for her goes on. _____ Do I

A 2 love for her goes on. _____

E F G/C D D/E D/F# E/G#

P.A.

Gtr.

Bass

D. S.

Every little thing she does is magic 5

SSAA small Combo

E Chorus 2

26

S 1
Ev-'ry lit-tle thing she does ___ is mag - ic, ev-'ry-thing she

S 2
Ev-'ry lit-tle thing she does ___ is mag - ic, ev-'ry-thing she

A 1
Ev-'ry lit-tle thing she does ___ is mag - ic, ev-'ry-thing she

A 2
Ev-'ry lit-tle thing she does ___ is mag - ic, ev-'ry-thing she

A D E A D E A D E A E A

P.A.
26

Gtr.

Bass

D. S.

29

S 1
do just turns me on. ___ Ev-en though my life be - fore was trag - ic, now I know my love for her goes on.

S 2
do just turns me on. ___ Ev-en though my life be - fore was trag - ic, now I know my love for her goes on.

A 1
do just turns me on. ___ Ev-en though my life be - fore was trag - ic, now I know my love for her goes on.

A 2
do just turns me on. ___ Ev-en though my life be - fore was trag - ic, now I know my love for her goes on.

E A E A E

P.A.
29

Gtr.

Bass

D. S.

Every little thing she does is magic 7

SSAA small Combo

G 38

S 1
 si - lent fears have gripped me, long be - fore I reach the phone. Long be - fore my time has tripped me must I

S 2
 si - lent fears have gripped me, long be - fore I reach the phone. Long be - fore my time has tripped me must I

A 1
 si - lent fears have gripped me, long be - fore I reach the phone. Long be - fore my time has tripped me must I

A 2
 si - lent fears have gripped me, long be - fore I reach the phone. Long be - fore my time has tripped me must I

P.A
 F G F G F G

Gtr.
 38

Bass

D. S.

H Chorus 3

41

S 1
 al - ways be a - lone. Ev - ry lit - tle thing she does is mag - ic, ev - 'ry - thing she

S 2
 al - ways be a - lone. Ev - ry lit - tle thing she does is mag - ic, ev - 'ry - thing she

A 1
 al - ways be a - lone. Ev - ry lit - tle thing she does is mag - ic, ev - 'ry - thing she

A 2
 al - ways be a - lone. Ev - ry lit - tle thing she does is mag - ic, ev - 'ry - thing she

P.A
 F G A D E A E A

Gtr.
 41

Bass

D. S.

Every little thing she does is magic 9
SSAA small Combo

50 J

S 1
love for her goes on.

S 2
love for her goes on. Oh ___ yeah,

A 1
love for her goes on.

A 2
love for her goes on. Oh ___ yeah,

P.A.
E F G/C D^{m7} E^{m7} F G

Gtr.

Bass

D. S.

54 K

S 1

S 2
oh ___ yeah, Oh ___ yeah! Ev-'ry lit-tle thing, ev - 'ry lit-tle thing, ev - 'ry lit-tle thing, ev - 'ry lit-tle thing, ev -

A 1

A 2
oh ___ yeah, Oh ___ yeah! Ev-'ry lit-tle thing, ev - 'ry lit-tle thing, ev - 'ry lit-tle thing, ev - 'ry lit-tle thing, ev -

P.A.
A D E A D E F G/C D^{m7} E^{m7}

Gtr.

Bass

D. S.

Every little thing she does is magic 11

SSAA small Combo

L ⁶³

S 1
E - yo, e - yo E - yo, e - yo E - yo, e - yo, ev -

S 2
E - yo, e - yo E - yo, e - yo E - yo, e - yo, ev -

A 1
E - yo, e - yo E - yo, e - yo E - yo, e - yo, ev -

A 2
E - yo, e - yo E - yo, e - yo E - yo, e - yo, ev -

P.A
F G Dm7 Em7 Fmaj7 G6

Gtr.

Bass

D. S.

M ⁶⁶ *repeat ad lib.*

S 1
- 'ry lit - tle thing, ev - 'ry lit - tle, ev - 'ry lit - tle E - yo, e - yo E - yo, e - yo

S 2
- 'ry lit - tle thing, ev - 'ry lit - tle, ev - 'ry lit - tle E - yo - yo Ev - 'ry lit - tle

A 1
- 'ry lit - tle thing, ev - 'ry lit - tle, ev - 'ry lit - tle E - yo - yo Ev - 'ry lit - tle

A 2
- 'ry lit - tle thing, ev - 'ry lit - tle, ev - 'ry lit - tle E - yo, e - yo E - yo, e - yo

P.A
A A^{sus4} A A^{sus4} A F G Dm7 Em7

Gtr.

Bass

D. S.

Every little thing she does is magic 13

SSAA small Combo

8va ad lib.

75

S 1
Mag - ic, mag - ic, mag - ic. — Mag - ic, mag - ic, mag - ic. — Mag - - - - ic !!

S 2
Mag - ic, mag - ic, mag - ic. — Mag - ic, mag - ic, mag - ic. — Mag - - - - ic !!

A 1
Mag - ic, mag - ic, mag - ic. — Mag - ic, mag - ic, mag - ic. — Mag - - - - ic !!

A 2
Mag - ic, mag - ic, mag - ic. — Mag - ic, mag - ic, mag - ic. — Mag - - - - ic !!

P.A.
A A^{sus4} A A^{sus4} A A A^{sus4} A A^{sus4} A A D E A

Gtr.
75

Bass

D. S.

SSAA small Combo extra staves

Every little thing she does is magic

(the Police)

Words and Music by G. Sumner (Sting)
Arranged by Martin Cornelissen
Original Key D Major

♩ = 82

Chorus

Soprano 1

Soprano 2

Alto 1

Alto 2

Piano Adv.

Guitar

Bass Guitar

Drum Set

1

2

D

D/E

D/F#

E/G#

D

D/E

D/F#

E/G#

D

D/E

kind

Though I tried be-fore — to tell — her, of the feel -

Though I tried be-fore — to tell — her, of the feel -

of the feel -

Every little thing she does is magic 3
SSAA small Combo extra staves

B Chorus 1

S1 ¹⁰ Ev-'ry lit-tle thing she does ___ is mag - ic, ev-'ry-thing she

S2 lose my nerve ___ as I've ___ done from the start. ___ Ev-'ry lit-tle thing she does ___ is mag - ic, ev-'ry-thing she

A1 lose my nerve ___ as I've ___ done from the start. ___ Ev-'ry lit-tle thing she does ___ is mag - ic, ev-'ry-thing she

A2 Ev-'ry lit-tle thing she does ___ is mag - ic, ev-'ry-thing she

1
2

P.A. D/F# E/G# A D E A D E A D E A E A

Gtr. ¹⁰

Bass

D. S.

Every little thing she does is magic 5
 SSA small Combo extra staves

18

S1

S2

A1

A2

1

2

P.A.

Gtr.

Bass

D. S.

D

D/E

D/F#

E/G#

D

D/E

D/F#

E/G#

lead

Do I have to tell the story of a thousand days since we first

Do I have to tell the story of a thousand days since we first

Do I have to tell the story of a thousand days since we first

D

Every little thing she does is magic 9
SSAA small Combo extra staves

34

S 1 I re-solved to call her up, a thou-sand times a day. And ask her if she'll mar-ry me,___

S 2 Mmm . . .

A 1

A 2 I re-solved to call her up, a thou-sand times a day. And ask her if she'll mar-ry me,___

1

2

P.A. F E^m7 D^m7 E^m7 D^m7 E^m7

Gtr. 34

Bass

D. S.

Every little thing she does is magic 11

SSAA small Combo extra staves

Chorus 3

S1 *40* — my time has tripped — me must I al - ways be a - lone. Ev-'ry lit-tle thing she does — is mag - ic. ev-'ry-thing she

S2 — my time has tripped — me must I al - ways be a - lone. Ev-'ry lit-tle thing she does — is mag - ic. ev-'ry-thing she

A1 — my time has tripped — me must I al - ways be a - lone. Ev-'ry lit-tle thing she does — is mag - ic. ev-'ry-thing she

A2 — my time has tripped — me must I al - ways be a - lone. Ev-'ry lit-tle thing she does — is mag - ic. ev-'ry-thing she

1
2

P.A. F G F G A D E A E A

Gtr. *40*

Bass

D. S.

Every little thing she does is magic 13

SSAA small Combo extra staves

48

S1 do just turns me on. — Ev-en though my life be- fore was trag - ic, now I know my love for her goes on. —

S2 do just turns me on. — Ev-en though my life be- fore was trag - ic, now I know my love for her goes on. —

A1 do just turns me on. — Ev-en though my life be- fore was trag - ic, now I know my love for her goes on. —

A2 do just turns me on. — Ev-en though my life be- fore was trag - ic, now I know my love for her goes on. —

1

2

P.A. E A E A E F G/C

Gtr. 48

Bass

D. S.

Every little thing she does is magic 15
 SS/AA small Combo extra staves

56

S1

S2

A1

A2

1

2

P.A.

Gtr.

Bass

D. S.

D^m7

E^m7

F

G

A D E A D E

- - 'ry lit - the thing, ev - 'ry lit - the thing, ev - 'ry lit - the thing, ev - 'ry lit - the thing, she does - - Is mag - - ic. - - Ev - 'ry lit - the

Every little thing she does is magic 19

SSAA small Combo extra staves

70

S1
- - 'ry lit - tle thing, ev - 'ry lit - tle, ev - 'ry lit - tle
E - yo, _____ E - yo, _____ Ev - 'ry lit - tle

S2
thing she does _____ is mag - - - ic !!
E - yo, _____ E - yo, _____ Ev - 'ry lit - tle

A1
thing she does _____ is mag - - - ic !!
E - yo, _____ E - yo, _____ Ev - 'ry lit - tle

A2
- - 'ry lit - tle thing, ev - 'ry lit - tle, ev - 'ry lit - tle
E - yo, _____ e - yo, _____ E - yo, _____ Ev - 'ry lit - tle

1

2

P.A.
A A sus 4 A A sus 4 A F G Dm7 Em7

Gtr.
70

Bass

D. S.

SSAA Piano advanced

Every little thing she does is magic (the Police)

Words and Music by G. Sumner (Sting)

Arranged by Martin Cornelissen

Original Key D Major

♩ = 82

Soprano 1

Soprano 2

Alto 1

Alto 2

Piano Adv.

D D/E D/F# E/G# D D/E D/F# E/G#

lead

Though I

Though I

A

S 1

S 2

A 1

A 2

P.A

5

tried be-fore ___ to tell ___ her, of the feel - ings I ___ have for ___ her in ___ my heart. ___

tried be-fore ___ to tell ___ her, of the feel - ings I ___ have for ___ her in ___ my heart. ___

D D/E D/F# E/G# D D/E

Every little thing she does is magic 3
SSAA Piano advanced

C D

17

S1

S2

A1

A2

P.A.

lead

Do I have to tell the story, of a thou -

Do I have to tell the story, of a thou -

F G/C D D/E D/F# E/G# D D/E

21

S1

S2

A1

A2

P.A.

- sand rain - y days, since we first met. It's a big -

- sand rain - y days, since we first met. It's a big -

D/F# E/G# D D/E D/F# E/G#

24

S1

S2

A1

A2

P.A.

- e-nough um - brel - la, but it's al - ways me, that ends up get - ting wet.

- e-nough um - brel - la, but it's al - ways me, that ends up get - ting wet.

D D/E D/F# E/G# A D E A D E

Every little thing she does is magic 5

SSAA Piano advanced

G

37

S 1 in some old fash - ioned way. But my si - lent fears have gripped me, long be - fore

S 2 But my si - lent fears have gripped me, long be - fore

A 1 But my si - lent fears have gripped me, long be - fore

A 2 in some old fash - ioned way. But my si - lent fears have gripped me, long be - fore

P.A. F E^{m7} F G

39

S 1 — I reach the phone. Long be - fore my time has tripped me must I al - ways be a -

S 2 — I reach the phone. Long be - fore my time has tripped me must I al - ways be a -

A 1 — I reach the phone. Long be - fore my time has tripped me must I al - ways be a -

A 2 — I reach the phone. Long be - fore my time has tripped me must I al - ways be a -

P.A. F G F G F G

H Chorus 3

42

S 1 lone. Ev-'ry lit-tle thing she does is mag - ic, ev-'ry-thing she do just turns me on. Ev-en though my

S 2 lone. Ev-'ry lit-tle thing she does is mag - ic, ev-'ry-thing she do just turns me on. Ev-en though my

A 1 lone. Ev-'ry lit-tle thing she does is mag - ic, ev-'ry-thing she do just turns me on. Ev-en though my

A 2 lone. Ev-'ry lit-tle thing she does is mag - ic, ev-'ry-thing she do just turns me on. Ev-en though my

P.A. A D E A E A E A

Every little thing she does is magic 7

SSAA Piano advanced

[K]

54

S 1

S 2

A 1

A 2

P.A

oh ___ yeah, Oh ___ yeah! Ev-'ry lit-tle thing, ev - 'ry lit-tle thing, ev - 'ry lit-tle thing, ev - 'ry lit-tle thing, ev -

A D E A D E F G/C Dm7 Em7

57

S 1

S 2

A 1

A 2

P.A

Ev - 'ry lit-tle thing she does, ___

- 'ry lit-tle, ev-'ry lit-tle thing she does ___ is mag - ic. ___ Ev - 'ry lit-tle thing she does, ___ ev - 'ry lit-tle

Ev - 'ry lit-tle thing she does, ___ ev - 'ry lit-tle

- 'ry lit-tle, ev-'ry lit-tle thing she does ___ is mag - ic. ___ Ev - 'ry lit-tle thing she does, ___ ev - 'ry lit-tle

F G A D E A D E F G/C

60

S 1

S 2

A 1

A 2

P.A

Ev - 'ry lit - tle thing she does, ___ Ev - 'ry lit - tle thing she does, ___ is mag -

thing she does, ___ ev - 'ry lit - tle thing she does ___ is mag -

thing she does, ___ ev - 'ry lit - tle thing she does ___ is mag -

thing she does, ___ Ev - 'ry lit - tle thing she does ___ is mag -

Dm7 Em7 F G

Every little thing she does is magic 9

SSAA Piano advanced

72

S 1
E - yo, Ev - 'ry lit - tle thing she does, is Mag - ic, mag - ic, mag - ic.

S 2
E - yo, Ev - 'ry lit - tle thing she does, is Mag - ic, mag - ic, mag - ic.

A 1
E - yo, Ev - 'ry lit - tle thing she does, is Mag - ic, mag - ic, mag - ic.

A 2
E - yo, Ev - 'ry lit - tle thing she does, is Mag - ic, mag - ic, mag - ic.

P.A.
Dm7 Em7 Fmaj7 G6 A A^{sus4} A A^{sus4} A

75

S 1
Mag - ic, mag - ic, mag - ic. Mag - ic, mag - ic, mag - ic. Mag - - - - ic !!

S 2
Mag - ic, mag - ic, mag - ic. Mag - ic, mag - ic, mag - ic. Mag - - - - ic !!

A 1
Mag - ic, mag - ic, mag - ic. Mag - ic, mag - ic, mag - ic. Mag - - - - ic !!

A 2
Mag - ic, mag - ic, mag - ic. Mag - ic, mag - ic, mag - ic. Mag - - - - ic !!

P.A.
A A^{sus4} A A^{sus4} A A A^{sus4} A A^{sus4} A A D E A

Sva ad lib.

SSAA Piano moderated

Every little thing she does is magic

(the Police)

Words and Music by G. Sumner (Sting)

Arranged by Martin Cornelissen

Original Key D Major

♩ = 82

Soprano 1

Soprano 2

Alto 1

Alto 2

Piano Mod.

D D/E D/F# E/G# D D/E D/F# E/G#

lead

Though I

Though I

A

S 1

S 2

A 1

A 2

P. M

5

tried be-fore ___ to tell ___ her, of the feel - ings I ___ have for ___ her in ___ my heart. ___

tried be-fore ___ to tell ___ her, of the feel - ings I ___ have for ___ her in ___ my heart. ___

D D/E D/F# E/G# D D/E

Every little thing she does is magic 3

SSAA Piano moderated

C **D**

17

S 1

S 2

A 1

A 2

P. M.

lead

Do I have to tell the sto - ry, of a thou -

Do I have to tell the sto - ry, of a thou -

F G/C D D/E D/F# E/G# D D/E

21

S 1

S 2

A 1

A 2

P. M.

sand rain - y days, since we first met. It's a big -

sand rain - y days, since we first met. It's a big -

D/F# E/G# D D/E D/F# E/G#

24

S 1

S 2

A 1

A 2

P. M.

e - nough um - brel - la, but it's al - ways me, that ends up get - ting wet.

e - nough um - brel - la, but it's al - ways me, that ends up get - ting wet.

D D/E D/F# E/G# A D E A D E

Every little thing she does is magic 5

SSAA Piano moderated

37 G

S 1 in some old fash - ioned way. But my si - lent fears have gripped me, long be - fore

S 2 But my si - lent fears have gripped me, long be - fore

A 1 But my si - lent fears have gripped me, long be - fore

A 2 in some old fash - ioned way. But my si - lent fears have gripped me, long be - fore

P. M. F E^m7 F G

39

S 1 I reach the phone. Long be - fore my time has tripped me must I al - ways be a -

S 2 I reach the phone. Long be - fore my time has tripped me must I al - ways be a -

A 1 I reach the phone. Long be - fore my time has tripped me must I al - ways be a -

A 2 I reach the phone. Long be - fore my time has tripped me must I al - ways be a -

P. M. F G F G F G

42 H Chorus 3

S 1 lone. Ev-'ry lit-tle thing she does is mag - ic, ev-'ry-thing she do just turns me on. Ev-en though my

S 2 lone. Ev-'ry lit-tle thing she does is mag - ic, ev-'ry-thing she do just turns me on. Ev-en though my

A 1 lone. Ev-'ry lit-tle thing she does is mag - ic, ev-'ry-thing she do just turns me on. Ev-en though my

A 2 lone. Ev-'ry lit-tle thing she does is mag - ic, ev-'ry-thing she do just turns me on. Ev-en though my

P. M. A D E A E A E A

Every little thing she does is magic 7

SSAA Piano moderated

K

55

S 1

S 2

A 1

A 2

P. M

Ev - 'ry lit - tle thing, ev - 'ry lit - tle thing, ev - 'ry lit - tle thing, ev - 'ry lit - tle thing, ev -

Ev - 'ry lit - tle thing, ev - 'ry lit - tle thing, ev - 'ry lit - tle thing, ev - 'ry lit - tle thing, ev -

F G/C D^m7 E^m7

57

S 1

S 2

A 1

A 2

P. M

Ev - 'ry lit-tle thing she does, —

- 'ry lit-tle, ev-'ry lit-tle thing she does — is mag - ic. — Ev - 'ry lit-tle thing she does, — ev - 'ry lit-tle

Ev - 'ry lit-tle thing she does, — ev - 'ry lit-tle

- 'ry lit-tle, ev-'ry lit-tle thing she does — is mag - ic. — Ev - 'ry lit-tle thing she does, — ev - 'ry lit-tle

F G A D E A D E F G/C

60

S 1

S 2

A 1

A 2

P. M

Ev - 'ry lit-tle thing she does, — Ev - 'ry lit-tle thing she does, — is mag - - - ic.

thing she does, — ev - 'ry lit-tle thing she does — is mag - ic. —

thing she does, — ev - 'ry lit-tle thing she does — is mag - ic. —

thing she does, — ev - 'ry lit-tle thing she does — is mag - ic. —

D^m7 E^m7 F G A D E A D E

Every little thing she does is magic 9

SSAA Piano moderated

72

S 1
E - yo, — Ev - 'ry lit - tle thing she does, — is Mag - ic, mag - ic, mag - ic. —

S 2
E - yo, — Ev - 'ry lit - tle thing she does, — is Mag - ic, mag - ic, mag - ic. —

A 1
E - yo, — Ev - 'ry lit - tle thing she does, — is Mag - ic, mag - ic, mag - ic. —

A 2
E - yo, — Ev - 'ry lit - tle thing she does, — is Mag - ic, mag - ic, mag - ic. —

P. M
D^{m7} E^{m7} F^{maj7} G⁶ A A^{sus4} A A^{sus4} A

8va ad lib.

75

S 1
Mag - ic, mag - ic, mag - ic. — Mag - ic, mag - ic, mag - ic. — Mag - - - ic !!

S 2
Mag - ic, mag - ic, mag - ic. — Mag - ic, mag - ic, mag - ic. — Mag - - - ic !!

A 1
Mag - ic, mag - ic, mag - ic. — Mag - ic, mag - ic, mag - ic. — Mag - - - ic !!

A 2
Mag - ic, mag - ic, mag - ic. — Mag - ic, mag - ic, mag - ic. — Mag - - - ic !!

P. M
A A^{sus4} A A^{sus4} A A A^{sus4} A A^{sus4} A A D E A

SSAA

Every little thing she does is magic (the Police)

Words and Music by G. Sumner (Sting)
Arranged by Martin Cornelissen
Original Key D Major

♩ = 82

A

Soprano 1

Soprano 2

Alto 1

Alto 2

Though I tried be-fore ___ to tell ___ her, of the feel -

6

S 1

S 2

A 1

A 2

- ings I ___ have for ___ her in ___ my heart. ___ ev-'ry time ___

Every little thing she does is magic 3
SSAA

C

16

S 1
love for her goes on. _____

S 2
love for her goes on. _____

A 1
love for her goes on. _____

A 2
love for her goes on. _____

lead
Do I

Do I

D

20

S 1

S 2
have to tell ___ the sto - ry, of a thou - sand rain - y days, ___ since we first met.

A 1
have to tell ___ the sto - ry, of a thou - sand rain - y days, ___ since we first met.

A 2

23

S 1

S 2
It's a big ___ e - nough ___ um - brel - la, but it's

A 1
It's a big ___ e - nough ___ um - brel - la, but it's

A 2

Every little thing she does is magic 5
SSAA

33

S 1
I re-solved to call ___ her up, a thou - sand ___ times a day.

S 2
Mmm . . .

A 1

A 2
I re-solved to call ___ her up, a thou - sand ___ times a day.

36

S 1
And ask her if she'll mar - ry me, ___

S 2

A 1

A 2
And ask her if she'll mar - ry me, ___

G

37

S 1
in some old ___ fash-ioned ___ way. But my si-lent fears have gripped ___ me, long be - fore ___

S 2
But my si-lent fears have gripped ___ me, long be - fore ___

A 1
But my si-lent fears have gripped ___ me, long be - fore ___

A 2
in some old ___ fash-ioned ___ way. But my si-lent fears have gripped ___ me, long be - fore ___

I Chorus 4

46

S 1
love for her goes on. — Ev-'ry lit-tle thing she does — is mag - ic, ev-'ry-thing she

S 2
love for her goes on. — Ev-'ry lit-tle thing she does — is mag - ic, ev-'ry-thing she

A 1
love for her goes on. — Ev-'ry lit-tle thing she does — is mag - ic, ev-'ry-thing she

A 2
love for her goes on. — Ev-'ry lit-tle thing she does — is mag - ic, ev-'ry-thing she

48

S 1
do just turns me on. — Ev-en though my life be-fore was trag - ic, now I know my

S 2
do just turns me on. — Ev-en though my life be-fore was trag - ic, now I know my

A 1
do just turns me on. — Ev-en though my life be-fore was trag - ic, now I know my

A 2
do just turns me on. — Ev-en though my life be-fore was trag - ic, now I know my

J

50

S 1
love for her goes on. —

S 2
love for her goes on. — Oh — yeah, oh — yeah, Oh — yeah!

A 1
love for her goes on. —

A 2
love for her goes on. — Oh — yeah, oh — yeah, Oh — yeah!

Every little thing she does is magic 9
SSAA

L

61

S 1
Ev - 'ry lit-tle thing she does, — is mag - - - ic. E - yo, — e - yo —

S 2
thing she does — is mag - ic. — E - yo, — e - yo —

A 1
thing she does — is mag - ic. — E - yo, — e - yo —

A 2
thing she does — is mag - ic. — E - yo, — e - yo —

64

S 1
E - yo, — e - yo — E - yo, — e - yo, — ev -

S 2
E - yo, — e - yo — E - yo, — e - yo, — ev -

A 1
E - yo, — e - yo — E - yo, — e - yo, — ev -

A 2
E - yo, — e - yo — E - yo, — e - yo, — ev -

M

repeat ad lib.

66

S 1
- 'ry lit - tle thing, ev - 'ry lit - tle, ev - 'ry lit - tle E - yo, — e - yo —

S 2
- 'ry lit - tle thing, ev - 'ry lit - tle, ev - 'ry lit - tle E - yo - yo —

A 1
- 'ry lit - tle thing, ev - 'ry lit - tle, ev - 'ry lit - tle E - yo - yo —

A 2
- 'ry lit - tle thing, ev - 'ry lit - tle, ev - 'ry lit - tle E - yo, — e - yo —

Every little thing she does is magic 11
SSAA

75 8va ad lib.

S 1
Mag - ic, mag - ic, mag - ic. ___ Mag - ic, mag - ic, mag - ic. ___ Mag - ic !!

S 2
Mag - ic, mag - ic, mag - ic. ___ Mag - ic, mag - ic, mag - ic. ___ Mag - ic !!

A 1
Mag - ic, mag - ic, mag - ic. ___ Mag - ic, mag - ic, mag - ic. ___ Mag - ic !!

A 2
Mag - ic, mag - ic, mag - ic. ___ Mag - ic, mag - ic, mag - ic. ___ Mag - ic !!

C Instrument

Every little thing she does is magic

(the Police)

Words and Music by G. Sumner (Sting)
Arranged by Martin Cornelissen
Original Key D Major

♩ = 82

A

8

B Chorus 1

12

C

15

D

20

E Chorus 2

26

F

29

G

34

H Chorus 3

43

Bb Instrument

chorus[®]
online

Every little thing she does is magic

(the Police)

Words and Music by G. Sumner (Sting)

Arranged by Martin Cornelissen

Original Key D Major

♩ = 82

A

B Chorus 1

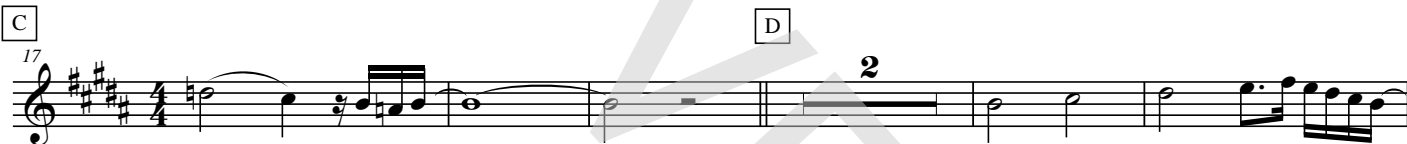

E Chorus 2

F

G

H Chorus 3

I Chorus 4

E♭ Instrument

chorus[®]
online

Every little thing she does is magic

(the Police)

Words and Music by G. Sumner (Sting)
Arranged by Martin Cornelissen
Original Key D Major

♩ = 82

A

B Chorus 1

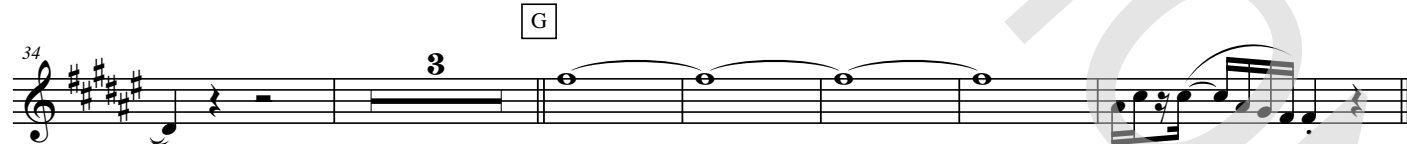
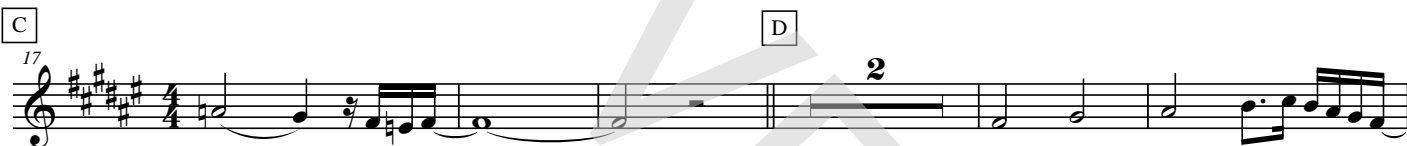

H Chorus 3

I Chorus 4

Every little thing she does is magic

(the Police)

Words and Music by G. Sumner (Sting)

Arranged by Martin Cornelissen

Original Key D Major

♩ = 82

D

D/E

D/F#

E/G#

D

D/E

D/F#

E/G#

A

D

D/E

D/F#

E/G#

D

D/E

D/F#

E/G#

Piano Moderated

Every little thing she does is magic

(the Police)

Words and Music by G. Sumner (Sting)

Arranged by Martin Cornelissen

Original Key D Major

♩ = 82

D

D/E

D/F#

E/G#

D

D/E

D/F#

E/G#

A

D

D/E

D/F#

E/G#

D

D/E

D/F#

E/G#

© www.ChorusOnline.com / 0031 (0) 6 - 41 57 77 56

Every little thing she does is magic

(the Police)

Words and Music by G. Sumner (Sting)

Arranged by Martin Cornelissen

Original Key D Major

♩ = 82

pad 3, polysynth

A

7

B Chorus 1

steeldrums

C

Every little thing she does is magic

(the Police)

Words and Music by G. Sumner (Sting)
Arranged by Martin Cornelissen
Original Key D Major

♩ = 82

in 5th pos.

D D/E D/F# E/G#

A

A D E A D E A D E A

B Chorus 1

C

E A E A E A E F G/C D D/E D/F# E/G#

D

D D/E D/F# E/G#

E Chorus 2

A D E A D E A E A E A E A E

F

G

F G/C F G/C F E^{m7} D^{m7} E^{m7} D^{m7} E^{m7} F E^{m7} F G

Every little thing she does is magic

(the Police)

Words and Music by G. Sumner (Sting)
Arranged by Martin Cornelissen
Original Key D Major

♩ = 82

D D/E D/F# E/G# D D/E D/F#E/G# A D D/E D/F#E/G# D D/E

8 D/F# E/G# D D/E D/F# E/G# A D E A D E A D E A

B *Chorus 1*
13 E A E A E A E C F G/C

18 D D/E D/F# E/G# D D D/E D/F# E/G#

22 D D/E D/F# E/G# D D/E D/F# E/G#

26 A D E A D E A D E A E *Chorus 2* A E A

30 E A E F F G/C F G/C F E^{m7}

35 D^{m7} E^{m7} D^{m7} E^{m7} F E^{m7} G F G F G F G

Every little thing she does is magic

(the Police)

Words and Music by G. Sumner (Sting)

Arranged by Martin Cornelissen

Original Key D Major

- Hi-Hat Pedal
- Hi-Hat opened
- Hi-Hat Closed
- Snaredrum
- Bassdrum
- Snare rim (click)
- Toms: High 1, High 2, Mid, Low
- Ride heavy
- Ride light
- Ride cup
- Claves
- Congas: High, Low
- Cymbal Crash
- Cymbal Splash
- Triangle Open
- Triangle Closed
- Quiro
- Tambourine
- Shakers (Maracas)
- Bells

♩ = 82

Every little thing she does is magic

(the Police)

Leadsheet

Words and Music by G. Sumner (Sting)

Arranged by Martin Cornelissen

Original Key D Major

♩ = 82

G G/A G/B A/C# G G/A

4 G/B A/C# **A** G G/A

Though I tried be-fore ___ to tell ___ her, of the feel -

6 G/B A/C# G G/A G/B A/C#

- ings I ___ have for ___ her in ___ my heart. ___ ev-'ry time ___

9 G G/A G/B A/C# DGADGA

___ that I ___ come near ___ her, I just lose my nerve ___ as I've ___ done from the start. ___

12 DGAD **B** **A** *Chorus 1* D A D

Ev-'ry lit-tle thing she does ___ is mag - ic, ev-'ry-thing she do just turns me on. ___ Ev-en though my

15 A D A **C** B^b C/F G G/A G/B A/C#

life be-fore was trag - ic, now I know my love for her goes on. ___ Do I

20 **D** G G/A G/B A/C# G G/A

have to tell ___ the sto - ry, of a thou - sand rain - y days, ___ since we first met.

23 G/B A/C# G G/A G/B A/C#

It's a big ___ e-nough ___ um-brel - la, but it's al-ways me, ___ that ends ___ up get-ting wet. ___

Every little thing she does is magic

(the Police)

Leadsheet

Words and Music by G. Sumner (Sting)

Arranged by Martin Cornelissen

Original Key D Major

♩ = 82

D D/E D/F# E/G# D D/E

D/F# E/G# A D D/E

Though I tried be - fore ___ to tell ___ her, of the feel -

D/F# E/G# D D/E D/F# E/G#

- ings I ___ have for ___ her in ___ my heart. ___ ev - 'ry time ___

D D/E D/F# E/G# ADEADE

___ that I ___ come near ___ her, I just lose my nerve ___ as I've ___ done from the start. ___

ADEA B *Chorus 1* E A E A

Ev - 'ry lit - tle thing she does ___ is mag - ic, ev - 'ry - thing she do just turns me on. ___ Ev - en though my

E A E C F G/C D D/E D/F# E/G#

life be - fore was trag - ic, now I know my love for her goes on. ___ Do I

D D D/E D/F# E/G# D D/E

have to tell ___ the sto - ry, of a thou - sand rain - y days, ___ since we first met.

D/F# E/G# D D/E

It's a big ___ e - nough ___ um - brel - la, but it's

D/F# E/G# ADEADE A D E A

al - ways me, ___ that ends ___ up get - ting wet. ___ Ev - 'ry lit - tle

Empty paper

Every little thing she does is magic

(the Police)

Words and Music by G. Sumner (Sting)
Arranged by Martin Cornelissen
Original Key D Major

♩ = 82

4/4

A
5

9

B *Chorus 1*
13

C
17

D

21

25

E *Chorus 2*

29

F

33

G
37