

## **WAR – Chorus-LIGHT**

Pag.

02	Full score combo C instrument
10	Full score combo Bb instrument
18	Full score combo Eb instrument
26	Full score combo 4 extra staves
38	Full score small combo
48	Full score small combo 2 extra staves
63	Full score vocals (High - Mid - Low) Piano Solo Advanced
74	Full score vocals (High - Mid - Low) Piano Solo Intermediate
85	Vocals (High - Mid - Low)
92	C instrument
94	Bb instrument
96	Eb instrument
98	Piano Combo
102	Piano Solo Advanced
106	Piano Solo Intermediate
110	Synthesizer
113	Guitar
117	Bass Guitar
120	Drums
124	Percussion
126	Leadsheet (melody, lyrics, chords)
130	Lyrics

**The index numbers above are based on the original (complete) PDF-file.  
In this smaller DEMO-version, the numbers above do NOT match this file !**

Chorus-LIGHT Combo C

# War

- Kensington -

Words and Music by E. Youssef,  
C. Starreveld, N. Vandenberg & J. Haker  
Arranged by Peter van Lonkhuijsen  
Original Key

With energy ♩ = 126

A

© www.ChorusOnline.com / 0031 (0) 6 - 41 57 77 56

War 3  
Chorus-LIGHT Combo C

18

H  
- to the way we run. There you will find our strong - hold though you won't find our guns. Up and a-way we all go, in - to the way we run. There you will find our strong - hold.

M  
- to the way we run. There you will find our strong - hold though you won't find our guns. Up and a-way we all go, in - to the way we run. There you will find our strong - hold,

L  
- to the way we run. There you will find our strong - hold though you won't find our guns. Up and a-way we all go, in - to the way we run. There you will find our strong - hold.

C

P.C.  
F m

Synth

Gr.  
f

Bass

Dr.  
f

Perc.

24

H  
We won't go to war hey! no we won't go to war oh, oh oh oh hey! no

M  
We won't go to war hey! no we won't go to war oh, oh oh oh hey! no

L  
We won't go to war hey! no we won't go to war oh, oh oh oh hey! no

C

P.C.  
/e> D> E> F m7 A> D> E>

Synth

Gr.  
f

Bass  
f

Dr.  
f  
hihat half-open, accents on hihat on every base

Perc.

G

42

H We won't go to war hey! no we won't go to war oh, oh oh oh hey! no

M We won't go to war hey! no we won't go to war oh, oh oh oh hey! no

L We won't go to war hey! no we won't go to war oh, oh oh oh hey! no

C

P.C. /E<sup>b</sup> D<sup>b</sup> E<sup>b</sup> Fm7 A<sup>b</sup> D<sup>b</sup> E<sup>b</sup>

Synth

Gtr.

Bass

Dr.

Perc.

48

H we won't go to war oh, oh oh oh hey! no we won't go to war oh, oh oh

M we won't go to war oh, oh oh oh hey! no we won't go to war oh, oh oh

L we won't go to war oh, oh oh oh hey! no we won't go to war oh, oh oh

C

P.C. Fm7 A<sup>b</sup> D<sup>b</sup> E<sup>b</sup> Fm7 A<sup>b</sup>

Synth

Gtr.

Bass

Dr.

Perc.

War 7  
Chorus-LIGHT Combo C

67 *mf*

H oh oh oh oh oh oh oh oh oh oh hey! no we won't go to war

M oh we're ge-ttin' a-way oh we're ge-ttin' a-way oh we're ge-ttin' a-way oh hey! no we won't go to war

L oh we're ge-ttin' a-way oh we're ge-ttin' a-way oh we're ge-ttin' a-way oh hey! no we won't go to war

C

P.C. *Fm* *E♭* *D♭* *E♭* *Fm7*

Synth *f*

Gr. *f*

Bass *f*

Dr. *f*

Perc.

73

H to - night to - night to - night we'll on ly rave hey! no we won't go to war to - night to - night to - night we'll on ly rave

M oh, oh oh oh hey! no we won't go to war oh, oh oh oh

L oh, oh oh oh hey! no we won't go to war oh, oh oh oh

C

P.C. *A♭* *D♭* *E♭* *Fm7* *A♭* *D♭*

Synth

Gr.

Bass

Dr.

Perc.

Chorus-LIGHT Combo Bb

# War

- Kensington -

Words and Music by E. Youssef,  
C. Starreveld, N. Vandenberg & J. Haker  
Arranged by Peter van Lonkhuijsen  
Original Key

With energy ♩ = 126

A

© www.ChorusOnline.com / 0031 (0) 6 - 41 57 77 56

War 3  
Chorus-LIGHT Combo Bb

18

H  
- to the way we run. There you will find our strong - hold though you won't find our guns. Up and a-way we all go, in - to the way we run. There you will find our strong - hold.

M  
- to the way we run. There you will find our strong - hold though you won't find our guns. Up and a-way we all go, in - to the way we run. There you will find our strong - hold,

L  
- to the way we run. There you will find our strong - hold though you won't find our guns. Up and a-way we all go, in - to the way we run. There you will find our strong - hold.

Bb

P.C.  
F m

Synth

Gtr.

Bass

Dr.

Perc.

24

H  
**D**  
*f*  
We won't go to war hey! no we won't go to war oh, oh oh oh hey! no

M  
*f*  
We won't go to war hey! no we won't go to war oh, oh oh oh hey! no

L  
*f*  
We won't go to war hey! no we won't go to war oh, oh oh oh hey! no

Bb

P.C.  
/e> D> E> F m7 A> D> E>

Synth

Gtr.  
*f*

Bass  
*f*

Dr.  
hihat half-open, accent on hihat on every base  
*f*

Perc.

War 5  
Chorus-LIGHT Combo Bb

G

42 *f*

H We won't go to war hey! no we won't go to war oh, oh oh oh hey! no

M We won't go to war hey! no we won't go to war oh, oh oh oh hey! no

L We won't go to war hey! no we won't go to war oh, oh oh oh hey! no

Bb

P.C. /E<sup>b</sup> D<sup>b</sup> E<sup>b</sup> F m7 A<sup>b</sup> D<sup>b</sup> E<sup>b</sup>

Synth *f*

Gtr. *f*

Bass *f*

Dr. *f*

Perc.

48

H we won't go to war oh, oh oh oh hey! no we won't go to war oh, oh oh

M we won't go to war oh, oh oh oh hey! no we won't go to war oh, oh oh

L we won't go to war oh, oh oh oh hey! no we won't go to war oh, oh oh

Bb

P.C. F m7 A<sup>b</sup> D<sup>b</sup> E<sup>b</sup> F m7 A<sup>b</sup>

Synth

Gtr.

Bass

Dr.

Perc.

War 7  
Chorus-LIGHT Combo Bb

67 *mf*

H  
oh oh oh oh oh oh oh oh oh oh oh hey! no we won't go to war

M  
oh we're ge-ttin' a-way oh we're ge-ttin' a-way oh we're ge-ttin' a-way oh hey! no we won't go to war

L  
oh we're ge-ttin' a-way oh we're ge-ttin' a-way oh we're ge-ttin' a-way oh hey! no we won't go to war

Bb

P.C.  
F<sup>m</sup> E<sup>b</sup> D<sup>b</sup> E<sup>b</sup> F<sup>m7</sup>

Synth

Gtr.

Bass

Dr.

Perc.

I

73

H  
to -night to -night to -night we'll on ly rave hey! no we won't go to war to -night to -night to -night we'll on ly rave

M  
oh, oh oh oh hey! no we won't go to war oh, oh oh oh

L  
oh, oh oh oh hey! no we won't go to war oh, oh oh oh

Bb

P.C.  
A<sup>b</sup> D<sup>b</sup> E<sup>b</sup> F<sup>m7</sup> A<sup>b</sup> D<sup>b</sup>

Synth

Gtr.

Bass

Dr.

Perc.

War 3  
Chorus-LIGHT Combo Eb

18

H  
- to the way we run. There you will find our strong - hold though you won't find our guns. Up and a-way we all go, in - to the way we run. There you will find our strong - hold.

M  
- to the way we run. There you will find our strong - hold though you won't find our guns. Up and a-way we all go, in - to the way we run. There you will find our strong - hold,

L  
- to the way we run. There you will find our strong - hold though you won't find our guns. Up and a-way we all go, in - to the way we run. There you will find our strong - hold.

Eb

P.C.  
F m

Synth

Gtr.

Bass

Dr.

Perc.

24

H  
We won't go to war hey! no we won't go to war oh, oh oh oh hey! no

M  
We won't go to war hey! no we won't go to war oh, oh oh oh hey! no

L  
We won't go to war hey! no we won't go to war oh, oh oh oh hey! no

Eb

P.C.  
/e<sup>b</sup> D<sup>b</sup> E<sup>b</sup> F m7 A<sup>b</sup> D<sup>b</sup> E<sup>b</sup>

Synth

Gtr.  
f

Bass  
f

Dr.  
hihat half-open, accent on hihat on every base

Perc.

War 5  
Chorus-LIGHT Combo Eb

G

42 *f*

H We won't go to war hey! no we won't go to war oh, oh oh oh hey! no

M We won't go to war hey! no we won't go to war oh, oh oh oh hey! no

L We won't go to war hey! no we won't go to war oh, oh oh oh hey! no

E♭

P.C. /e♭ D♭ E♭ F m7 A♭ D♭ E♭

Synth *f*

Gtr. *f*

Bass *f*

Dr. *f*

Perc.

48

H we won't go to war oh, oh oh oh hey! no we won't go to war oh, oh oh

M we won't go to war oh, oh oh oh hey! no we won't go to war oh, oh oh

L we won't go to war oh, oh oh oh hey! no we won't go to war oh, oh oh

E♭

P.C. F m7 A♭ D♭ E♭ F m7 D♭ A♭

Synth

Gtr.

Bass

Dr.

Perc.

67 *mf*

H oh oh oh oh oh oh oh oh oh oh hey! no we won't go to war

M oh we're ge-ttin' a-way oh we're ge-ttin' a-way oh we're ge-ttin' a-way oh hey! no we won't go to war

L oh we're ge-ttin' a-way oh we're ge-ttin' a-way oh we're ge-ttin' a-way oh hey! no we won't go to war

Eb

P.C. F<sup>m</sup> E<sup>b</sup> D<sup>b</sup> E<sup>b</sup> F<sup>m7</sup>

Synth

Gtr.

Bass

Dr.

Perc.

I

73

H to - night to - night to - night we'll on ly rave hey! no we won't go to war to - night to - night to - night we'll on ly rave

M oh, oh oh oh hey! no we won't go to war oh, oh oh oh

L oh, oh oh oh hey! no we won't go to war oh, oh oh oh

Eb

P.C. A<sup>b</sup> D<sup>b</sup> E<sup>b</sup> F<sup>m7</sup> A<sup>b</sup> D<sup>b</sup>

Synth

Gtr.

Bass

Dr.

Perc.

# War 7

Chorus-LIGHT 4 extra staves

16

H  
oh ————— hey! no we won't go to war oh, oh ————— oh  
hey! no we won't go to war oh, oh ————— oh  
hey! no we won't go to war oh, oh ————— oh

M  
oh ————— hey! no we won't go to war oh, oh ————— oh  
hey! no we won't go to war oh, oh ————— oh  
hey! no we won't go to war oh, oh ————— oh

L  
oh ————— hey! no we won't go to war oh, oh ————— oh  
hey! no we won't go to war oh, oh ————— oh  
hey! no we won't go to war oh, oh ————— oh

1  
2  
3  
4

16

P.C.  
D<sub>7</sub> E<sub>7</sub> F<sub>m</sub>7 A<sub>7</sub> D<sub>7</sub> E<sub>7</sub> F<sub>m</sub>7 A<sub>7</sub>

Dr.  
Perc.

War 11  
Chorus-LIGHT 4 extra staves

77

H to - night to - night to - night well on ly rave — hey! no we won't go to war oh, oh — oh — oh — hey! no

M oh, oh — oh — oh — hey! no we won't go to war oh, oh — oh — oh — hey! no

L oh, oh — oh — oh — hey! no we won't go to war oh, oh — oh — oh — hey! no

1

2

3

4

77

P.C. A<sub>1</sub> D<sub>1</sub> E<sub>1</sub> Fm<sub>7</sub> A<sub>1</sub> D<sub>1</sub> E<sub>1</sub>

Synth

Ctr. 8

Bass

Dr.

Perc.

Chorus-LIGHT small Combo

# War

- Kensington -

Words and Music by E. Youssef,  
C. Starreveld, N. Vandenberg & J. Haker  
Arranged by Peter van Lonkhuijsen  
Original Key

With energy ♩ = 126

A

The musical score is arranged for a small combo and includes the following parts:

© www.ChorusOnline.com / 0031 (0) 6 - 41 57 77 56

War 3

Chorus-LIGHT small Combo

14 *mp* **C**

H Up and a-way we all go in-

M *f*  
— the man in all your ar - mies, throw on - ly bait that no one bites. Up and a-way we all go in-

L *mp*  
— the man in all your ar - mies, throw on - ly bait that no one bites. Up and a-way we all go in-

P.C. */e<sup>b</sup> A<sup>b</sup>*

Gtr.

Bass

Dr. *closed hi-hat accent on every base*

Perc.

18

H - to the way we run. There you will find our strong - hold though you won't find our guns. Up and a-way we all go, in-

M - to the way we run. There you will find our strong - hold though you won't find our guns. Up and a-way we all go, in-

L - to the way we run. There you will find our strong - hold though you won't find our guns. Up and a-way we all go, in-

P.C. *F<sup>m</sup>*

Gtr.

Bass

Dr.

Perc.

War 5  
Chorus-LIGHT small Combo

32 **E**  
*mp*  
H oh Say, all your time is al - most done here,  
*mf*  
M oh Say, all your time is al - most done here,  
*mf*  
L oh Say, all your time is al - most done here,  
**A<sup>b</sup>**  
P.C. *mf*  
Gtr. *mf*  
Bass *mf*  
Dr. *mf*  
Perc.

37 **F**  
H waste all your light on o - ther ones. Up and a - way we all go in - to the way we run. There  
M waste all your light on o - ther ones. Up and a - way we all go in - to the way we run. There  
L waste all your light on o - ther ones. Up and a - way we all go in - to the way we run. There  
*mp*  
P.C. **F<sup>m</sup>**  
Gtr.  
Bass  
Dr.  
Perc.

War 7  
Chorus-LIGHT small Combo

51

H  
hey! no we won't go to war oh, oh oh oh hey! no

M  
hey! no we won't go to war oh, oh oh oh hey! no

L  
hey! no we won't go to war oh, oh oh oh hey! no

P.C.  
E<sup>b</sup> F m7 A<sup>b</sup> D<sup>b</sup> E<sup>b</sup>

Gtr.

Bass

Dr.

Perc.

56

H  
we won't go to war oh, oh oh oh

M  
we won't go to war oh, oh oh oh

L  
we won't go to war oh, oh oh oh

P.C.  
F m7 A<sup>b</sup> F m7 *mf*

Gtr.  
*mf*

Bass  
*mf*

Dr.  
*mf*

Perc.

H

War 9  
Chorus-LIGHT small Combo

I

71

H  
hey! no we won't go to war to-night to-night to-night we'll on ly rave \_\_\_\_\_ hey! no

M  
hey! no we won't go to war oh, oh \_\_\_\_\_ oh oh \_\_\_\_\_ hey! no

L  
hey! no we won't go to war oh, oh \_\_\_\_\_ oh oh \_\_\_\_\_ hey! no

P.C.  
E<sup>b</sup> F m<sup>7</sup> A<sup>b</sup> D<sup>b</sup> E<sup>b</sup>

Gtr.

Bass

Dr.

Perc.

76

H  
we won't go to war to-night to-night to-night we'll on ly rave \_\_\_\_\_ hey! no we won't go to war

M  
we won't go to war oh, oh \_\_\_\_\_ oh oh \_\_\_\_\_ hey! no we won't go to war

L  
we won't go to war oh, oh \_\_\_\_\_ oh oh \_\_\_\_\_ hey! no we won't go to war

P.C.  
F m<sup>7</sup> A<sup>b</sup> D<sup>b</sup> E<sup>b</sup> F m<sup>7</sup>

Gtr.

Bass

Dr.

Perc.

# Chorus-LIGHT small Combo extra staves

## War

- Kensington -

*Words and Music by E. Youssef,  
C. Starreveld, N. Vandenberg & J. Haker  
Arranged by Peter van Lonkuijsen  
Original Key*

With energy ♩ = 126

A

High

Mid

Low

Piano Combo

Guitar

Bass Guitar

Drums

Percussion

light overdrive

light half-open accents on hi-hat on every base

1

2

A

Pm7

War 3  
Chorus-LIGHT small Combo extra staves

C

1/4

H *mp* Up and a - way we all go in - to the way we run. There

M *f* — the man in all — your ar - mies, throw on - ly bait that no — one bites. *mp* Up and a - way we all go in - to the way we run. There

L *mp* — the man in all — your ar - mies, throw on - ly bait — that no — one bites. Up and a - way we all go in - to the way we run. There

1

2

P.C. */e/ A<sup>b</sup>*

Gtr. 8

Bass

Dr. closed hi-hat accent on every base

Perc.

War 5  
Chorus-LIGHT small Combo extra staves

D

25

H  
no we won't go to war oh, oh \_\_\_\_\_ oh \_\_\_\_\_

M  
hey! no we won't go to war oh, oh \_\_\_\_\_ oh \_\_\_\_\_

L  
hey! no we won't go to war oh, oh \_\_\_\_\_ oh \_\_\_\_\_

1  
2

E<sub>b</sub> Fm7 A<sub>b</sub> D<sub>b</sub> E<sub>b</sub> Fm7

Gtr.  
8

Bass  
hi-hat half-open, accents on hi-hat on every bass

Dr.  
8

Perc.

War 7  
Chorus-LIGHT small Combo extra staves

F

37

H waste all— your light on o - ther ones. Up and a - way we all go in - to the way we run. There you will find our strong - hold though We won't go to war

M waste all— your light on o - ther ones. Up and a - way we all go in - to the way we run. There you will find our strong - hold though We won't go to war

L waste all— your light on o - ther ones. Up and a - way we all go in - to the way we run. There you will find our strong - hold though We won't go to war

1

2

P.C. Fm /e<sup>b</sup> D<sup>b</sup>

Gtr. 8

Bass 8

Dr. 8

Perc. 8

War 9  
Chorus-LIGHT small Combo extra staves

49

H  
oh, oh \_\_\_\_\_ oh \_\_\_\_\_  
hey! no we won't go to war oh, oh \_\_\_\_\_ oh \_\_\_\_\_

M  
oh, oh \_\_\_\_\_ oh \_\_\_\_\_  
hey! no we won't go to war oh, oh \_\_\_\_\_ oh \_\_\_\_\_

L  
oh, oh \_\_\_\_\_ oh \_\_\_\_\_  
hey! no we won't go to war oh, oh \_\_\_\_\_ oh \_\_\_\_\_

1  
2

P.C.  
A<sub>b</sub> D<sub>b</sub> E<sub>b</sub> Fm7 A<sub>b</sub> D<sub>b</sub>

Bass  
Dr.  
Perc.

74

H to-night we'll on ly rave \_\_\_\_\_ hey! no we won't go to war to-night to-night to-night we'll on ly rave \_\_\_\_\_ hey! no

M oh \_\_\_\_\_ hey! no we won't go to war oh, oh \_\_\_\_\_ oh hey! no

L oh \_\_\_\_\_ hey! no we won't go to war oh, oh \_\_\_\_\_ oh oh \_\_\_\_\_ oh hey! no

1

2

P.C. D<sub>b</sub> E<sub>b</sub> F<sup>m</sup>7 A<sub>b</sub> D<sub>b</sub> E<sub>b</sub>

Bass

Dr.

Perc.

86

H  
oh \_\_\_\_\_

M  
oh \_\_\_\_\_

L  
oh \_\_\_\_\_

1

2

P.C.  
8

Gtr.  
8

Bass  
8

Dr.  
8

Perc.  
8

Chorus-LIGHT Piano Solo Advanced

# War

- Kensington -

Words and Music by E. Youssef,  
C. Starreveld, N. Vandenberg & J. Haker  
Arranged by Peter van Lonkhuijsen  
Original Key

With energy ♩ = 126

Piano Solo Advanced

*f*

A<sup>b</sup> [A] Fm7

P.S.A.

/e<sup>o</sup>

**B**

H

9

M

*mf*

So, cut\_\_\_ my hands and pull\_\_\_ my arms in, all un - for - seen but no\_\_\_ sur - prise.

L

*mf*

So, cut\_\_\_ my hands and pull\_\_\_ my arms in, all un - for - seen but no\_\_\_ sur - prise.

P.S.A.

A<sup>b</sup>

21

H  
and a-way we all go, in - to the way we run. There you will find our strong - hold. We won't go to war

M  
and a-way we all go, in - to the way we run. There you will find our strong - hold, We won't go to war

L  
and a-way we all go, in - to the way we run. There you will find our strong - hold. We won't go to war

P.S.A.

**D**

25

H  
hey! no we won't go to war oh, oh oh oh

M  
hey! no we won't go to war oh, oh oh oh

L  
hey! no we won't go to war oh, oh oh oh

P.S.A.

F

37

H  
waste all your light on o - ther ones. Up and a-way we all go in - to the way we run. There

M  
waste all your light on o - ther ones. Up and a-way we all go in - to the way we run. There

L  
*mp*  
waste all your light on o - ther ones. Up and a-way we all go in - to the way we run. There

P.S.A.

G

41

H  
*f*  
you will find our strong - hold though We won't go to war hey! no we won't go to war

M  
*f*  
you will find our strong - hold though We won't go to war hey! no we won't go to war

L  
*f*  
you will find our strong - hold though We won't go to war hey! no we won't go to war

P.S.A.

53

H  
oh, oh oh oh hey! no we won't go to war

M  
oh, oh oh oh hey! no we won't go to war

L  
8  
oh, oh oh oh hey! no we won't go to war

P.S.A.  
A<sup>b</sup> D<sup>b</sup> E<sup>b</sup> Fm7

H

57

H  
oh, oh oh oh

M  
oh, oh oh oh

L  
8  
oh, oh oh oh

P.S.A.  
A<sup>b</sup> Fm7  
mf

69

H  
oh oh oh oh oh hey! no we won't go to war

M  
oh we're ge-ttin' a-way oh hey! no we won't go to war

L  
oh we're ge-ttin' a-way oh hey! no we won't go to war

P.S.A.  
E $\flat$  D $\flat$  E $\flat$  F $m7$

I

73

H  
to-night to-night to-night we'll on ly rave hey! no we won't go to war

M  
oh, oh oh oh hey! no we won't go to war

L  
oh, oh oh oh hey! no we won't go to war

P.S.A.  
A $\flat$  D $\flat$  E $\flat$  F $m7$

85

H  
oh, oh oh oh

M  
oh, oh oh oh

L  
oh, oh oh oh

P.S.A.  
A<sup>b</sup>

88

H

M

L

P.S.A.

# War

- Kensington -

Words and Music by E. Youssef,  
C. Starreveld, N. Vandenberg & J. Haker  
Arranged by Peter van Lonkhuijsen  
Original Key

With energy ♩ = 126

Piano Solo Intermediate

**A**

*f*

A<sup>b</sup> Fm7

P.S.I.

5

*f*

e<sup>b</sup>

**B**

H

M

*mf*

L

*mf*

A<sup>b</sup>

P.S.I.

9

So, cut\_\_\_ my hands and pull\_\_\_ my arms in, all un - for - seen but no\_\_\_ sur - prise.

So, cut\_\_\_ my hands and pull\_\_\_ my arms in, all un - for - seen but no\_\_\_ sur - prise.

21 *f*

H  
and a-way we all go, in - to the way we run. There you will find our strong - hold. We won't go to war

M  
and a-way we all go, in - to the way we run. There you will find our strong - hold, We won't go to war

L  
and a-way we all go, in - to the way we run. There you will find our strong - hold. We won't go to war

P.S.I.

**D**

25

H  
hey! no we won't go to war oh, oh oh oh

M  
hey! no we won't go to war oh, oh oh oh

L  
hey! no we won't go to war oh, oh oh oh

P.S.I.

F

37

H  
waste all your light on o - ther ones. Up and a-way we all go in - to the way we run. There

M  
waste all your light on o - ther ones. Up and a-way we all go in - to the way we run. There

L  
*mp*  
waste all your light on o - ther ones. Up and a-way we all go in - to the way we run. There

P.S.I.  
F<sup>m</sup>

G

41

H  
*f*  
you will find our strong - hold though We won't go to war hey! no we won't go to war

M  
*f*  
you will find our strong - hold though We won't go to war hey! no we won't go to war

L  
*f*  
you will find our strong - hold though We won't go to war hey! no we won't go to war

P.S.I.  
/e<sup>b</sup> D<sup>b</sup> E<sup>b</sup> F<sup>m7</sup>

53

H  
oh, oh oh oh hey! no we won't go to war

M  
oh, oh oh oh hey! no we won't go to war

L  
8  
oh, oh oh oh hey! no we won't go to war

P.S.I.  
A<sup>b</sup> D<sup>b</sup> E<sup>b</sup> F<sup>m7</sup>

57

H  
oh, oh oh oh

M  
oh, oh oh oh

L  
8  
oh, oh oh oh

P.S.I.  
A<sup>b</sup> F<sup>m7</sup> *mf*

69

H  
oh oh oh oh oh hey! no we won't go to war

M  
oh we're ge-ttin' a-way oh hey! no we won't go to war

L  
oh we're ge-ttin' a-way oh hey! no we won't go to war

P.S.I.  
E<sup>b</sup> D<sup>b</sup> E<sup>b</sup> F<sup>m7</sup>

I

73

H  
to-night to-night to-night we'll on ly rave hey! no we won't go to war

M  
oh, oh oh oh hey! no we won't go to war

L  
oh, oh oh oh hey! no we won't go to war

P.S.I.  
A<sup>b</sup> D<sup>b</sup> E<sup>b</sup> F<sup>m7</sup>

85

H  
oh, oh oh oh

M  
oh, oh oh oh

L  
oh, oh oh oh

P.S.I.

88

H

M

L

P.S.I.

Chorus-LIGHT

# War

- Kensington -

Words and Music by E. Youssef,  
C. Starreveld, N. Vandenberg & J. Haker  
Arranged by Peter van Lonkhuijsen  
Original Key

With energy ♩ = 126

A

B

High

8

Mid

8 *mf*

So, cut\_\_\_my hands and pull\_\_\_ my arms in, all un -

Low

8 *mf*

So, cut\_\_\_ my hands and pull\_\_\_ my arms in, all un -

12

H

M

- for-seen but no\_\_\_ sur-prise. For all\_\_\_ the man in all\_\_\_ your ar - mies, throw on -

L

- for-seen but no\_\_\_ sur-prise. For all\_\_\_ the man in all\_\_\_ your ar - mies, throw on -

War 3  
Chorus-LIGHT

26

H we won't go to war oh, oh \_\_\_\_\_ oh oh \_\_\_\_\_ hey! no we won't go to war

M we won't go to war oh, oh \_\_\_\_\_ oh oh \_\_\_\_\_ hey! no we won't go to war

L we won't go to war oh, oh \_\_\_\_\_ oh oh \_\_\_\_\_ hey! no we won't go to war

31

H oh, oh \_\_\_\_\_ oh oh \_\_\_\_\_ Say, all \_

M oh, oh \_\_\_\_\_ oh oh \_\_\_\_\_ Say, all

L oh, oh \_\_\_\_\_ oh oh \_\_\_\_\_ Say, all \_

**E**

*mp*

*mf*

36

H \_ your time is al - most done here, waste all \_ your light on o - ther ones. Up

M \_ your time is al - most done here, waste all \_ your light on o - ther ones. Up

L \_ your time is al - most done here, waste all \_ your light on o - ther ones. Up

*mp*

52

H we won't go to war oh, oh \_\_\_\_\_ oh oh \_\_\_\_\_ hey! no we won't go to war

M we won't go to war oh, oh \_\_\_\_\_ oh oh \_\_\_\_\_ hey! no we won't go to war

L we won't go to war oh, oh \_\_\_\_\_ oh oh \_\_\_\_\_ hey! no we won't go to war

H

57

H oh, oh \_\_\_\_\_ oh oh \_\_\_\_\_

M oh, oh \_\_\_\_\_ oh oh \_\_\_\_\_ we're ge-ttin' a-way

L oh, oh \_\_\_\_\_ oh oh \_\_\_\_\_ we're ge-ttin' a-way

63

H

M \_ oh we're ge-ttin' a-way \_ oh we're ge-ttin' a-way \_ oh we're ge-ttin' a-way

L \_ oh we're ge-ttin' a-way \_ oh we're ge-ttin' a-way \_ oh we're ge-ttin' a-way

War 7  
Chorus-LIGHT

77

H to-night to-night to-night we'll on ly rave hey! no

M oh, oh oh oh hey! no

L oh, oh oh oh hey! no

80

H we won't go to war oh, oh oh oh hey! no

M we won't go to war oh, oh oh oh hey! no

L we won't go to war oh, oh oh oh hey! no

84

H we won't go to war oh, oh oh oh

M we won't go to war oh, oh oh oh

L we won't go to war oh, oh oh oh

# War

- Kensington -

Words and Music by E. Youssef,  
C. Starreveld, N. Vandenberg & J. Haker  
Arranged by Peter van Lonkhuijsen  
Original Key

With energy ♩ = 126

**A**

C Instr.  *f*

**B**

**C**

**D**

**E**

**F**

**G**

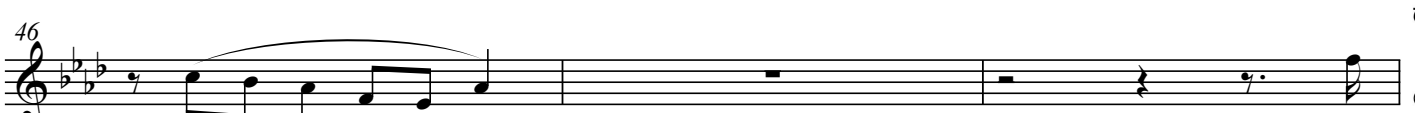

# War

- Kensington -

Words and Music by E. Youssef,  
C. Starreveld, N. Vandenberg & J. Haker  
Arranged by Peter van Lonkhuijsen  
Original Key

With energy ♩ = 126

Bb Instr.

**A**

*f*

4

**B**

7 8

**C**

17 7

**D**

27

30

**E**

33 2 4 4

**F**

**G**

43

46

E♭ Instrument

# War

- Kensington -

Words and Music by E. Youssef,  
C. Starreveld, N. Vandenberg & J. Haker  
Arranged by Peter van Lonkhuijsen  
Original Key

With energy ♩ = 126

**A**

E♭ Instr. *f*

4

**B**

7 8

**C** **D**

17 7

26

29

**E**

32 2 4

**F** **G**

39 4

45

© www.ChorusOnline.com / 0031 (0) 6 - 41 57 77 56

# War

- Kensington -

Words and Music by E. Youssef,  
C. Starreveld, N. Vandenberg & J. Haker  
Arranged by Peter van Lonkhuijsen  
Original Key

With energy ♩ = 126

**A**

A<sup>b</sup> Fm7

5 /e<sup>b</sup>

**B**

9 A<sup>b</sup>

mf

13 F<sup>m</sup> /e<sup>b</sup> A<sup>b</sup>

**C**

17 F<sup>m</sup>

45  $A^b$   $D^b$   $E^b$   $Fm7$

49  $A^b$   $D^b$   $E^b$   $Fm7$

53  $A^b$   $D^b$   $E^b$   $Fm7$

57  $A^b$   $Fm7$   $H$  *mf*

61  $D^b$   $A^b$

65  $Fm$

# War

- Kensington -

Words and Music by E. Youssef,  
C. Starreveld, N. Vandenberg & J. Haker  
Arranged by Peter van Lonkhuijsen  
Original Key

With energy ♩ = 126

**A**  
A<sup>b</sup>

**B**  
/e<sup>b</sup> A<sup>b</sup>

**C**  
/e<sup>b</sup> A<sup>b</sup>

4

8

12

16

*f*

Fm7

F<sup>m</sup>

44

Fm7 A $\flat$  D $\flat$  E $\flat$

48

Fm7 A $\flat$  D $\flat$  E $\flat$

52

Fm7 A $\flat$  D $\flat$  E $\flat$

56

Fm7 A $\flat$  Fm7 **H**

*mf*

60

D $\flat$  A $\flat$

64

Fm

# War

- Kensington -

Words and Music by E. Youssef,  
C. Starreveld, N. Vandenberg & J. Haker  
Arranged by Peter van Lonkhuijsen  
Original Key

With energy ♩ = 126

**A**  
A<sup>b</sup>  
f

4  
Fm<sup>7</sup>

8  
/e<sup>b</sup> A<sup>b</sup>

12  
Fm

16  
/e<sup>b</sup> A<sup>b</sup>

**C**

44

Fm7 A $\flat$  D $\flat$  E $\flat$

48

Fm7 A $\flat$  D $\flat$  E $\flat$

52

Fm7 A $\flat$  D $\flat$  E $\flat$

56

Fm7 A $\flat$  Fm7 **H**

*mf*

60

D $\flat$  A $\flat$

64

Fm

# War

- Kensington -

Words and Music by E. Youssef,  
C. Starreveld, N. Vandenberg & J. Haker  
Arranged by Peter van Lonkhuijsen  
Original Key

With energy ♩ = 126

**A**

clean guitar

**B**

**C**

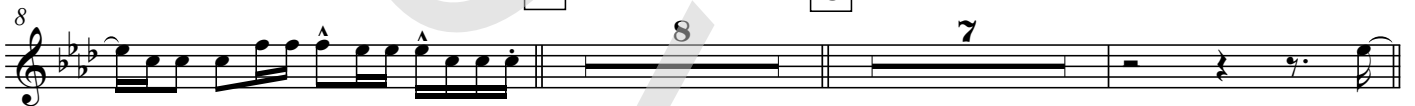

**D**

**E**

**F**

**G**

# War

- Kensington -

Words and Music by E. Youssef,  
C. Starreveld, N. Vandenberg & J. Haker  
Arranged by Peter van Lonkhuijsen  
Original Key

With energy ♩ = 126

**A**

light overdrive  $A^b$

Guitar

$f$

$Fm7$

$/e^b$

$mf$

**B**

$A^b$

$Fm$

**C**

$/e^b$   $A^b$

$Fm$

47  $E_b$   $Fm7$   $A_b$

50  $D_b$   $E_b$   $Fm7$

53  $A_b$   $D_b$   $E_b$

56  $Fm7$   $A_b$   $Fm7$  *mf*

**H**

59  $D_b$

63  $A_b$

67  $Fm$   $E_b$

70  $D_b$   $E_b$   $Fm7$  *f*

# War

- Kensington -

Words and Music by E. Youssef,  
C. Starreveld, N. Vandenberg & J. Haker  
Arranged by Peter van Lonkhuijsen  
Original Key

With energy ♩ = 126

**A**

**A<sup>b</sup>** **Fm7**

Bass Guitar

5

**/e<sup>b</sup>**

**mf**

**B**

9 **A<sup>b</sup>**

13 **F<sup>m</sup>**

**/e<sup>b</sup> A<sup>b</sup>**

**C**

17 **F<sup>m</sup>**

21

**/e<sup>b</sup> D<sup>b</sup>**

**f**

**D**

25 **E<sup>b</sup> F<sup>m7</sup> A<sup>b</sup> D<sup>b</sup>**

61  $D^b$   $A^b$

65  $F^m$

69  $E^b$   $D^b$   $E^b$   $F^m7$

*f*

I

73  $A^b$   $D^b$   $E^b$   $F^m7$

77  $A^b$   $D^b$   $E^b$   $F^m7$

81  $A^b$   $D^b$   $E^b$   $F^m7$

85  $A^b$

88

# Drumkit/Percussion

High Tom  
Hi-Hat closed  
Hi-Hat open  
Mid Tom  
Low Tom  
Ride Cymbal  
Crash Cymbal  
Triangle mute  
Shareclick  
Floor Tom  
Ride Bell/Cup  
Splash Cymbal  
Triangle open  
Bassdrum (Kick)  
Hi-Hat Foot  
Tambourine Beating  
Snaredrum

Shaker (eggs)  
Claves  
High Timbale  
Sleigh Bells  
Bell Tree  
Maracas  
Wind Chimes  
Handclap  
Güiro  
Woodblock High  
Timbale Low  
Agogo High  
Cowbell  
Conga  
Cabasa  
Woodblock Low  
Agogo Low

# War

- Kensington -

Words and Music by E. Youssef,  
C. Starreveld, N. Vandenberg & J. Haker  
Arranged by Peter van Lonkhuijsen  
Original Key

With energy ♩ = 126

**A**

hi-hat half-open, accents on hihat on every base

Drums

**B**

**C**

closed hihat accent on every base

**D**

hihat half-open, accents on hihat on every base

4 War  
Drums

61

65

69

I

73

77

81

85

88

# Drumkit/Percussion

High Tom  
Hi-Hat closed  
Hi-Hat open  
Mid Tom  
Low Tom  
Ride Cymbal  
Crash Cymbal  
Triangle mute  
Shareclick  
Floor Tom  
Ride Bell/Cup  
Splash Cymbal  
Triangle open  
Bassdrum (Kick)  
Hi-Hat Foot  
Tambourine Beating  
Snaredrum

- Shaker (eggs)
- Claves
- High Timbale
- Sleigh Bells
- Bell Tree
- Maracas
- Wind Chimes

Handclap  
Güiro  
Woodblock High  
Timbale Low  
Agogo High  
Cowbell  
Conga  
Cabasa  
Woodblock Low  
Agogo Low

# War

- Kensington -

Words and Music by E. Youssef,  
C. Starreveld, N. Vandenberg & J. Haker  
Arranged by Peter van Lonkhuijsen  
Original Key

With energy ♩ = 126

Percussion

**A** **B**

8 play on rim snare

*mf*

13

**C** **D**

17 8 10

**E** **F**

35

**G** **H**

41 16

62

**I**

68 2 18

# War

- Kensington -

Words and Music by E. Youssef,  
C. Starreveld, N. Vandenberg & J. Haker  
Arranged by Peter van Lonkhuijsen  
Original Key

With energy ♩ = 126

**A**

A<sup>b</sup>

Fm<sup>7</sup>

/e<sup>b</sup>

**B**

A<sup>b</sup>  
mf

So, cut\_\_ my hands and pull\_\_ my arms in, all un -

F<sup>m</sup>

- for - seen but no\_\_ sur - prise. For all\_\_ the man in all\_\_ your ar - mies,

**C**

/e<sup>b</sup> A<sup>b</sup>

throw on - ly bait that no\_\_ one bites. Up and a - way we all go in -

41 *f* /e<sup>b</sup> D<sup>b</sup> **G** E<sup>b</sup>

you will find our strong - hold, We won't go to war no

44 F<sup>m7</sup> A<sup>b</sup> D<sup>b</sup>

we won't go to war oh, oh \_\_\_\_\_ oh oh \_\_\_\_\_

47 E<sup>b</sup> F<sup>m7</sup> A<sup>b</sup> D<sup>b</sup>

no we won't go to war oh, oh \_\_\_\_\_ oh oh \_\_\_\_\_

51 E<sup>b</sup> F<sup>m7</sup> A<sup>b</sup> D<sup>b</sup>

no we won't go to war oh, oh \_\_\_\_\_ oh oh \_\_\_\_\_

55 E<sup>b</sup> F<sup>m7</sup> A<sup>b</sup> F<sup>m7</sup>

no we won't go to war oh, oh \_\_\_\_\_ oh oh \_\_\_\_\_

**H**

59

62 D<sup>b</sup> A<sup>b</sup> *mf*

we're ge-ttin' a-way \_\_\_ oh we're ge-ttin' a-way \_\_\_ oh we're ge-ttin' a-way

# War

- Kensington -

*Words and Music by E. Youssef,  
C. Starreveld, N. Vandenberg & J. Haker  
Arranged by Peter van Lonkhuijsen  
Original Key*

A: Intro

B:

So, cut my hands and pull my arms in,  
all unforeseen but no surprise.  
For all the men in all your armies,  
throw only bait that no one bites.

C:

Up and away we all go in to the way we run.  
There you will find our stronghold though you won't find our guns.  
Up and away we all go, in to the way we run.  
There you will find our stronghold. We won't go to war,

D:

no we won't go to war oh oh oh oh  
no we won't go to war oh oh oh oh

E:

Say, all your time is almost done here,  
waste all your light on other ones.

F:

Up and away we all go in to the way we run.  
There you will find our stronghold. We won't go to war,

G:

no we won't go to war oh oh oh oh  
no we won't go to war oh oh oh oh  
no we won't go to war oh oh oh oh  
no we won't go to war oh oh oh oh

H:

We're gettin' a-way oh, we're ge-ttin' a-way oh  
We're gettin' a-way oh, we're ge-ttin' a-way oh  
We're gettin' a-way oh, we're ge-ttin' a-way oh  
We're gettin' a-way oh, we're ge-ttin' a-way oh, no we won't go to war

I:

oh oh oh oh (tonight, tonight, tonight we'll only rave)  
no we won't go to war oh oh oh oh (tonight, tonight, tonight we'll only rave)  
no we won't go to war oh oh oh oh