Mamma Mia - SSMMAA

Pag.

02 Full score combo C instrument
10 Full score combo Bb instrument
18 Full score combo Eb instrument
26 Full score combo 4 extra staves
37 Full score small combo
46 Full score small combo 2 extra staves
59 Full score vocals (SSMMAA) Piano Solo Advanced
65 Full score vocals (SSMMAA) Piano Solo Intermediate
71 Vocals (SSMMAA)
78 C instrument
79 Bb instrument
80 Eb instrument
81 Piano Combo
85 Piano Solo Advanced
89 Piano Solo Intermediate
93 Synthesizer
96 Guitar
98 Bassguitar
100 Drums
103 Leadsheet (melody, lyrics, chords)
106 Lyrics

DEMO VERSION

ORIGINAL DO NOT COPY

SSMMAA Combo C

Mamma Mia

- ABBA -

Words and Music by Benny Andersson, Stig Anderson, Björn Ulvaeus
Arranged by Dirk Kokx
Original Key D major

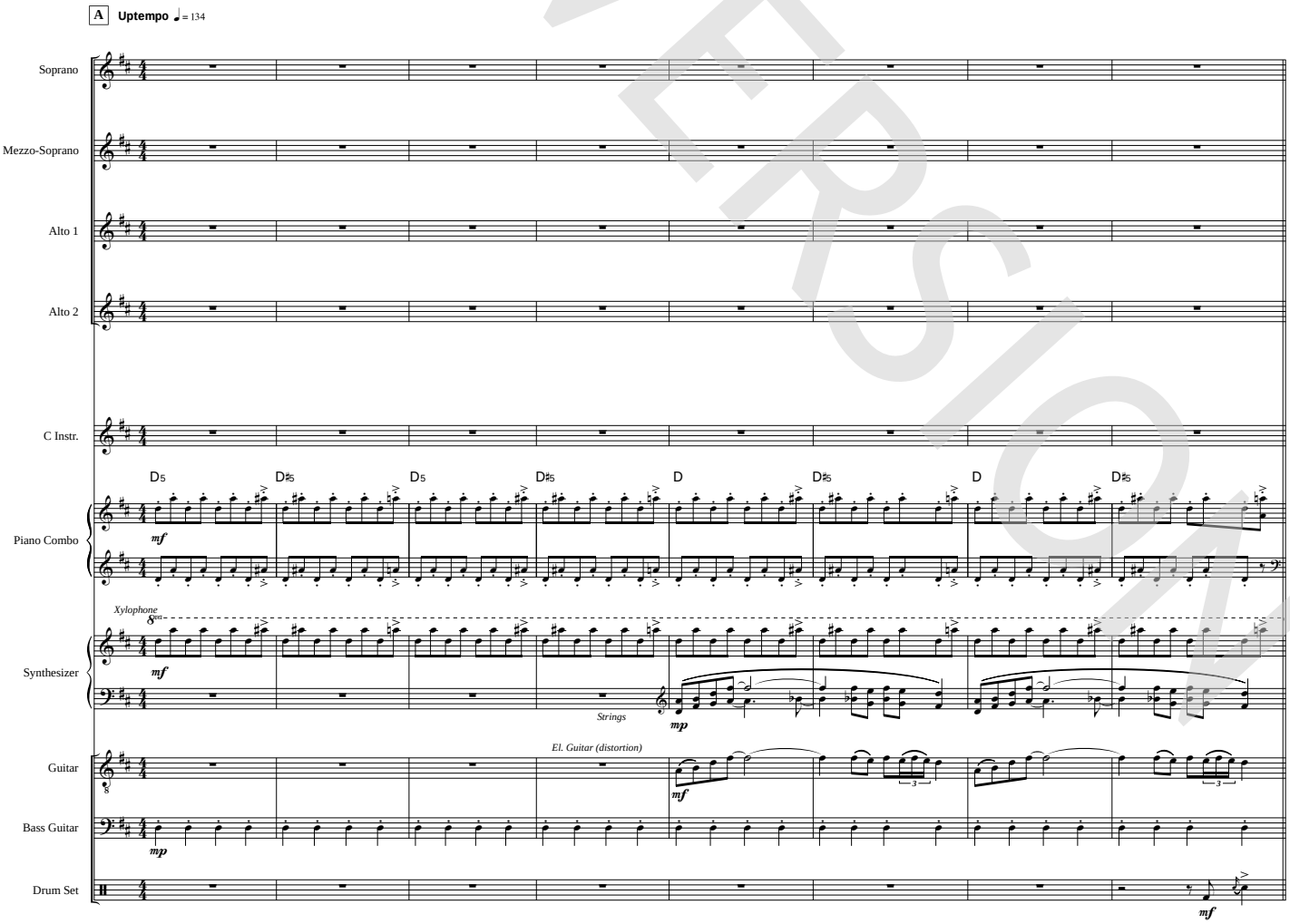

DEMO VERSION

© www.ChorusOnline.com / 0031 (0) 6 – 41 57 77 56

Copyright © 1975 UNIVERSAL/UNION SONGS MUSIKFORLAG AB Copyright Renewed All Rights in the United States and Canada Controlled and Administered by UNIVERSAL - SONGS OF POLYGRAM INTERNATIONAL, INC. and EMI GROVE PARK MUSIC, INC. Exclusive Print Rights for EMI GROVE PARK MUSIC, INC. Administered by ALFRED MUSIC All Rights Reserved Used by Permission

ORIGINAL DO NOT COPY

2 Mamma Mia

B SSMMAA Combo C

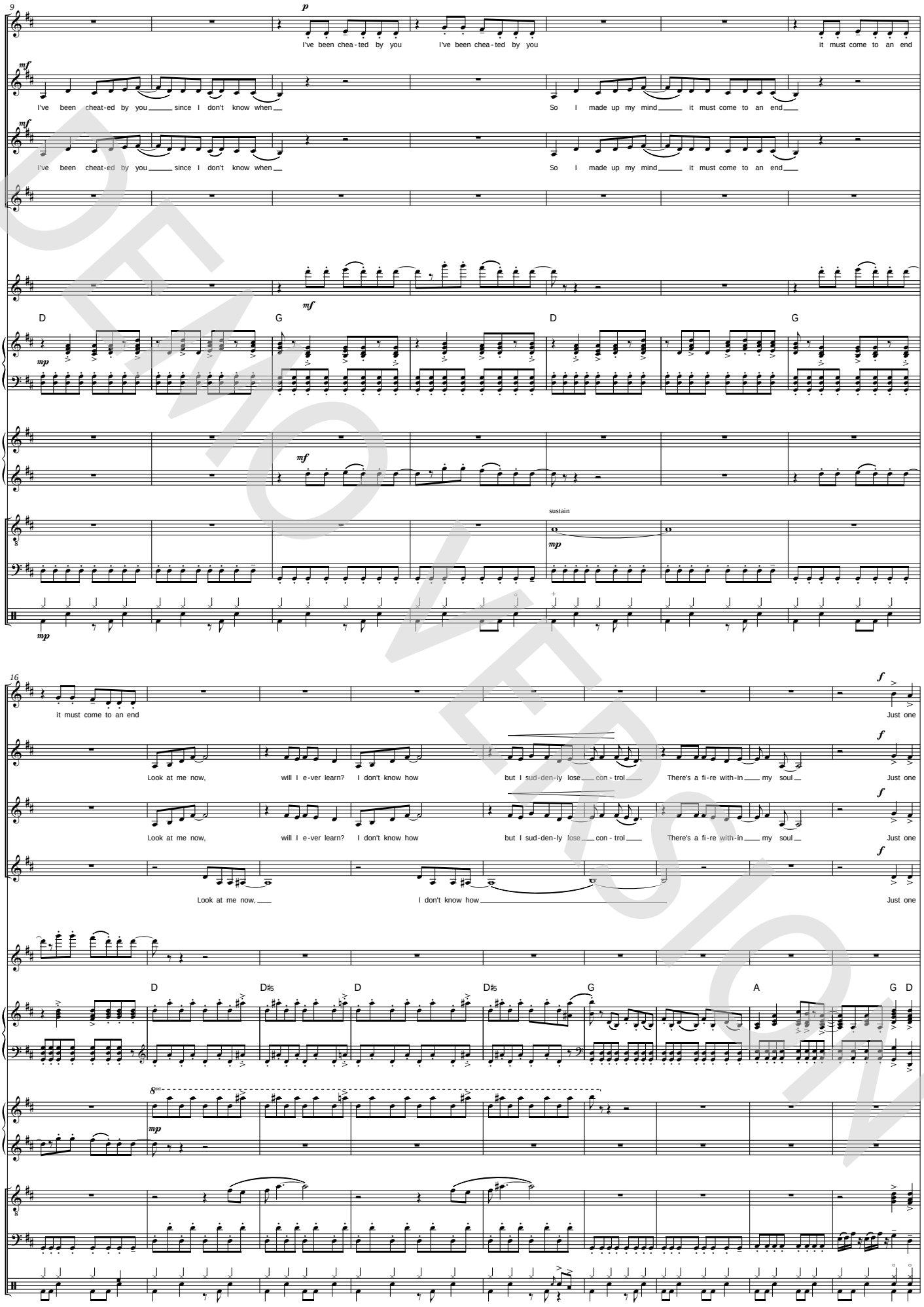

DEMO VERSION

© www.ChorusOnline.com / 0031 (0) 6 – 41 57 77 56

ORIGINAL DO NOT COPY

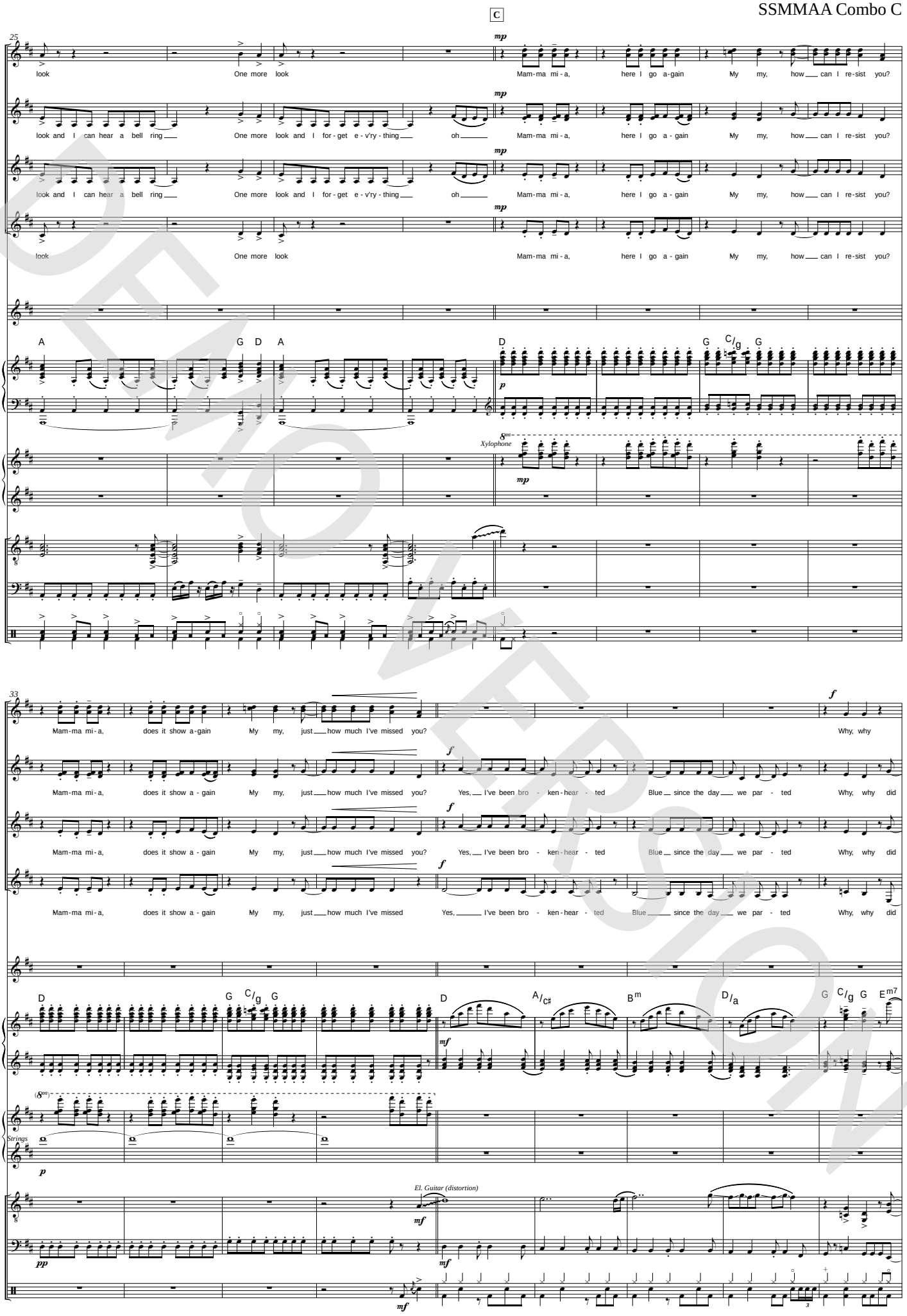

DEMO VERSION
© www.ChorusOnline.com / 0031 (0) 6 – 41 57 77 56
ORIGINAL DO NOT COPY

4 Mamma Mia

SSMMAA Combo C

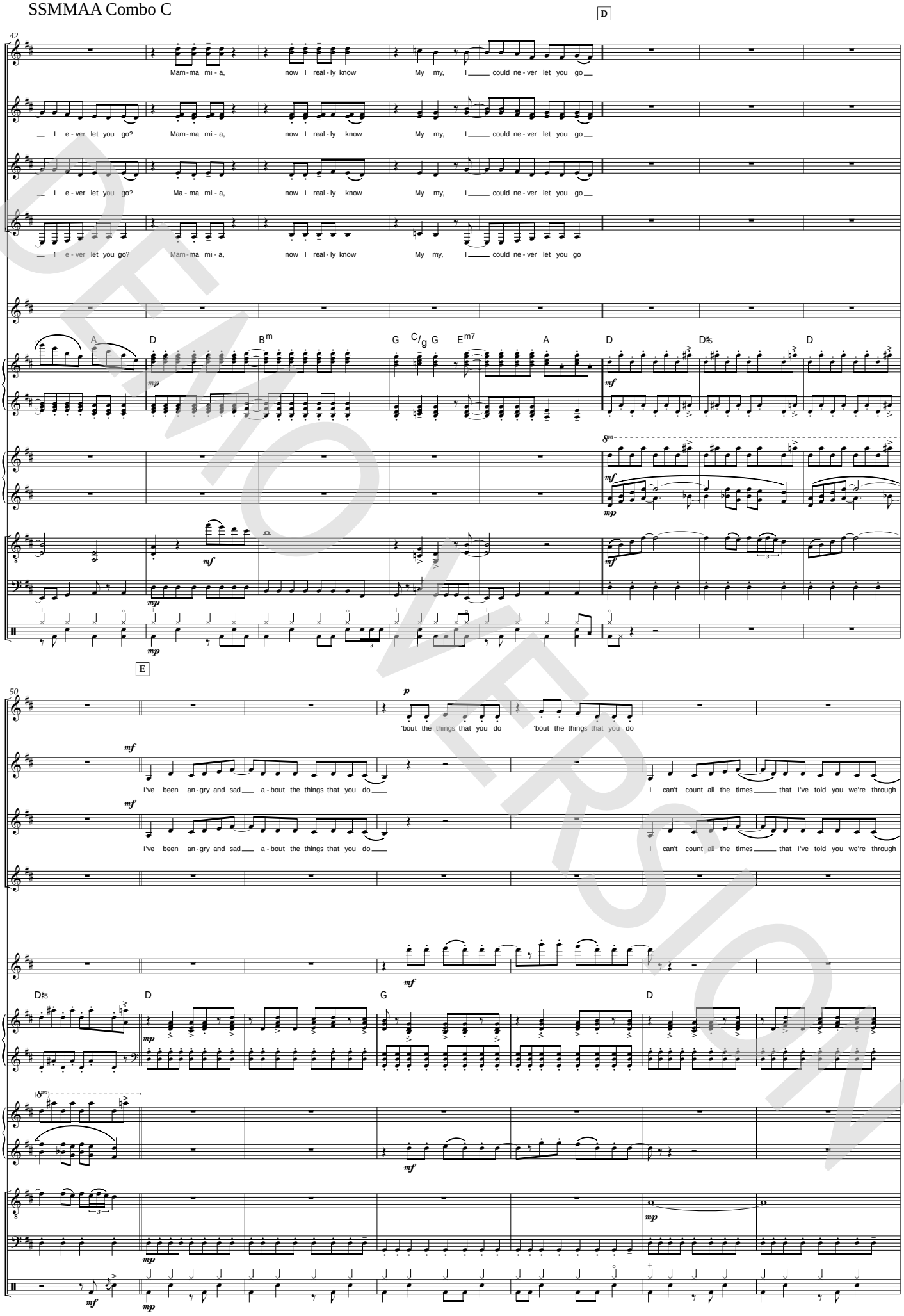

DEMO VERSION

© www.ChorusOnline.com / 0031 (0) 6 – 41 57 77 56

ORIGINAL DO NOT COPY

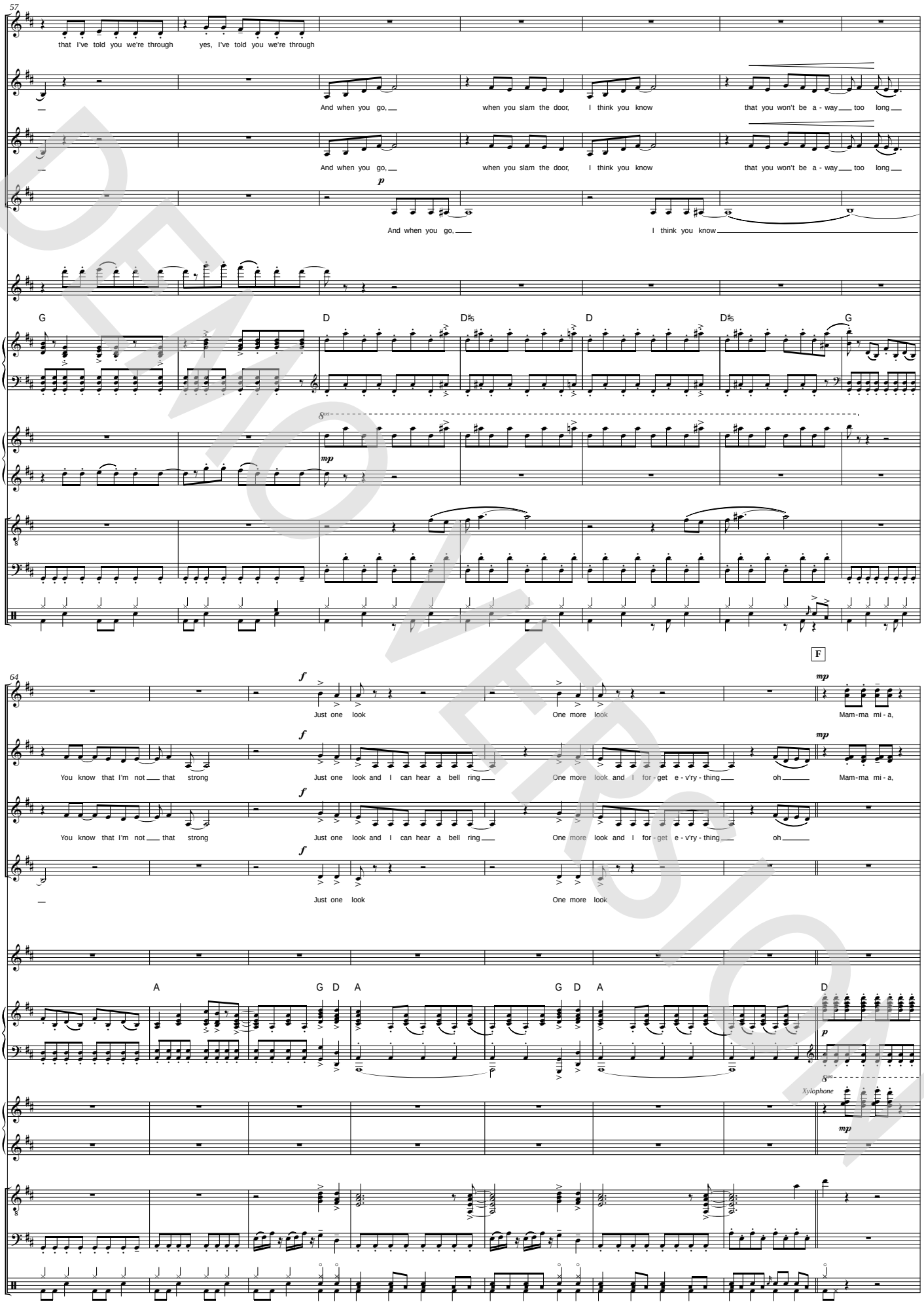

DEMO VERSION

© www.ChorusOnline.com / 0031 (0) 6 – 41 57 77 56

ORIGINAL DO NOT COPY

6 Mamma Mia

SSMMAA Combo C

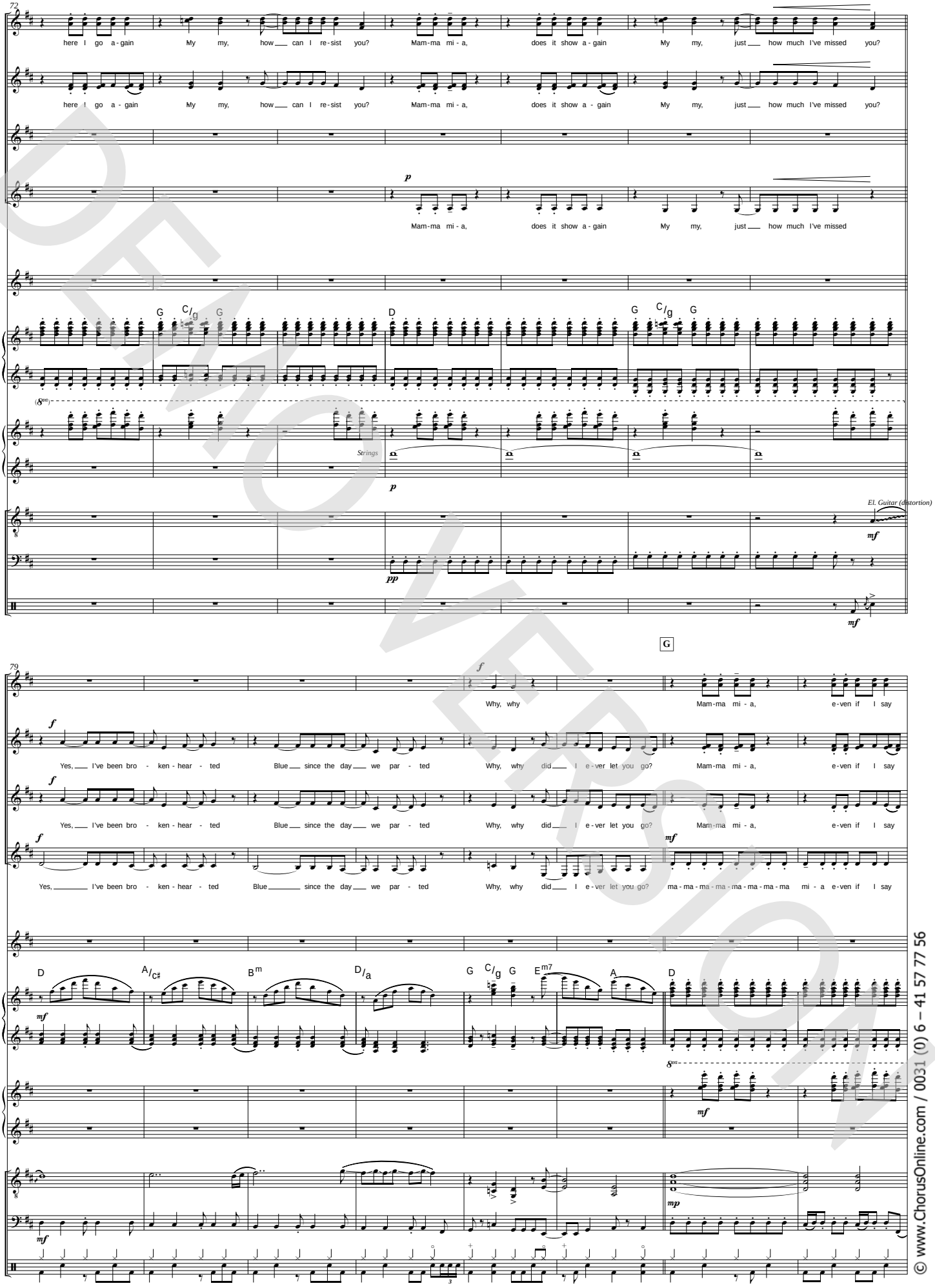

DEMOVERSION

© www.ChorusOnline.com / 0031 (0) 6 – 41 57 77 56

ORIGINAL DO NOT COPY

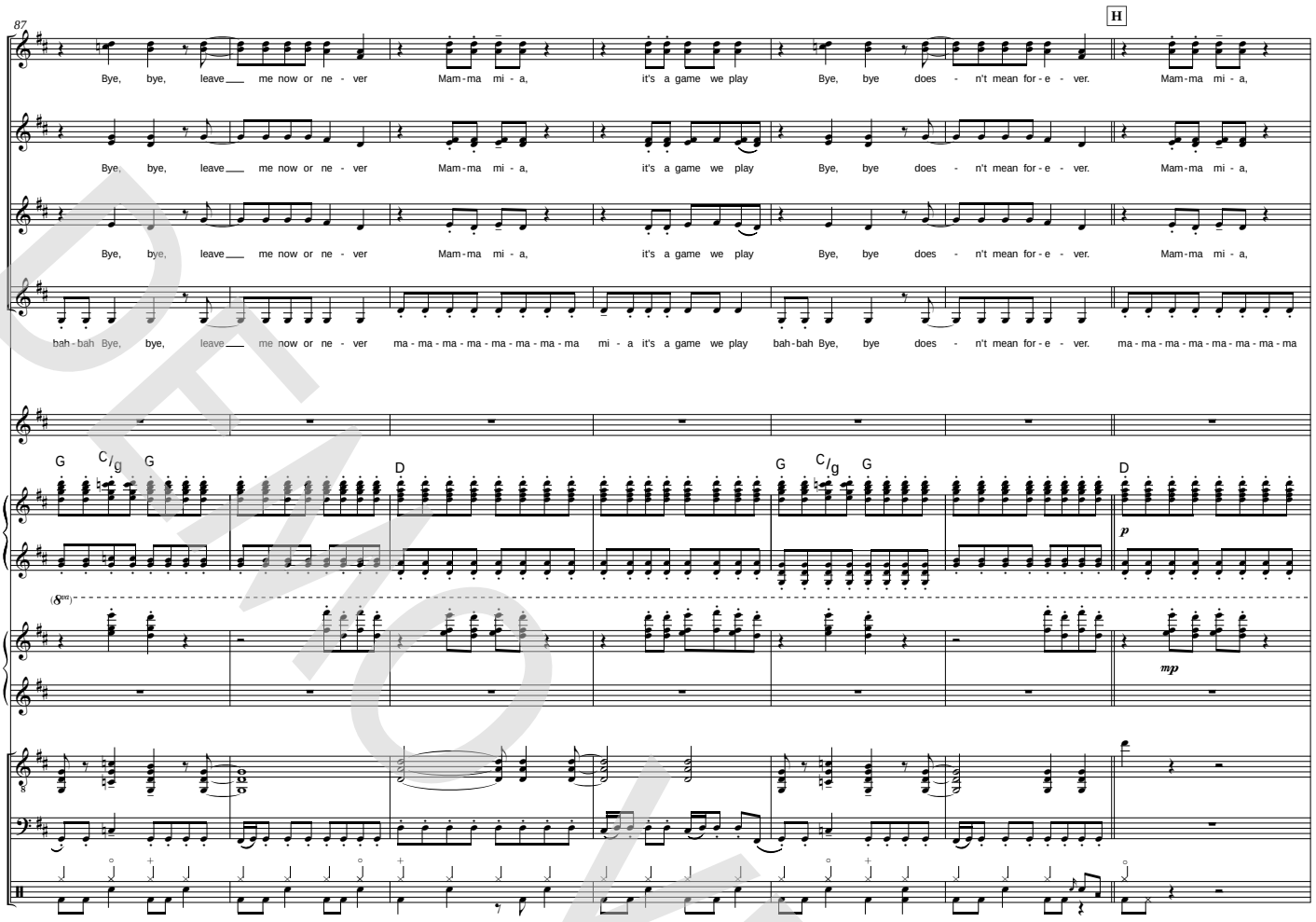

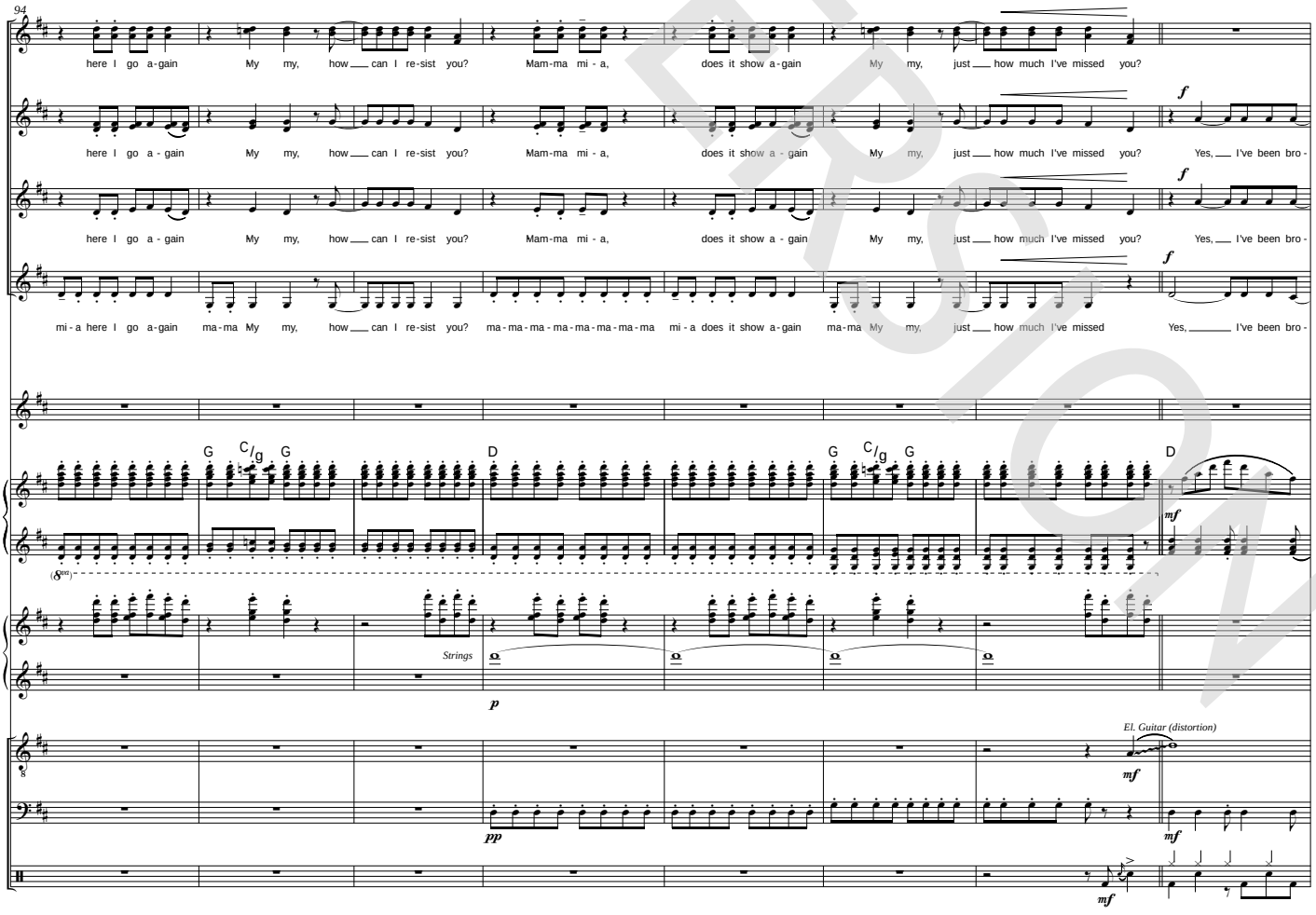

DEMO VERSION
© www.ChorusOnline.com / 0031 (0) 6 – 41 57 77 56
ORIGINAL DO NOT COPY

8 Mamma Mia

SSMMAA Combo C

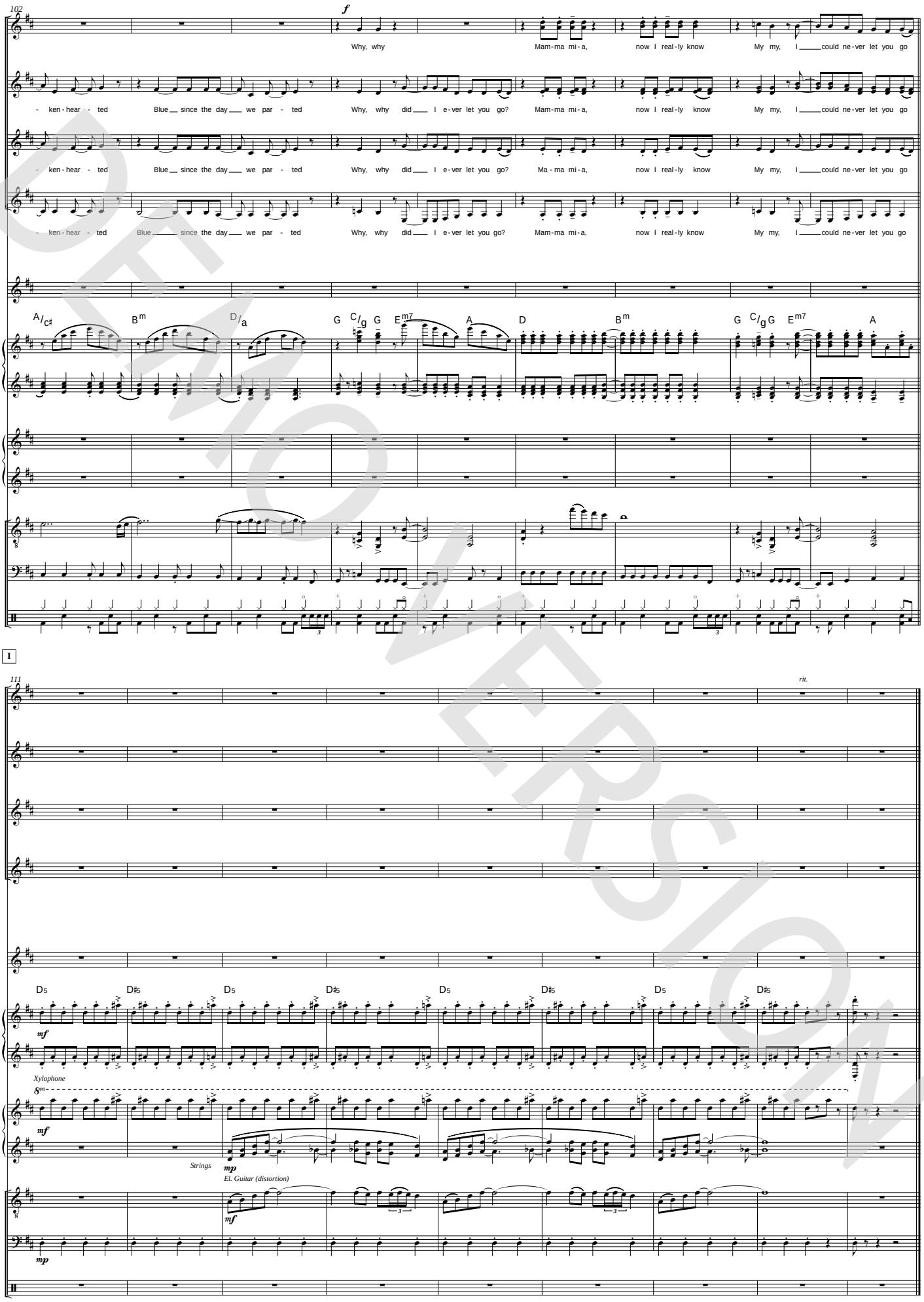

DEMO VERSION

© www.ChorusOnline.com / 0031 (0) 6 – 41 57 77 56

ORIGINAL DO NOT COPY

SSMMAA Combo Bb

Mamma Mia

- ABBA -

Words and Music by Benny Andersson, Stig Anderson, Björn Ulvaeus
Arranged by Dirk Kokx
Original Key D major

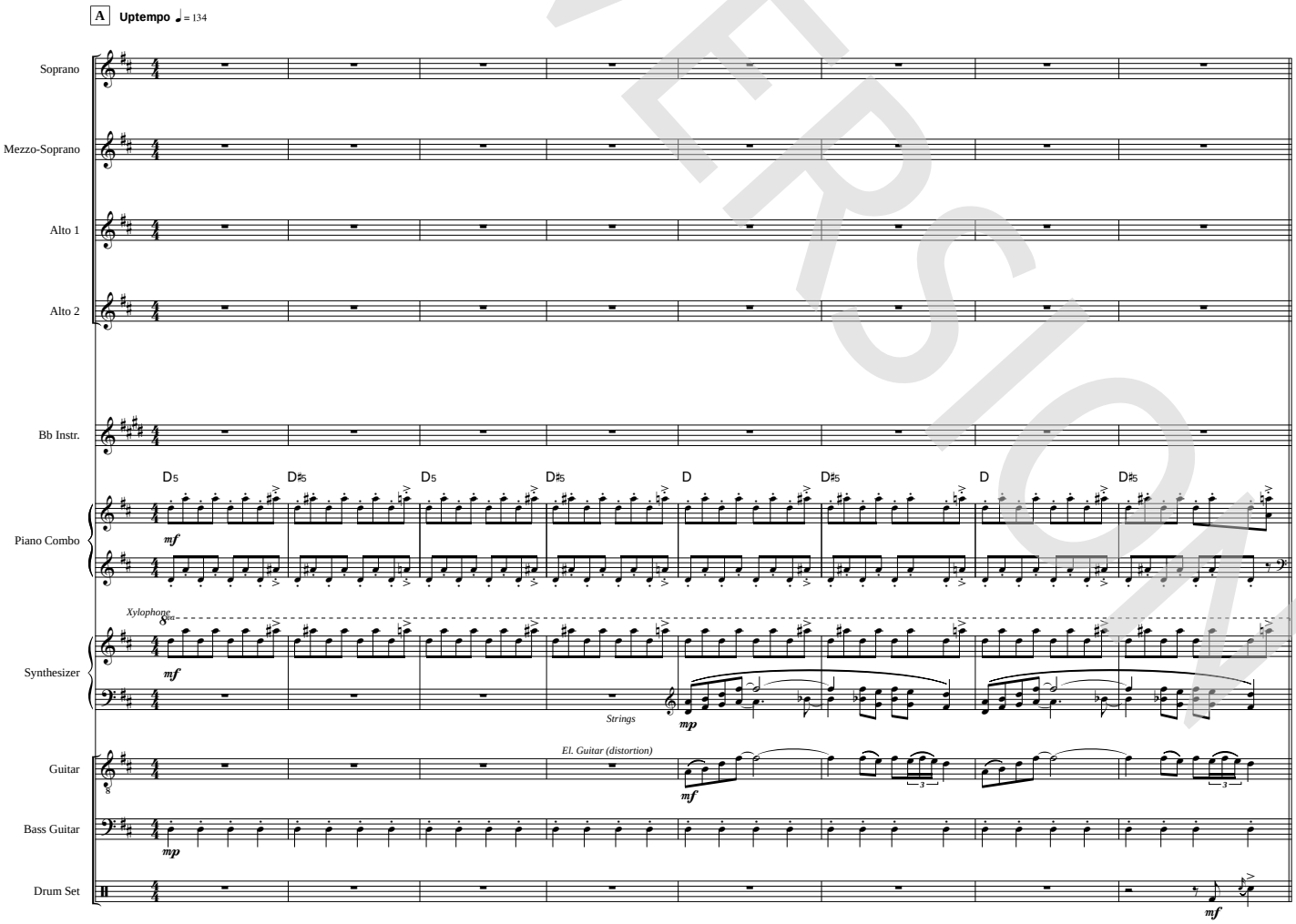

© www.ChorusOnline.com / 0031 (0) 6 – 41 57 77 56

Copyright © 1975 UNIVERSAL/UNION SONGS MUSIKFORLAG AB Copyright Renewed All Rights in the United States and Canada Controlled and Administered by UNIVERSAL - SONGS OF POLYGRAM INTERNATIONAL, INC. and EMI GROVE PARK MUSIC, INC. Exclusive Print Rights for EMI GROVE PARK MUSIC, INC. Administered by ALFRED MUSIC All Rights Reserved Used by Permission

DEMO VERSION

ORIGINAL DO NOT COPY

2 Mamma Mia

B SSMMAA Combo Bb

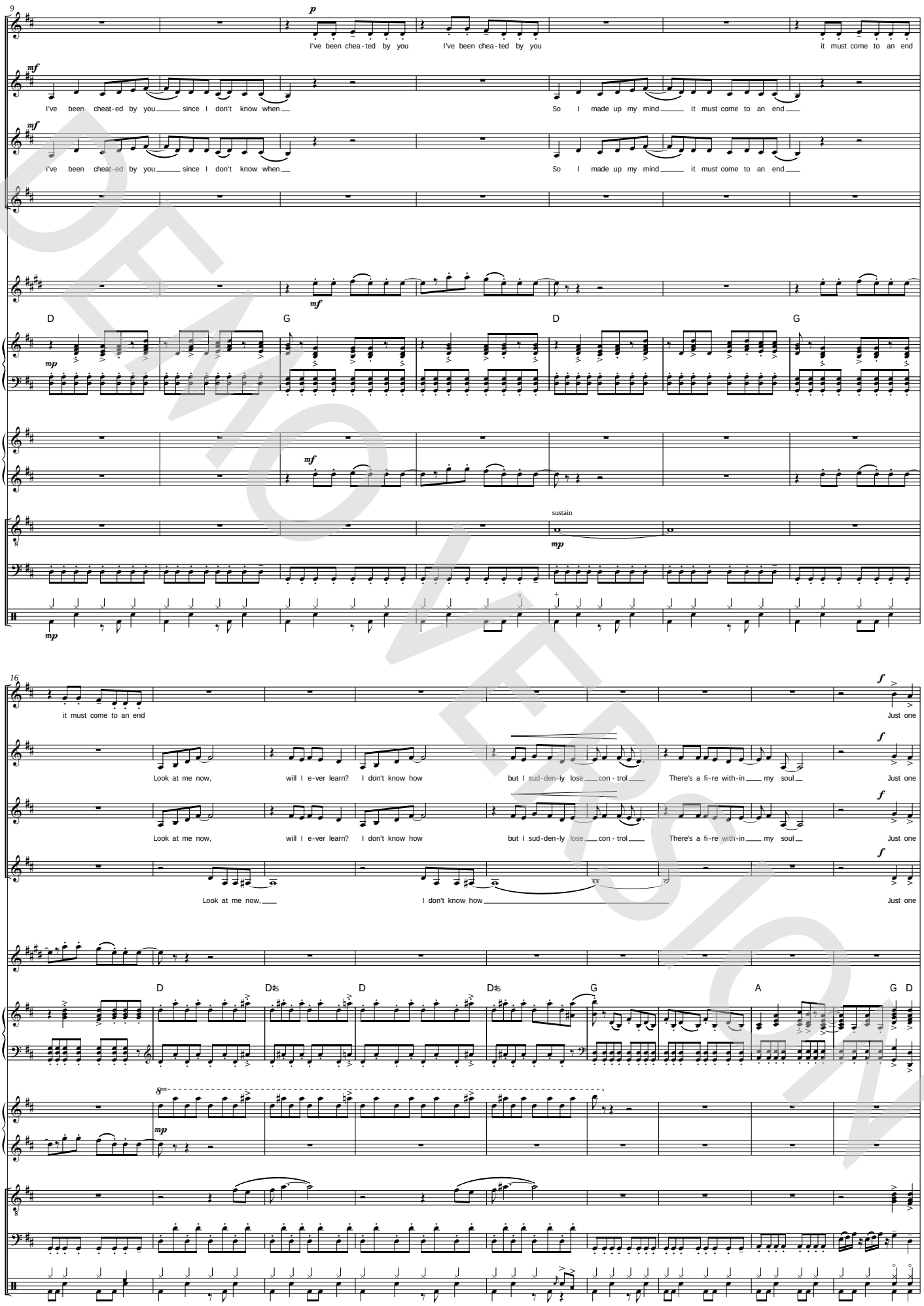

DEMO VERSION

© www.ChorusOnline.com / 0031 (0) 6 – 41 57 77 56

ORIGINAL DO NOT COPY

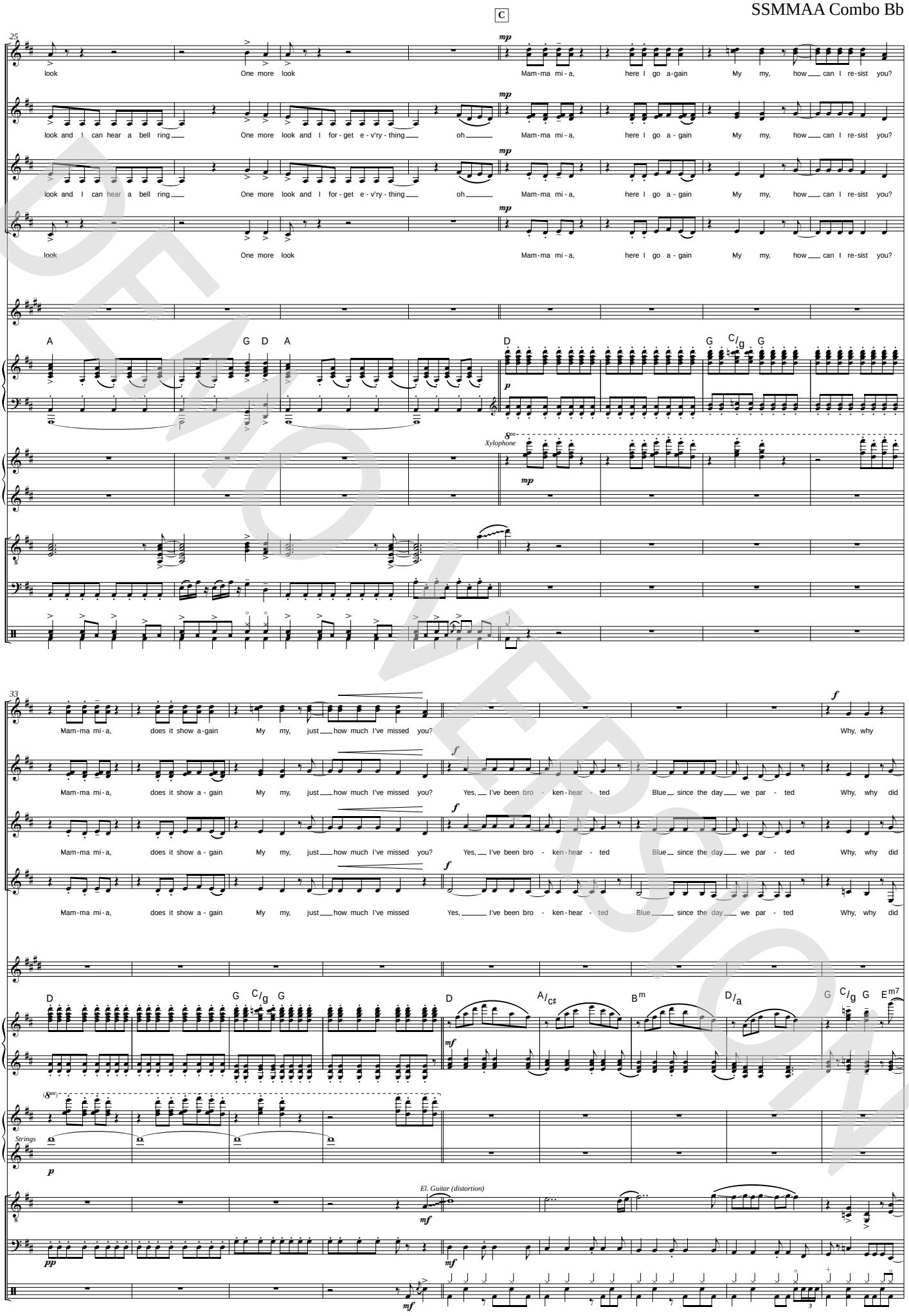

DEMO VERSION

© www.ChorusOnline.com / 0031 (0) 6 – 41 57 77 56

ORIGINAL DO NOT COPY

4 Mamma Mia

SSMMAA Combo Bb

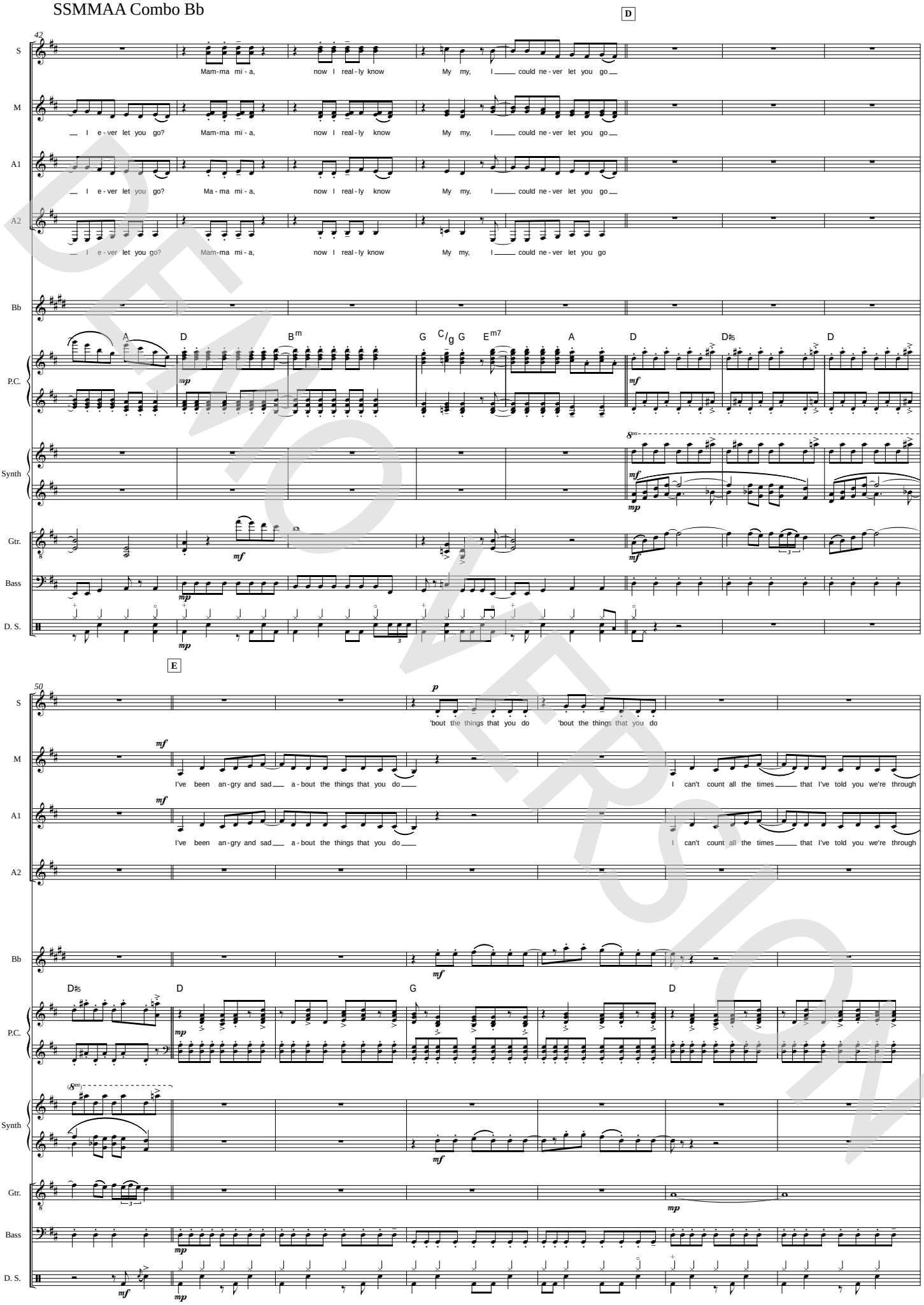

DEMO VERSION

© www.ChorusOnline.com / 0031 (0) 6 – 41 57 77 56

ORIGINAL DO NOT COPY

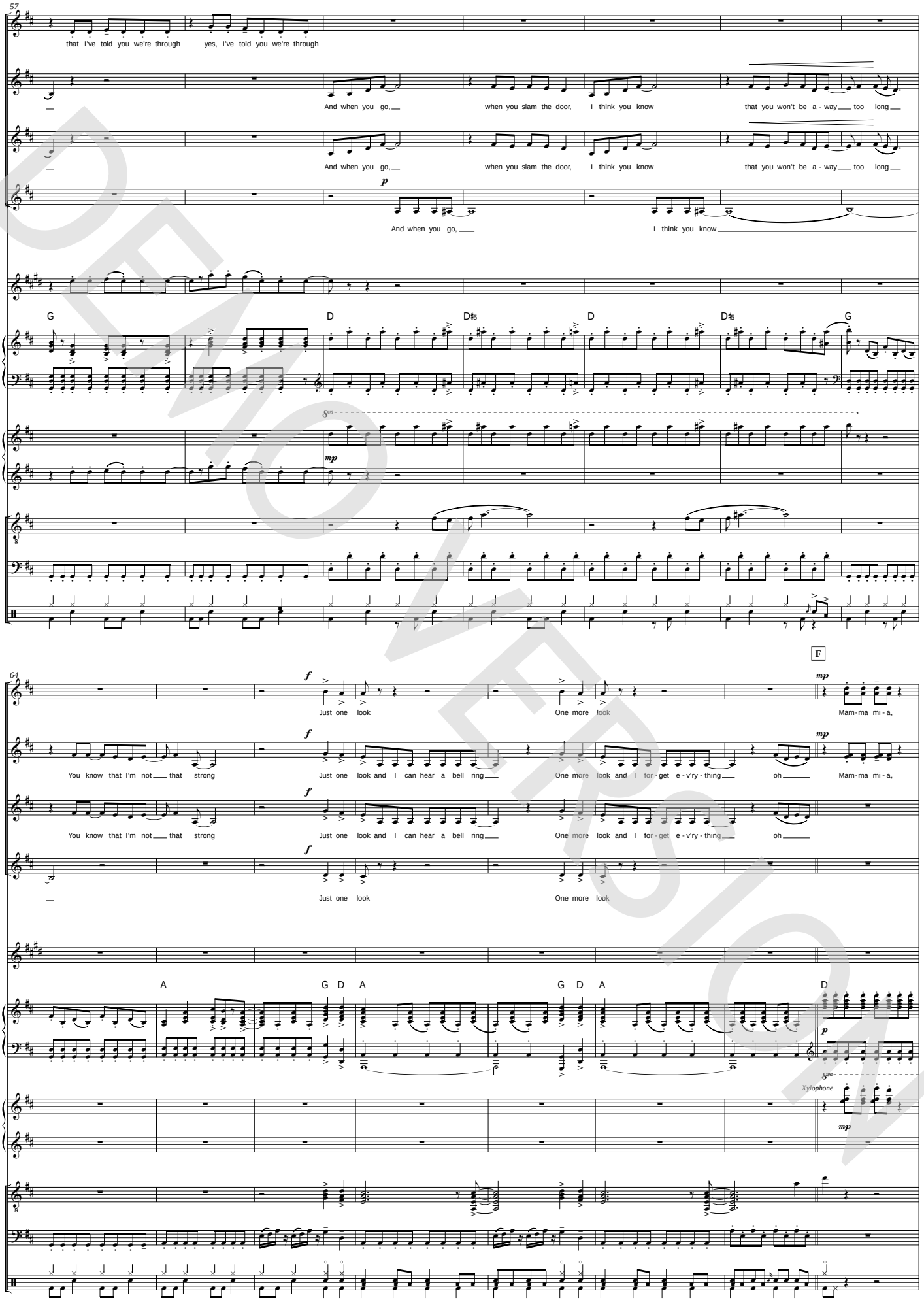

DEMO VERSION

© www.ChorusOnline.com / 0031 (0) 6 – 41 57 77 56

ORIGINAL DO NOT COPY

6 Mamma Mia

SSMMAA Combo Bb

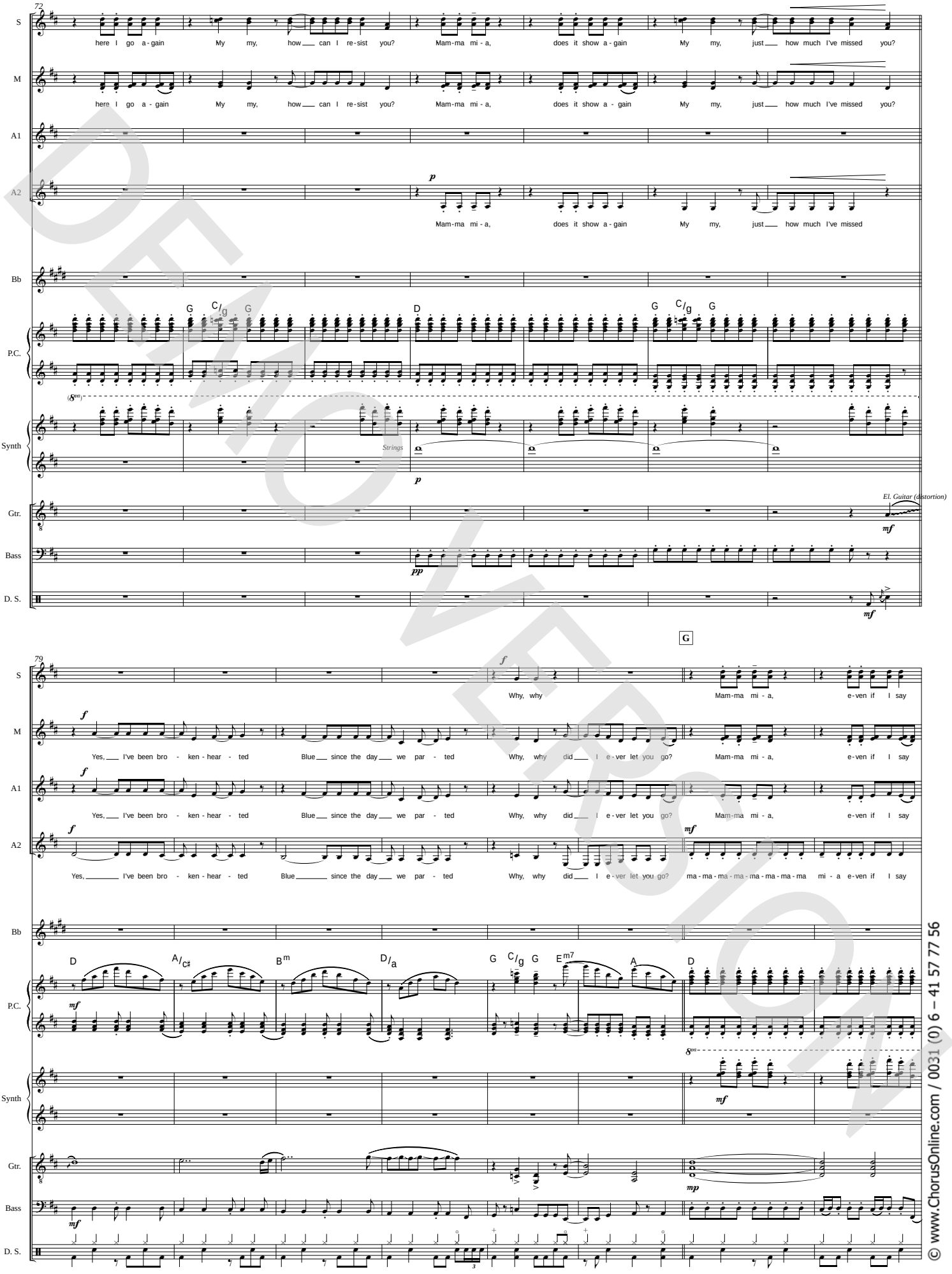

DEMO VERSION

© www.ChorusOnline.com / 0031 (0) 6 – 41 57 77 56

ORIGINAL DO NOT COPY

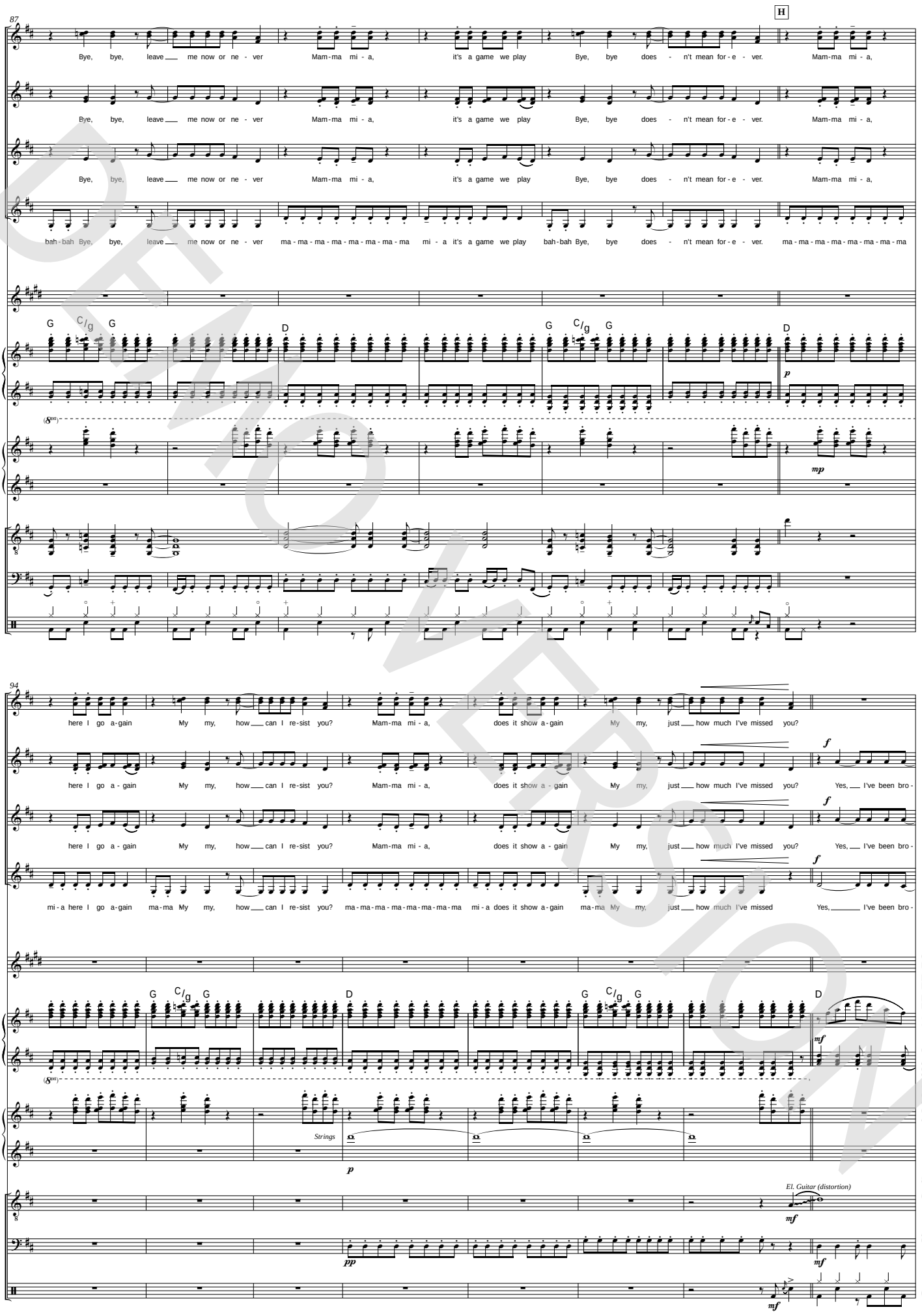

DEMO VERSION
© www.ChorusOnline.com / 0031 (0) 6 – 41 57 77 56
ORIGINAL DO NOT COPY

8 Mamma Mia

SSMMAA Combo Bb

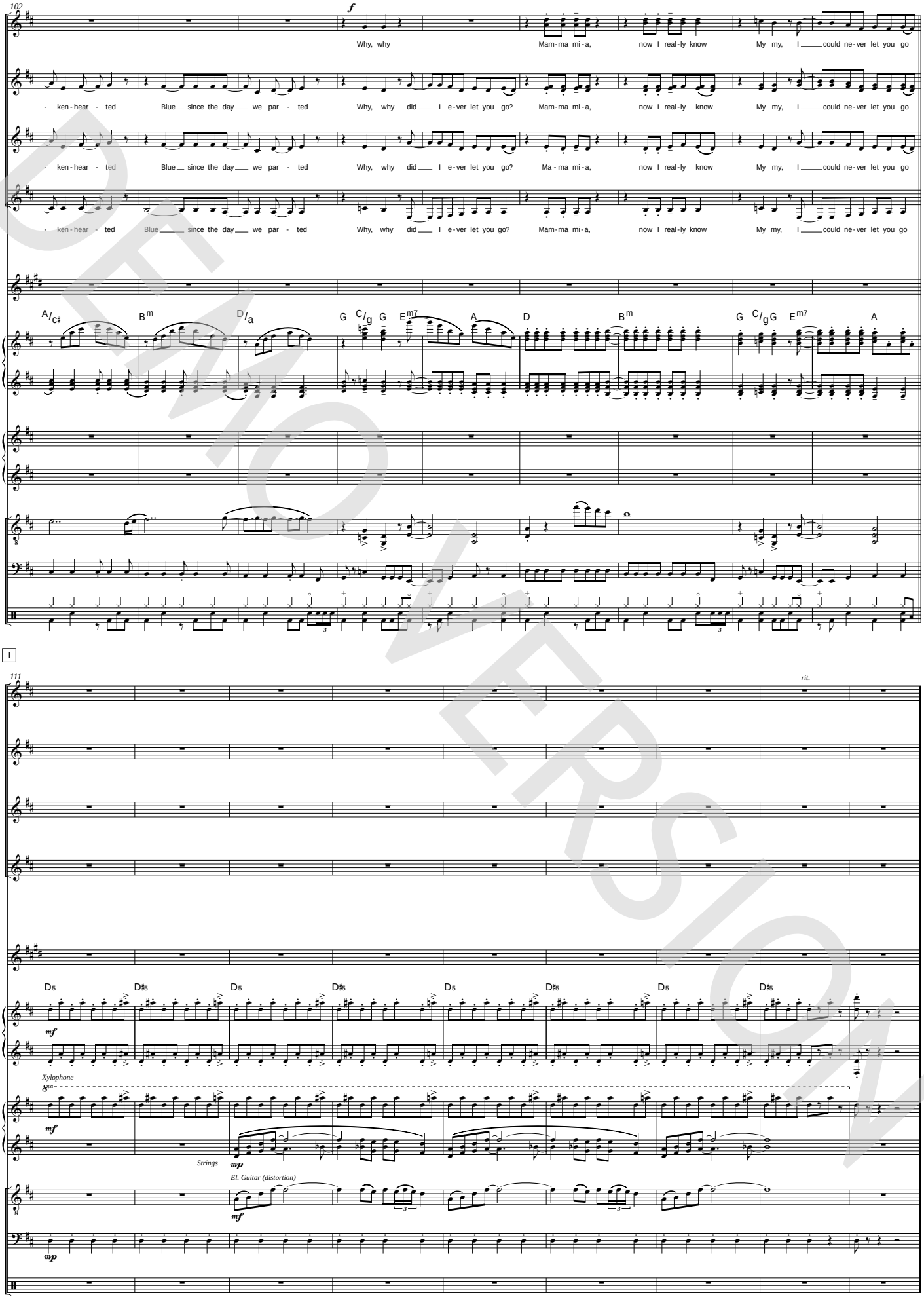

DEMO VERSION

© www.ChorusOnline.com / 0031 (0) 6 – 41 57 77 56

ORIGINAL DO NOT COPY

SSMMAA Combo Eb

Mamma Mia

- ABBA -

Words and Music by Benny Andersson, Stig Anderson, Björn Ulvaeus
Arranged by Dirk Kokx
Original Key D major

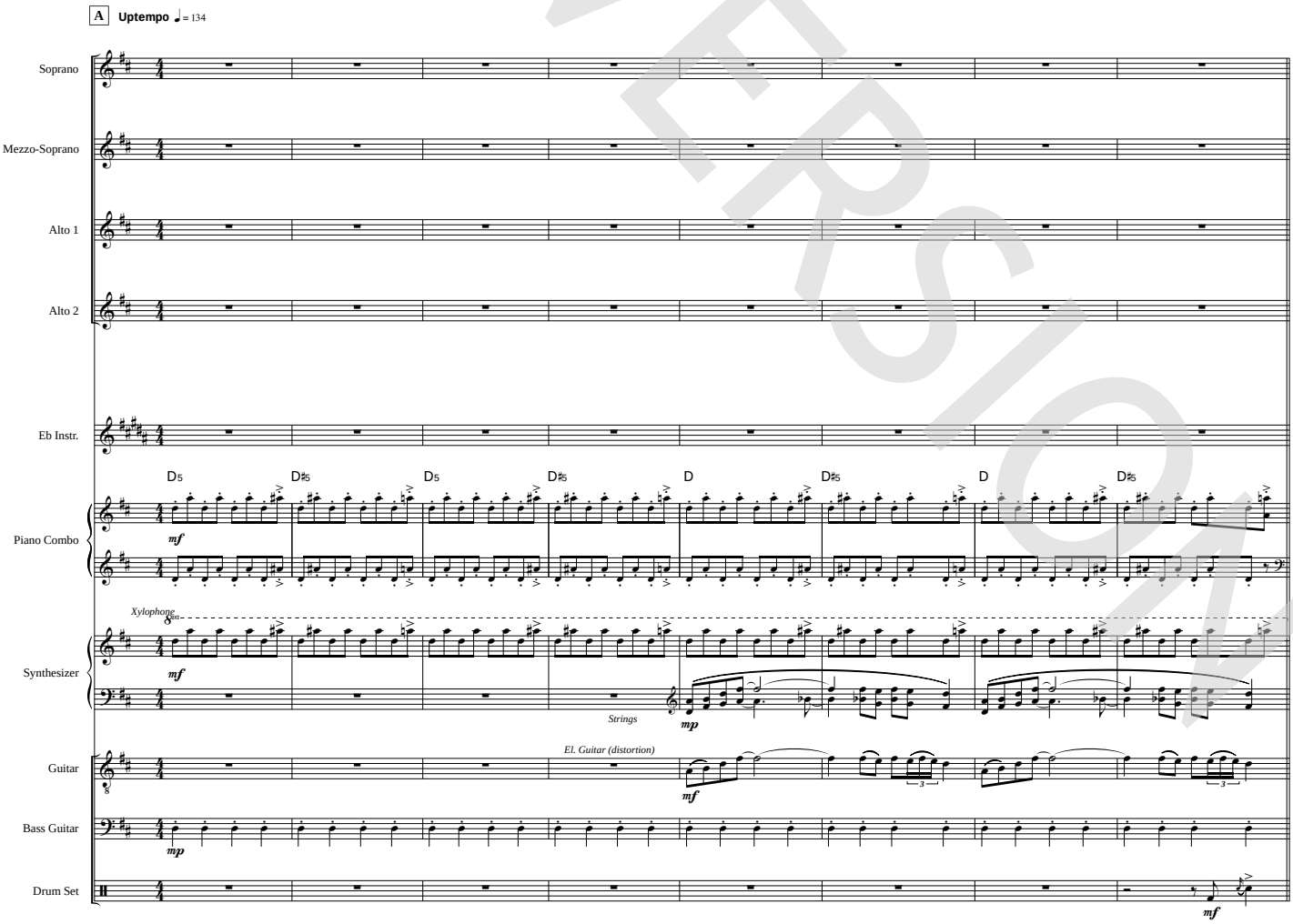

© www.ChorusOnline.com / 0031 (0) 6 – 41 57 77 56

Copyright © 1975 UNIVERSAL/UNION SONGS MUSIKFORLAG AB Copyright Renewed All Rights in the United States and Canada Controlled and Administered by UNIVERSAL - SONGS OF POLYGRAM INTERNATIONAL, INC. and EMI GROVE PARK MUSIC, INC. Exclusive Print Rights for EMI GROVE PARK MUSIC, INC. Administered by ALFRED MUSIC All Rights Reserved Used by Permission

DEMO VERSION

ORIGINAL DO NOT COPY

2 Mamma Mia

B SSMMAA Combo Eb

9

S: I've been chea-ted by you I've been chea-ted by you it must come to an end

M: I've been cheat-ed by you since I don't know when So I made up my mind it must come to an end

A1: I've been cheat-ed by you since I don't know when So I made up my mind it must come to an end

A2

Eb

P.C.: D G D G

Synth

Gtr.: sustain

Bass

D. S.

16

S: it must come to an end Just one

M: Look at me now, will I e-ver learn? I don't know how but I sud-den-ly lose con-trol There's a fi-re with-in my soul Just one

A1: Look at me now, will I e-ver learn? I don't know how but I sud-den-ly lose con-trol There's a fi-re with-in my soul Just one

A2: Look at me now, I don't know how Just one

Eb

P.C.: D D♯5 D D♯5 G A G D

Synth: 8va

Gtr.

Bass

D. S.

DEMO VERSION

© www.ChorusOnline.com / 0031 (0) 6 – 41 57 77 56

ORIGINAL DO NOT COPY

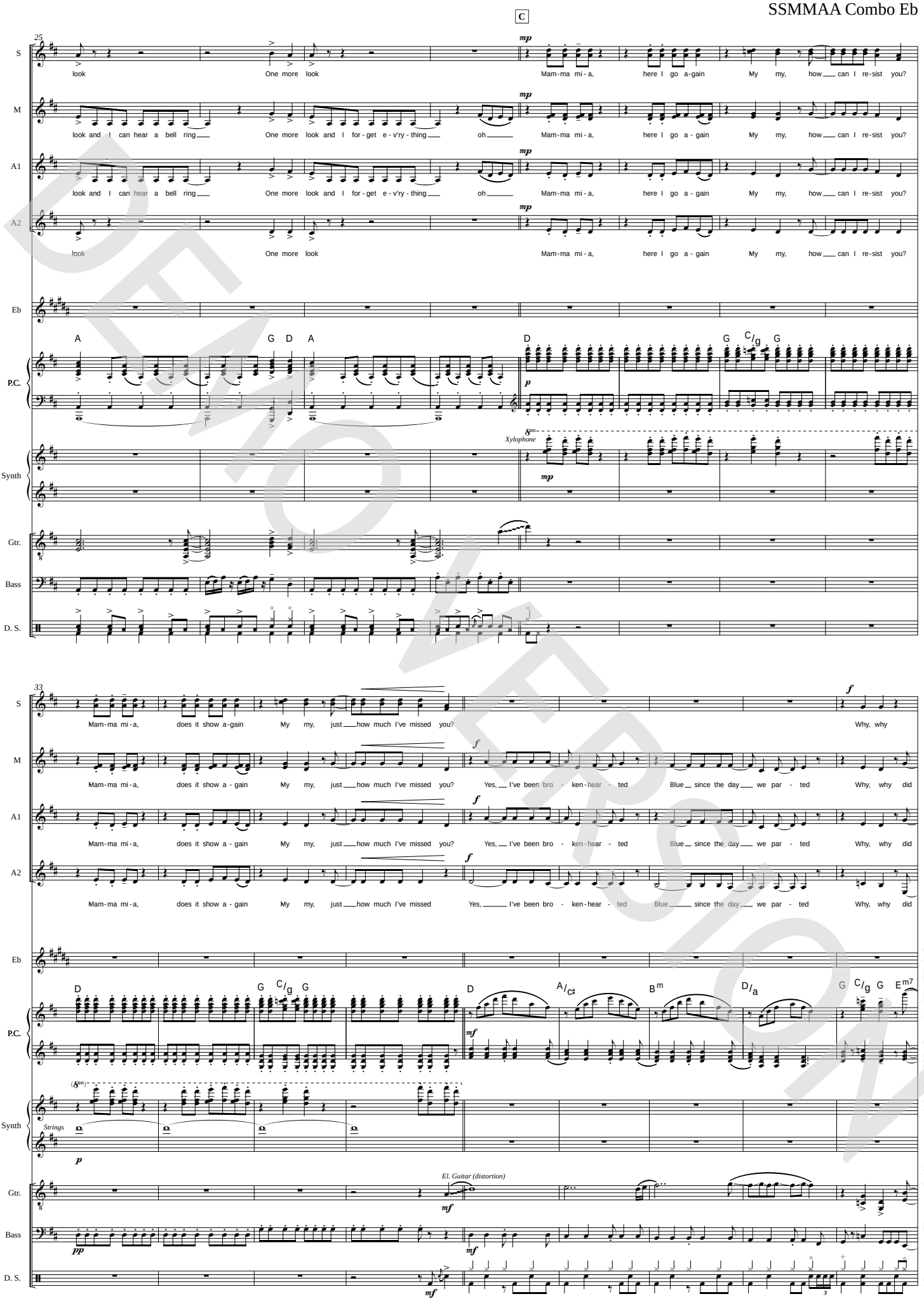

DEMO VERSION
© www.ChorusOnline.com / 0031 (0) 6 – 41 57 77 56
ORIGINAL DO NOT COPY

4 Mamma Mia

SSMMAA Combo Eb

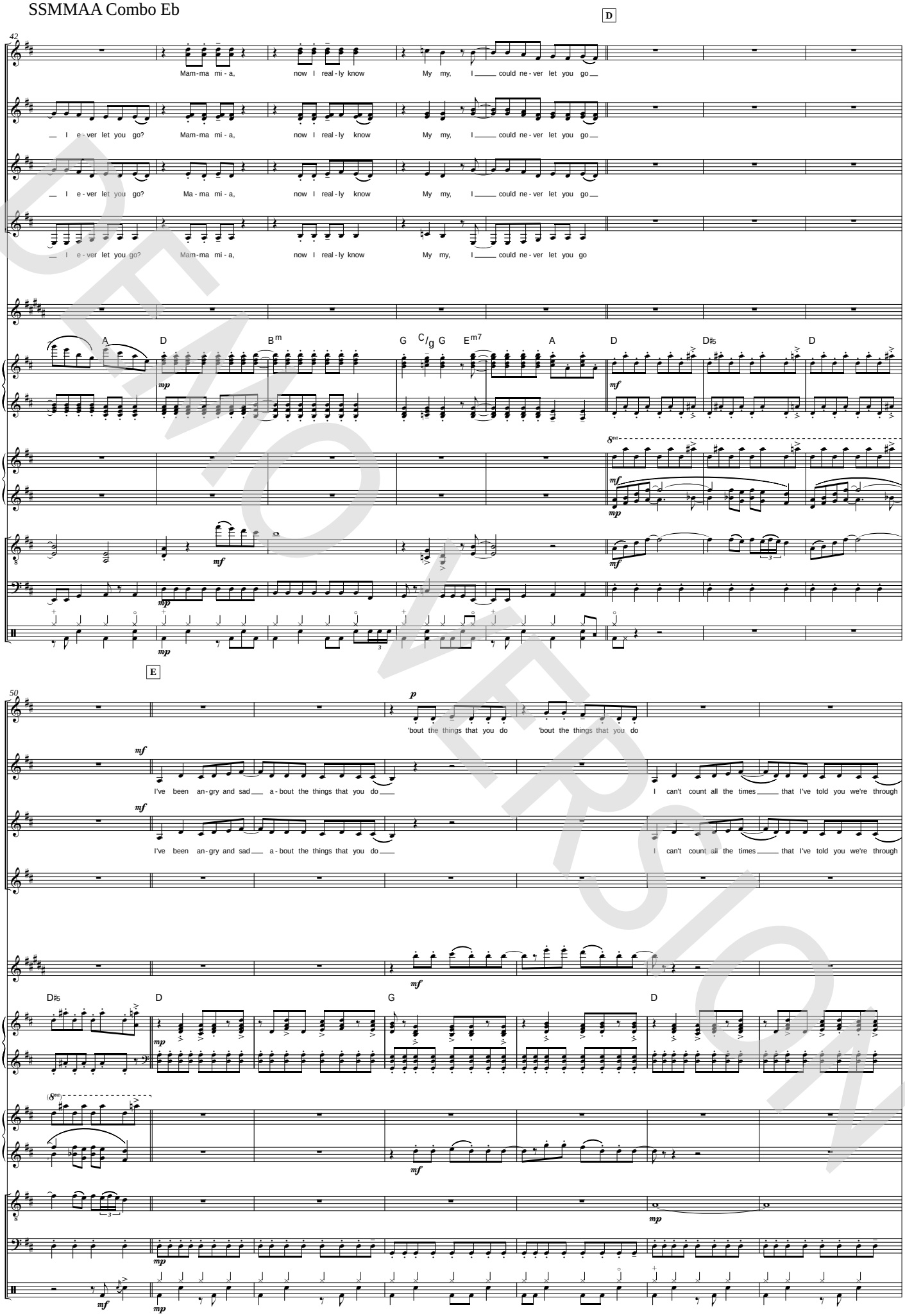

DEMO VERSION

© www.ChorusOnline.com / 0031 (0) 6 – 41 57 77 56

ORIGINAL DO NOT COPY

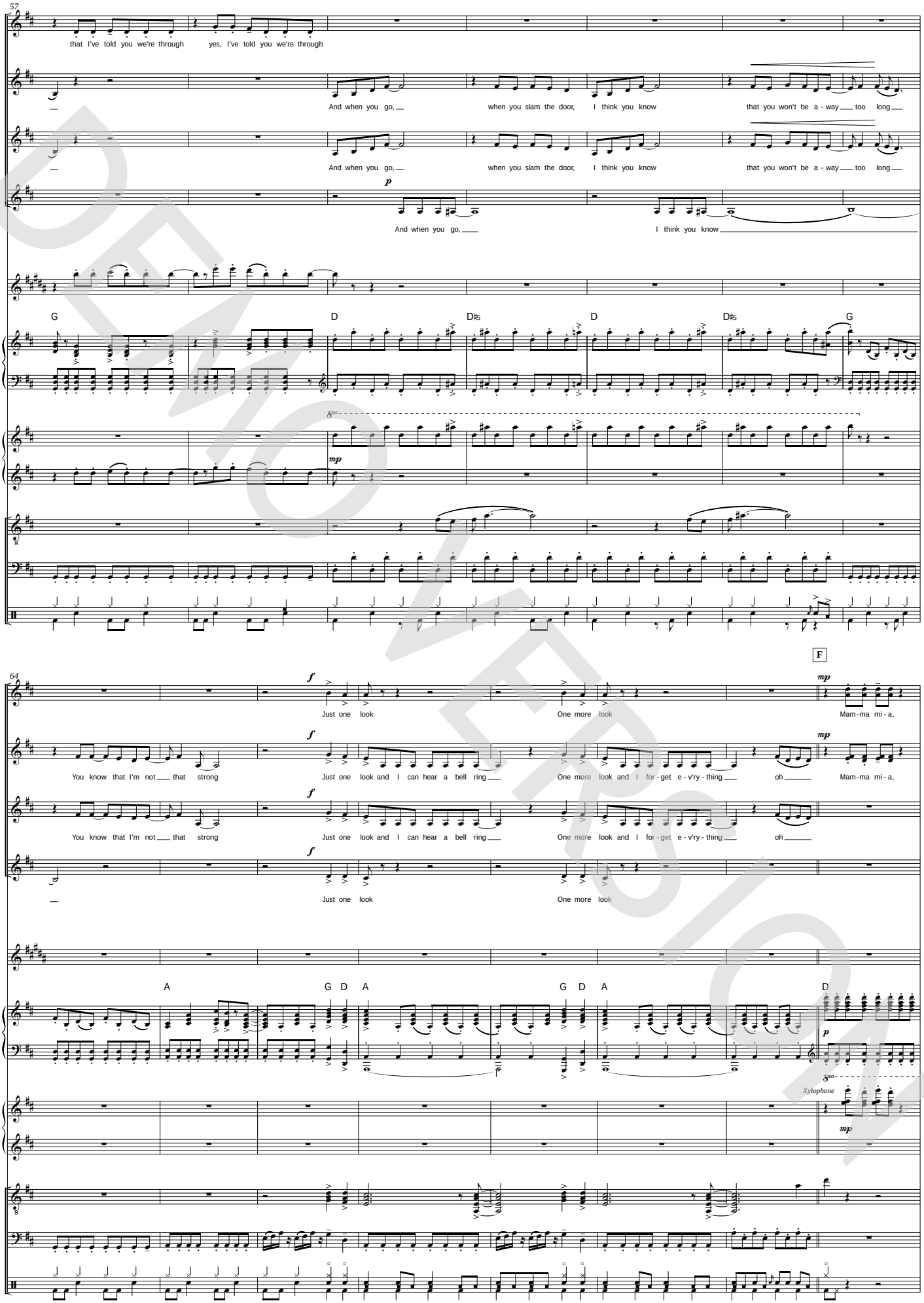

DEMO VERSION

© www.ChorusOnline.com / 0031 (0) 6 – 41 57 77 56

ORIGINAL DO NOT COPY

6 Mamma Mia

SSMMAA Combo Eb

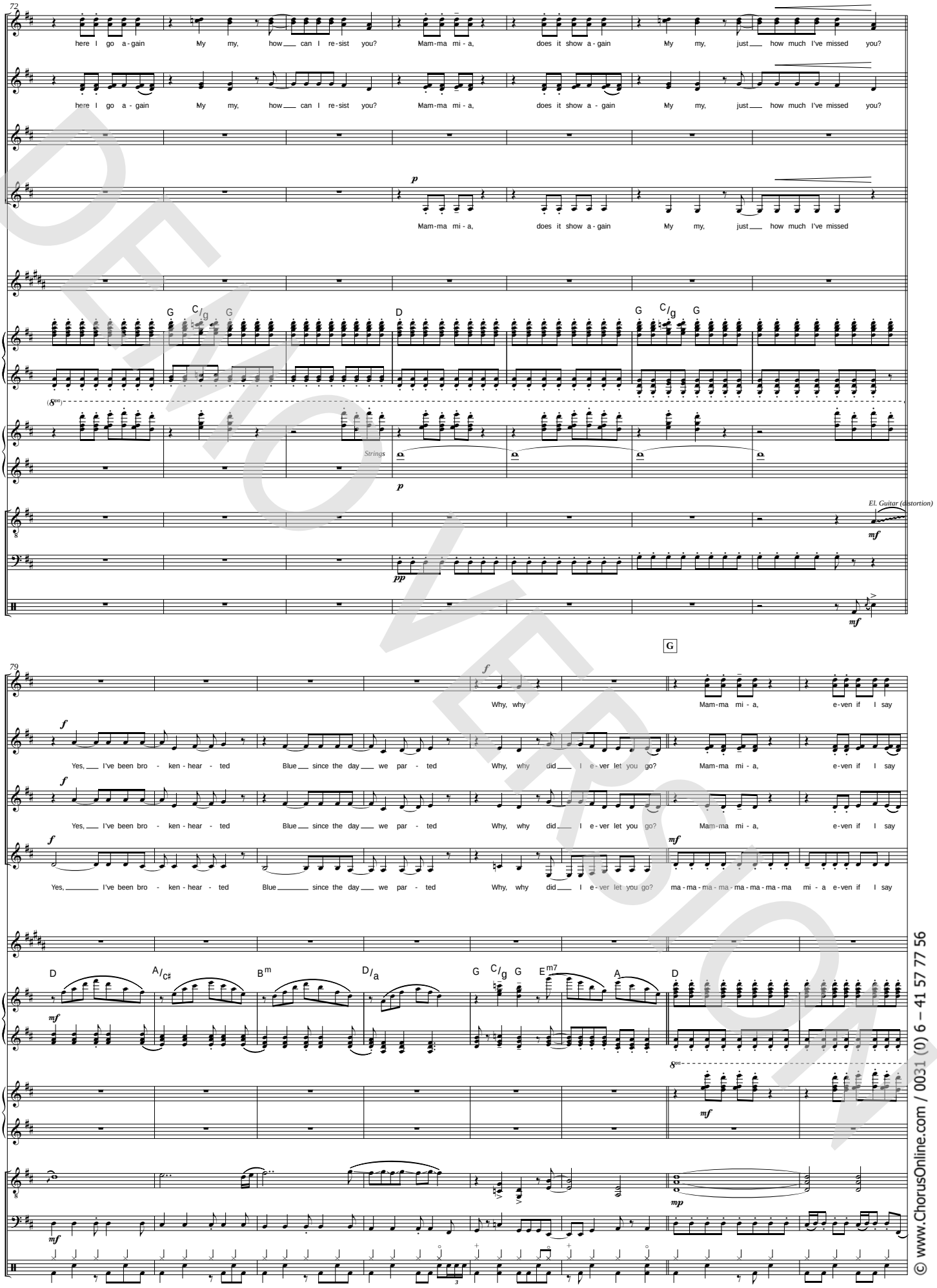

DEMO VERSION

© www.ChorusOnline.com / 0031 (0) 6 – 41 57 77 56

ORIGINAL DO NOT COPY

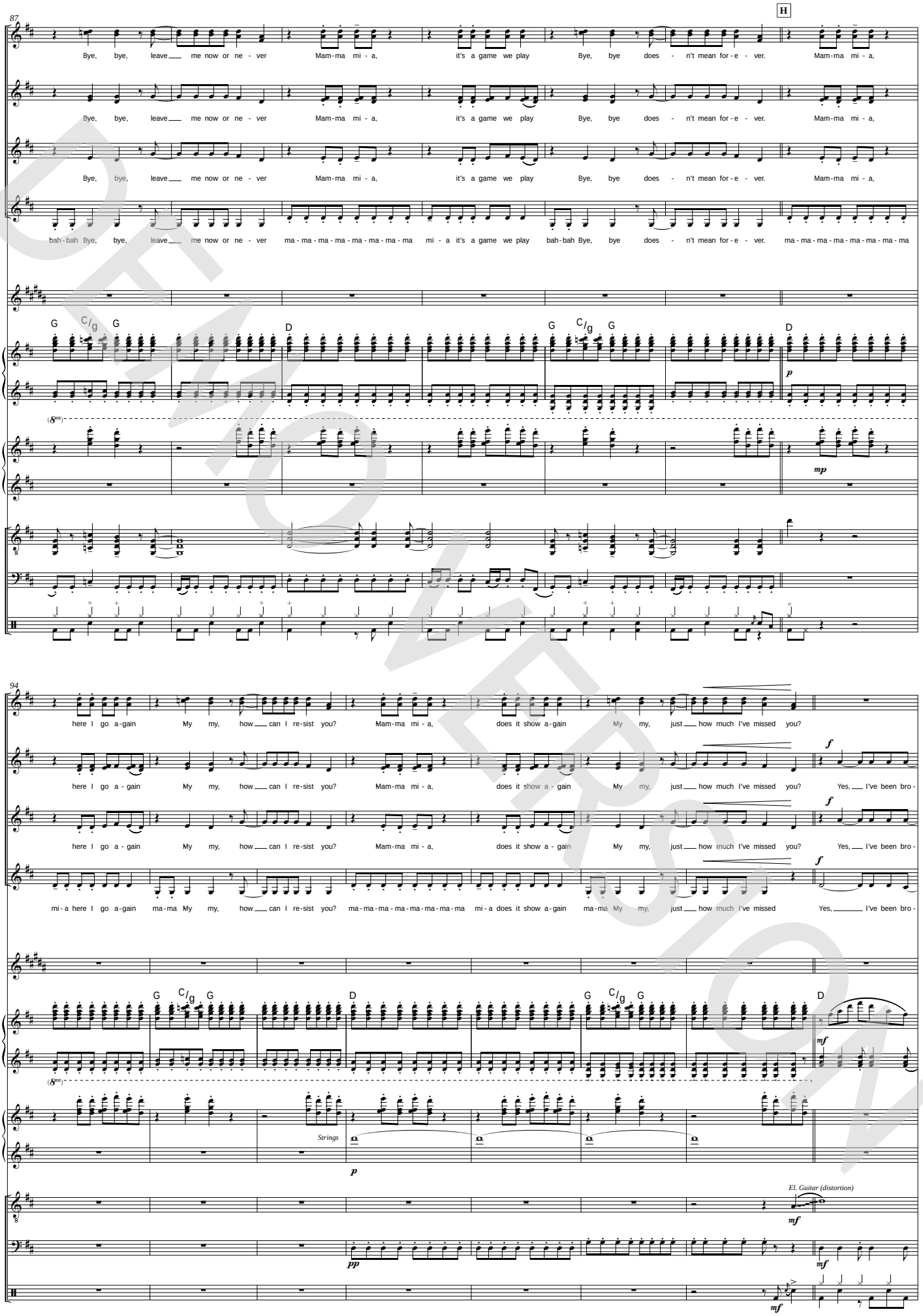

DEMO VERSION
© www.ChorusOnline.com / 0031 (0) 6 – 41 57 77 56
ORIGINAL DO NOT COPY

8 Mamma Mia

SSMMAA Combo Eb

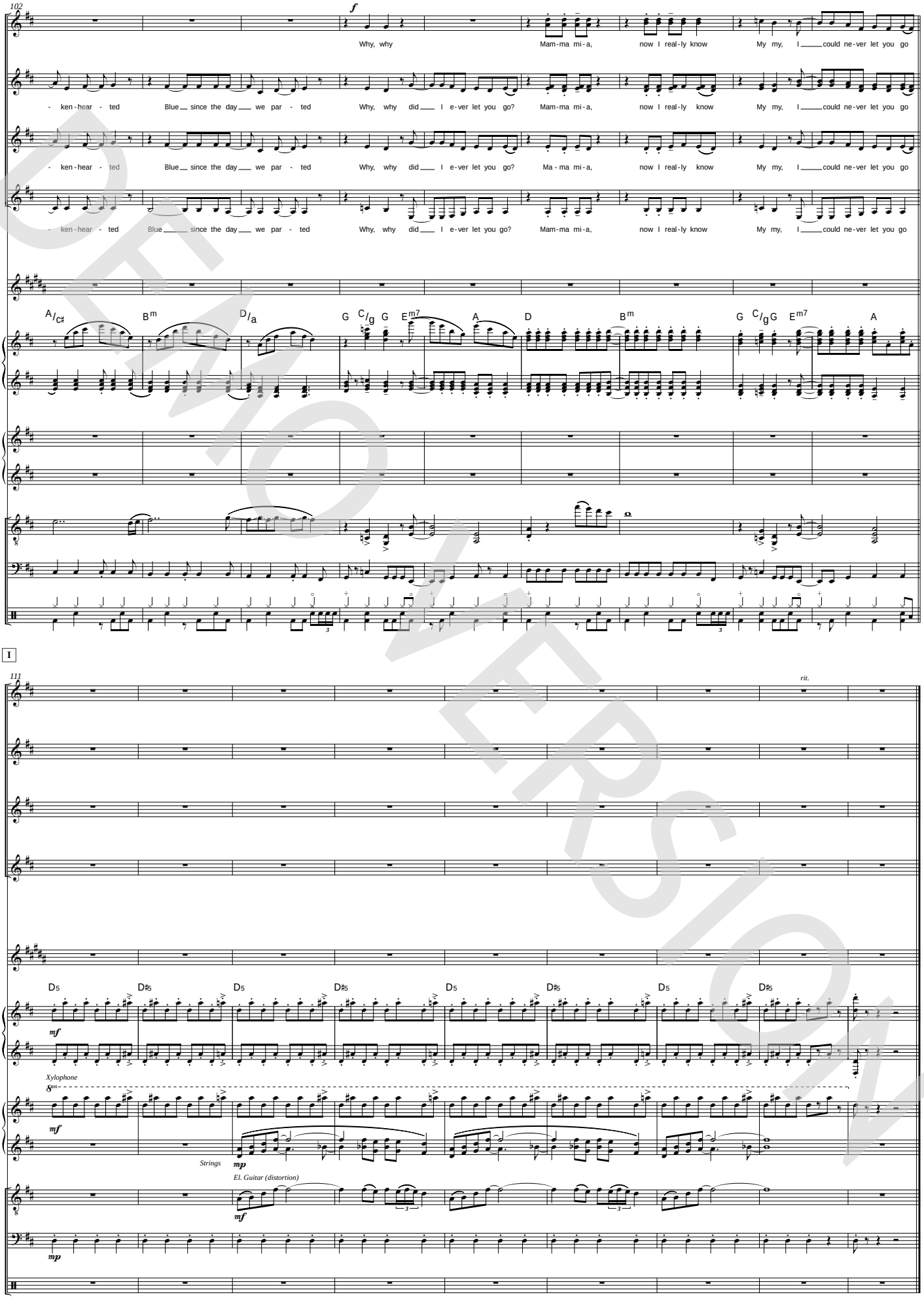

DEMO VERSION

© www.ChorusOnline.com / 0031 (0) 6 – 41 57 77 56

ORIGINAL DO NOT COPY

SSMMAA 4 extra staves

Mamma Mia

- ABBA -

Words and Music by Benny Andersson, Stig Anderson, Björn Ulvaeus

Arranged by Dirk Kokx

Original Key D major

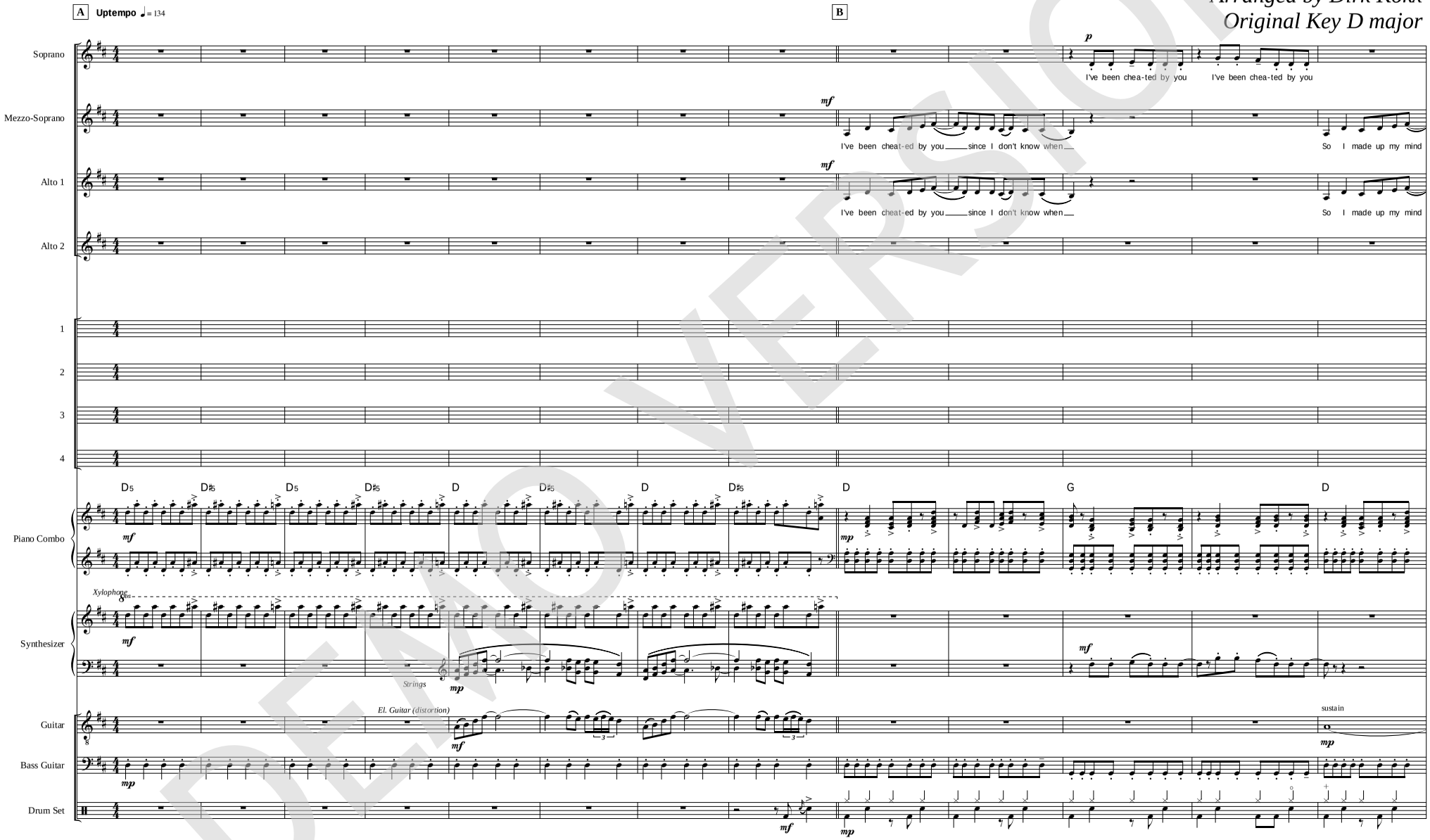

DEMO VERSION

Copyright © 1975 UNIVERSAL/UNION SONGS MUSIKFORLAG AB Copyright Renewed All Rights in the United States and Canada Controlled and Administered by UNIVERSAL - SONGS OF POLYGRAM INTERNATIONAL, INC. and EMI GROVE PARK MUSIC, INC. Exclusive Print Rights for EMI GROVE PARK MUSIC, INC. Administered by ALFRED MUSIC All Rights Reserved Used by Permission

ORIGINAL DO NOT COPY

2 Mamma Mia

SSMMAA 4 extra staves

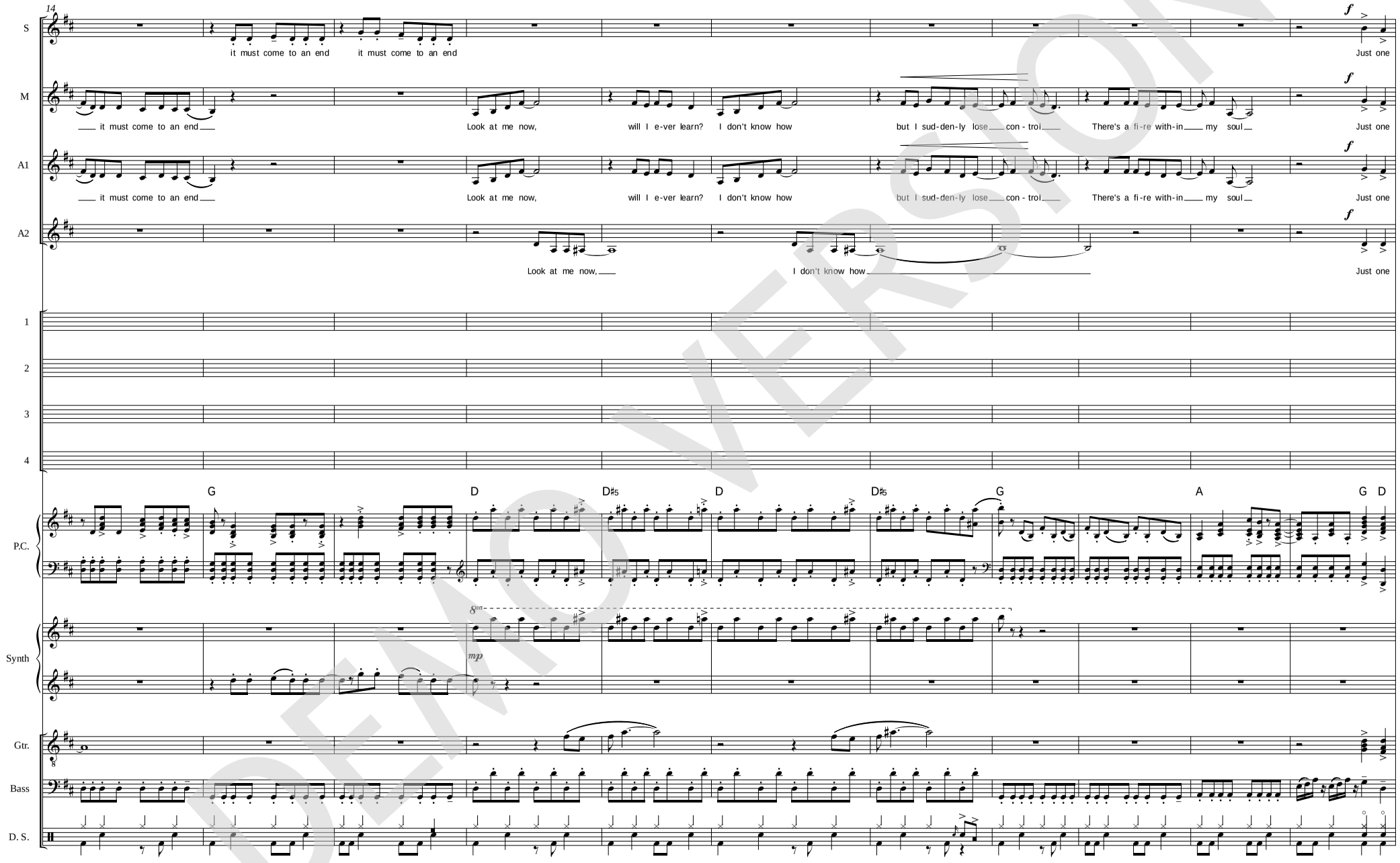

DEMO VERSION

© www.ChorusOnline.com / 0031 (0) 6 – 41 57 77 56

ORIGINAL DO NOT COPY

Mamma Mia 3

SSMMAA 4 extra staves

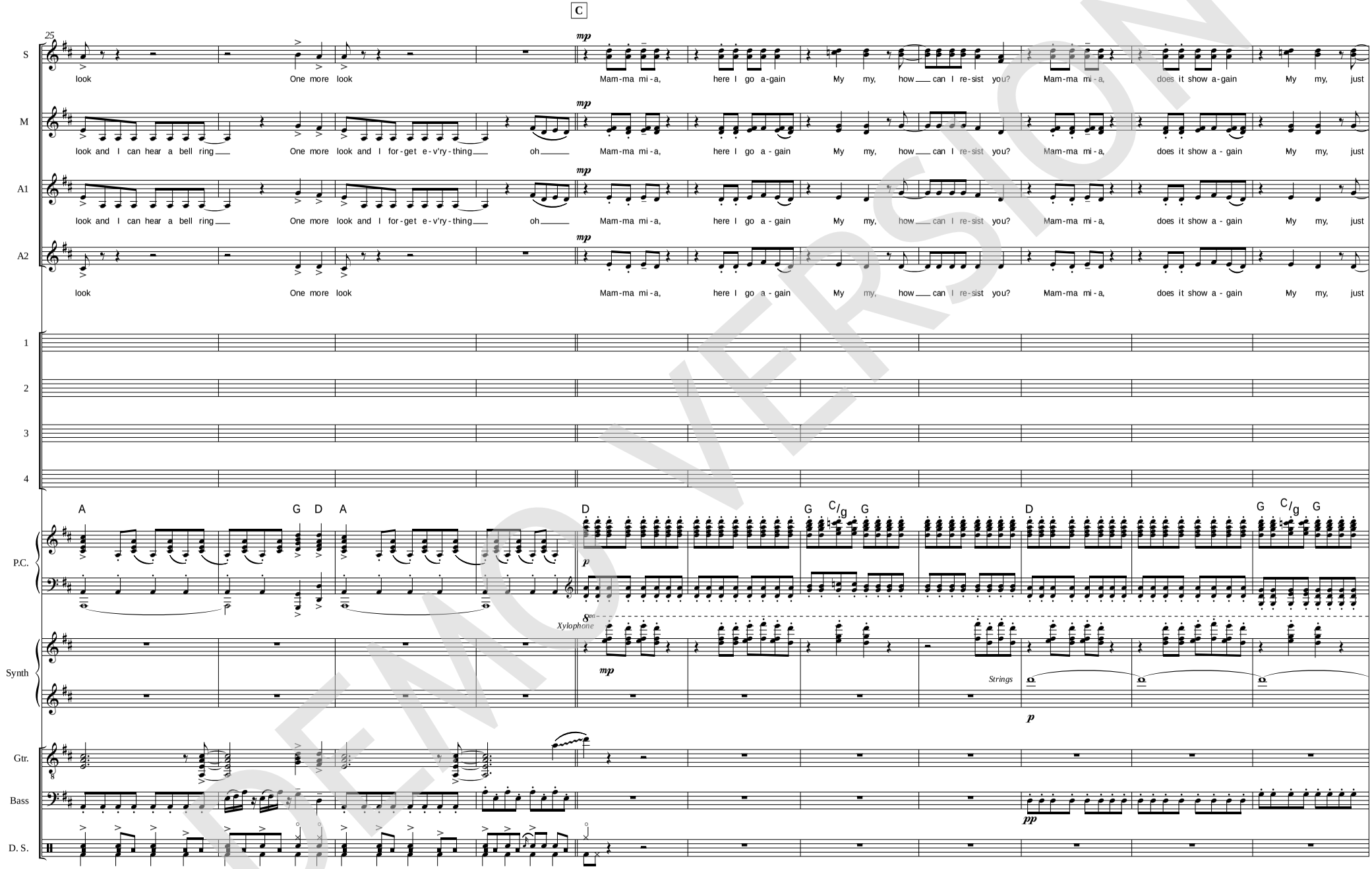

DEMO VERSION

© www.ChorusOnline.com / 0031 (0) 6 – 41 57 77 56

ORIGINAL DO NOT COPY

4 Mamma Mia

SSMMAA 4 extra staves

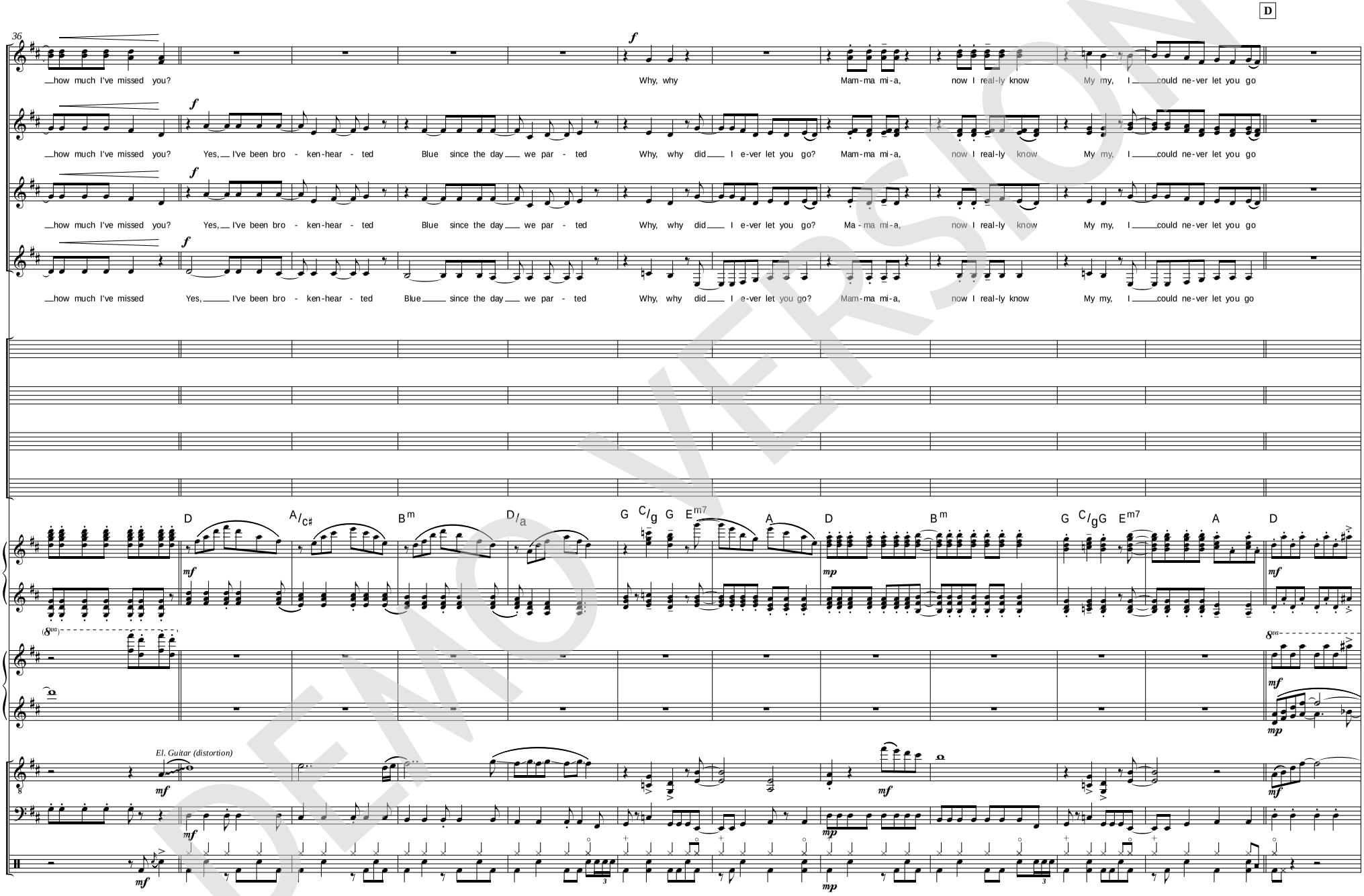

DEMO VERSION

© www.ChorusOnline.com / 0031 (0) 6 – 41 57 77 56

ORIGINAL DO NOT COPY

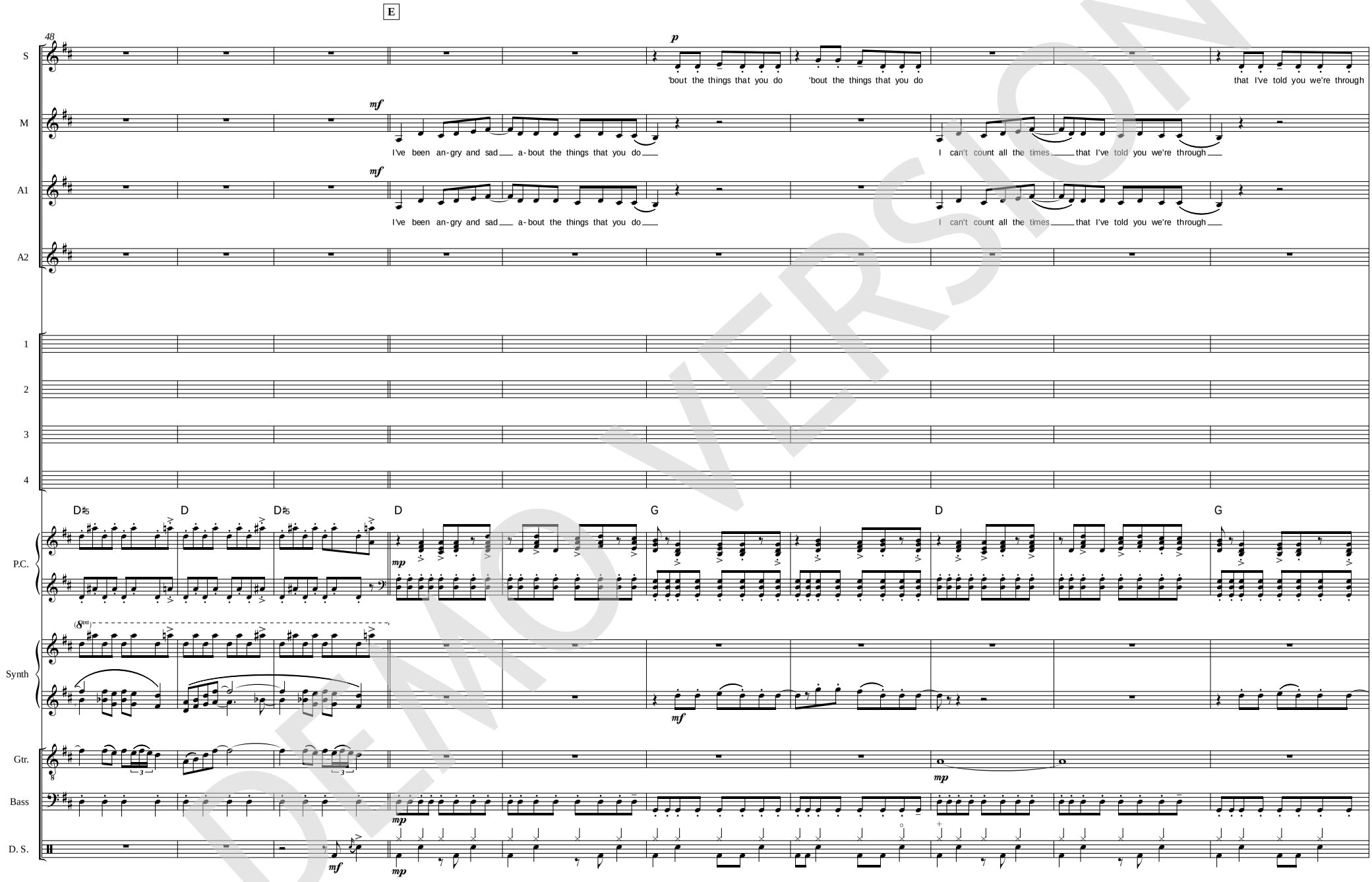

DEMO VERSION
© www.ChorusOnline.com / 0031 (0) 6 – 41 57 77 56
ORIGINAL DO NOT COPY

6 Mamma Mia

SSMMAA 4 extra staves

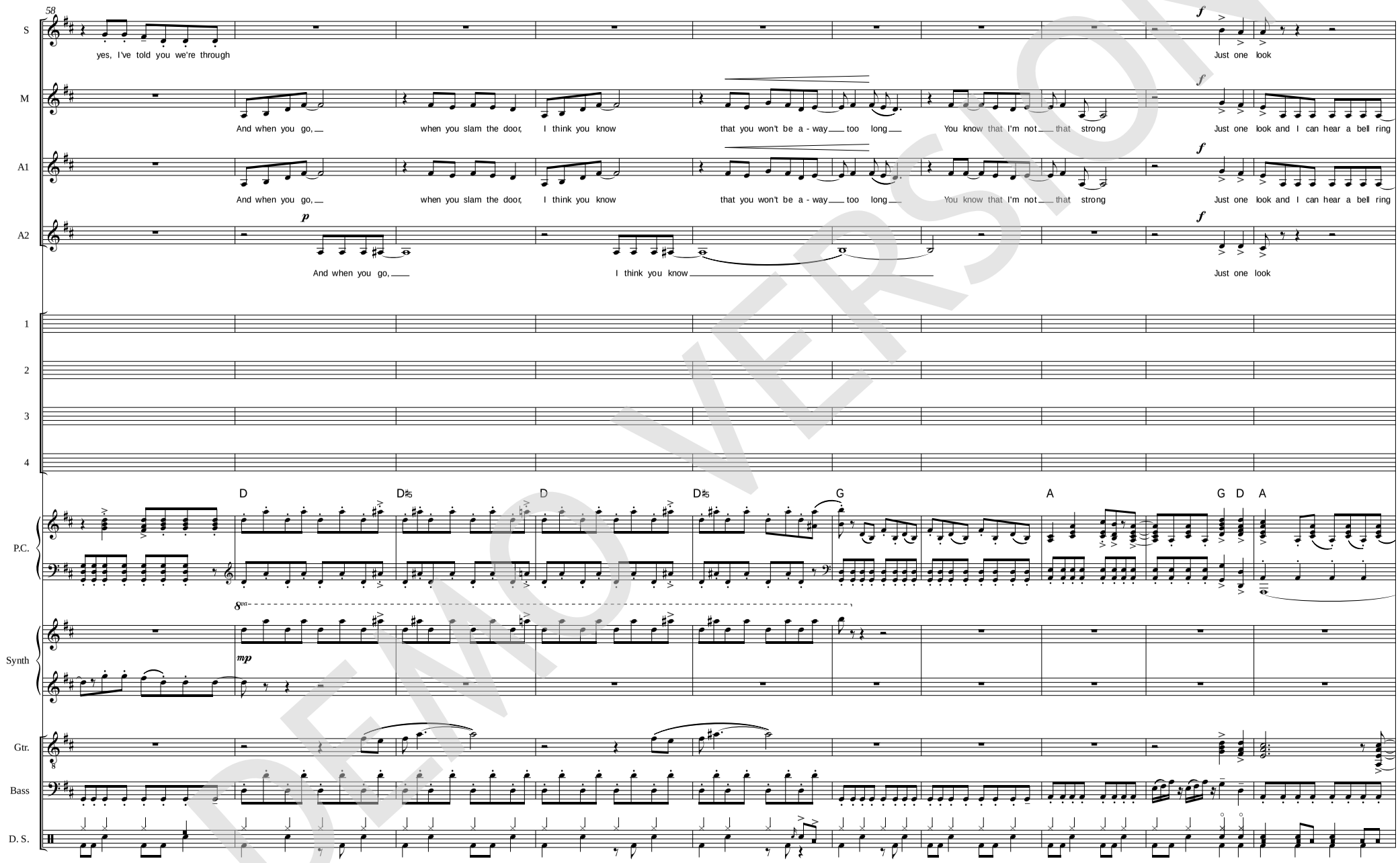

DEMO VERSION

© www.ChorusOnline.com / 0031 (0) 6 – 41 57 77 56

ORIGINAL DO NOT COPY

Mamma Mia 7

SSMMAA 4 extra staves

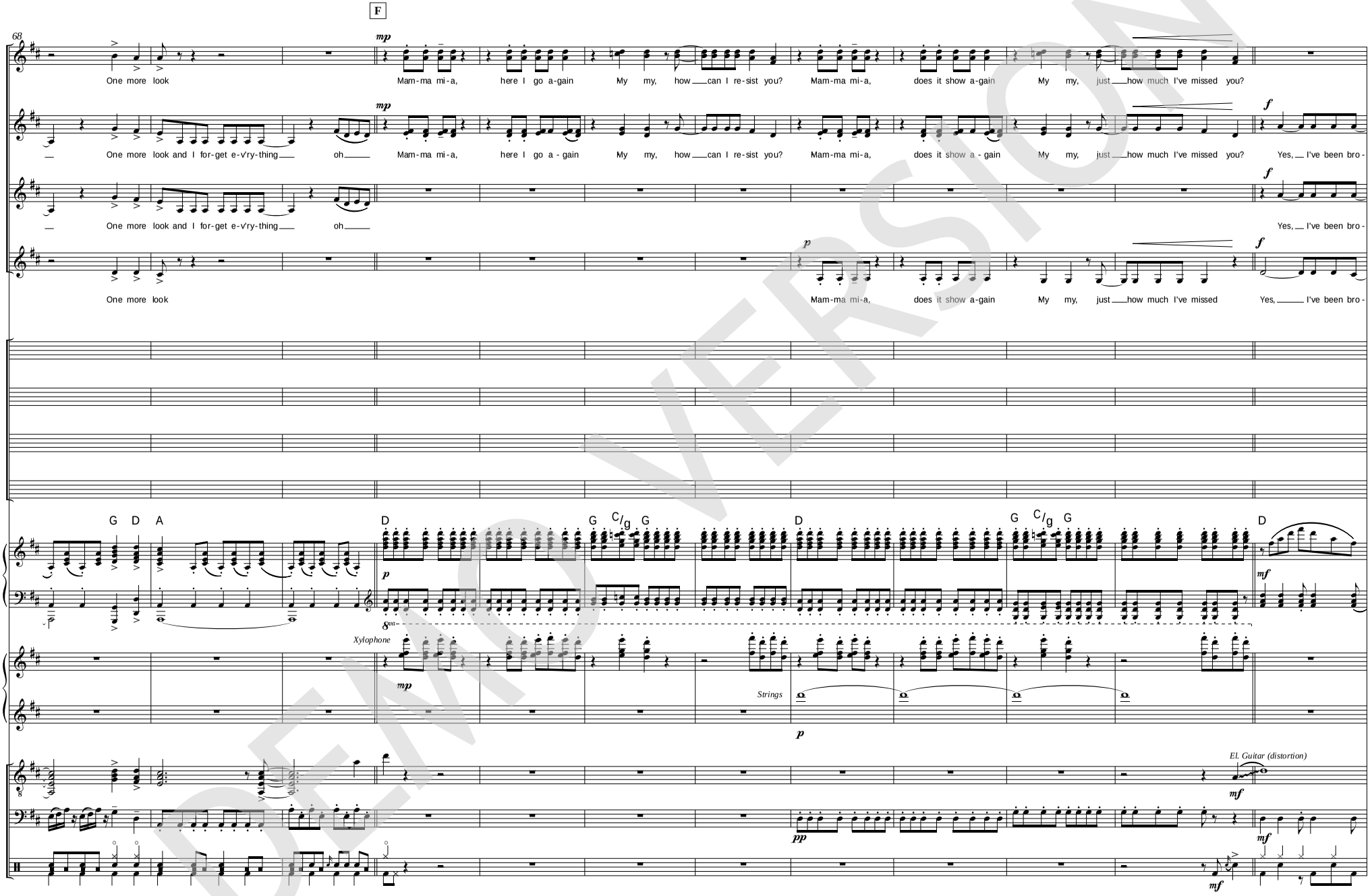

DEMO VERSION

© www.ChorusOnline.com / 0031 (0) 6 – 41 57 77 56

ORIGINAL DO NOT COPY

8 Mamma Mia

SSMMAA 4 extra staves

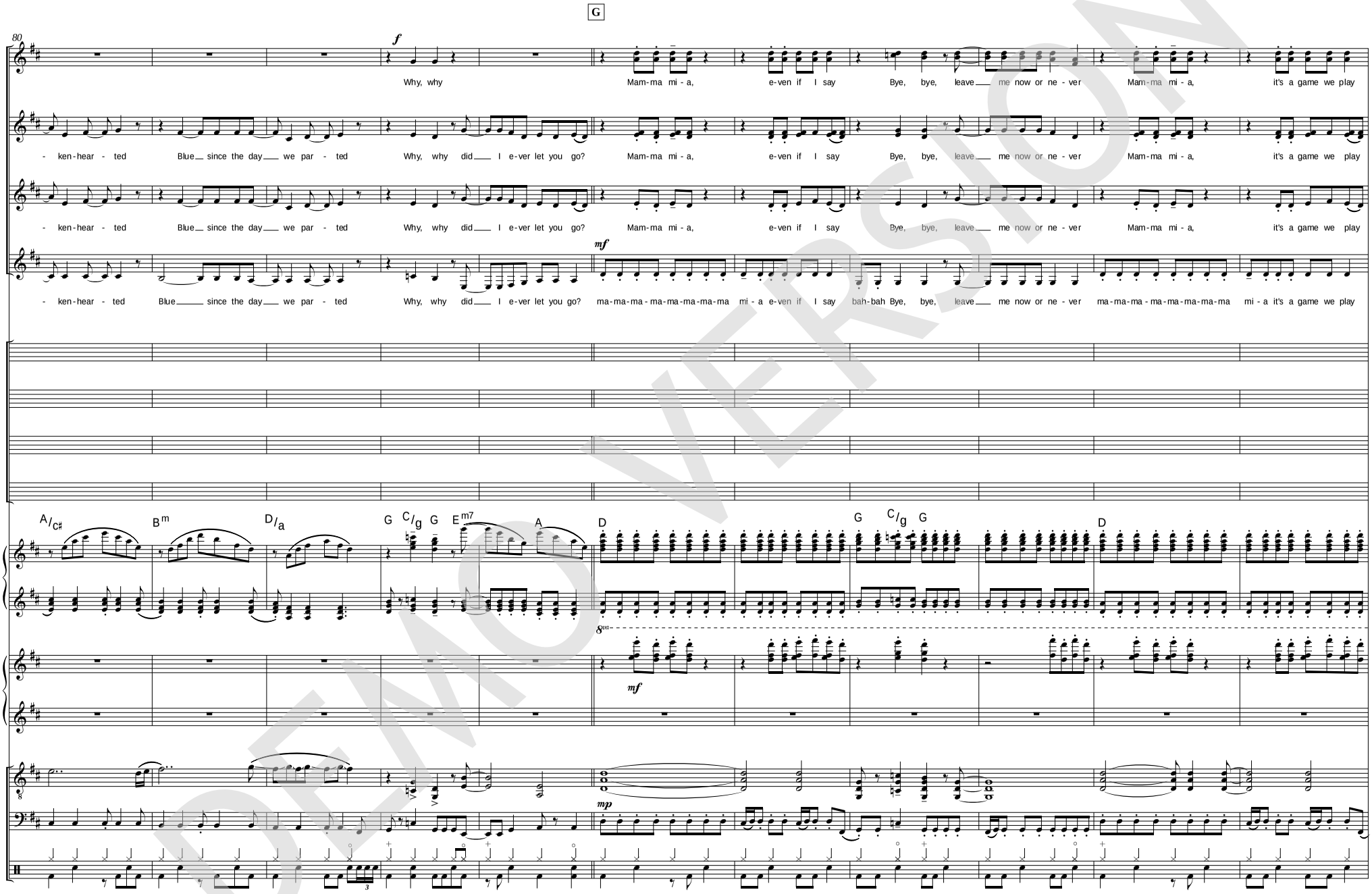

DEMO VERSION

© www.ChorusOnline.com / 0031 (0) 6 – 41 57 77 56

ORIGINAL DO NOT COPY

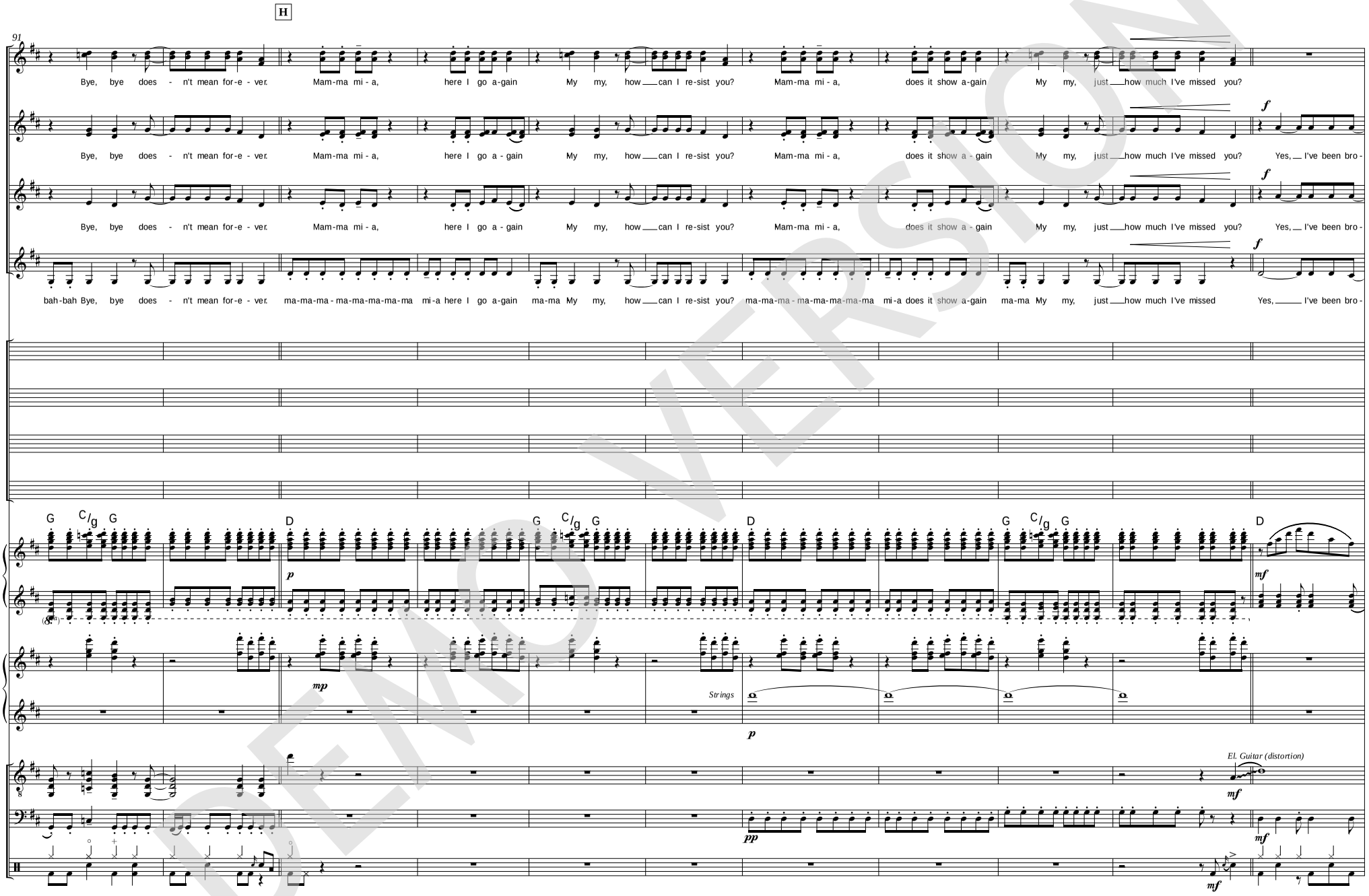

DEMO VERSION
© www.ChorusOnline.com / 0031 (0) 6 – 41 57 77 56
ORIGINAL DO NOT COPY

10 Mamma Mia

SSMMAA 4 extra staves

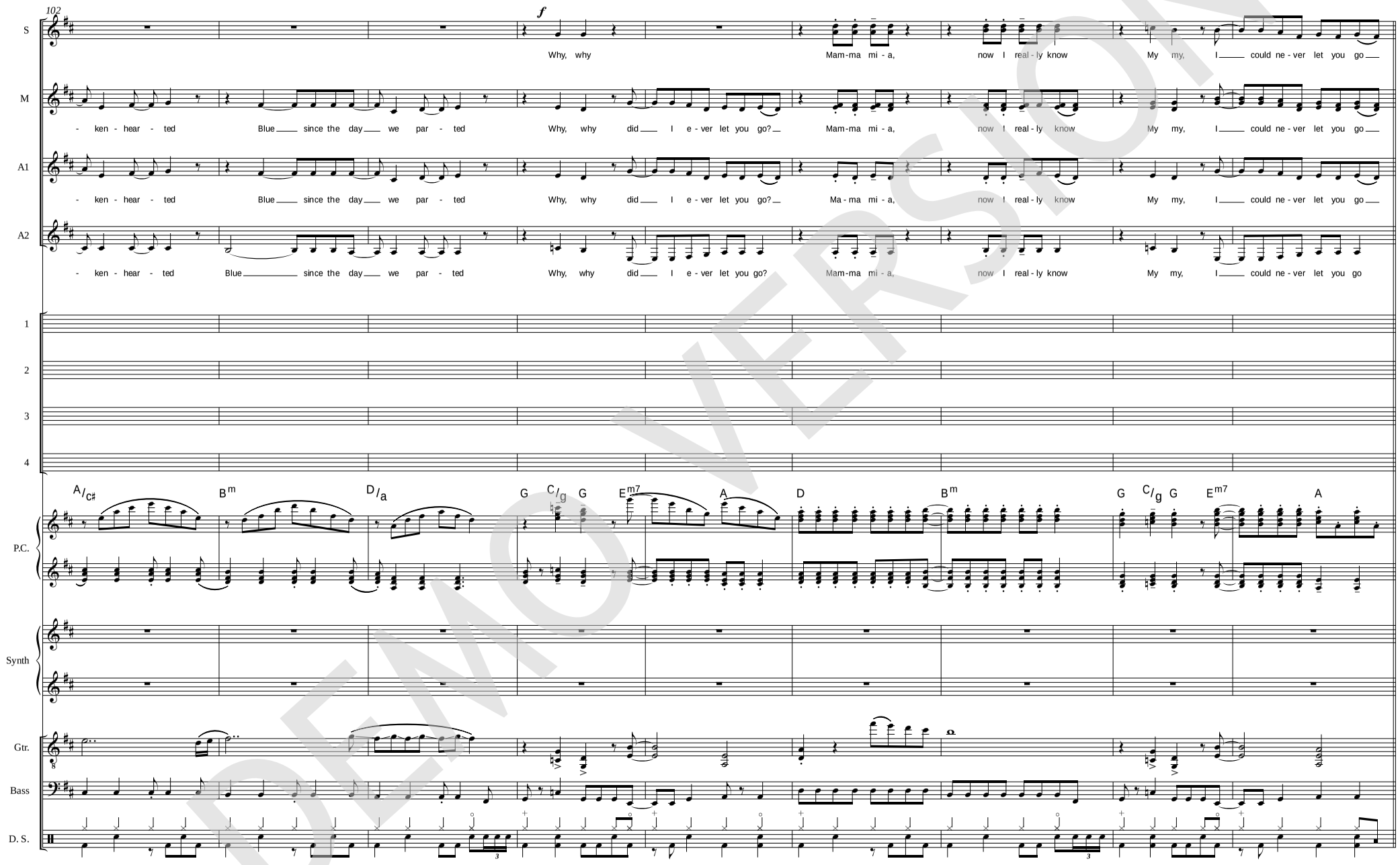

DEMO VERSION

© www.ChorusOnline.com / 0031 (0) 6 – 41 57 77 56

ORIGINAL DO NOT COPY

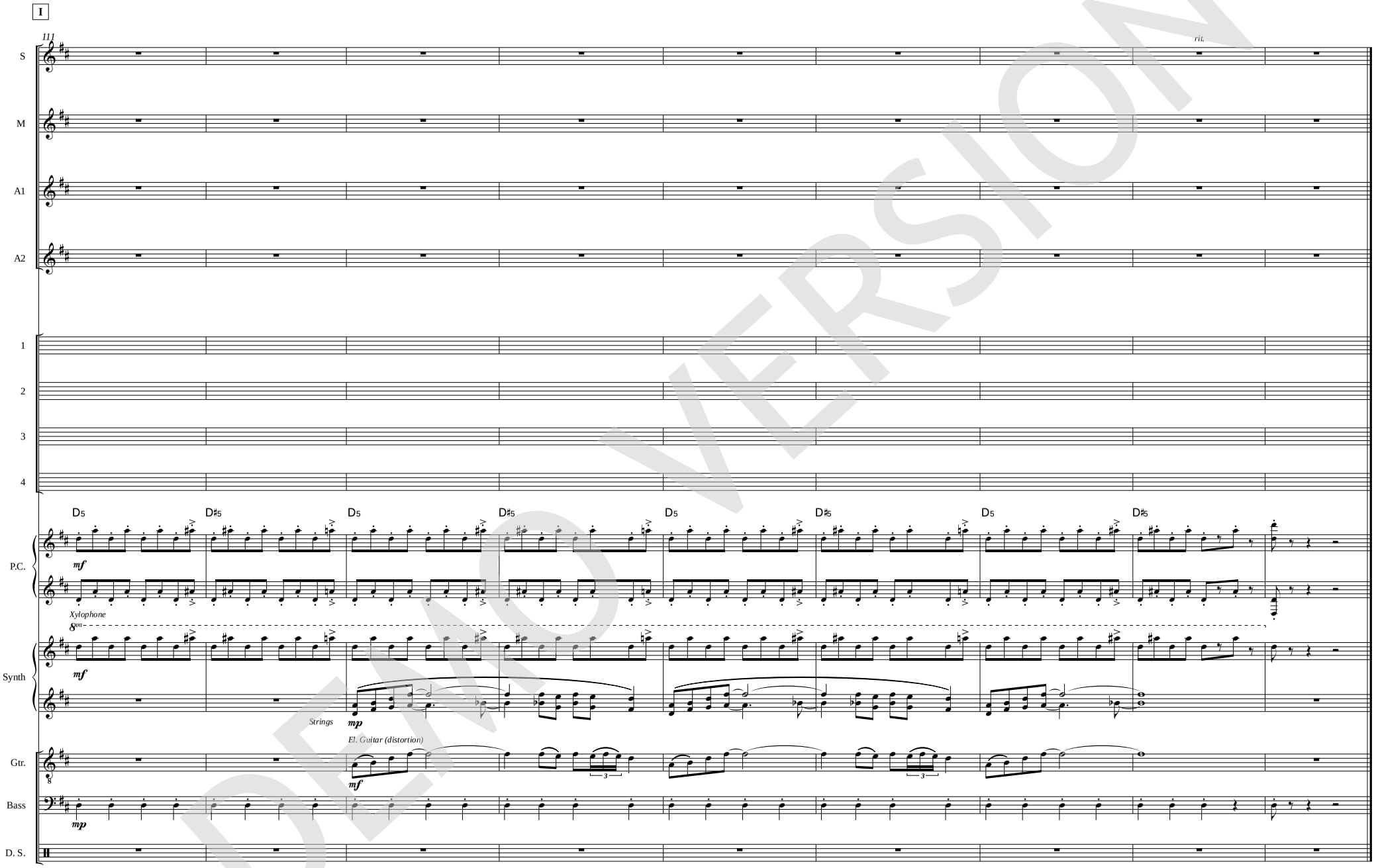

DEMO VERSION
© www.ChorusOnline.com / 0031 (0) 6 – 41 57 77 56
ORIGINAL DO NOT COPY

SSMMAA small Combo

Mamma Mia

- ABBA -

Words and Music by Benny Andersson, Stig Anderson, Björn Ulvaeus
Arranged by Dirk Kokx
Original Key D major

DEMO VERSION

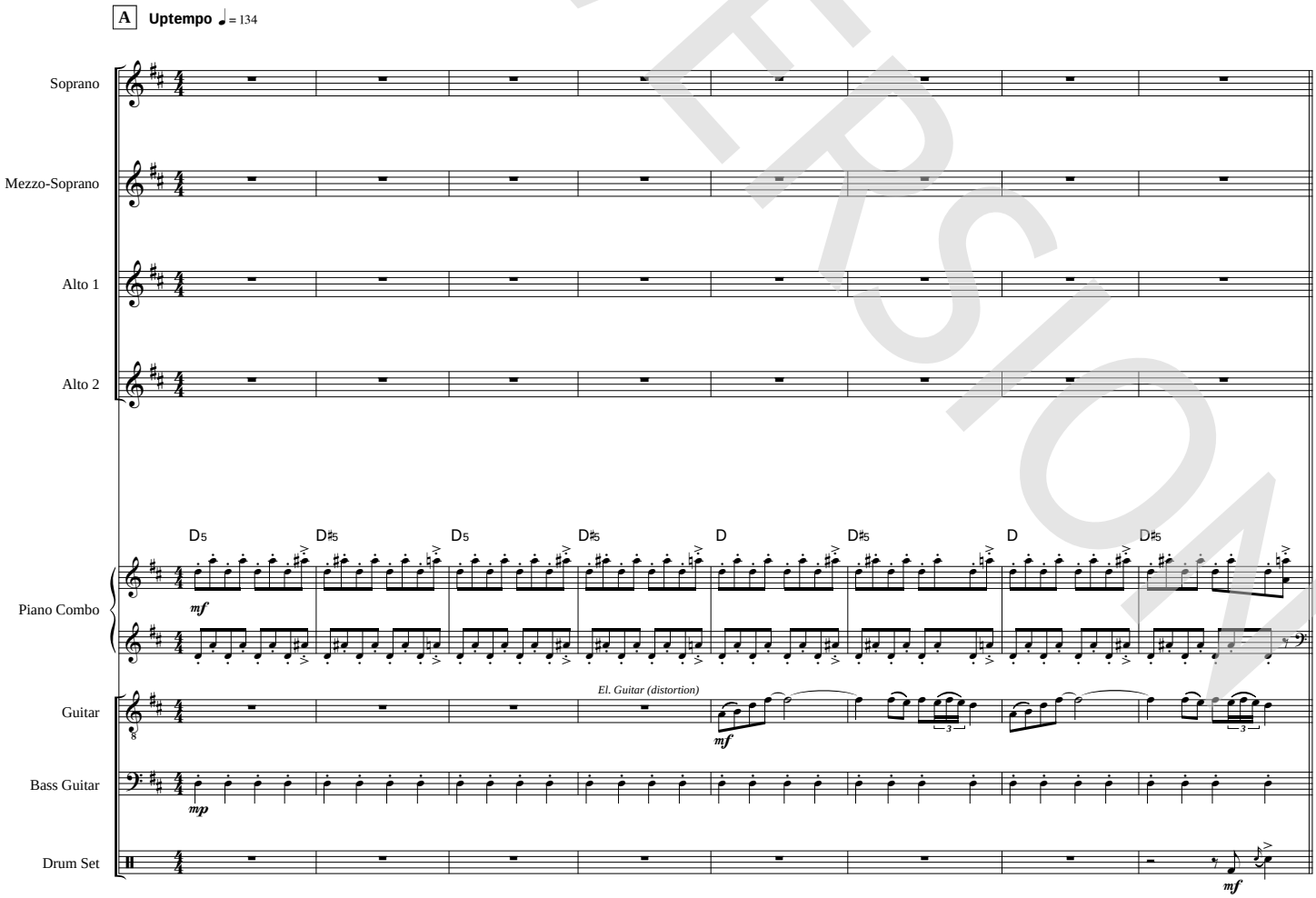

© www.ChorusOnline.com / 0031 (0) 6 – 41 57 77 56

Copyright © 1975 UNIVERSAL/UNION SONGS MUSIKFORLAG AB Copyright Renewed All Rights in the United States and Canada Controlled and Administered by UNIVERSAL - SONGS OF POLYGRAM INTERNATIONAL, INC. and EMI GROVE PARK MUSIC, INC. Exclusive Print Rights for EMI GROVE PARK MUSIC, INC. Administered by ALFRED MUSIC All Rights Reserved Used by Permission

ORIGINAL DO NOT COPY

2 Mamma Mia

SSMMAA small Combo

B

9

S: I've been chea-ted by you I've been chea-ted by you

M: I've been cheat-ed by you since I don't know when So I made up my mind it must come to an end

A1: I've been cheat-ed by you since I don't know when So I made up my mind it must come to an end

A2

D G D

P.C.

Gtr. sustain

Bass

D. S.

15

S: it must come to an end it must come to an end

M: Look at me now, will I e-ver learn? I don't know how but I sud-den-ly lose

A1: Look at me now, will I e-ver learn? I don't know how but I sud-den-ly lose

A2: Look at me now, I don't know how

G D D#5 D D#5

P.C.

Gtr.

Bass

D. S.

DEMO VERSION

© www.ChorusOnline.com / 0031 (0) 6 – 41 57 77 56

ORIGINAL DO NOT COPY

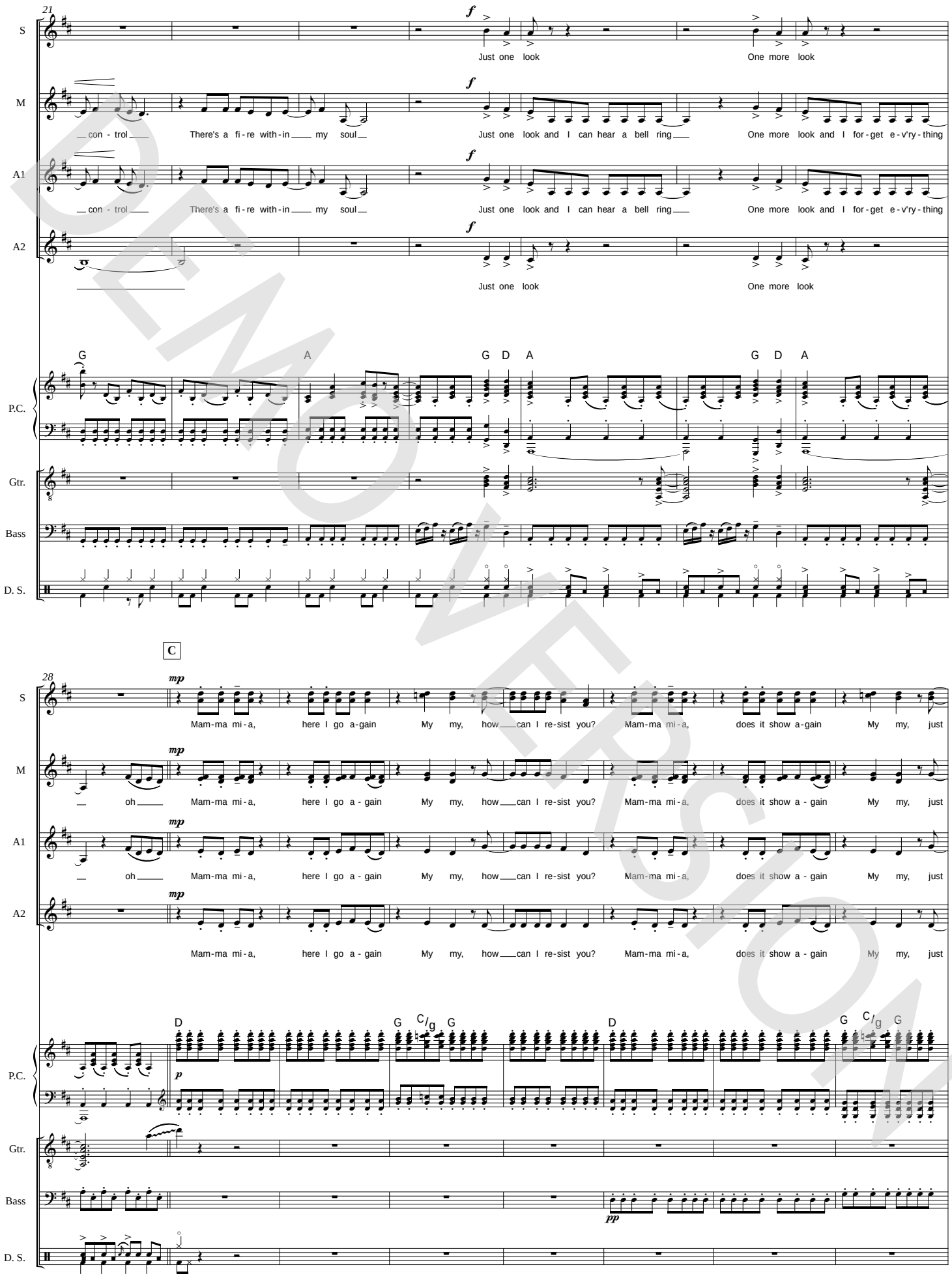

DEMO VERSION

© www.ChorusOnline.com / 0031 (0) 6 – 41 57 77 56

ORIGINAL DO NOT COPY

4 Mamma Mia

SSMMAA small Combo

36

S: how much I've missed you? Why, why

M: how much I've missed you? Yes, I've been bro - ken - hear - ted Blue since the day we par - ted Why, why did I e - ver let you go?

A1: how much I've missed you? Yes, I've been bro - ken - hear - ted Blue since the day we par - ted Why, why did I e - ver let you go?

A2: how much I've missed Yes, I've been bro - ken - hear - ted Blue since the day we par - ted Why, why did I e - ver let you go?

P.C.: D A/c♯ B^m D/a G C/g G E^m7 A

Gtr.: El. Guitar (distortion)

Bass

D. S.

43

D

S: Mam-ma mi-a, now I real-ly know My my, I could ne-ver let you go

M: Mam-ma mi-a, now I real-ly know My my, I could ne-ver let you go

A1: Ma - ma mi-a, now I real-ly know My my, I could ne-ver let you go

A2: Mam-ma mi-a, now I real-ly know My my, I could ne-ver let you go

P.C.: D B^m G C/g G E^m7 A D D♯5 D D♯5

Gtr.

Bass

D. S.

DEMO VERSION

© www.ChorusOnline.com / 0031 (0) 6 – 41 57 77 56

ORIGINAL DO NOT COPY

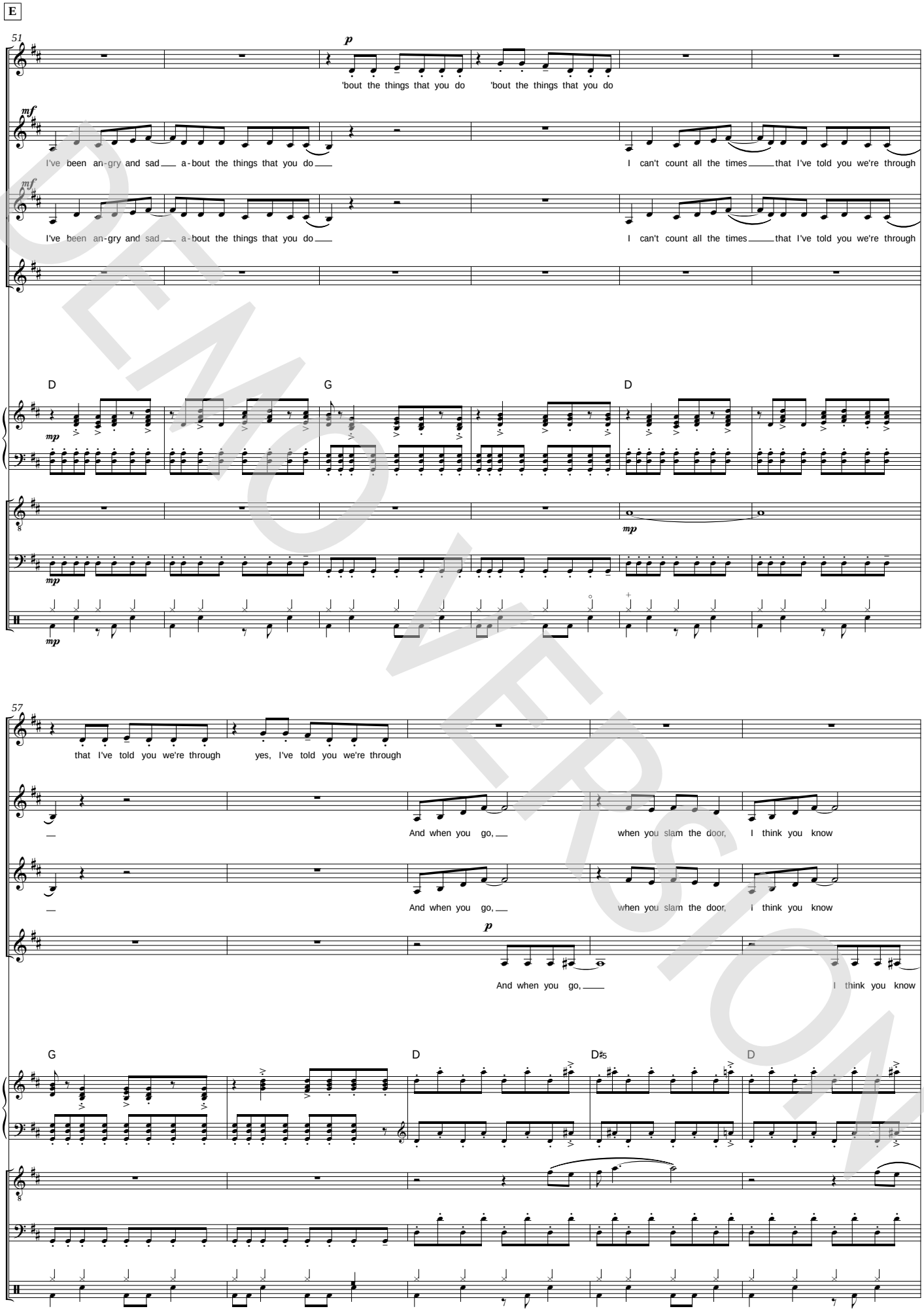

DEMO VERSION

© www.ChorusOnline.com / 0031 (0) 6 – 41 57 77 56

ORIGINAL DO NOT COPY

6 Mamma Mia

SSMMAA small Combo

62

S: Just one look — One more

M: that you won't be a - way too long — You know that I'm not that strong — Just one look and I can hear a bell ring — One more

A1: that you won't be a - way too long — You know that I'm not that strong — Just one look and I can hear a bell ring — One more

A2: Just one look — One more

P.C.: D#5 G — A — G D A — G D

Gtr.

Bass

D. S.

F

69

S: look — Mam-ma mi-a, here I go a-gain — My my, how can I re-sist you? — Mam-ma mi-a, does it show a-gain

M: look and I for-get e-v'ry-thing oh — Mam-ma mi-a, here I go a - gain — My my, how can I re-sist you? — Mam-ma mi-a, does it show a - gain

A1: look and I for-get e-v'ry-thing oh

A2: look — Mam-ma mi-a, does it show a-gain

P.C.: A — D — G C/g G — D

Gtr.

Bass

D. S.

DEMO VERSION

© www.ChorusOnline.com / 0031 (0) 6 – 41 57 77 56

ORIGINAL DO NOT COPY

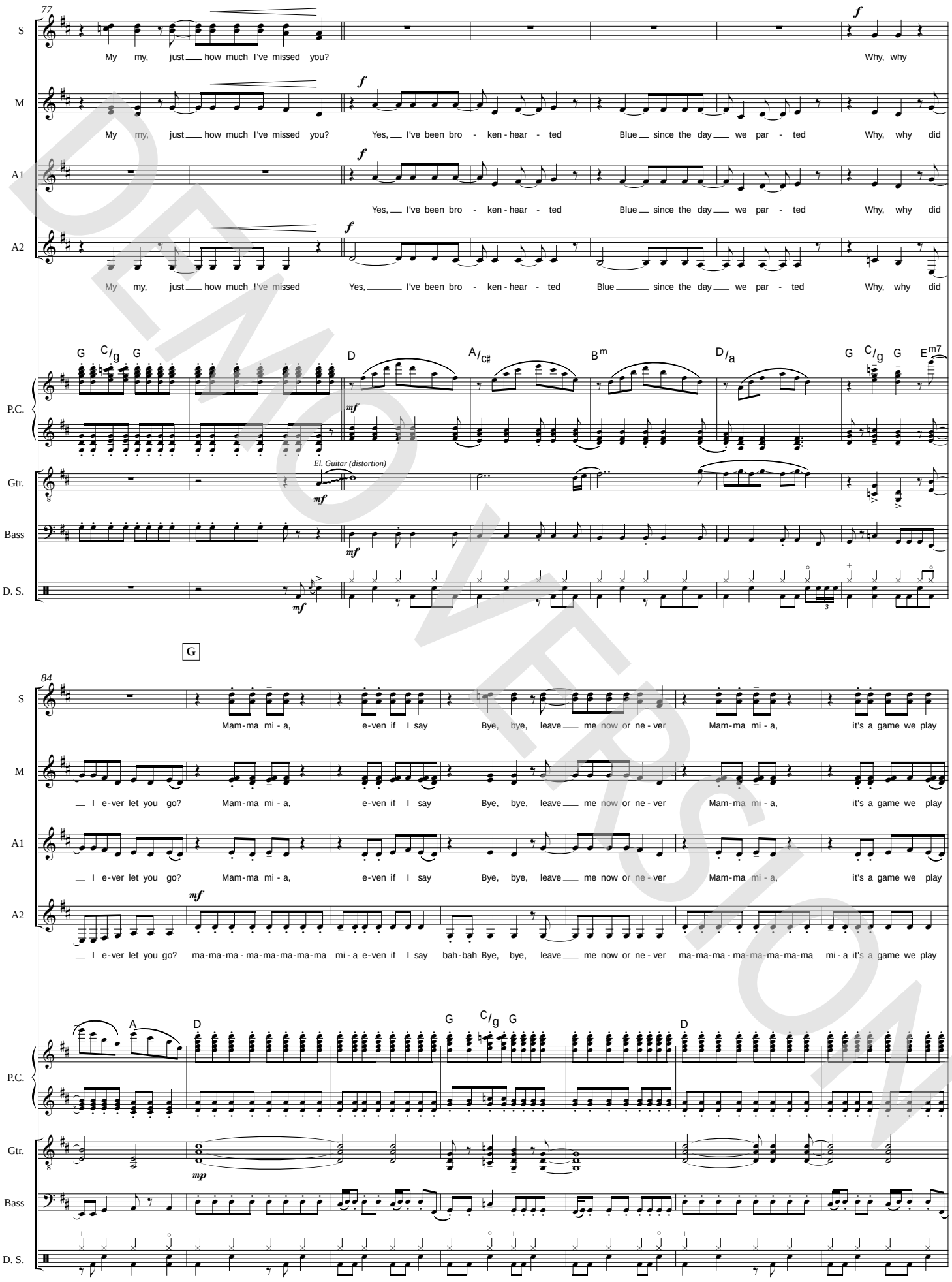

DEMO VERSION

© www.ChorusOnline.com / 0031 (0) 6 – 41 57 77 56

ORIGINAL DO NOT COPY

8 Mamma Mia

SSMMAA small Combo

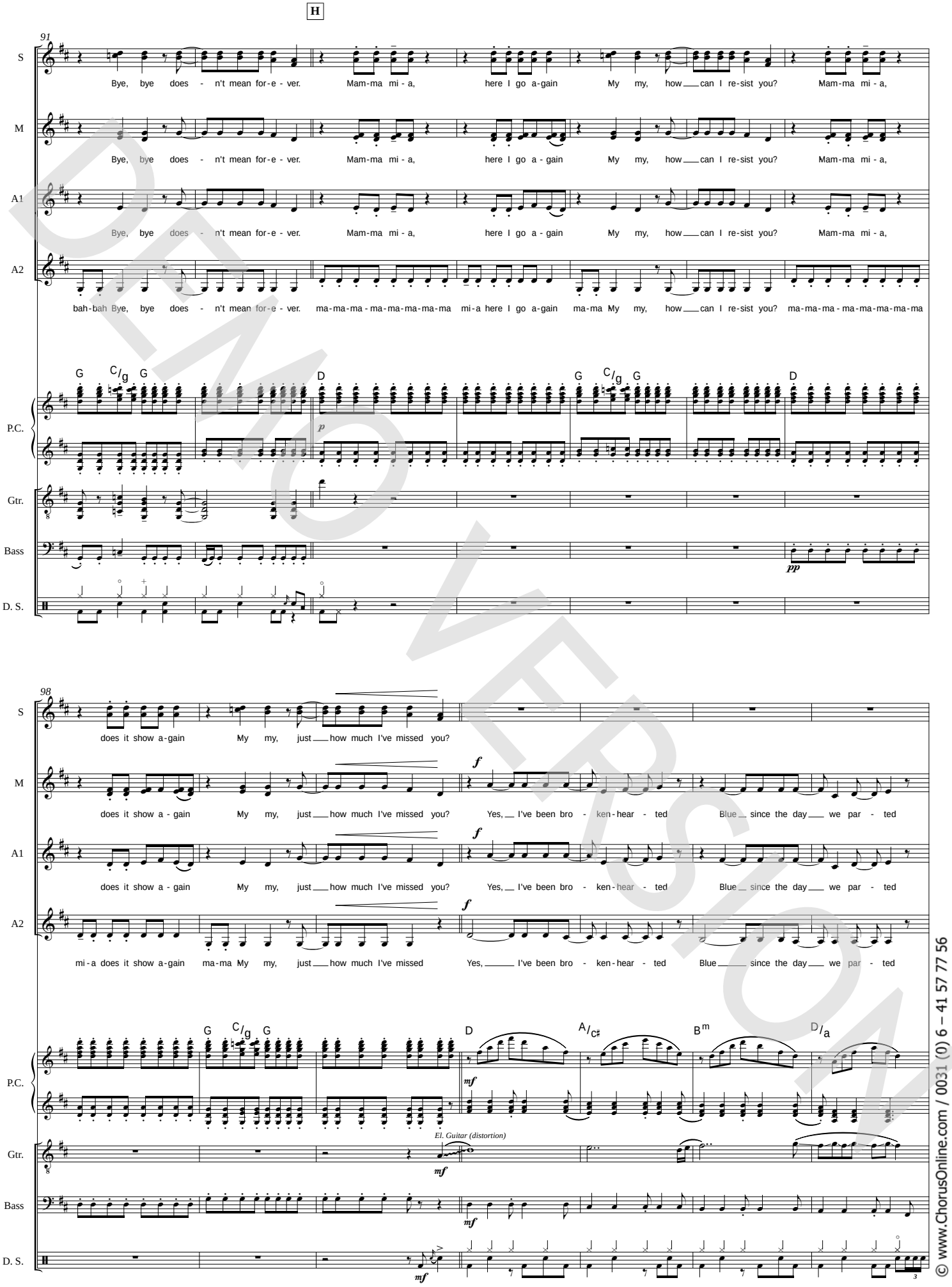

DEMO VERSION

© www.ChorusOnline.com / 0031 (0) 6 – 41 57 77 56

ORIGINAL DO NOT COPY

I

105

S: Why, why Mam-ma mi-a, now I real-ly know My my, I could ne-ver let you go

M: Why, why did I e-ver let you go? Mam-ma mi-a, now I real-ly know My my, I could ne-ver let you go

A1: Why, why did I e-ver let you go? Ma - ma mi - a, now I real-ly know My my, I could ne-ver let you go

A2: Why, why did I e-ver let you go? Mam-ma mi-a, now I real-ly know My my, I could ne-ver let you go

P.C.: G C/g G Em7 A D Bm G C/g G Em7 A D5 D#5

Gtr.

Bass

D. S.

113

rit.

P.C.: D5 D#5 D5 D#5 D5 D#5

El. Guitar (distortion)

Gtr.

Bass

D. S.

DEMO VERSION
© www.ChorusOnline.com / 0031 (0) 6 – 41 57 77 56
ORIGINAL DO NOT COPY

SSMMAA small Combo extra staves

Mamma Mia

- ABBA -

Words and Music by Benny Andersson, Stig Anderson, Björn Ulvaeus
Arranged by Dirk Kokx
Original Key D major

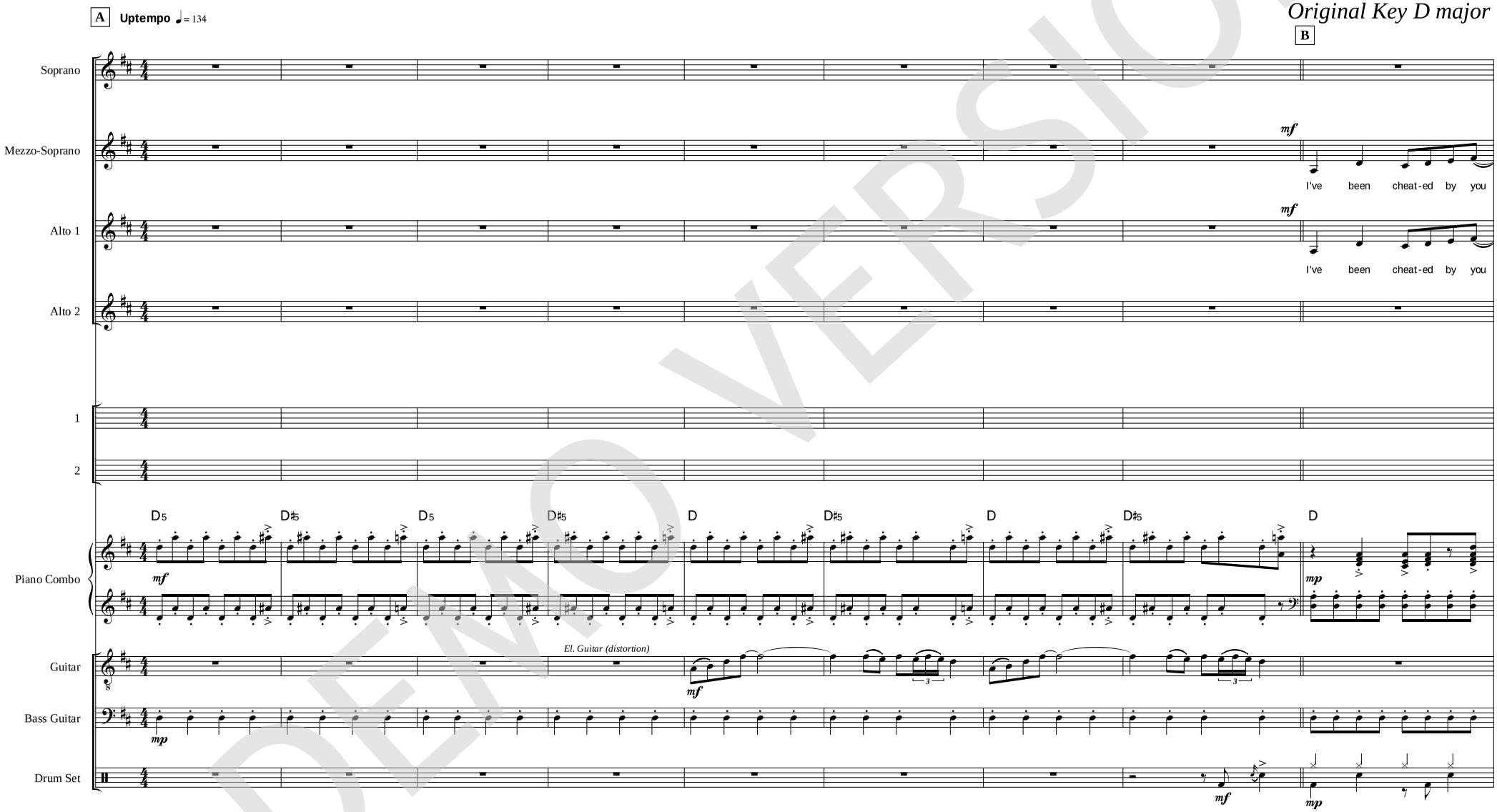

DEMO VERSION

Copyright © 1975 UNIVERSAL/UNION SONGS MUSIKFORLAG AB Copyright Renewed All Rights in the United States and Canada Controlled and Administered by UNIVERSAL - SONGS OF POLYGRAM INTERNATIONAL, INC. and EMI GROVE PARK MUSIC, INC. Exclusive Print Rights for EMI GROVE PARK MUSIC, INC. Administered by ALFRED MUSIC All Rights Reserved Used by Permission

ORIGINAL DO NOT COPY

2 Mamma Mia

SSMMAA small Combo extra staves

DEMO VERSION

© www.ChorusOnline.com / 0031 (0) 6 – 41 57 77 56

ORIGINAL DO NOT COPY

DEMO VERSION
© www.ChorusOnline.com / 0031 (0) 6 – 41 57 77 56
ORIGINAL DO NOT COPY

4 Mamma Mia

SSMMAA small Combo extra staves

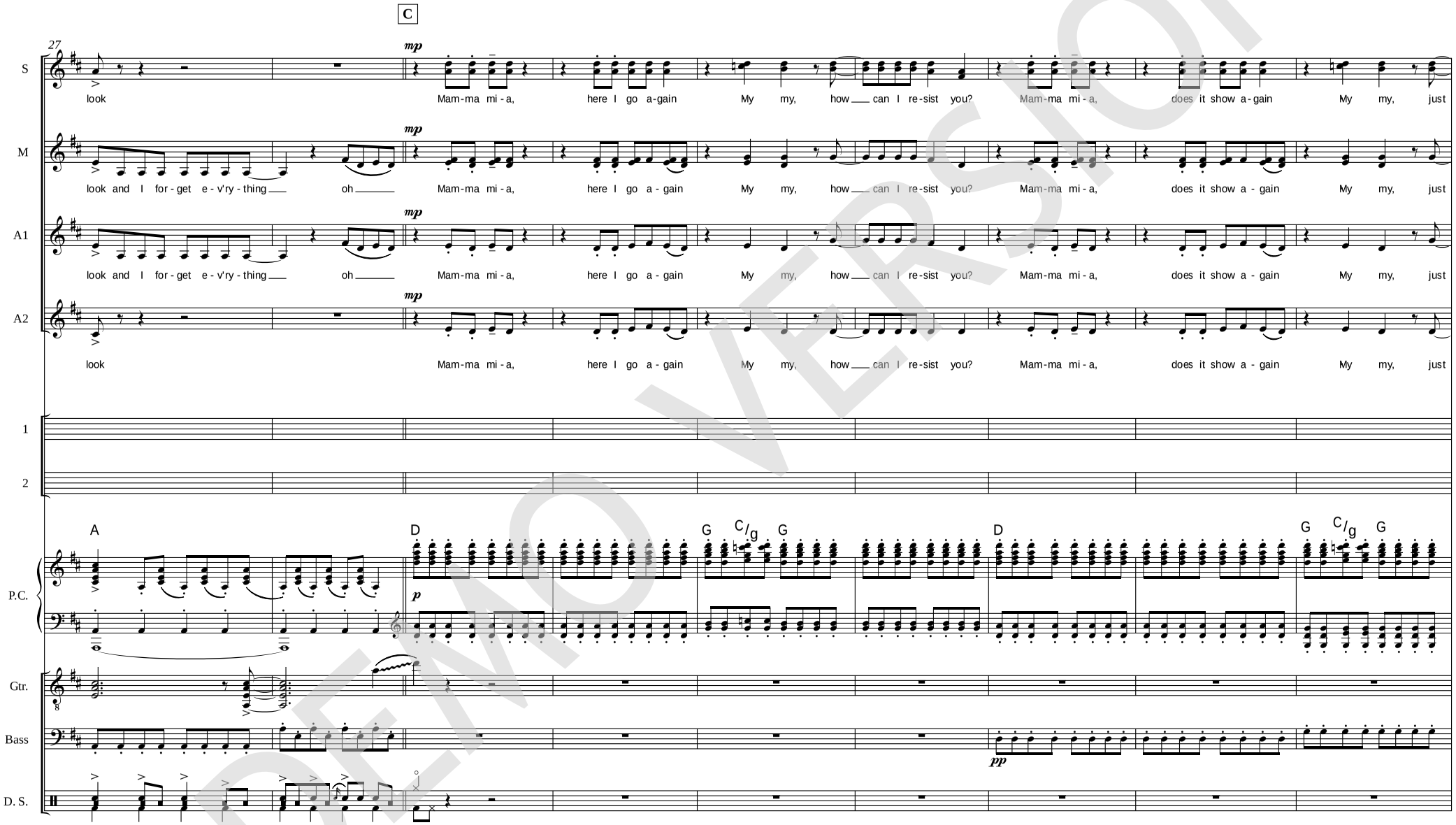

© www.ChorusOnline.com / 0031 (0) 6 – 41 57 77 56

DEMO VERSION

ORIGINAL DO NOT COPY

36

S: how much I've missed you? Why, why Mam-ma mi-a, now I real-ly know

M: how much I've missed you? Yes, I've been bro - ken - hear - ted Blue since the day we par - ted Why, why did I e-ver let you go? Mam-ma mi-a, now I real-ly know

A1: how much I've missed you? Yes, I've been bro - ken - hear - ted Blue since the day we par - ted Why, why did I e-ver let you go? Ma - ma mi - a, now I real-ly know

A2: how much I've missed Yes, I've been bro - ken - hear - ted Blue since the day we par - ted Why, why did I e-ver let you go? Mam-ma mi-a, now I real-ly know

1

2

P.C.: D A/c# B m D/a G C/g G E m7 A D B m

Gtr.: El. Guitar (distortion)

Bass

D. S.

DEMO VERSION

© www.ChorusOnline.com / 0031 (0) 6 – 41 57 77 56

ORIGINAL DO NOT COPY

6 Mamma Mia

SSMMAA small Combo extra staves

DEMO VERSION

© www.ChorusOnline.com / 0031 (0) 6 – 41 57 77 56

ORIGINAL DO NOT COPY

DEMO VERSION
© www.ChorusOnline.com / 0031 (0) 6 – 41 57 77 56
ORIGINAL DO NOT COPY

8 Mamma Mia

SSMMAA small Combo extra staves

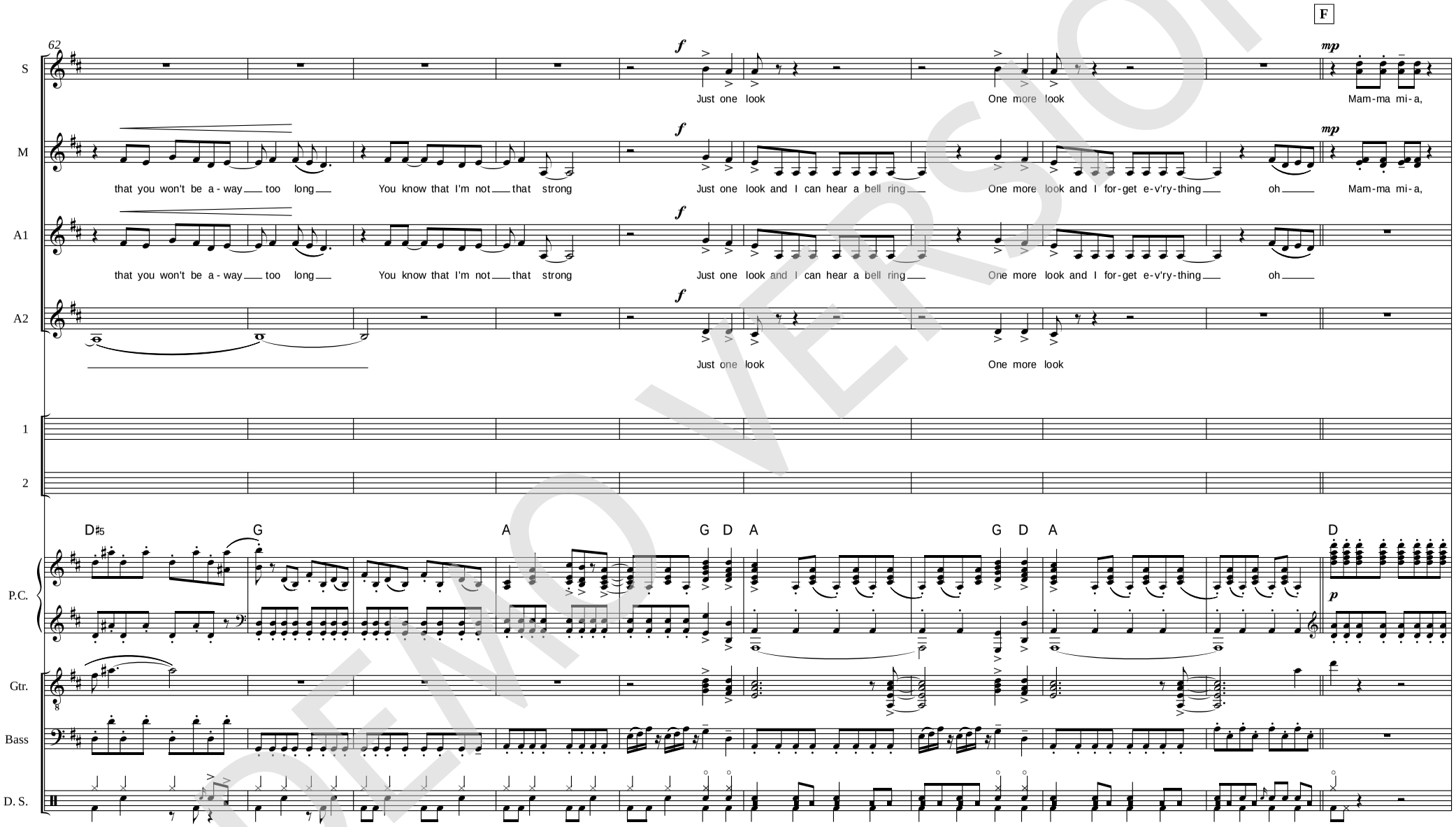

© www.ChorusOnline.com / 0031 (0) 6 – 41 57 77 56

DEMO VERSION

ORIGINAL DO NOT COPY

Mamma Mia 9

SSMMAA small Combo extra staves

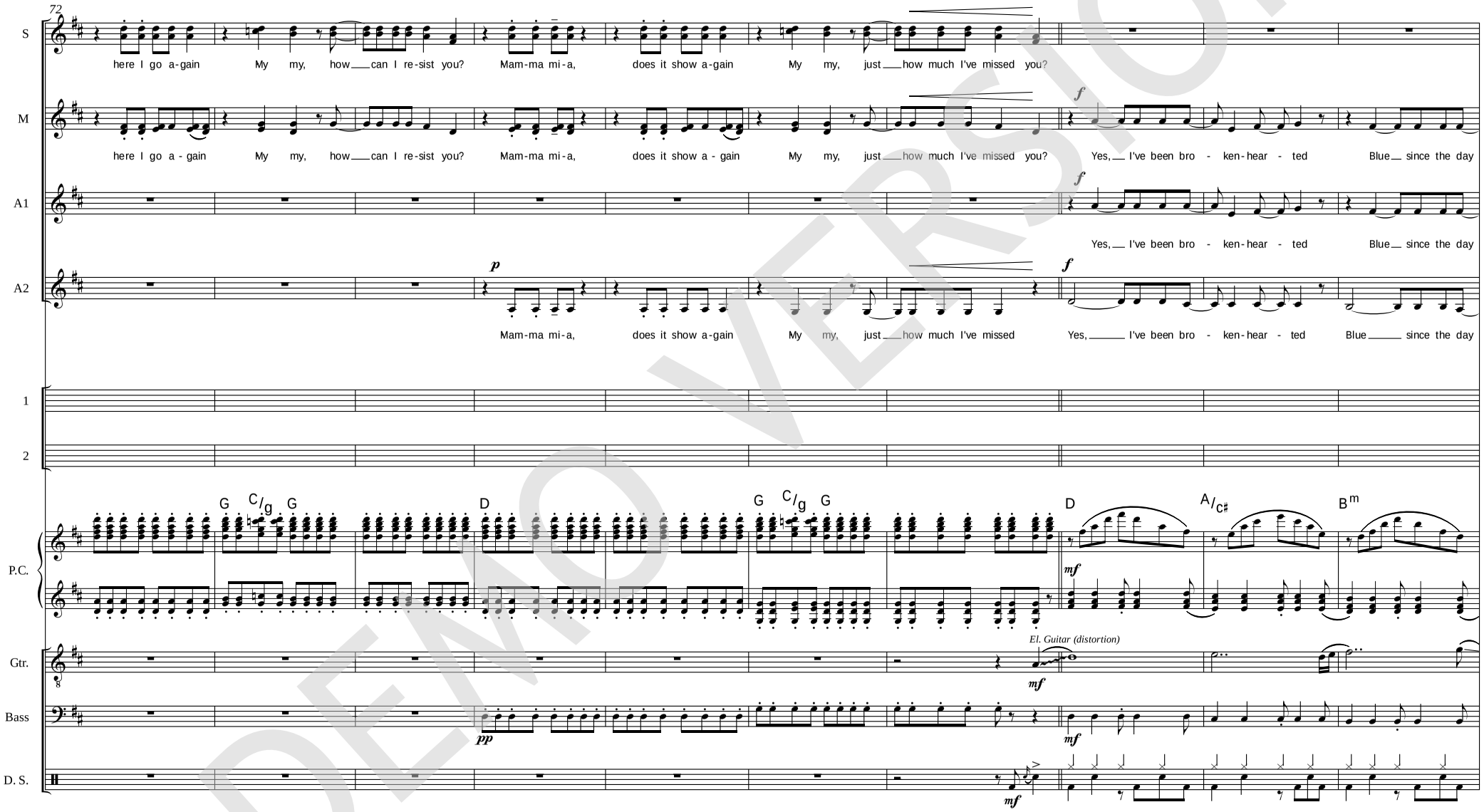

© www.ChorusOnline.com / 0031 (0) 6 – 41 57 77 56

DEMO VERSION

ORIGINAL DO NOT COPY

10 Mamma Mia

SSMMAA small Combo extra staves

© www.ChorusOnline.com / 0031 (0) 6 – 41 57 77 56

DEMO VERSION

ORIGINAL DO NOT COPY

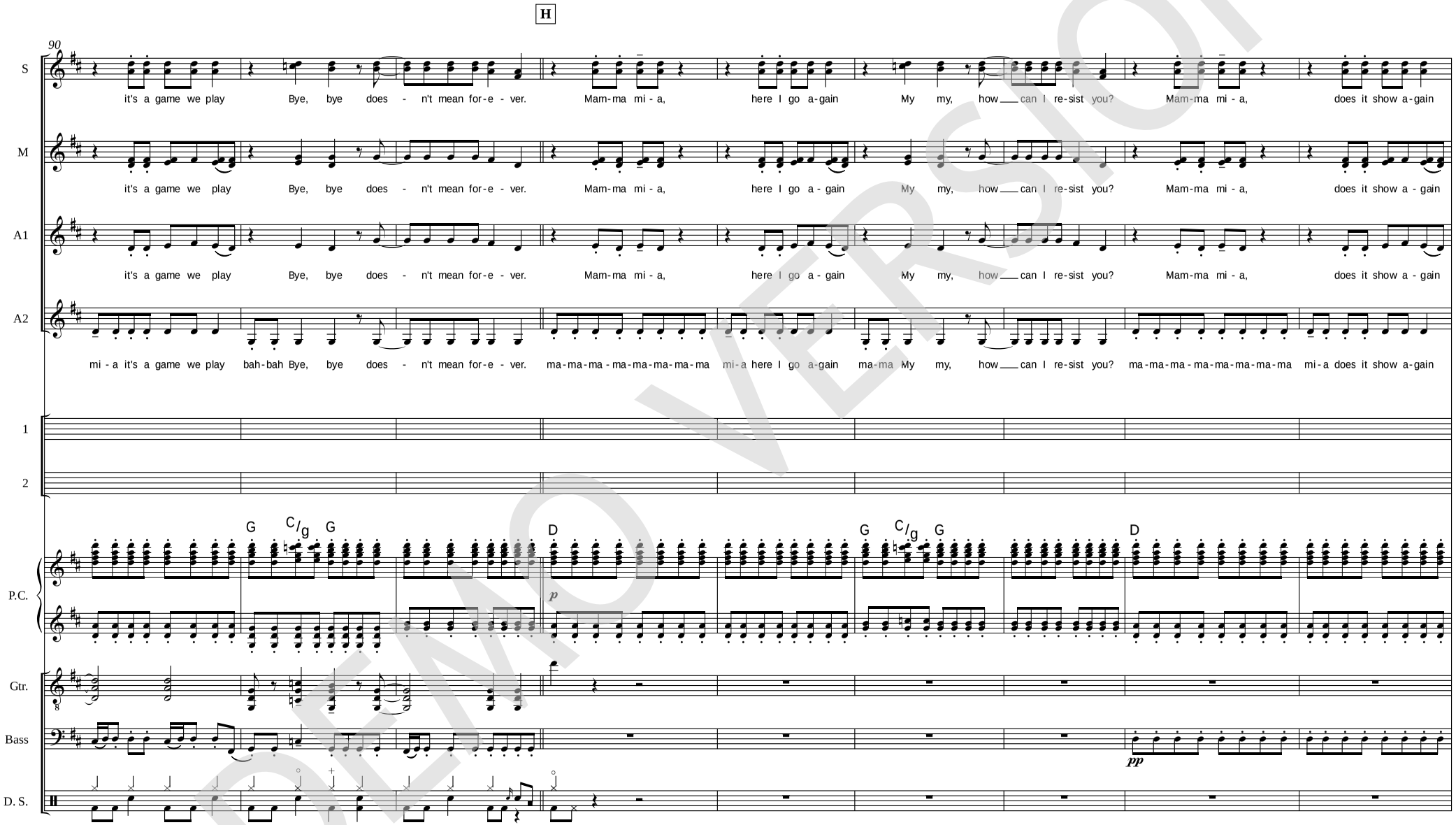

DEMO VERSION
© www.ChorusOnline.com / 0031 (0) 6 – 41 57 77 56
ORIGINAL DO NOT COPY

12 Mamma Mia

SSMMAA small Combo extra staves

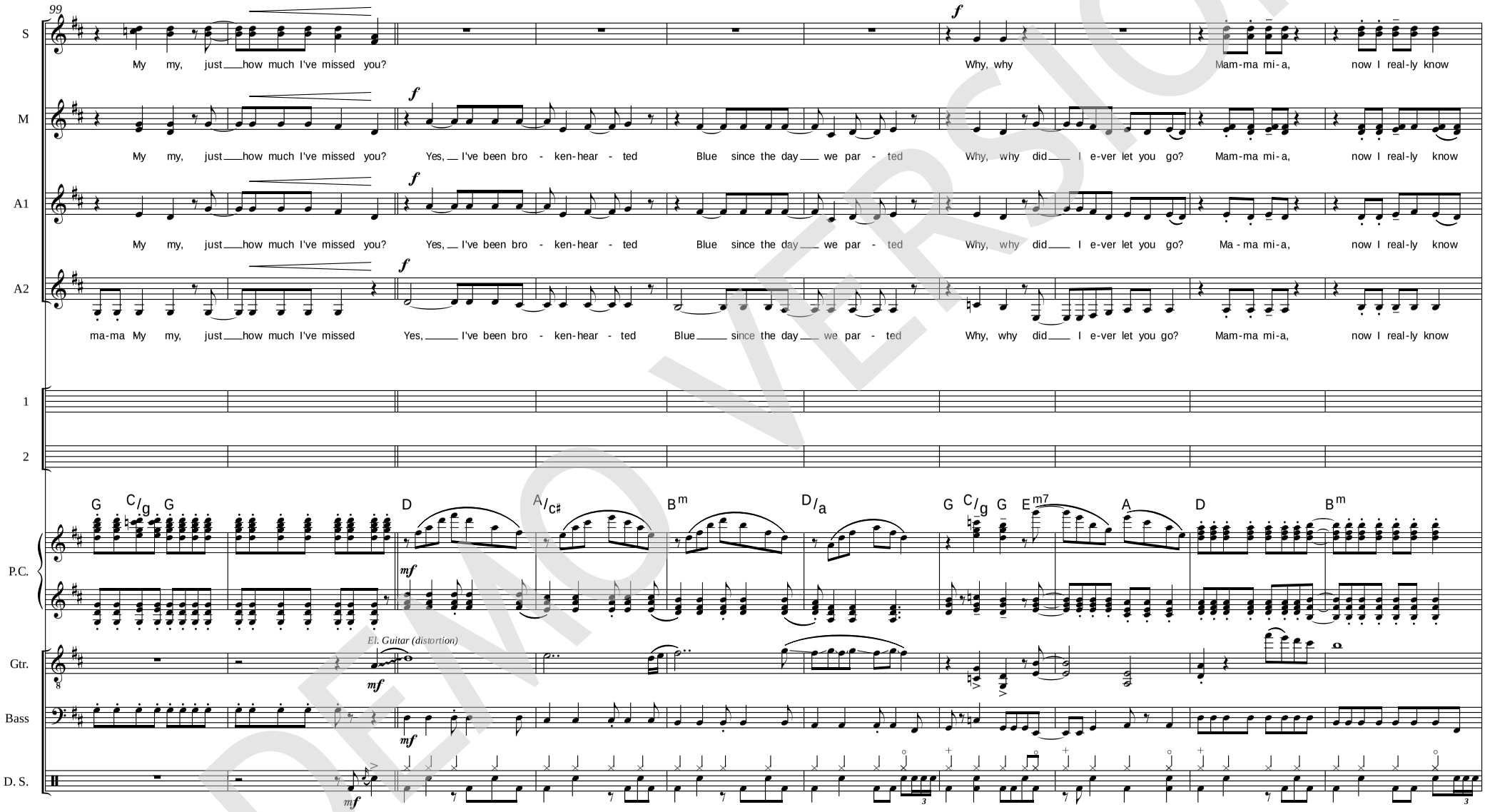

© www.ChorusOnline.com / 0031 (0) 6 – 41 57 77 56

DEMO VERSION

ORIGINAL DO NOT COPY

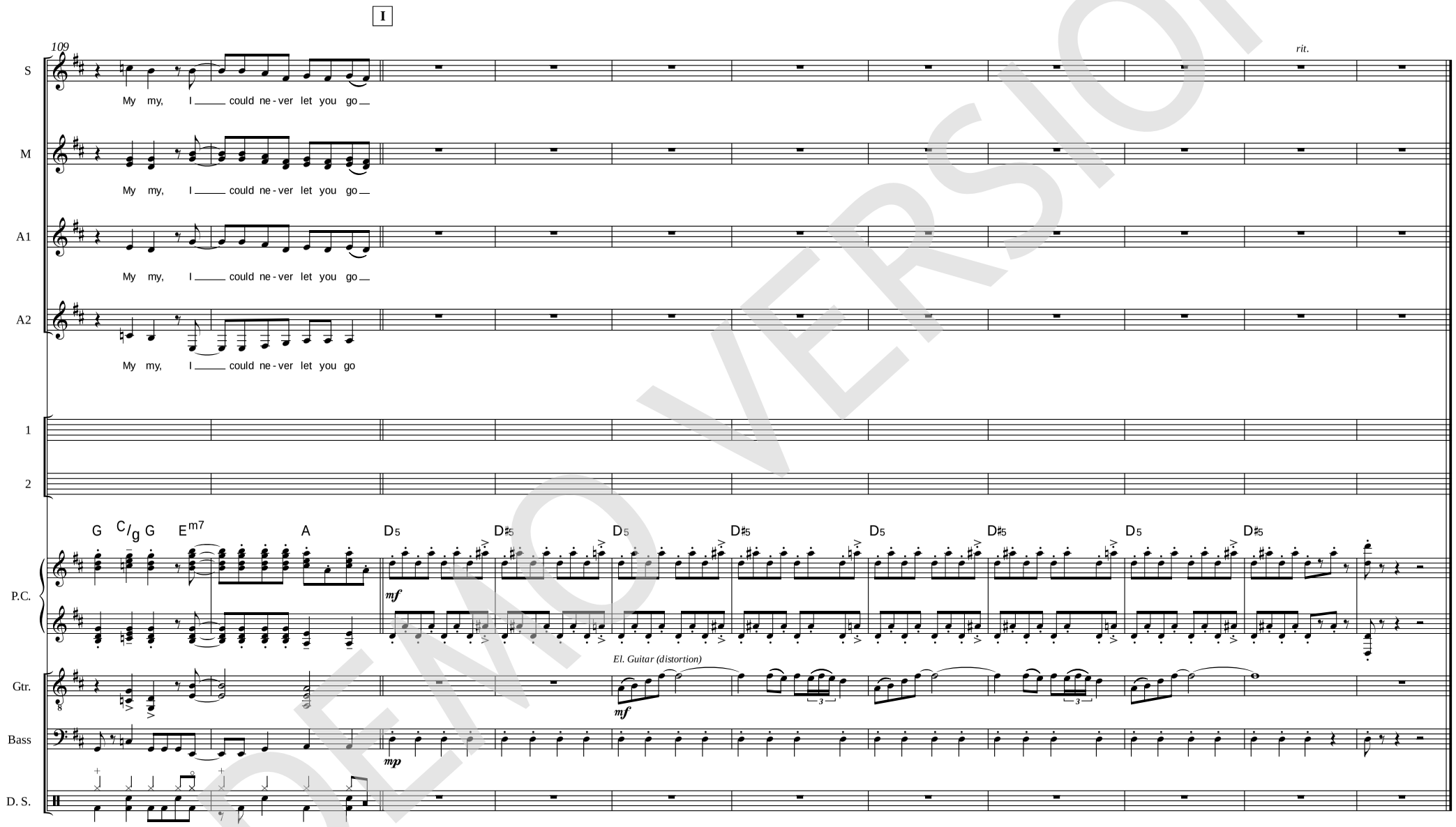

DEMO VERSION
© www.ChorusOnline.com / 0031 (0) 6 – 41 57 77 56
ORIGINAL DO NOT COPY

SSMMAA Piano Solo Advanced

Mamma Mia

- ABBA -

Words and Music by Benny Andersson, Stig Anderson, Björn Ulvaeus
Arranged by Dirk Kokx
Original Key D major

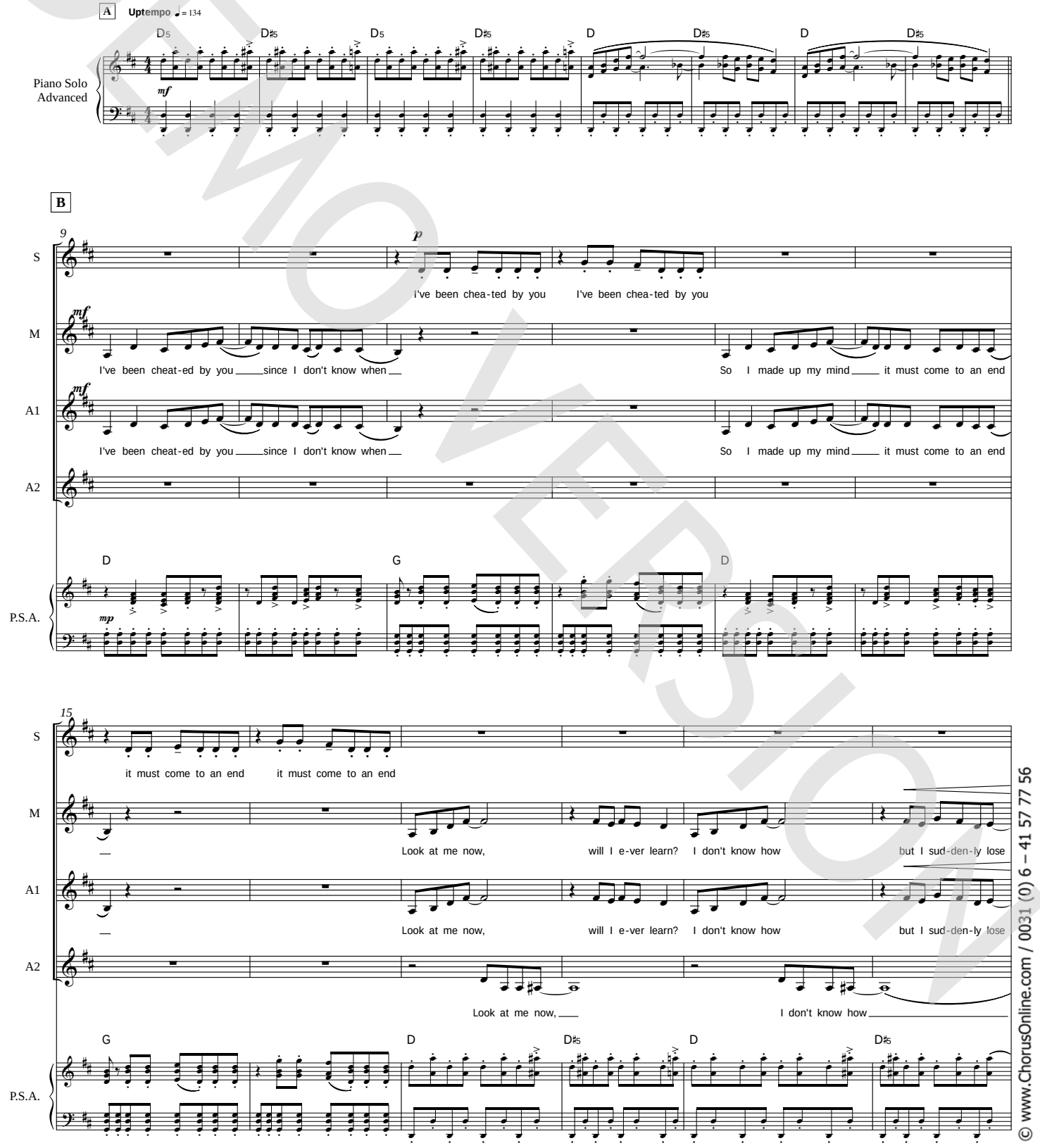

DEMO VERSION

© www.ChorusOnline.com / 0031 (0) 6 – 41 57 77 56

Copyright © 1975 UNIVERSAL/UNION SONGS MUSIKFORLAG AB Copyright Renewed All Rights in the United States and Canada Controlled and Administered by UNIVERSAL - SONGS OF POLYGRAM INTERNATIONAL, INC. and EMI GROVE PARK MUSIC, INC. Exclusive Print Rights for EMI GROVE PARK MUSIC, INC. Administered by ALFRED MUSIC All Rights Reserved Used by Permission

ORIGINAL DO NOT COPY

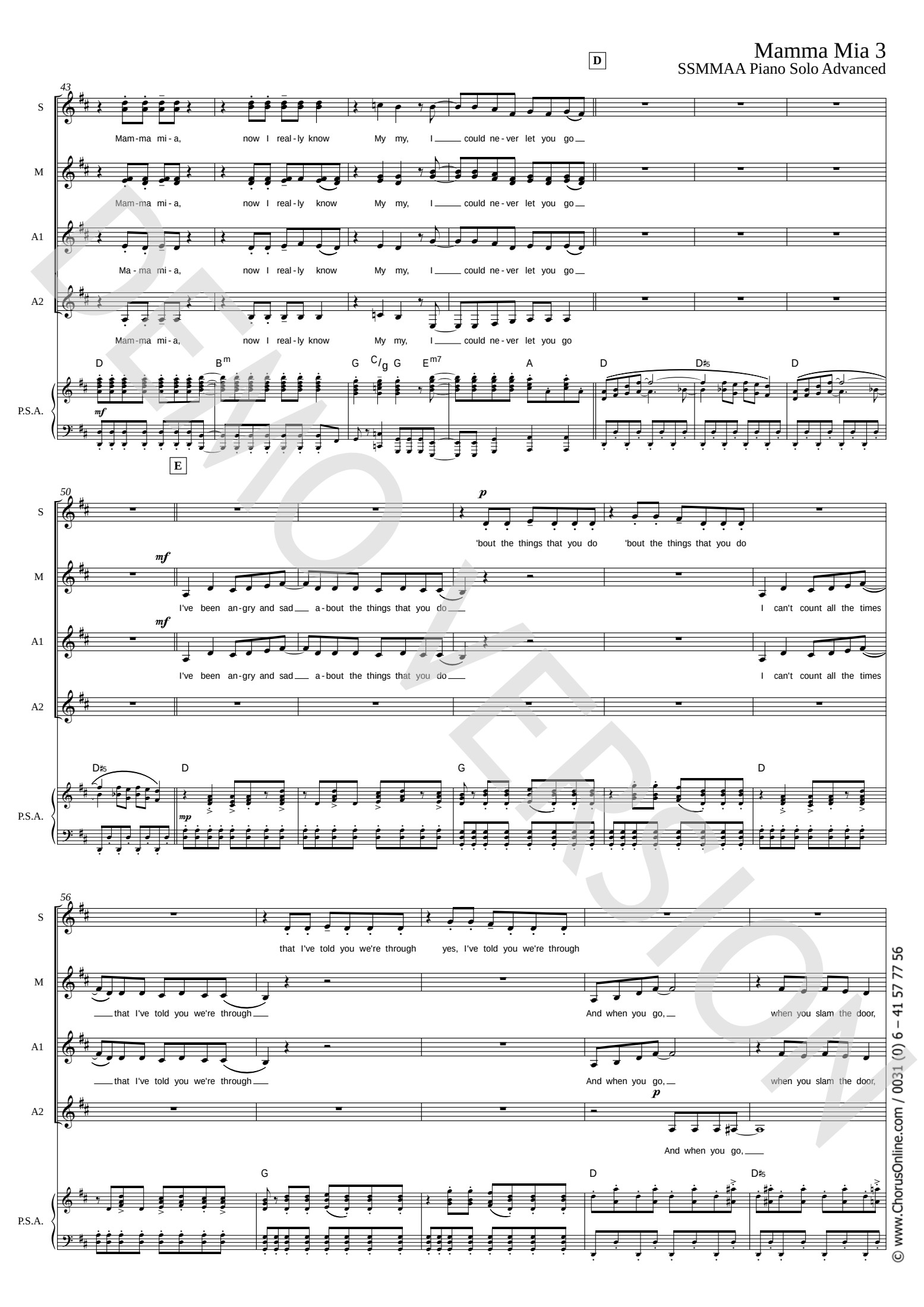

DEMO VERSION
© www.ChorusOnline.com / 0031 (0) 6 – 41 57 77 56
ORIGINAL DO NOT COPY

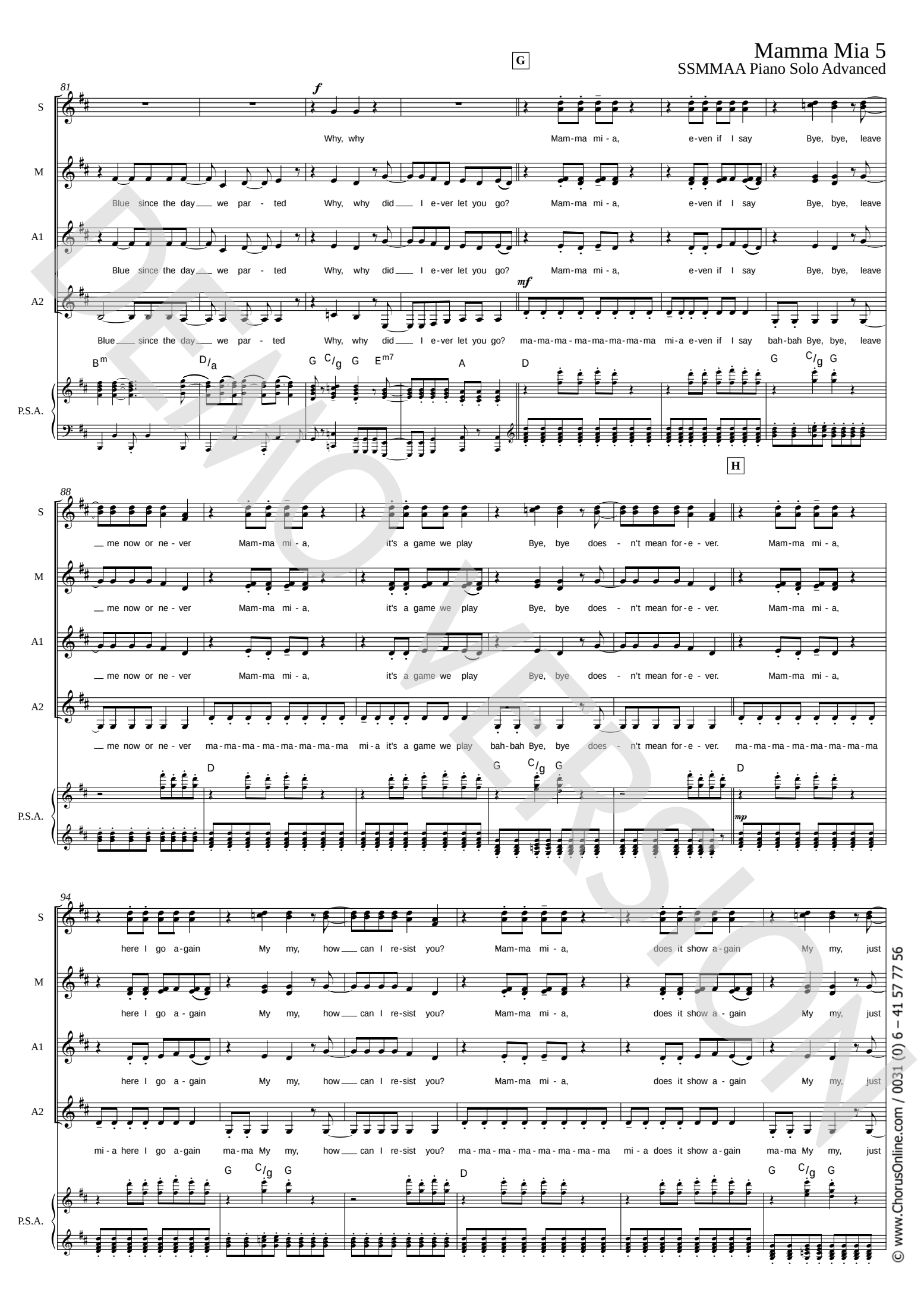

© www.ChorusOnline.com / 0031 (0) 6 – 41 57 77 56
DEMO VERSION
ORIGINAL DO NOT COPY

SSMMAA Piano Solo Intermediate

Mamma Mia

- ABBA -

Words and Music by Benny Andersson, Stig Anderson, Björn Ulvaeus
Arranged by Dirk Kokx
Original Key D major

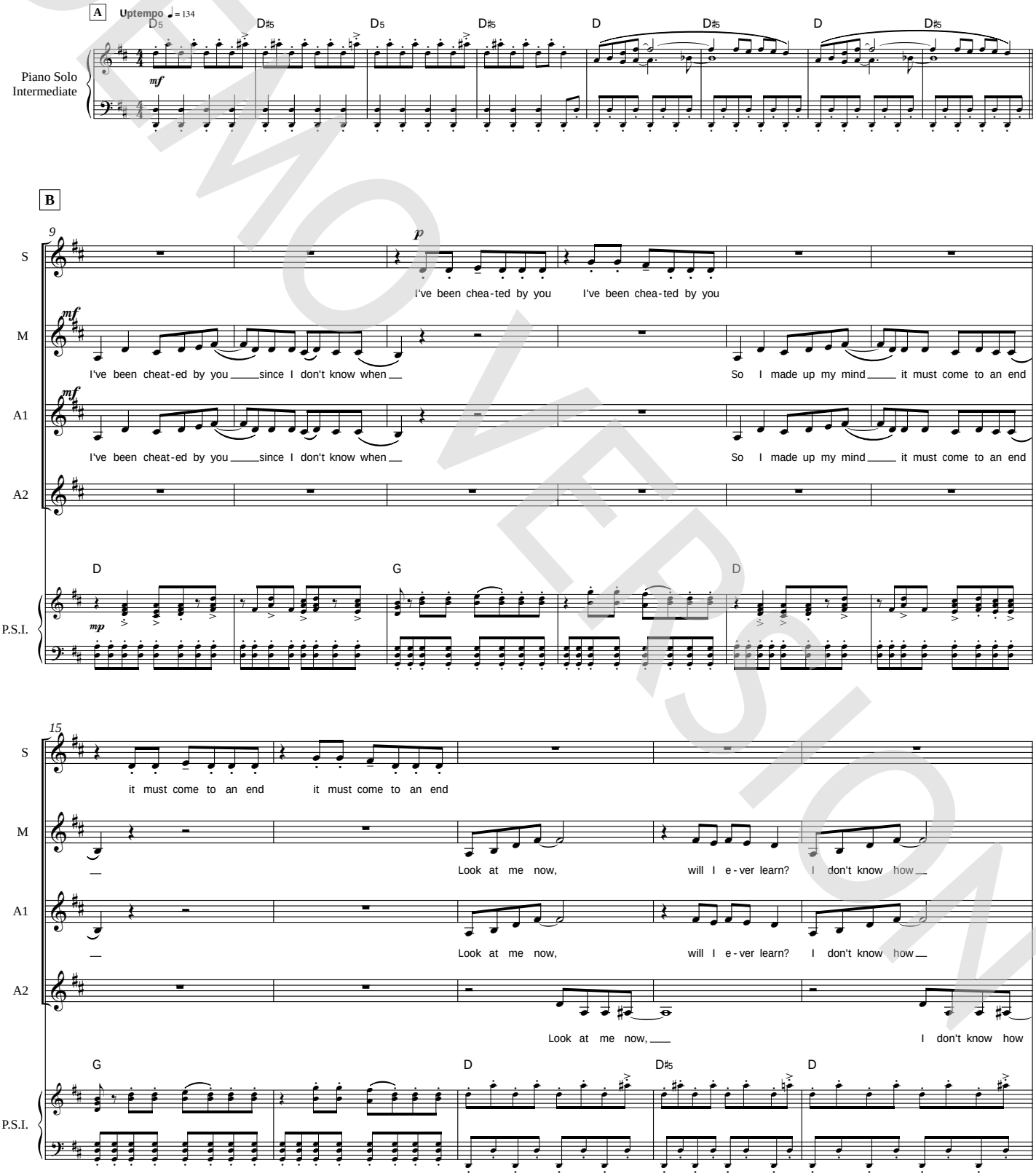

DEMO VERSION

© www.ChorusOnline.com / 0031 (0) 6 – 41 57 77 56

Copyright © 1975 UNIVERSAL/UNION SONGS MUSIKFORLAG AB Copyright Renewed All Rights in the United States and Canada Controlled and Administered by UNIVERSAL - SONGS OF POLYGRAM INTERNATIONAL, INC. and EMI GROVE PARK MUSIC, INC. Exclusive Print Rights for EMI GROVE PARK MUSIC, INC. Administered by ALFRED MUSIC All Rights Reserved Used by Permission

ORIGINAL DO NOT COPY

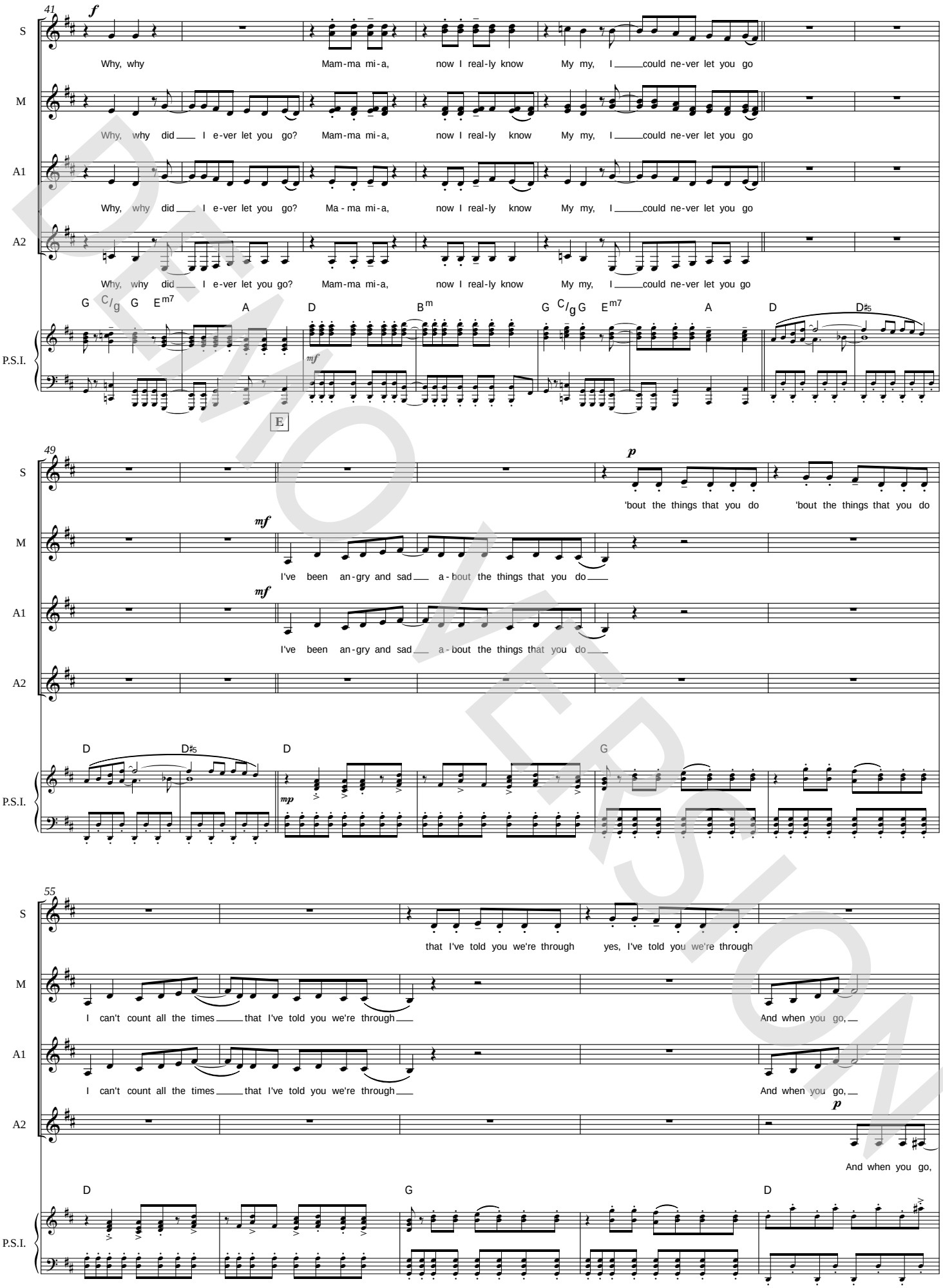

DEMO VERSION
© www.ChorusOnline.com / 0031 (0) 6 – 41 57 77 56
ORIGINAL DO NOT COPY

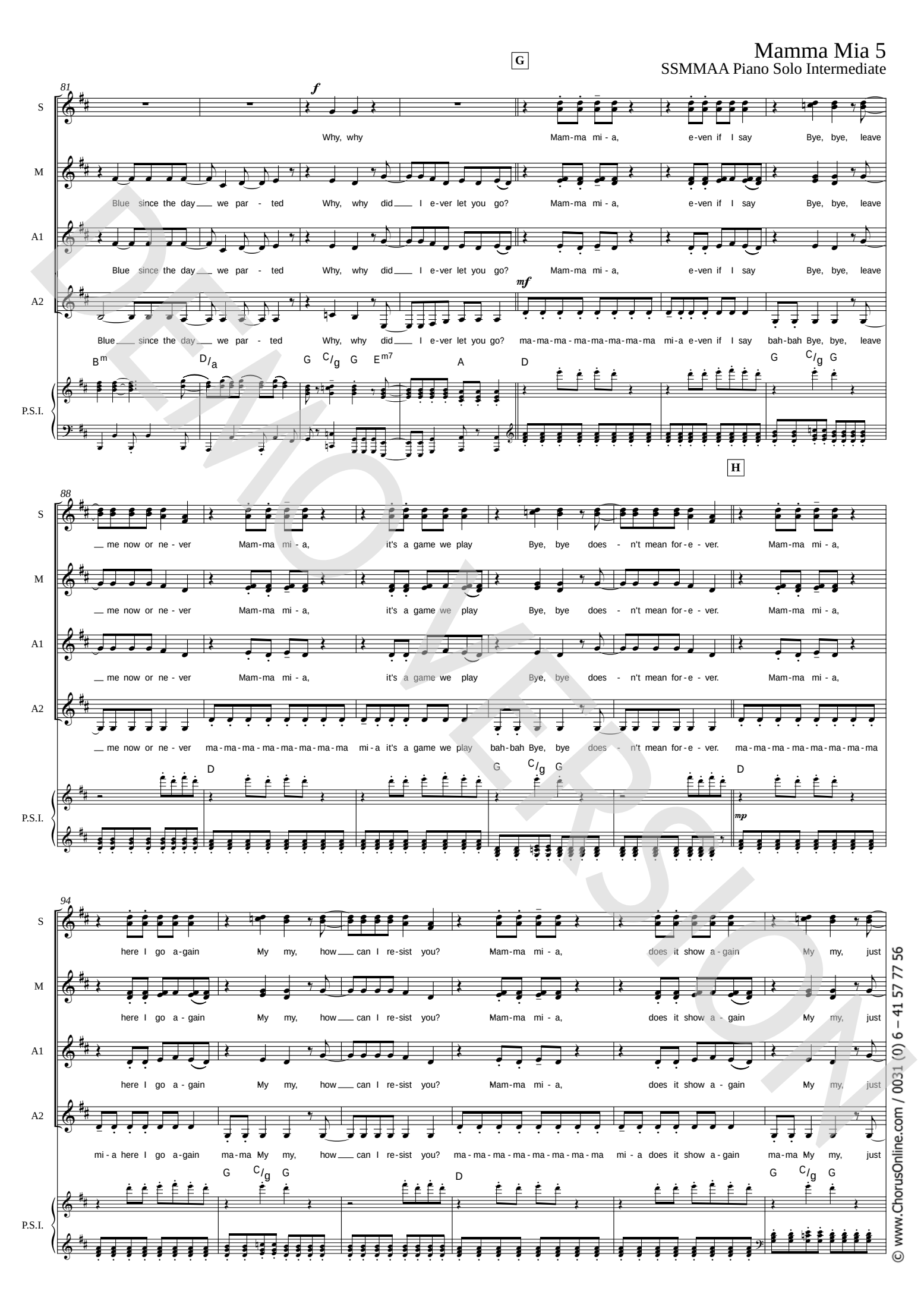

DEMO VERSION

© www.ChorusOnline.com / 0031 (0) 6 – 41 57 77 56

ORIGINAL DO NOT COPY

SSMMAA

Mamma Mia

- ABBA -

Words and Music by Benny Andersson, Stig Anderson, Björn Ulvaeus
Arranged by Dirk Kokx
Original Key D major

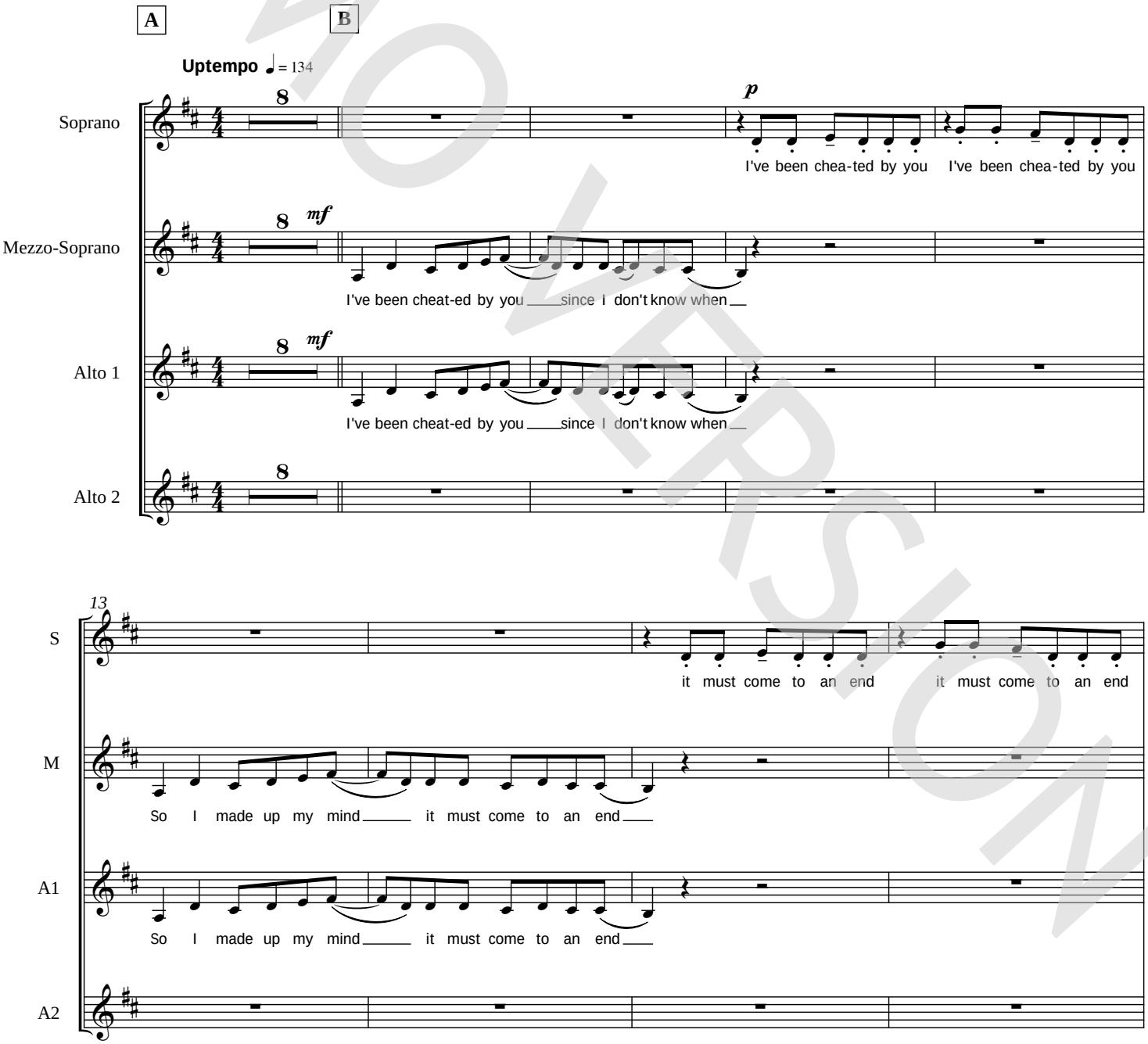

DEMO VERSION

© www.ChorusOnline.com / 0031 (0) 6 – 41 57 77 56

Copyright © 1975 UNIVERSAL/UNION SONGS MUSIKFORLAG AB Copyright Renewed All Rights in the United States and Canada Controlled and Administered by UNIVERSAL - SONGS OF POLYGRAM INTERNATIONAL, INC. and EMI GROVE PARK MUSIC, INC. Exclusive Print Rights for EMI GROVE PARK MUSIC, INC. Administered by ALFRED MUSIC All Rights Reserved Used by Permission

ORIGINAL DO NOT COPY

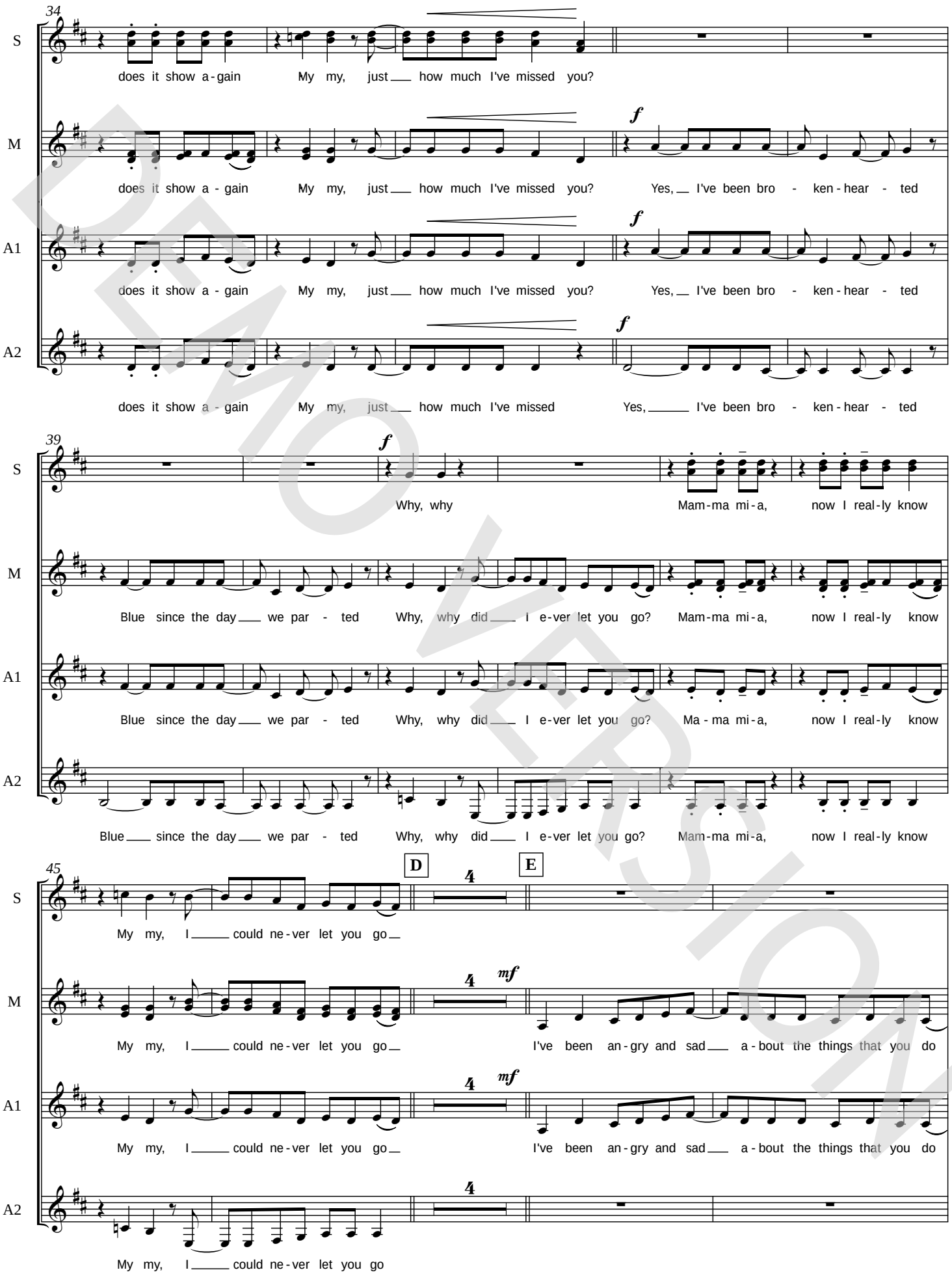

DEMO VERSION

© www.ChorusOnline.com / 0031 (0) 6 – 41 57 77 56

ORIGINAL DO NOT COPY

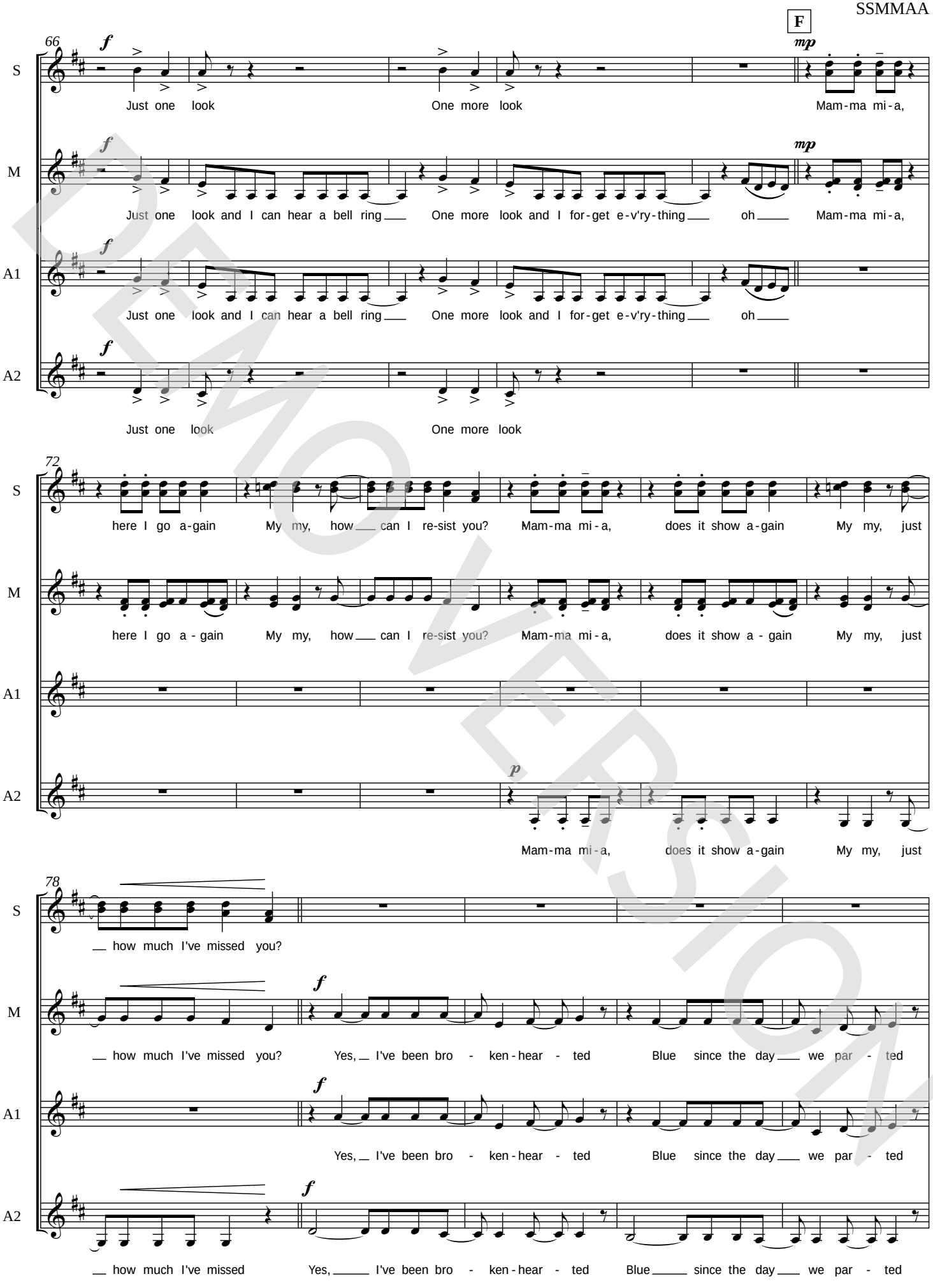

DEMO VERSION

© www.ChorusOnline.com / 0031 (0) 6 – 41 57 77 56

ORIGINAL DO NOT COPY

C Instrument

Mamma Mia

- ABBA -

Words and Music by Benny Andersson, Stig Anderson, Björn Ulvaeus
Arranged by Dirk Kokx
Original Key D major

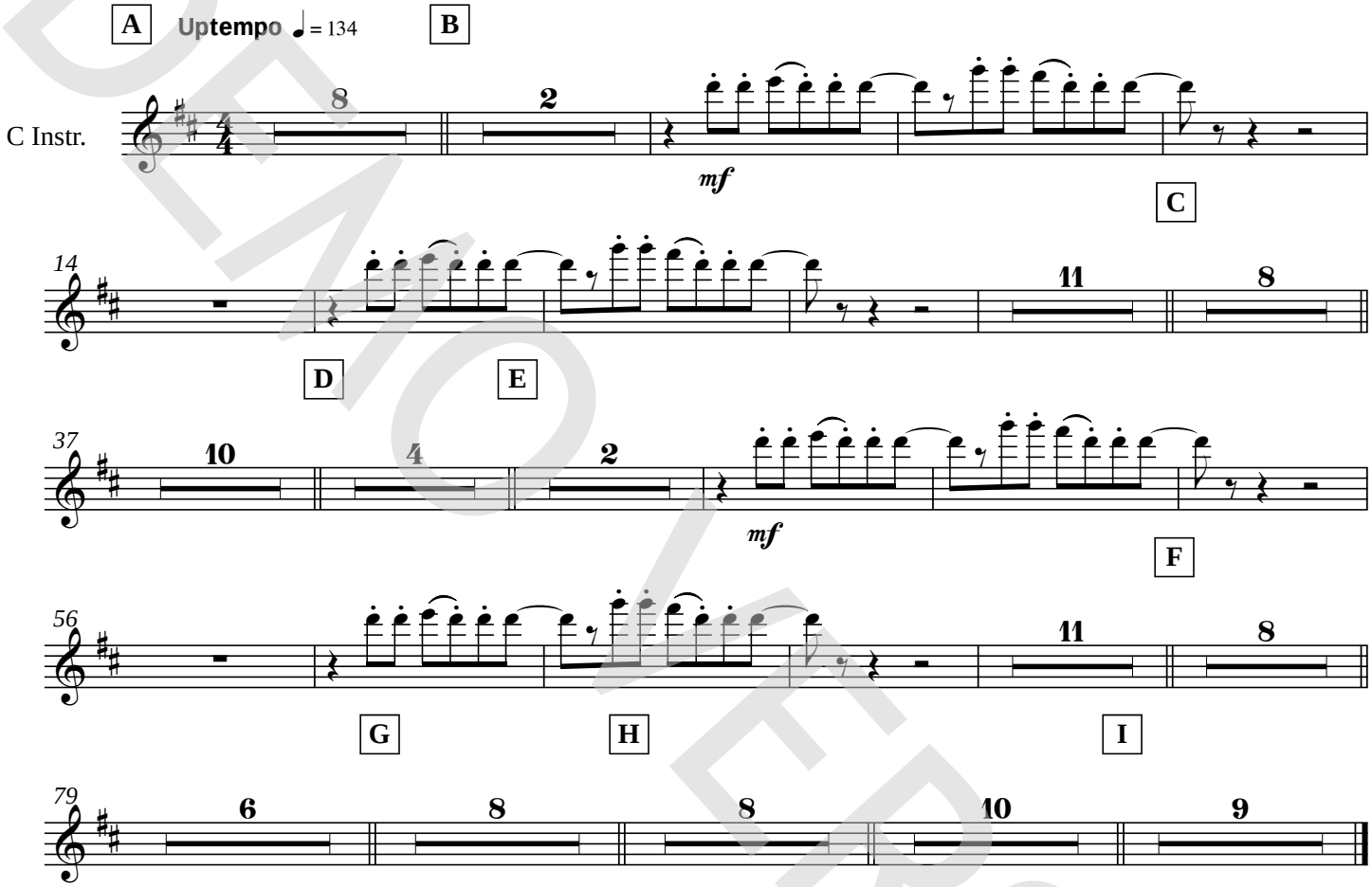

DEMO VERSION

© www.ChorusOnline.com / 0031 (0) 6 – 41 57 77 56

Copyright © 1975 UNIVERSAL/UNION SONGS MUSIKFORLAG AB Copyright Renewed All Rights in the United States and Canada Controlled and Administered by UNIVERSAL - SONGS OF POLYGRAM INTERNATIONAL, INC. and EMI GROVE PARK MUSIC, INC. Exclusive Print Rights for EMI GROVE PARK MUSIC, INC. Administered by ALFRED MUSIC All Rights Reserved Used by Permission

ORIGINAL DO NOT COPY

Bb Instrument

Mamma Mia

- ABBA -

Words and Music by Benny Andersson, Stig Anderson, Björn Ulvaeus
Arranged by Dirk Kokx
Original Key D major

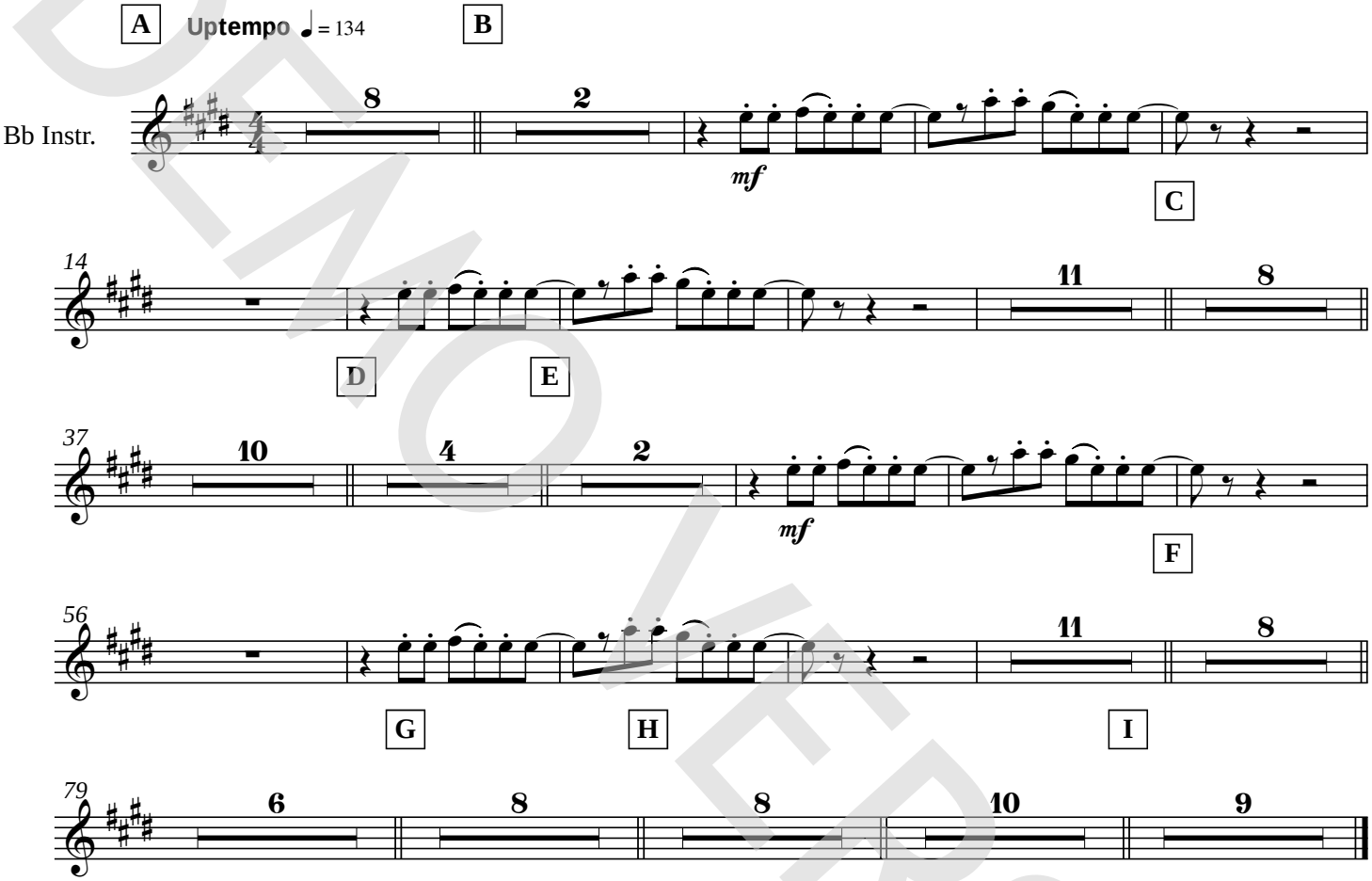

DEMO VERSION

© www.ChorusOnline.com / 0031 (0) 6 – 41 57 77 56

Copyright © 1975 UNIVERSAL/UNION SONGS MUSIKFORLAG AB Copyright Renewed All Rights in the United States and Canada Controlled and Administered by UNIVERSAL - SONGS OF POLYGRAM INTERNATIONAL, INC. and EMI GROVE PARK MUSIC, INC. Exclusive Print Rights for EMI GROVE PARK MUSIC, INC. Administered by ALFRED MUSIC All Rights Reserved Used by Permission

ORIGINAL DO NOT COPY

Eb Instrument

Mamma Mia

- ABBA -

Words and Music by Benny Andersson, Stig Anderson, Björn Ulvaeus
Arranged by Dirk Kokx
Original Key D major

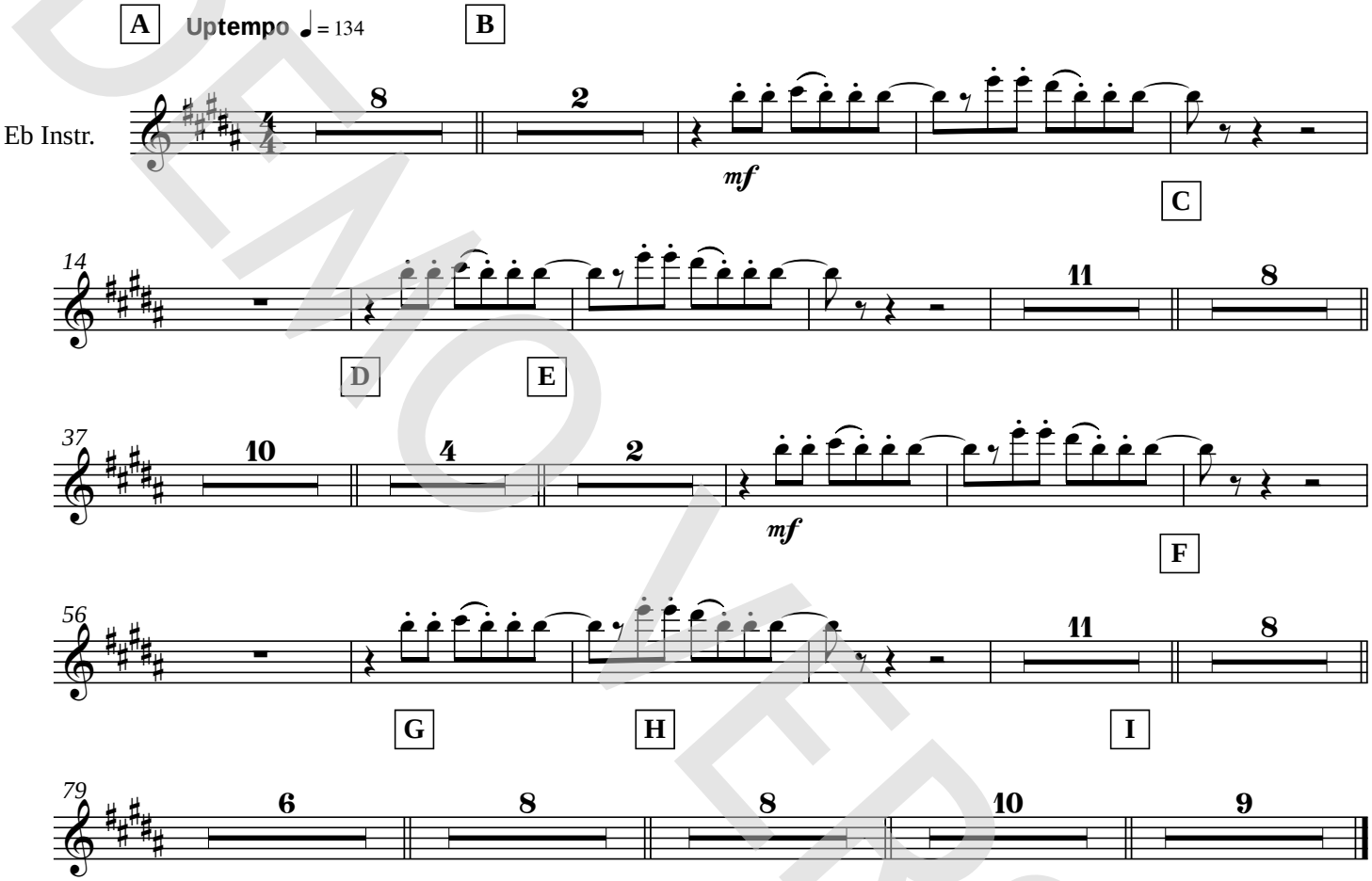

DEMO VERSION

© www.ChorusOnline.com / 0031 (0) 6 – 41 57 77 56

Copyright © 1975 UNIVERSAL/UNION SONGS MUSIKFORLAG AB Copyright Renewed All Rights in the United States and Canada Controlled and Administered by UNIVERSAL - SONGS OF POLYGRAM INTERNATIONAL, INC. and EMI GROVE PARK MUSIC, INC. Exclusive Print Rights for EMI GROVE PARK MUSIC, INC. Administered by ALFRED MUSIC All Rights Reserved Used by Permission

ORIGINAL DO NOT COPY

Piano Combo

Mamma Mia

- ABBA -

Words and Music by Benny Andersson, Stig Anderson, Björn Ulvaeus
Arranged by Dirk Kokx
Original Key D major

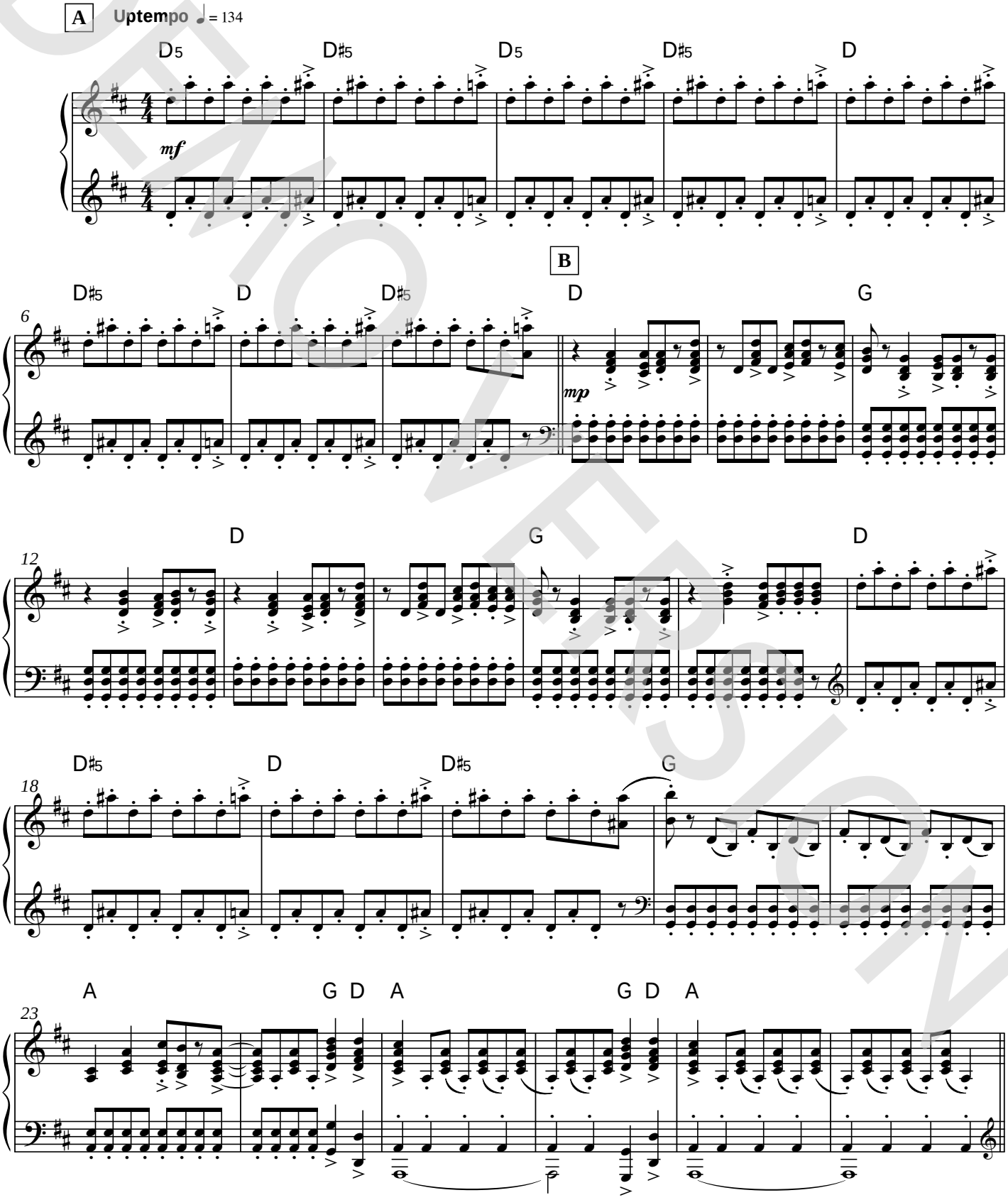

© www.ChorusOnline.com / 0031 (0) 6 – 41 57 77 56

Copyright © 1975 UNIVERSAL/UNION SONGS MUSIKFORLAG AB Copyright Renewed All Rights in the United States and Canada Controlled and Administered by UNIVERSAL - SONGS OF POLYGRAM INTERNATIONAL, INC. and EMI GROVE PARK MUSIC, INC. Exclusive Print Rights for EMI GROVE PARK MUSIC, INC. Administered by ALFRED MUSIC All Rights Reserved Used by Permission

DEMOVERSION

ORIGINAL DO NOT COPY

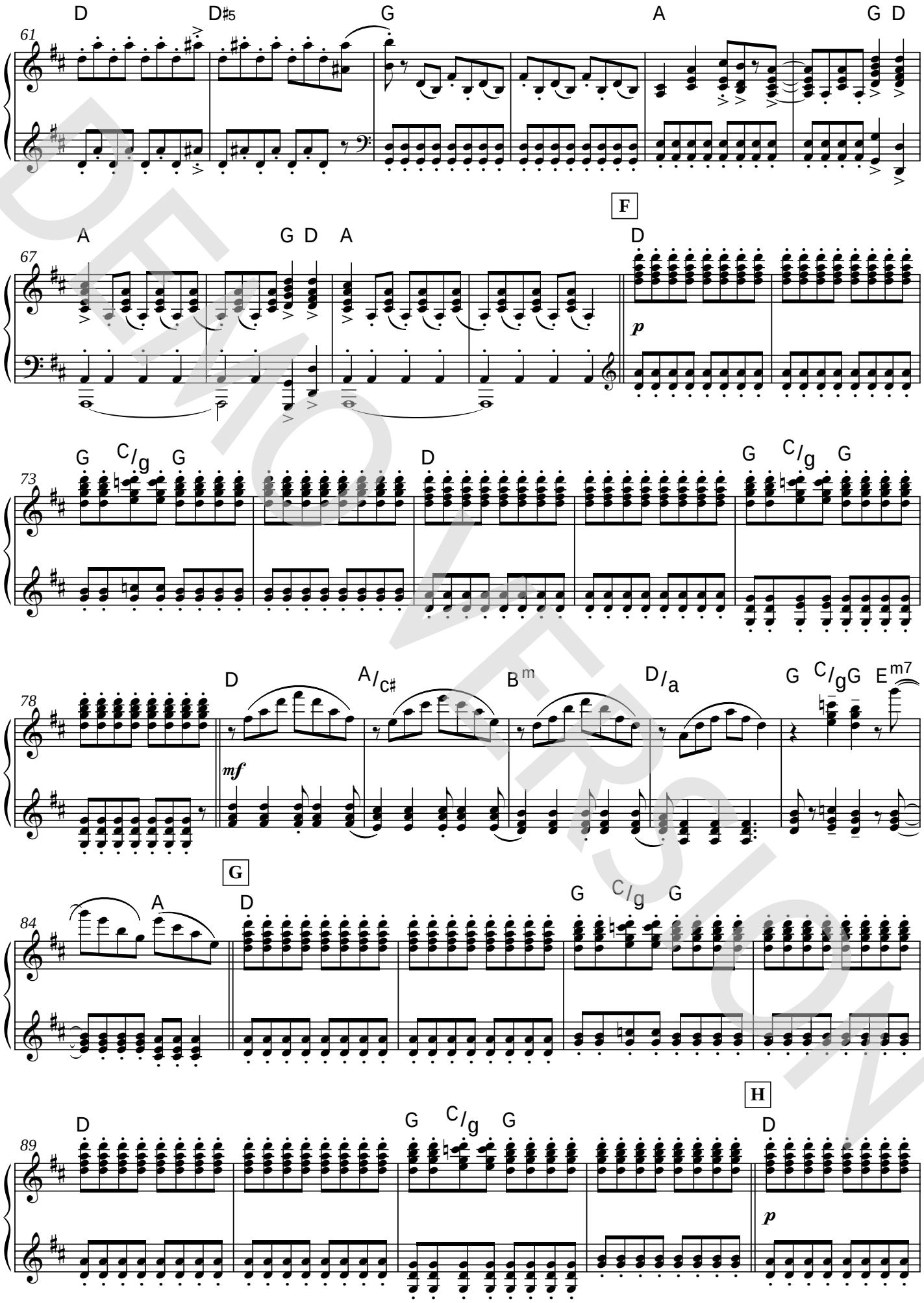

DEMO VERSION

© www.ChorusOnline.com / 0031 (0) 6 – 41 57 77 56

ORIGINAL DO NOT COPY

Piano Solo Advanced

Mamma Mia

- ABBA -

Words and Music by Benny Andersson, Stig Anderson, Björn Ulvaeus
Arranged by Dirk Kokx
Original Key D major

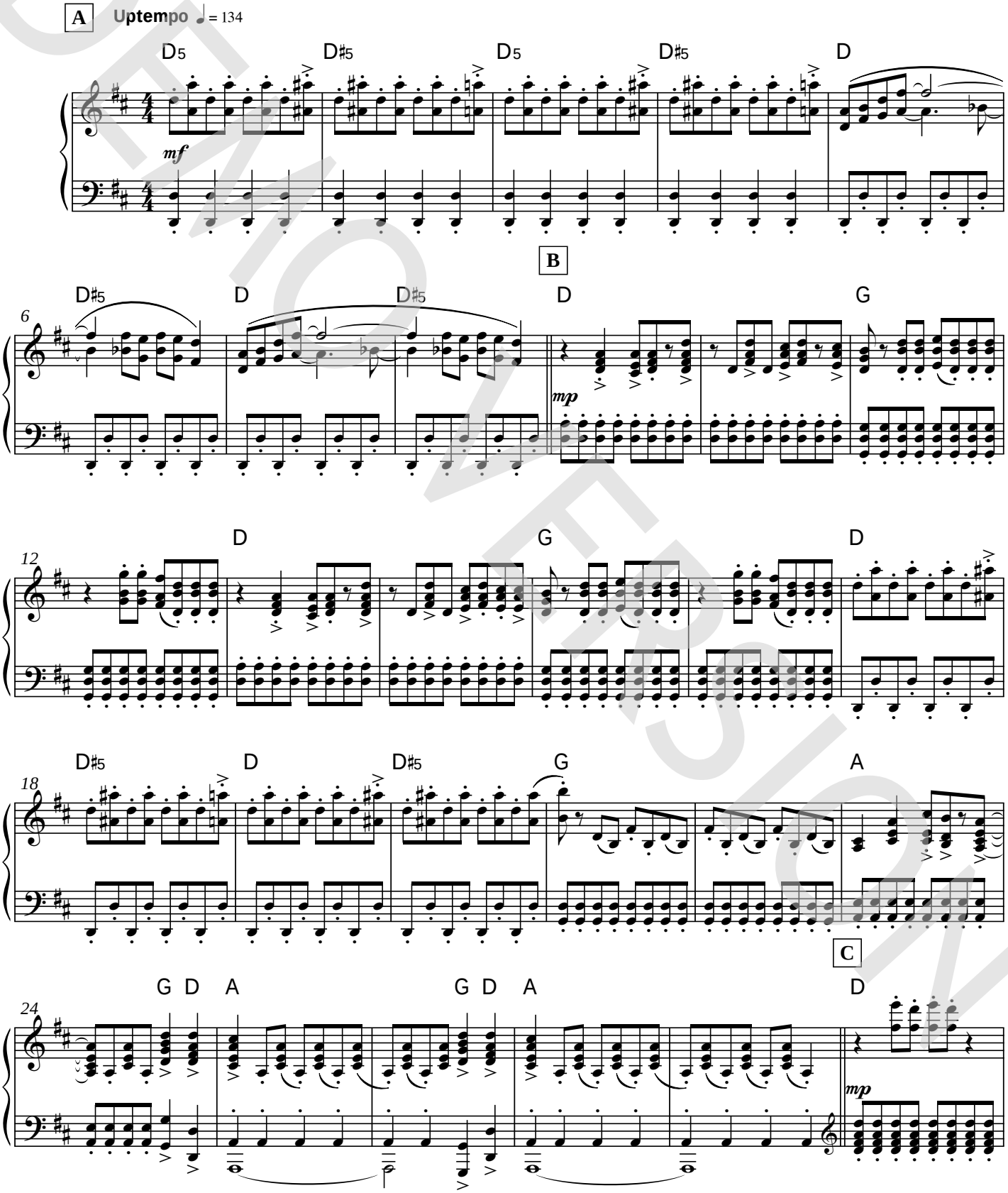

© www.ChorusOnline.com / 0031 (0) 6 – 41 57 77 56

Copyright © 1975 UNIVERSAL/UNION SONGS MUSIKFORLAG AB Copyright Renewed All Rights in the United States and Canada Controlled and Administered by UNIVERSAL - SONGS OF POLYGRAM INTERNATIONAL, INC. and EMI GROVE PARK MUSIC, INC. Exclusive Print Rights for EMI GROVE PARK MUSIC, INC. Administered by ALFRED MUSIC All Rights Reserved Used by Permission

ORIGINAL DO NOT COPY

Piano Solo Intermediate

Mamma Mia

- ABBA -

Words and Music by Benny Andersson, Stig Anderson, Björn Ulvaeus
Arranged by Dirk Kokx
Original Key D major

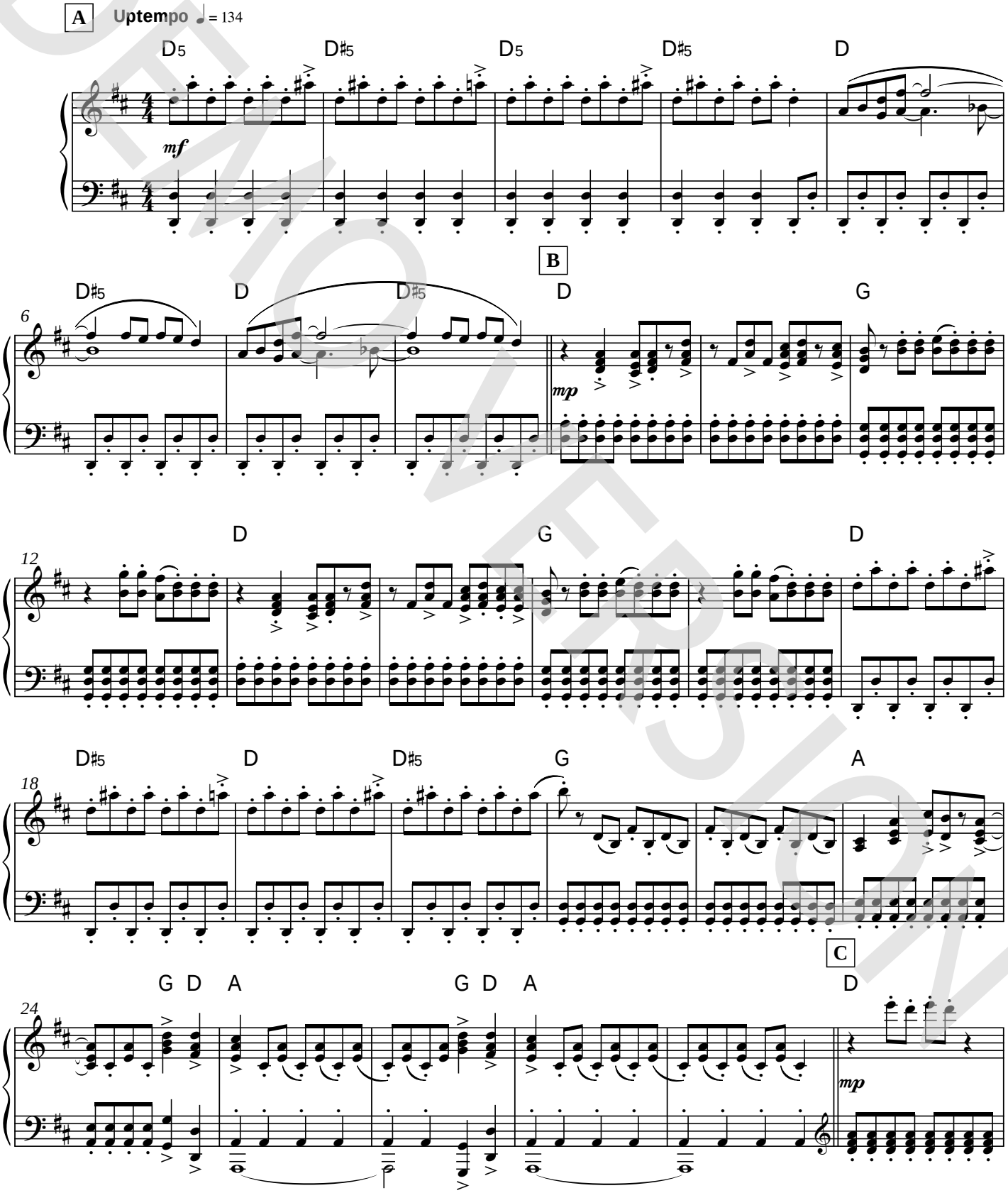

© www.ChorusOnline.com / 0031 (0) 6 – 41 57 77 56

Copyright © 1975 UNIVERSAL/UNION SONGS MUSIKFORLAG AB Copyright Renewed All Rights in the United States and Canada Controlled and Administered by UNIVERSAL - SONGS OF POLYGRAM INTERNATIONAL, INC. and EMI GROVE PARK MUSIC, INC. Exclusive Print Rights for EMI GROVE PARK MUSIC, INC. Administered by ALFRED MUSIC All Rights Reserved Used by Permission

ORIGINAL DO NOT COPY

Synthesizer

Mamma Mia

- ABBA -

Words and Music by Benny Andersson, Stig Anderson, Björn Ulvaeus
Arranged by Dirk Kokx
Original Key D major

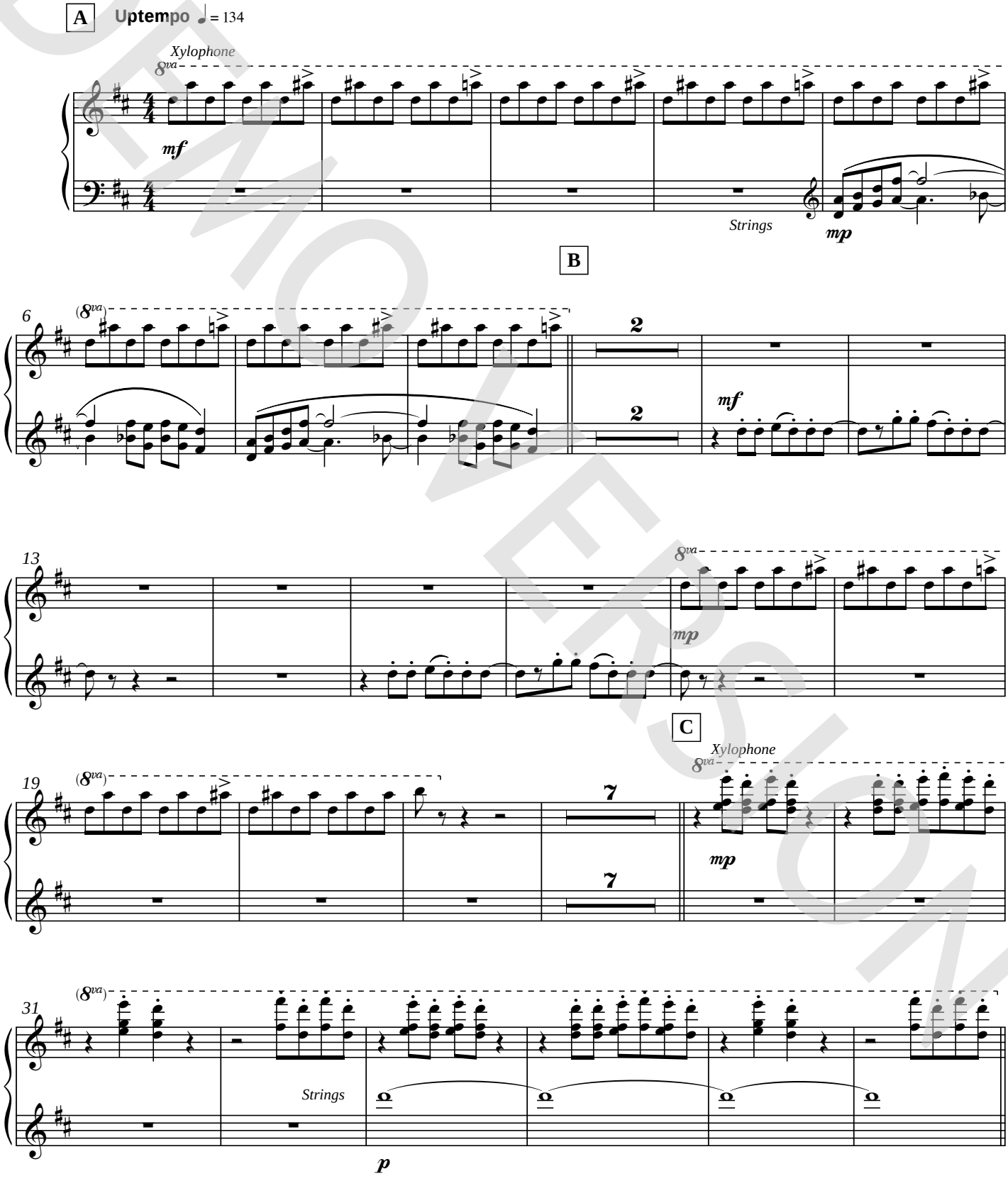

© www.ChorusOnline.com / 0031 (0) 6 – 41 57 77 56

Copyright © 1975 UNIVERSAL/UNION SONGS MUSIKFORLAG AB Copyright Renewed All Rights in the United States and Canada Controlled and Administered by UNIVERSAL - SONGS OF POLYGRAM INTERNATIONAL, INC. and EMI GROVE PARK MUSIC, INC. Exclusive Print Rights for EMI GROVE PARK MUSIC, INC. Administered by ALFRED MUSIC All Rights Reserved Used by Permission

DEMO VERSION

ORIGINAL DO NOT COPY

Guitar

Mamma Mia

- ABBA -

Words and Music by Benny Andersson, Stig Anderson, Björn Ulvaeus
Arranged by Dirk Kokx
Original Key D major

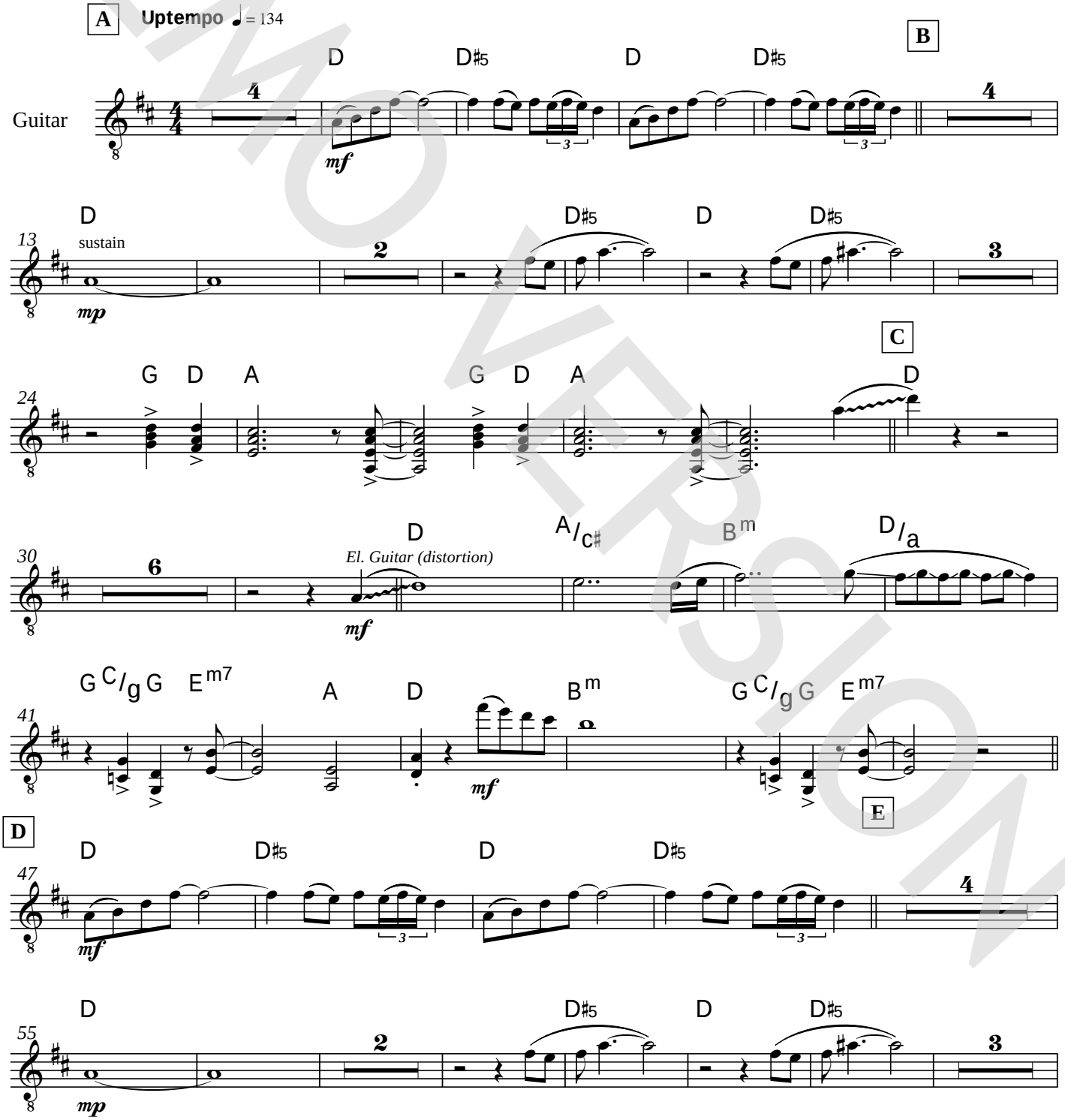

DEMO VERSION

© www.ChorusOnline.com / 0031 (0) 6 – 41 57 77 56

Copyright © 1975 UNIVERSAL/UNION SONGS MUSIKFORLAG AB Copyright Renewed All Rights in the United States and Canada Controlled and Administered by UNIVERSAL - SONGS OF POLYGRAM INTERNATIONAL, INC. and EMI GROVE PARK MUSIC, INC. Exclusive Print Rights for EMI GROVE PARK MUSIC, INC. Administered by ALFRED MUSIC All Rights Reserved Used by Permission

ORIGINAL DO NOT COPY

Bass Guitar

Mamma Mia

- ABBA -

Words and Music by Benny Andersson, Stig Anderson, Björn Ulvaeus
Arranged by Dirk Kokx
Original Key D major

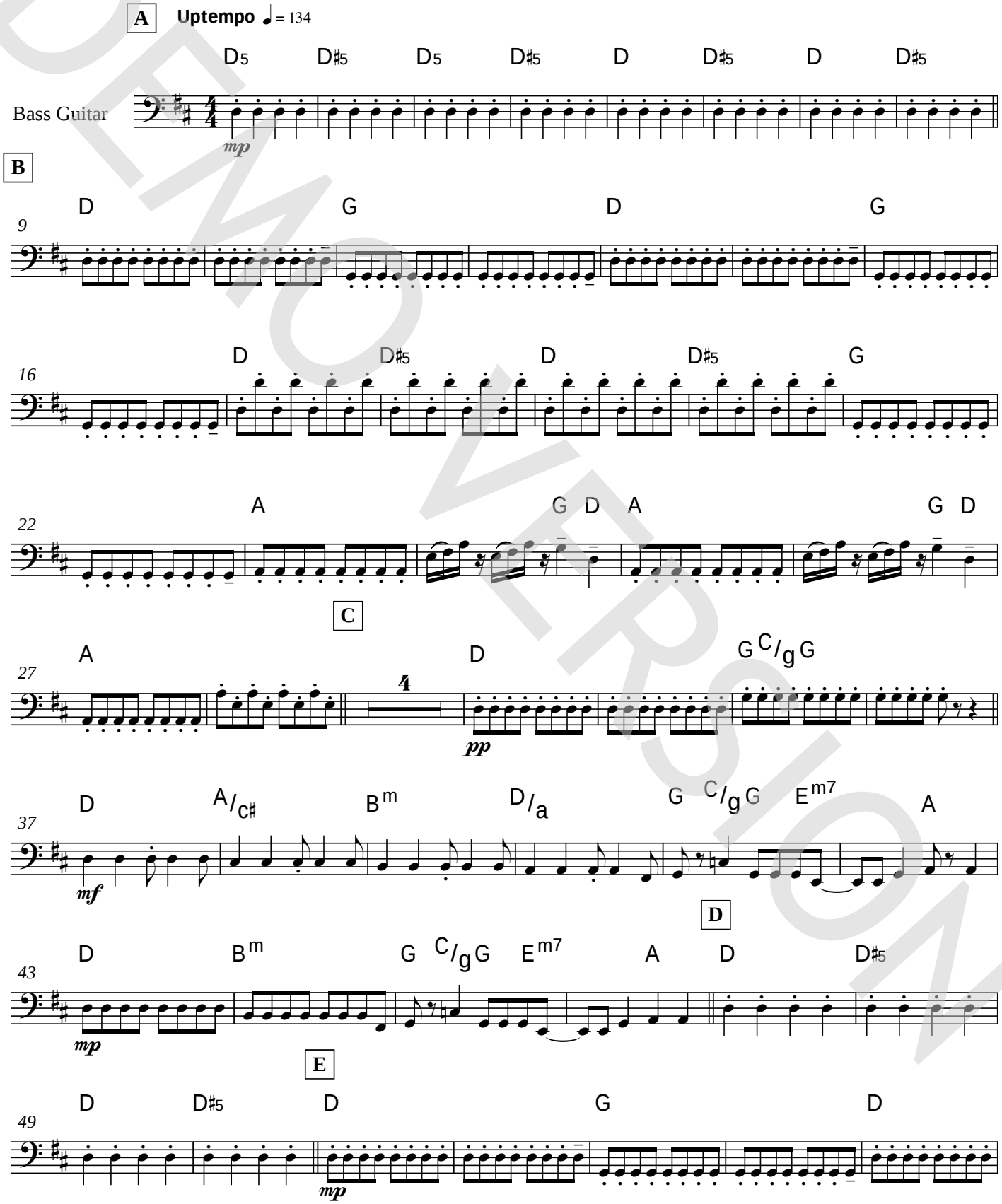

DEMO VERSION

© www.ChorusOnline.com / 0031 (0) 6 – 41 57 77 56

Copyright © 1975 UNIVERSAL/UNION SONGS MUSIKFORLAG AB Copyright Renewed All Rights in the United States and Canada Controlled and Administered by UNIVERSAL - SONGS OF POLYGRAM INTERNATIONAL, INC. and EMI GROVE PARK MUSIC, INC. Exclusive Print Rights for EMI GROVE PARK MUSIC, INC. Administered by ALFRED MUSIC All Rights Reserved Used by Permission

ORIGINAL DO NOT COPY

Drumkit/Percussion

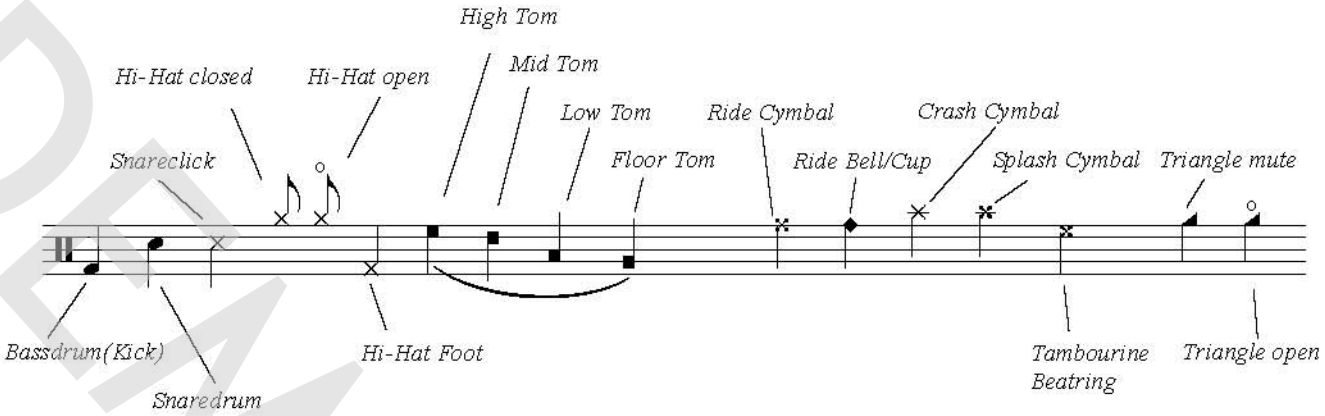

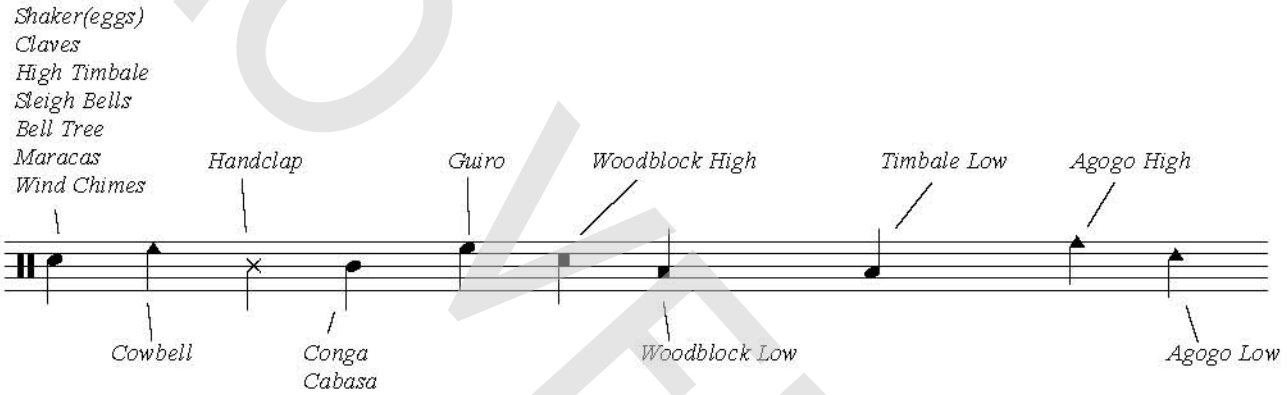

DEMO VERSION

© www.ChorusOnline.com / 0031 (0) 6 – 41 57 77 56

ORIGINAL DO NOT COPY

Drum Set

Mamma Mia

- ABBA -

Words and Music by Benny Andersson, Stig Anderson, Björn Ulvaeus
Arranged by Dirk Kokx
Original Key D major

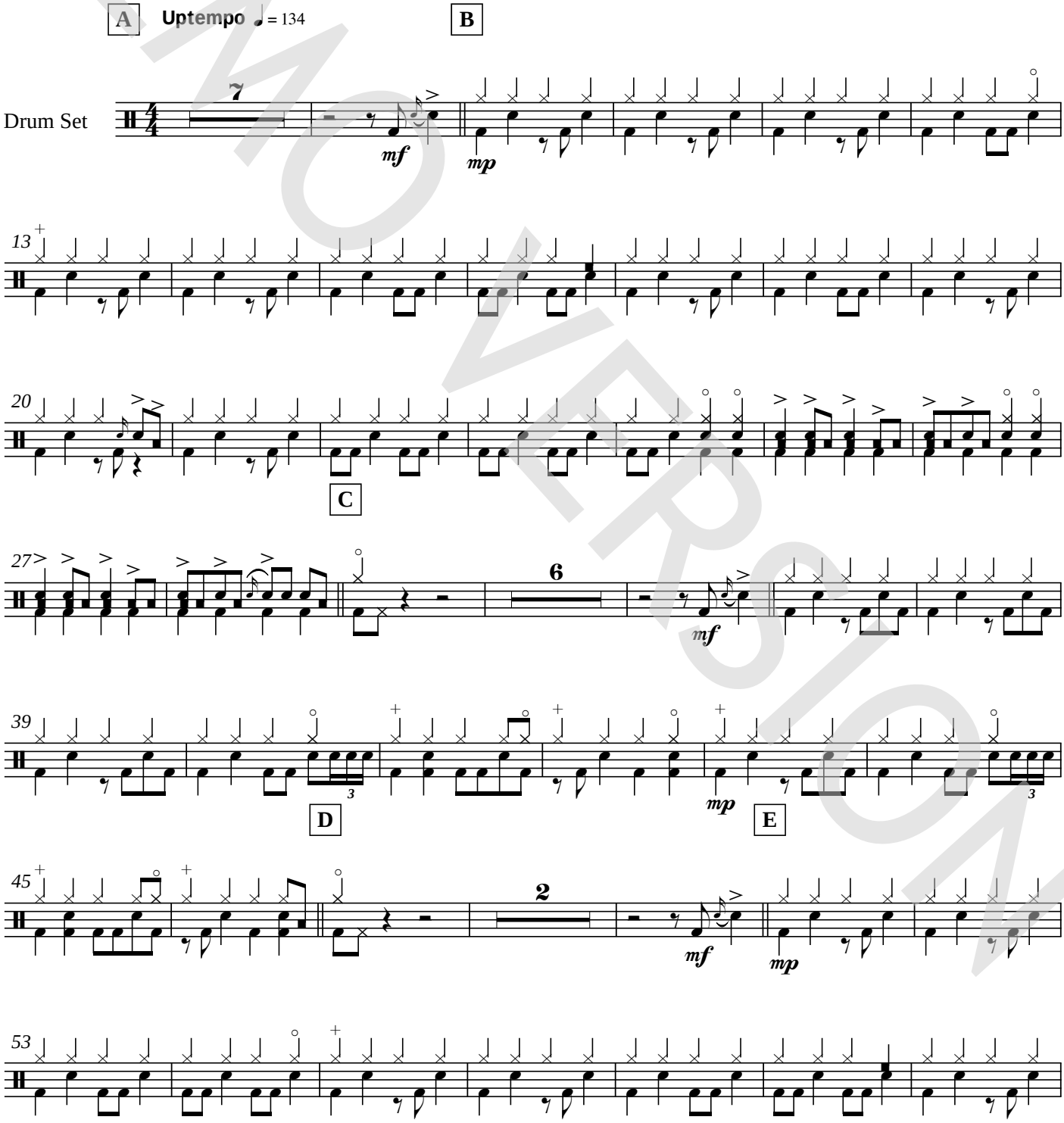

DEMO VERSION

© www.ChorusOnline.com / 0031 (0) 6 – 41 57 77 56

Copyright © 1975 UNIVERSAL/UNION SONGS MUSIKFORLAG AB Copyright Renewed All Rights in the United States and Canada Controlled and Administered by UNIVERSAL - SONGS OF POLYGRAM INTERNATIONAL, INC. and EMI GROVE PARK MUSIC, INC. Exclusive Print Rights for EMI GROVE PARK MUSIC, INC. Administered by ALFRED MUSIC All Rights Reserved Used by Permission

ORIGINAL DO NOT COPY

Leadsheet

Mamma Mia

- ABBA -

Words and Music by Benny Andersson, Stig Anderson, Björn Ulvaeus
Arranged by Dirk Kokx
Original Key D major

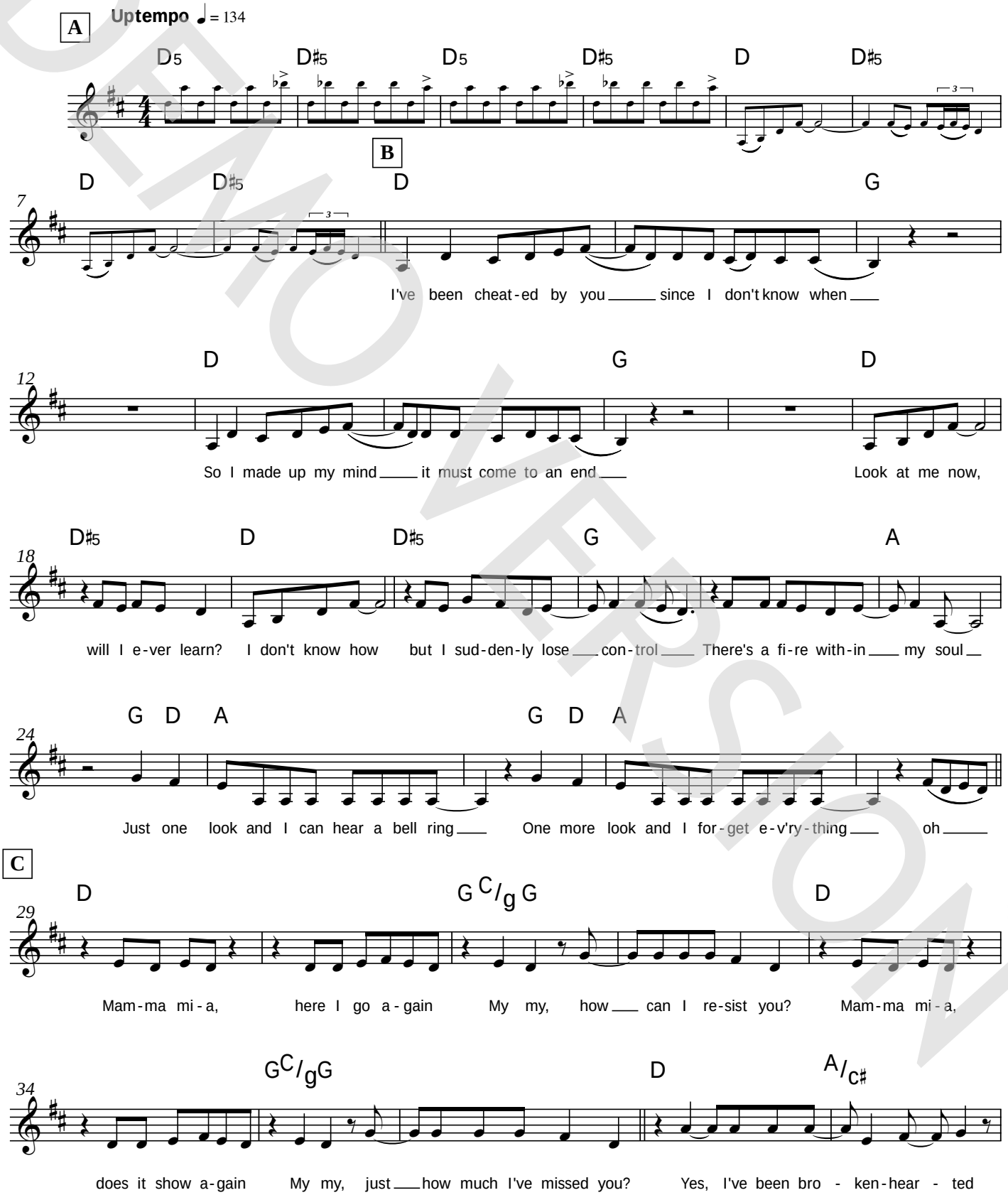

DEMO VERSION

© www.ChorusOnline.com / 0031 (0) 6 – 41 57 77 56

Copyright © 1975 UNIVERSAL/UNION SONGS MUSIKFORLAG AB Copyright Renewed All Rights in the United States and Canada Controlled and Administered by UNIVERSAL - SONGS OF POLYGRAM INTERNATIONAL, INC. and EMI GROVE PARK MUSIC, INC. Exclusive Print Rights for EMI GROVE PARK MUSIC, INC. Administered by ALFRED MUSIC All Rights Reserved Used by Permission

ORIGINAL DO NOT COPY

Lyrics

Mamma Mia

- ABBA -

Words and Music by Benny Andersson, Stig Anderson, Björn Ulvaeus
Arranged by Dirk Kokx
Original Key D major

A: (intro)
B:
I've been cheated by you since you know when
So I made up my mind, it must come to an end
Look at me now, will I ever learn?
I don't know how but I suddenly lose control
There's a fire within my soul
Just one look and I can hear a bell ring
One more look and I forget everything, oh.

C:
Mamma mia, here I go again,
My my, how can I resist you?
Mamma mia, does it show again
My my, just how much I've missed you?

Yes, I've been brokenhearted
Blue since the day we parted
Why, why did I ever let you go?
Mamma mia, now I really know
My my, I could never let you go

D: (interlude)
E:
I've been angry and sad about things that you do
I can't count all the times that I've told you we're through
And when you go, when you slam the door
I think you know that you won't be away too long
You know that I'm not that strong
Just one look and I can hear a bell ring
One more look and I forget everything, whoh.

F:
Mamma mia, here I go again
My my, how can I resist you?
Mamma mia, does it show again
My my, just how much I've missed you?

Yes, I've been brokenhearted
Blue since the day we parted
Why, why did I ever let you go?

G:
Mamma mia, even if I say
Bye bye, leave me now or never
Mamma mia, it's a game we play
Bye bye doesn't mean forever

H:
Mamma mia, here I go again
My my, how can I resist you?
Mamma mia, does it show again
My my, just how much I've missed you?

Yes, I've been brokenhearted
Blue since the day we parted
Why, why did I ever let you go?
Mamma mia, now I really know
My my, I could never let you go

I: (ending)

DEMO VERSION

© www.ChorusOnline.com / 0031 (0) 6 – 41 57 77 56

Copyright © 1975 UNIVERSAL/UNION SONGS MUSIKFORLAG AB Copyright Renewed All Rights in the United States and Canada Controlled and Administered by UNIVERSAL - SONGS OF POLYGRAM INTERNATIONAL, INC. and EMI GROVE PARK MUSIC, INC. Exclusive Print Rights for EMI GROVE PARK MUSIC, INC. Administered by ALFRED MUSIC All Rights Reserved Used by Permission

ORIGINAL DO NOT COPY