

**C'est La Vie - Chorus-LIGHT (SAB)**

Pag.

02	Full score combo C instrument
09	Full score combo Bb instrument
16	Full score combo Eb instrument
23	Full score combo 4 extra staves
31	Full score small combo
38	Full score small combo 2 extra staves
45	Full score Vocals (High-Mid-Low) Piano Advanced
55	Full score Vocals (High-Mid-Low) Piano Intermediate
65	Vocals (High-Mid-Low)
71	C instrument
73	Bb instrument
75	Eb instrument
77	Piano Combo
81	Piano Solo Advanced
85	Piano Solo Intermediate
89	Synthesizer
91	Guitar
94	Bass guitar
96	Drumkit
98	Percussion
100	Leadsheet
104	Lyrics

Chorus-LIGHT(SAB) Combo C

# C'est La Vie

- Claude -

*Words and Music By Joren Johannes Van Der Voort,  
Claude Kiambe, Arno Krabman  
Arranged by Anne Pater  
Original Key*

Energetic eurovision ♩ = 92

A

The musical score is arranged for a Chorus-LIGHT(SAB) Combo C. It features the following parts:

- High**: Empty staff.
- Mid**: Melody line with lyrics: "C'est la vie," she sang to me Je me rap - pel - le, j'é - tais pe - tit Oh, I was just a lit - tle boy Could I re-
- Low**: Empty staff.
- C Instr.**: Empty staff.
- Piano Combo**: Accompaniment with chords: C#7, F#m, Bm9, E, A, D.
- Synthesizer**: Empty staff.
- Bass Guitar**: Empty staff.
- Drums**: Empty staff.
- Percussion**: Empty staff.

3 C'est La Vie  
Chorus-LIGHT(SAB) Combo C

21

H  
la - la - la - la, la vie c'est la la la - la la - la - la, la vie *mf*

M  
la - la - la - la, la vie c'est la la la - la la - la - la, la vie C'est la

L  
la - la - la - la, la vie Oui, c'est la - la - la - la, la la - la - la la la - la - la, la vie

C Instr.

P.C.  
E A F#m Bm C# C#

Synth  
tubualr bells

Gtr.

BG

Dr.  
snare

Perc.

**D** *mp*

H  
times in love, mi - sé - ra - ble hear and sud - den -

M  
vie, et qu'à mi - ra - cle Some-times in love, some - times mi - sé - ra - ble And I still hear my ma - ma's voice, and sud - den - ly...

L  
times in love, mi - sé - ra - ble hear and sud - den -

C Instr.

P.C.  
F#m Bm7 E A D

Synth  
strings *p*

Gtr.

BG

Dr.  
handclap

Perc.

5 C'est La Vie  
Chorus-LIGHT(SAB) Combo C

45

H  
la - la - la - la, la vie c'est la la la - la la - la - la, la vie

M  
la - la - la - la, la vie c'est la la la - la la - la - la, la vie

L  
la - la - la - la, la vie Oui, c'est la - la - la - la, la la - la - la la la - la - la, la vie Oui c'est

C Instr.

P.C.  
E A F#m Bm C# C#

Synth  
tubular bells

Gtr.

BG

Dr.

Perc.  
snare

G

H  
la - la - la - la, la vie C'est la - la - la - la, la vie c'est la la la - la la - la - la, la

M  
la - la - la - la, la vie C'est la - la - la - la, la vie c'est la la la - la la - la - la, la

L  
la - la - la - la, la vie Oui c'est la - la - la - la, la vie c'est la - la - la - la - la la - la - la la la - la - la, la

C Instr.

P.C.  
F#m Bm E A D Bm C#

Synth  
strings

Gtr.

BG

Dr.

Perc.  
handclap

7 C'est La Vie  
Chorus-LIGHT(SAB) Combo C

70

H

M

L

C Instr.

P.C.

Synth

Gtr.

BG

Dr.

Perc.

haut et un bas It goes up, it goes down, and a -

D E

72

H

M

L

C Instr.

P.C.

Synth

Gtr.

BG

Dr.

Perc.

-round and a - round Que se - ra, oui se - ra, é - coutez - moi, oh ma - man, chanc - tait un, deux, trois C'est la\_\_\_ vie.

rit.....

C# F#m Bm/D C#

# C'est La Vie

- Claude -

Words and Music By Joren Johannes Van Der Voort,  
Claude Kiambe, Arno Krabman  
Arranged by Anne Pater  
Original Key

**A** Energetic eurovision ♩ = 92

High

Mid

Low

Bb Instr.

Piano Combo

Synthesizer

Guitar

Bass Guitar

Drums

Percussion

Lyrics: "C'est la vie," she sang to me Je me rap - pel - le, j'é - tais pe - tit... Oh, I was just a lit - tle boy Could I re-

Chords: C#7, F#m, Bm9, E, A, D

3 C'est La Vie  
Chorus-LIGHT(SAB) Combo Bb

21

H  
la - la - la - la, la vie c'est la la la - la la - la - la, la vie *mf*

M  
la - la - la - la, la vie c'est la la la - la la - la - la, la vie C'est la

L  
la - la - la - la, la vie Oui, c'est la - la - la - la, la la - la - la la la - la, la vie

Bb Instr.

P.C.  
E A F#m Bm C# C#

Synth  
tubular bells

Gr.

BG

Dr.

Perc.  
snare

**D** *mp*

H  
times in love, mi sé - ra - ble hear and sud - den -

M  
vie, et qu'à mi - ra - cle Some-times in love, some - times mi - sé - ra - ble And I still hear my ma - ma's voice, and sud - den - ly -

L  
times in love, mi sé - ra - ble hear and sud - den -

Bb Instr.

P.C.  
F#m Bm7 E A D

Synth  
strings *p*

Gr.

BG

Dr.  
handclap

Perc.

5 C'est La Vie  
Chorus-LIGHT(SAB) Combo Bb

45

H  
la - la - la - la, la vie c'est la la la - la la - la, la vie

M  
la - la - la - la, la vie c'est la la la - la la - la, la vie

L  
la - la - la - la, la vie Oui, c'est la - la - la - la, la la - la - la la la - la - la, la vie Oui c'est

Bb Instr.

P.C.  
E A F#m Bm C# C#

Synth  
tubualr bells

Grtr.

BG

Dr.  
snare

Perc.

G

H  
la - la - la - la, la vie C'est la - la - la - la, la vie c'est la la - la - la

M  
la - la - la - la, la vie C'est la - la - la - la, la vie c'est la la - la - la

L  
la - la - la - la, la vie Oui, c'est la - la - la - la, la vie c'est la - la - la - la la - la - la la

Bb Instr.

P.C.  
F#m Bm E A D Bm

Synth  
strings  
8<sup>va</sup>  
8<sup>va</sup>

Grtr.

BG

Dr.  
handclap

Perc.

7 C'est La Vie  
Chorus-LIGHT(SAB) Combo Bb

I

H

M

L

ci, c'est comme ça, c'est un haut et un bas It goes up, it goes down, and a - round and a - round Que se - ra, oui se - ra, é - coutez - moi, oh ma - man, chanc - tait

Bb Instr.

P.C.

F#m/C D E C# F#m Bm/D

Synth

Gtr.

BG

Dr.

Perc.

75 rit.....

H

M

L

un, deux, trois C'est la\_ vie.

Bb Instr.

P.C.

C#

Synth

Gtr.

BG

Dr.

Perc.

# C'est La Vie

- Claude -

Words and Music By Joren Johannes Van Der Voort,  
Claude Kiambe, Arno Krabman  
Arranged by Anne Pater  
Original Key

**A** Energetic eurovision ♩ = 92

High

Mid *mp*

Low "C'est la vie," she sang to me Je me rap - pel - le, j'é - tais pe - tit... Oh, I was just a lit - tle boy Could I re -

Instr. in Eb

Piano Combo C#7 F#m Bm9 E A D

Synthesizer

Guitar

Bass Guitar

Drums

Percussion

3 C'est La Vie  
Chorus-LIGHT(SAB) Combo Eb

21

H  
la - la - la - la, la vie c'est la la - la - la la - la - la, la vie *mf*

M  
la - la - la - la, la vie c'est la la - la - la la - la - la, la vie C'est la

L  
la - la - la - la, la vie Oui, c'est la - la - la - la, la - la - la - la la - la - la, la vie

Instr. in Eb

P.C.  
E A F#m Bm C# C#

Synth  
tubualr bells

Gtr.

BG

Dr.

Perc.  
snare

**D** *mp*

H  
times in love, mi - sé - ra - ble hear and sud - den -

M  
vie, et qu'à mi - ra - de Some-times in love, some - times mi - sé - ra - ble And I still hear my ma - ma's voice, and sud - den - ly -

L  
times in love, mi - sé - ra - ble hear and sud - den -

Instr. in Eb

P.C.  
F#m Bm7 E A D

Synth  
strings *p*

Gtr.

BG

Dr.  
handclap

Perc.

5 C'est La Vie  
Chorus-LIGHT(SAB) Combo Eb

45

H  
la - la - la - la, la vie c'est la la la - la la - la, la vie

M  
la - la - la - la, la vie c'est la la la - la la - la, la vie

L  
la - la - la - la, la vie Oui, c'est la - la - la - la, la la - la - la la la - la - la, la vie Oui c'est

Instr. in Eb

P.C.  
E A F#m Bm C# C#

Synth  
tubular bells

Gtr.

BG

Dr.

Perc.  
snare

G

H  
la - la - la - la, la vie C'est la - la - la - la, la vie c'est la la la - la

M  
la - la - la - la, la vie C'est la - la - la - la, la vie c'est la la la - la

L  
la - la - la - la, la vie Oui c'est la - la - la - la, la vie c'est la - la - la - la

Instr. in Eb

P.C.  
F#m Bm E A D Bm

Synth  
strings

Gtr.

BG

Dr.

Perc.  
handclap

7 C'est La Vie  
Chorus-LIGHT(SAB) Combo Eb

**I**

H  
M  
L  
ci, c'est comme ça, c'est un haut et un bas It goes up, it goes down, and a - round and a - round Que se - ra, oui se - ra, é - coutez - moi, oh ma - man, chanc - tait

Instr. in Eb

P.C.  
F#m/C D E C# F#m Bm/D

Synth  
Gtr.  
BG  
Dr.  
Perc.

75 rit.....

H  
M  
L  
un, deux, trois C'est la\_ vie.

Instr. in Eb

P.C.  
C#

Synth  
Gtr.  
BG  
Dr.  
Perc.

Chorus-LIGHT(SAB) 4 extra staves

# C'est La Vie

- Claude -

*Words and Music By Joren Johannes Van Der Voort, Claude Kiambe, Arno Krabman*

*Arranged by Anne Pater  
Original Key*

**A** Energetic eurovision ♩ = 92

High  
Mid  
Low

mp "C'est la vie" she sang to me Je me rap - pel - le, jé - tale pe - tit — Oh, I was just a lit - tle boy could I re - mem - ber la mé - lo - die, la mé - lo - die? C'est comme ci, c'est comme ça C'est en

1  
2  
3  
4

Chords: C7, F#m, Bm9, E, A, D, Bm, Bm7, Csus4/G, C7/G, F#m

Synthesizer  
Piano Combs  
Guitar  
Bass Guitar  
Drums  
Percussion

**B** ♩ = 124  
mp oh - -

7 C'est La Vie  
Chorus - LIGHT(SAB) 4 extra staves

11

H sing, un - til it's o - ver It goes la, la - la, la - la, la - la, la - la, la - la, la - la, la - la, la - la, la - la, la - la, la - la, C'est comme d, c'est comme ça, c'est un haut et un bas It goes up, it goes down, and a - round and a - round Que se -

M sing, un - til it's o - ver It goes la, la - la, la - la, la - la, la - la, la - la, la - la, la - la, la - la, la - la, la - la, la - la, C'est comme d, c'est comme ça, c'est un haut et un bas It goes up, it goes down, and a - round and a - round Que se -

L sing, un - til it's o - ver It goes la, la - la, la - la, la - la, la - la, la - la, la - la, la - la, la - la, la - la, la - la, la - la, C'est comme d, c'est comme ça, c'est un haut et un bas It goes up, it goes down, and a - round and a - round Que se -

Gtr. (9)

Synth (9)

Pc. F#m Bm C# C# C# C# C# F#m/C D E C#

Dr. (9)

Bc. (9)

Perc. (9)

# C'est La Vie

- Claude -

Words and Music By Joren Johannes Van Der Voort,  
Claude Kiambe, Arno Krabman  
Arranged by Anne Pater  
Original Key

**A** Energetic eurovision ♩ = 92

High

Mid *mp*  
"C'est la vie," she sang to me Je me rap - pel - le, j'é - tais pe - tit... Oh, I was just a lit - tle boy Could I re-

Low

Piano Combo  
C#7 F#m Bm9 E A D

Guitar

Bass Guitar

Drums

Percussion

3 C'est La Vie  
Chorus-LIGHT(SAB) small Combo

27 D

H  
la - la - la - la, la vie c'est la la - la - la la - la - la, la vie

M  
la - la - la - la, la vie c'est la la - la - la la - la - la, la vie *mf* C'est la vie, et qu'à mi-

L  
la - la - la - la, la vie Oui, c'est la - la - la - la, la - la - la - la la - la - la, la vie

P.C.  
E A F#m Bm C# C# F#m

Gtr.

BG

Dr.

Perc. *snare*

28 *mp*

H  
times in love, mi - sé - ra - ble hear and sud - den - ly

M  
- ra - cle Some-times in love, some-times mi - sé - ra - ble And I still hear my ma - ma's voice, and sud - den - ly La mé - lo -

L  
times in love, mi - sé - ra - ble hear and sud - den - ly *mp*

P.C.  
Bm7 E A D Bm

Gtr.

BG

Dr.

Perc. *handclap*

5 C'est La Vie  
Chorus-LIGHT(SAB) small Combo

46

H  
vie \_\_\_\_\_ c'est la \_\_\_\_\_ la \_\_\_\_\_ la - la - la \_\_\_\_\_ la - la - la, \_\_\_\_\_ la \_\_\_\_\_ vie \_\_\_\_\_ la - la - la - la, \_\_\_\_\_ la \_\_\_\_\_ vie \_\_\_\_\_ C'est

M  
\_\_\_\_\_vie \_\_\_\_\_ c'est la \_\_\_\_\_ la \_\_\_\_\_ la - la - la \_\_\_\_\_ la - la - la, \_\_\_\_\_ la \_\_\_\_\_ vie \_\_\_\_\_ la - la - la - la, \_\_\_\_\_ la \_\_\_\_\_ vie \_\_\_\_\_ C'est

L  
vie Oui, c'est la - la - la - la, \_\_\_\_\_ la \_\_\_\_\_ la - la - la \_\_\_\_\_ la \_\_\_\_\_ la - la - la, \_\_\_\_\_ la \_\_\_\_\_ vie Oui c'est la - la - la - la, \_\_\_\_\_ la \_\_\_\_\_ vie Oui c'est

P.C.  
A F#m Bm C# C# F#m Bm

Gtr.

BG

Dr.

Perc. snare handclap

53

H  
la - la - la - la, \_\_\_\_\_ la \_\_\_\_\_ vie \_\_\_\_\_ c'est la \_\_\_\_\_ la \_\_\_\_\_ la - la - la \_\_\_\_\_ la - la - la, \_\_\_\_\_ la \_\_\_\_\_ vie. Oh, c'est la

M  
la - la - la - la, \_\_\_\_\_ la \_\_\_\_\_ vie \_\_\_\_\_ c'est la \_\_\_\_\_ la \_\_\_\_\_ la - la - la \_\_\_\_\_ la - la - la, \_\_\_\_\_ la \_\_\_\_\_ vie. Oh, c'est la

L  
la - la - la - la, \_\_\_\_\_ la \_\_\_\_\_ vie c'est la - la - la - la - la \_\_\_\_\_ la - la - la \_\_\_\_\_ la \_\_\_\_\_ la - la - la, \_\_\_\_\_ la \_\_\_\_\_ vie. Oh, c'est la

P.C.  
E A D Bm C# C#

Gtr.

BG

Dr.

Perc. snare

7 C'est La Vie  
Chorus-LIGHT(SAB) small Combo

71 rit.....

H

M

L  
up, it goes down, and a - round and a - round Que se - ra, oui se - ra, é - coutez - moi, oh ma - man, chanc - tait un, deux, trois C'est la\_\_ vie.

P.C.  
E C# F#m Bm/D C#

Gtr.

BG

Dr.

Perc.

# C'est La Vie

- Claude -

Words and Music By Joren Johannes Van Der Voort,  
Claude Kiambe, Arno Krabman  
Arranged by Anne Pater  
Original Key

**A** Energetic eurovision ♩ = 92

High

Mid

Low

1

2

Piano Combo

Guitar

Bass Guitar

Drums

Percussion

"C'est la vie," she sang to me Je me rap - pel - le, j'é - tais pe - tit. Oh, I was just a lit - tle boy Could I re-

*mp*

*3*

C#7 F#m Bm9 E A D

3 C'est La Vie  
Chorus-LIGHT(SAB) small Combo 2 extra staves

21 D

H  
la - la - la - la, la vie c'est la la la - la la la - la, la vie *mf*

M  
la - la - la - la, la vie c'est la la la - la la la - la, la vie C'est la vie, et qu'à mi-

L  
la - la - la - la, la vie Oui, c'est la - la - la - la, la la - la - la la la - la - la, la vie

1

2

P.C.  
E A F#m Bm C# C# F#m

Gtr.

BG

Dr.

Perc. *snare*

28 *mp*

H  
times in love, mi - sé - ra - ble hear and sud - den - ly

M  
- ra - cle Some-times in love, some - times mi - sé - ra - ble And I still hear my ma - ma's voice, and sud - den - ly La mé - lo -

L  
times in love, mi - sé - ra - ble hear and sud - den - ly

1

2

P.C.  
Bm7 E A D Bm

Gtr.

BG

Dr.

Perc. *handclap*

5 C'est La Vie  
Chorus-LIGHT(SAB) small Combo 2 extra staves

46 G

H  
vie c'est la la la-la la-la-la la-la-la la vie la-la-la-la la vie c'est

M  
vie c'est la la la-la la-la-la la-la-la la vie la-la-la-la la vie c'est

L  
vie Oui, c'est la-la-la-la la-la-la-la la-la-la-la la vie Oui c'est la-la-la-la la vie Oui c'est

1

2

P.C.  
A F#m Bm C# C# F#m Bm

Gtr.

BG

Dr.

Perc.  
snare handclap

59 *ff*

H  
la-la-la-la, la vie c'est la la-la-la la-la-la-la la vie. *ff* Oh, c'est la

M  
la-la-la-la, la vie c'est la la-la-la la-la-la-la la vie. *ff* Oh, c'est la

L  
la-la-la-la, la vie c'est la-la-la-la la-la-la-la la-la-la-la la vie. Oh, c'est la

1

2

P.C.  
E A D Bm C# C#

Gtr.

BG

Dr.

Perc.  
snare

7 C'est La Vie  
Chorus-LIGHT(SAB) small Combo 2 extra staves

71

rit.....

H

M

L

up, it goes down, and a - round and a - round Que se - ra, oui se - ra, é - coutez - moi, oh ma - man, chanc - tait un, deux, trois C'est la\_\_ vie.

1

2

P.C.

E C# F#m Bm/D C#

Gtr.

BG

Dr.

Perc.

# C'est La Vie

- Claude -

Words and Music By Joren Johannes Van Der Voort,  
Claude Kiambe, Arno Krabman  
Arranged by Anne Pater  
Original Key

**A** Energetic eurovision ♩ = 92

High  
Mid  
Low  
Piano Advanced

"C'est la vie," she sang to me Je me rap

C#7 F#m Bm9

5

H  
M  
L  
P.A.

-pel-le, j'é-tais pe-tit Oh, I was just a lit-tle boy Could I re-

E A D

3 C'est La Vie  
Chorus-LIGHT(SAB) Piano Solo Advanced

14 *f* rit.....

H  
- round ah me voi - ci là

M  
- round ah me voi - ci là

L  
round, and a - round Que se - ra, oui se - ra? Me voi - ci, me voi - là Chan - ter un, deux,

P.A.  
C# F#m Bm6/D C#

18 **C**  $\text{♩} = 124$

H  
la - la - la - la, la vie C'est la - la - la - la, la vie c'est

M  
la - la - la - la, la vie C'est la - la - la - la, la vie c'est

L  
*f* trois C'est la - la - la - la, la vie C'est la - la - la - la, la vie Oui, c'est

P.A.  
F#m Bm E A

5 C'est La Vie  
Chorus-LIGHT(SAB) Piano Solo Advanced

30

H  
-ra - ble \_\_\_\_\_ hear \_\_\_\_\_ and sud - den - ly \_\_\_\_\_

M  
-ra - ble And I still hear my ma - ma's voice, and sud - den - ly \_\_\_\_\_ La mé - lo -

L  
-ra - ble \_\_\_\_\_ hear \_\_\_\_\_ and sud - den - ly \_\_\_\_\_

P.A.  
A D Bm

33

H  
la \_\_\_\_\_ mé - lo - die C'est comme ci, c'est comme ça C'est en haut et un bas It goes

M  
-die, la mé - lo - die ci, c'est comme ça haut et un bas

L  
la \_\_\_\_\_ mé - lo - die \_\_\_\_\_ ci, c'est comme ça haut et un bas

P.A.  
C#sus4 C# F#m D

7 C'est La Vie  
Chorus-LIGHT(SAB) Piano Solo Advanced

45

H  
la - la - la - la, la vie c'est la la la - la

M  
la - la - la - la, la vie c'est la la la - la

L  
la - la - la - la, la vie Oui, c'est la - la - la - la, la la - la - la

P.A.  
E A F#m Bm

49

H  
la - la - la, la vie la - la - la - la, la vie C'est

M  
la - la - la, la vie la - la - la - la, la vie C'est

L  
la - la - la, la vie Oui c'est la - la - la - la, la vie Oui c'est

P.A.  
C# C# F#m Bm

9 C'est La Vie  
Chorus-LIGHT(SAB) Piano Solo Advanced

61

H  
noir, oh this\_rol - ler - coa - ster And I will sing, un - til it's o - ver It goes

M  
noir, oh this\_rol - ler - coa - ster And I will sing, un - til it's o - ver It goes

L  
noir, oh this\_rol - ler - coa - ster And I will sing, un - til it's o - ver It goes

P.A.  
E A F#m Bm

65

H  
la, la - la, la - la la, la - la, la - la

M  
la la la la

L  
la, la - la, la - la la, la - la, la - la C'est comme

P.A.  
C# C# C# C#

# C'est La Vie

- Claude -

*Words and Music By Joren Johannes Van Der Voort,  
Claude Kiambe, Arno Krabman  
Arranged by Anne Pater  
Original Key*

**A** Energetic eurovision ♩ = 92

High

Mid *mp*

Low "C'est la vie," she sang to me Je me rap-

Piano Intermediate

C#7 F#m Bm9

H 5

M 3

L -pel - le, j'é - tais pe - tit Oh, I was just a lit - tle boy Could I re-

P.I. E A D

3 C'est La Vie  
Chorus-LIGHT(SAB) Piano Solo Intermediate

14 *f* rit.....

H  
- round ah me voi - ci là

M  
- round ah me voi - ci là

L  
round, and a - round Que se - ra, oui se - ra? Me voi - ci, me voi - là Chan - ter un, deux,

P.I.  
C# F#m Bm6/D C#

18 **C** ♩ = 124

H  
la - la - la - la, la vie C'est la - la - la - la, la vie c'est

M  
la - la - la - la, la vie C'est la - la - la - la, la vie c'est

L  
*f*  
trois C'est la - la - la - la, la vie C'est la - la - la - la, la vie Oui, c'est

P.I.  
F#m Bm E A

5 C'est La Vie  
Chorus-LIGHT(SAB) Piano Solo Intermediate

30

H  
-ra - ble \_\_\_\_\_ hear \_\_\_\_\_ and sud - den - ly \_\_\_\_\_

M  
-ra - ble And I still hear my ma - ma's voice, and sud - den - ly \_\_\_\_\_ La mé - lo -

L  
-ra - ble \_\_\_\_\_ hear \_\_\_\_\_ and sud - den - ly \_\_\_\_\_

P.I.  
A D Bm

33

H  
la \_\_\_\_\_ mé - lo - die C'est comme ci, c'est comme ça C'est en haut et un bas It goes

M  
-die, la mé - lo - die ci, c'est comme ça haut et un bas

L  
la \_\_\_\_\_ mé - lo - die \_\_\_\_\_ ci, c'est comme ça haut et un bas

P.I.  
C#sus4 C# F#m D

7 C'est La Vie  
Chorus-LIGHT(SAB) Piano Solo Intermediate

45

H  
la - la - la - la, la vie c'est la la la - la

M  
la - la - la - la, la vie c'est la la la - la

L  
la - la - la - la, la vie Oui, c'est la - la - la - la, la la - la - la

P.I.  
E A F#m Bm

49

H  
la - la - la, la vie la - la - la - la, la vie C'est

M  
la - la - la, la vie la - la - la - la, la vie C'est

L  
la - la - la, la vie Oui c'est la - la - la - la, la vie Oui c'est

P.I.  
C# C# F#m Bm

9 C'est La Vie  
Chorus-LIGHT(SAB) Piano Solo Intermediate

61

H  
noir, oh this rol - ler - coa - ster And I will sing, un - til it's o - ver It goes

M  
noir, oh this rol - ler - coa - ster And I will sing, un - til it's o - ver It goes

L  
noir, oh this rol - ler - coa - ster And I will sing, un - til it's o - ver It goes

P.I.  
E A F#m Bm

65

H  
la, la - la, la - la la, la - la, la - la

M  
la la la la

L  
la, la - la, la - la la, la - la, la - la C'est comme

P.I.  
C# C# C# C#

Chorus-LIGHT(SAB)

# C'est La Vie

- Claude -

Words and Music By Joren Johannes Van Der Voort,  
Claude Kiambe, Arno Krabman  
Arranged by Anne Pater  
Original Key

**A** Energetic eurovision ♩ = 92

High

Mid *mp*  
"C'est la vie," she sang to me Je me rap

Low

5

H

M *3*  
- pel - le, j'é - tais pe - tit Oh, I was just a lit - tle boy Could I re

L

3 C'est La Vie  
Chorus-LIGHT(SAB)

22

H  
vie c'est la la la - la la la - la, la

M  
vie c'est la la la - la la la - la, la

L  
vie Oui, c'est la - la - la - la, la la - la - la la la - la - la, la

26

H  
vie times in

M  
vie C'est la vie, et qu'à mi - ra - cle Some-times in

L  
vie times in

**D** *mp* *mf*

29

H  
love, mi - sé - ra - ble

M  
love, some - times mi - sé - ra - ble And I still

L  
love, mi - sé - ra - ble

31

H  
hear and sud - den - ly la mé - lo -

M  
hear my ma - ma's voice, and sud - den - ly La mé - lo - die, la mé - lo -

L  
hear and sud - den - ly la mé - lo -

5 C'est La Vie  
Chorus-LIGHT(SAB)

48 G

H  
la - la - la la - la - la, la vie la - la - la, la

M  
la - la - la la - la - la, la vie la - la - la - la, la

L  
la - la - la la la - la - la, la vie Oui c'est la - la - la - la, la

52

H  
vie C'est la - la - la - la, la vie c'est la la

M  
vie C'est la - la - la - la, la vie c'est la la

L  
vie Oui c'est la - la - la - la, la vie c'est la - la - la - la - la

56 *ff* H

H  
la - la - la la - la - la, la vie. *ff* Oh, c'est la vie, la vie en

M  
la - la - la la - la - la, la vie. *ff* Oh, c'est la vie, la vie en

L  
la - la - la la la - la - la, la vie. *ff* Oh, c'est la vie, la vie en

60

H  
ro - se La vie en noir, oh this rol - ler - coa - ster And I will

M  
ro - se La vie en noir, oh this rol - ler - coa - ster And I will

L  
ro - se La vie en noir, oh this rol - ler - coa - ster And I will

C instr.

# C'est La Vie

- Claude -

Words and Music By Joren Johannes Van Der Voort,  
Claude Kiambe, Arno Krabman  
Arranged by Anne Pater  
Original Key

**A** Energetic euphoric  $\text{♩} = 92$

**C**  $\text{♩} = 124$

Bb instr.

# C'est La Vie

- Claude -

*Words and Music By Joren Johannes Van Der Voort,  
Claude Kiambe, Arno Krabman  
Arranged by Anne Pater  
Original Key*

**A**

**Energetic improvisation** ♩ = 92

**B**

♩ = 124

rit. ....

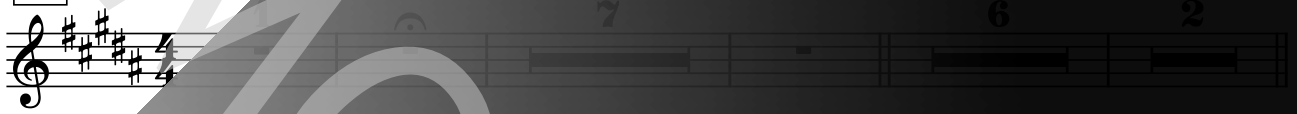

**C**

♩ = 124

E♭ instr.

# C'est La Vie

- Claude -

*Words and Music By Joren Johannes Van Der Voort,  
Claude Kiambe, Arno Krabman  
Arranged by Anne Pater  
Original Key*

**A**

**Energetic Provision** ♩ = 92

**B**

♩ = 124

rit. ....

7

6

2

**C**

♩ = 124

24

31

38

45

Piano Combo

# C'est La Vie

- Claude -

Words and Music By Joren Johannes Van Der Voort,  
Claude Kiambe, Arno Krabman  
Arranged by Anne Pater  
Original Key

Energetic eurovision ♩ = 92

A

C#7 F#m Bm9 E A D

B

Bm Bm7 C#sus4/G C#/G F#m D

E C# F#m D

rit. C# F#m Bm E

3 C'est La Vie  
Piano Combo

45

E A F#m Bm

49

C# G F#m Bm

53

E A Bm

57

C# F#m

61

E A F#m Bm

KEYBOARDS<sup>®</sup>  
Pianos  
Chlorine

Piano Advanced

# C'est La Vie

- Claude -

Words and Music By Joren Johannes Van Der Voort,  
Claude Kiambe, Arno Krabman  
Arranged by Anne Pater  
Original Key

Energetic eurovision ♩ = 92

A

C#7 F#m Bm9 E A D

B

Bm Bm7 C#sus4/G C#/G F#m D

13

E C# F#m D

17

rit. C# F#m Bm E

GRAVELANDSTUDIO<sup>®</sup>  
chorus<sup>®</sup>  
online

45

E A F#m Bm

49

C# G F#m Bm

53

E A Bm

57

C# G F#m Bm

61

E A F#m Bm

KEYBOARDS®  
Chilbr

Piano Intermediate

# C'est La Vie

- Claude -

Words and Music By Joren Johannes Van Der Voort,  
Claude Kiambe, Arno Krabman  
Arranged by Anne Pater  
Original Key

Energetic eurovision ♩ = 92

**A** C#7 F#m Bm9 E A D

**B** Bm Bm7 C#sus4/G C#/G F#m D

13 E C# F#m G6/L

17 rit. C# F#m Bm E = 124

chorus<sup>®</sup> ONLINE

3 C'est La Vie  
Piano Intermediate

45

E A F#m Bm

49

C# G F#m Bm

53

E A Bm

57

C# H F#m

61

E A F#m Bm

KEYBOARDS<sup>®</sup>  
CORPUS<sup>®</sup>  
MULTI

Synthesizer

# C'est La Vie

- Claude -

Words and Music By Joren Johannes Van Der Voort,  
Claude Kiambe, Arno Krabman  
Arranged by Anne Pater  
Original Key

**A** Energetic *rit.*  $\text{♩} = 92$  **B**  $\text{♩} = 124$  strings

16 *rit.*  $\text{♩} = 124$  tubular bells strings

31 **E**

40 *rit.*  $\text{♩} = 124$  tubular bells

Guitar

# C'est La Vie

- Claude -

Words and Music By Joren Johannes Van Der Voort,  
Claude Kiambe, Arno Krabman  
Arranged by Anne Pater  
Original Key

**A** Energetic eurovision ♩ = 92

C#7 F#m Bm9 E A D Bm Bm7

9 C#sus4/G C#/G F#m D C# F#m Bm6/D C# rit.....

**C** ♩ = 124 F#m Bm

22 A F#m Bm

25 C# C# F#m Bm7

29 E A D

Bass Guitar

# C'est La Vie

- Claude -

Words and Music By Joren Johannes Van Der Voort,  
Claude Kiambe, Arno Krabman  
Arranged by Anne Pater  
Original Key

Energetic eurovision ♩ = 92

**A** C#7 F#m Bm9 E A D Bm Bm7

1 1 1 1 1 1

1 1 1 1 1 1

9 C#sus4/G C#/G F#m D E C# F#m Bm6/D

1 1 1 1 1 1 1 1

17 rit. C# F#m E

2 1 1 1 1 1

22 A F#m Bm

1 1 1 1

26 C# F#m Bm7 E A

1 1 1 1 1 1

31 D Bm C#sus4 Bm C#

1 1 1 1 1 1

Drums

# C'est La Vie

- Claude -

*Words and Music By Joren Johannes Van Der Voort,  
Claude Kiambe, Arno Krabman  
Arranged by Anne Pater  
Original Key*

**A** Energetic european  $\text{♩} = 92$

1 7 5

rit. ....

17

22

26

30

34

Percussion

# C'est La Vie

- Claude -

*Words and Music By Joren Johannes Van Der Voort,  
Claude Kiambe, Arno Krabman  
Arranged by Anne Pater  
Original Key*

**A** Energetic eurovision  $\text{♩} = 92$

1 7 6 2

**B**

$\text{♩} = 124$

rit.....

**C**  $\text{♩} = 124$   
handclap

23

28 handclap

32

36 2 2 rit.....

# C'est La Vie

- Claude -

Words and Music By Joren Johannes Van Der Voort,  
Claude Kiambe, Arno Krabman  
Arranged by Anne Pater  
Original Key

**A** Energetic eurovision ♩ = 92  
C#7 F#m

4 Bm9 E A

7 D Bm C#m4/C#m

10 C#/G B F#m

13 E F#m

Lyrics

# C'est La Vie

- Claude

*Words and Music By Joren Johannes Van Der Voort,  
Claude Klambe, Arno Krabman  
Arranged by Anne Pater  
Original Key*

A:  
"C'est la vie" she sang to me  
Je me rappelle, j'étais petit  
Oh, I was just a little boy  
But I remember la mélodie, la mélodie

B:  
C'est comme ci, c'est comme ça  
C'est en haut, et en bas  
It goes up, it goes down  
And around, and around  
Que sera, oui, sera  
Me voici, me voilà  
Chanter un, deux, trois

C:  
C'est la-la-la-la la vie  
C'est la-la-la-la la vie  
Oui, c'est la-la-la-la-la  
La-la-la-la, la-la-la la vie

D:  
C'est la vie, quel miracle  
Sometimes in love, sometimes misérable  
And I still hear my mama's voice inside of me  
La mélodie, la mélodie

E:  
C'est comme ci, c'est comme ça  
C'est en haut, et en bas  
It goes up, it goes down  
And around, and around  
Que sera, oui, sera  
Me voici, me voilà  
Chanter un, deux, trois

F:  
C'est la-la-la-la la vie  
C'est la-la-la-la la vie  
Oui, c'est la-la-la-la-la  
La-la-la-la, la-la-la la vie

G:  
Oui, c'est la-la-la-la la vie  
Oui, c'est la-la-la-la la vie  
C'est la-la-la-la-la  
La-la-la-la, la-la-la la vie

H:  
Oh, c'est la vie  
C'est la vie en moi  
La vie en moi  
Oh des fois, comme ça  
And I will sing until I'm over  
It goes la-la-la-la

I:  
C'est comme ci, c'est comme ça  
C'est en haut, et en bas  
It goes up, it goes down  
And around, and around  
Que sera, oui, sera  
Écoute-moi, oh, maman  
Chanter un deux, trois  
C'est la vie