



Green_Green_Grass-George_Ezra-SSAATB

Pag.

| | |
|-----|---|
| 02 | Full score combo C instrument |
| 12 | Full score combo Bb instrument |
| 22 | Full score combo Eb instrument |
| 32 | Full score combo 4 extra staves |
| 47 | Full score small combo |
| 60 | Full score small combo 2 extra staves |
| 76 | Full score Vocals (SSAATB) Piano Advanced |
| 90 | Full score Vocals (SSAATB) Piano Intermediate |
| 104 | Vocals (SSAATB) |
| 113 | C instrument |
| 115 | Bb instrument |
| 117 | Eb instrument |
| 119 | Piano Combo |
| 122 | Piano Solo Advanced |
| 126 | Piano Solo Intermediate |
| 129 | Synthesizer |
| 132 | Guitar |
| 134 | Bass guitar |
| 136 | Drumkit |
| 139 | Leadsheet (melody, lyrics, chords) |
| 142 | Lyrics |



SSAATB Combo C

Green Green Grass

- George Ezra -

Words and Music by George Barnett, Joel Pott and Stuart Price
Arranged by Frank de Vreeze
Original Key

DEMO

Pop/Rock ♩ = 113

A

Soprano
Alto
Tenor
Bass
C Instr.
Piano Combo
Synthesizer
Guitar
Bass Guitar
Drums

Div.
Div.

You bet-ter throw a part - y on the day that I die...
You bet-ter throw a part - y on the day that I die...
You bet-ter throw a part - y on the day that I die. Well she moves like light - ning, and she counts to ___ three. Then she
You bet-ter throw a part - y on the day that I die... and she counts to ___ three. Then she

A^b F^m A^b D^b A^b D^b/e^b A^b F^m A^b

(No synth: play small notes)

Strings
Vibraphone (Steel drum)

Jazz Guitar

clap

Green Green Grass 3
SSAATB Combo C

15

S O - ver the hills and un - der-cov - er, un - der-cov - er, un - der-cov - er, _____

A Me and the girl_ straight out of town. _____ (wn) un - der-cov - er, un - der-cov - er, _____

T O - ver the hills and un - der-cov - er, un - der-cov - er, un - der-cov - er, _____ Lead she said.

B Me and the girl_ straight out of town. _____ (wn) un - der-cov - er, un - der-cov - er, _____ she said.

C

P.C. F^m E^b D^b

Synth

Gtr.

BG

Dr.

[C]

19

S "Green green grass, blue blue_ sky. You bet - ter throw a part - y on_ the day that I die."

A "Green green grass, blue blue_ sky. You bet - ter throw a part - y on_ the day that I die."

T "Green green grass, blue blue_ sky. You bet - ter throw a part - y on_ the day that I die."

B "Green green grass, blue blue_ sky. You bet - ter throw a part - y on the day that I die."

C

P.C. A^b D^b/f A^b D^b A^b E^b A^b

Synth

Gtr.

BG

Dr. *Cowbell*

Green Green Grass 5
SSAATB Combo C

31

S watch and learn aah

A watch and learn aah

T nius, watch and learn how she sets the world on fire just to watch the sucker burn.

B nius, watch and learn how she sets the world on fire just to watch the sucker burn.

C

P.C. A^b F^m A^b D^b A^b E^b A^b

Synth *Strings*

Gtr.

BG

Dr.

E

35

S Get-a-way car for two young lov-ers. O-ver the hills and un-der-cov-er,

A Load it up when the sun comes down. (wn) Me and the girl straight out of town. (wn)

T Get-a-way car for two young lov-ers. O-ver the hills and un-der-cov-er,

B Load it up when the sun comes down. (wn) Me and the girl straight out of town. (wn)

C

P.C. F^m E^b D^b F^m E^b D^b

Synth *Polysynth*
Atmosphere

Gtr.

BG

Dr.

Green Green Grass 7
SSAATB Combo C

G

47

S bet-ter throw a part - y on the day that I die." Throw a part - - - y, Throw a part - - - y, Throw a part -

A bet-ter throw a part - y on the day that I die." Throw a part - - - y, Throw a part - - - y, Throw a part -

T bet-ter throw a part - y on the day that I die." Throw a part - - - y, Throw a part - - - y, yeah. ____ Throw a part -

B bet-ter throw a part - y on the day that I die." Throw a part - - - y, Throw a part - - - y, yeah. ____ Throw a part -

C

P.C. D⁹ A^b E⁹ A^b A^b F^m A^b

Synth *Rock Organ*
Brass section

Gtr.

BG

Dr. *Cowbell*

51

S - - y, on the day that I die." Throw a part - - - y, Throw a part - - - y, Throw a part -

A - - y, on the day that I die." Throw a part - - - y, Throw a part - - - y, Throw a part -

T - - y, on the day that I die." Throw a part - - - y, Throw a part - - - y, yeah. ____ Throw a part -

B - - y, on the day that I die." Throw a part - - - y, Throw a part - - - y, yeah. ____ Throw a part -

C

P.C. D⁹ A^b E⁹ A^b A^b F^m A^b

Synth *Rock Organ*
Brass section

Gtr.

BG

Dr. *Cowbell*

Green Green Grass 9

SSAATB Combo C

I

63

Div. "Green grass Unis.

S "Green green grass, blue blue sky You bet - ter throw a part - y on the day that I die."

A "Green green grass, blue blue sky You bet - ter throw a part - y on the day that I die."

T "Green green grass, blue blue sky You bet - ter throw a part - y on the day that I die."

B "Green green grass, blue blue sky. You bet - ter throw a part - y on the day that I die."

C

P.C. A^b D^b/f A^b D^b A^b E^b A^b

Synth Polysynth Brass section

Gtr.

BG

Dr. Cowbell

67

Div. "Green grass Unis.

S "Green green grass, blue blue sky You bet - ter throw a part - y on the day that I die."

A "Green green grass, blue blue sky You bet - ter throw a part - y on the day that I die."

T "Green green grass, blue blue sky You bet - ter throw a part - y on the day that I die."

B "Green green grass, blue blue sky. You bet - ter throw a part - y on the day that I die."

C

P.C. A^b D^b/f A^b D^b A^b E^b A^b

Synth Polysynth Brass section

Gtr.

BG

Dr. Cowbell



SSAATB Combo Bb

Green Green Grass

- George Ezra -

Words and Music by George Barnett, Joel Pott and Stuart Price
Arranged by Frank de Vreeze
Original Key

DEMO

Pop/Rock ♩ = 113

A

Soprano
Alto
Tenor
Bass

You bet-ter throw a part - y on the day that I die...
You bet-ter throw a part - y on the day that I die...
You bet-ter throw a part - y on the day that I die. Well she moves like light - ning, and she counts to ___ three. Then she
You bet-ter throw a part - y on the day that I die... and she counts to ___ three. Then she

Bb Instr.

A^b F^m A^b D^b A^b D^b/e^b A^b F^m A^b

(No synth: play small notes)

Piano Combo

Synthesizer
Strings
Vibraphone (Steel drum)

Guitar
Jazz Guitar

Bass Guitar

Drums
clap

© www.ChorusOnline.com / 0031 (0) 6 - 41 57 77 56

Green Green Grass 3
SSAATB Combo Bb

15

S O - ver the hills and un - der-cov - er, un - der-cov - er, un - der-cov - er, _____

A Me and the girl straight out of town. _____ (wn) un - der-cov - er, un - der-cov - er, _____

T O - ver the hills and un - der-cov - er, un - der-cov - er, un - der-cov - er, _____ she said. *Lead*

B Me and the girl straight out of town. _____ (wn) un - der-cov - er, un - der-cov - er, _____ she said.

P.C. *F^m E^b D^b*

Synth

Gtr.

BG

Dr.

19

S "Green green grass, blue blue sky. You bet - ter throw a part - y on the day that I die."

A "Green green grass, blue blue sky. You bet - ter throw a part - y on the day that I die."

T "Green green grass, blue blue sky. You bet - ter throw a part - y on the day that I die."

B "Green green grass, blue blue sky. You bet - ter throw a part - y on the day that I die."

Bb

P.C. *A^b D^b/f A^b D^b A^b E^b A^b*

Synth

Gtr.

BG

Dr. *Cowbell*

Green Green Grass 5
SSAATB Combo Bb

31

S watch and learn aah

A watch and learn aah

T nius, watch and learn how she sets the world on fire just to watch the sucker burn.

B nius, watch and learn how she sets the world on fire just to watch the sucker burn.

P.C. A^b F^m A^b D^b A^b E^b A^b

Synth *Strings*

Gtr.

BG

Dr.

E

35

S Get-a-way car for two young lov-ers. O-ver the hills and un-der-cov-er,

A Load it up when the sun comes down. (wn) Me and the girl straight out of town. (wn)

T Get-a-way car for two young lov-ers. O-ver the hills and un-der-cov-er,

B Load it up when the sun comes down. (wn) Me and the girl straight out of town. (wn)

P.C. F^m E^b D^b F^m E^b D^b

Synth *Polysynth*
Atmosphere

Gtr.

BG

Dr.

Green Green Grass 7
SSAATB Combo Bb

G

47

S bet-ter throw a part - y on the day that I die." Throw a part - - - y, Throw a part - - - y, Throw a part -

A bet-ter throw a part - y on the day that I die." Throw a part - - - y, Throw a part - - - y, Throw a part -

T bet-ter throw a part - y on the day that I die." Throw a part - - - y, Throw a part - - - y, yeah. ____ Throw a part -

B bet-ter throw a part - y on the day that I die." Throw a part - - - y, Throw a part - - - y, yeah. ____ Throw a part -

Bb

PC. D^b A^b E^b A^b A^b F^m A^b

Synth 8^{ve} Rock Organ
Brass section

Gtr.

BG

Dr. Cowbell

51

S - - y, on the day that I die." Throw a part - - - y, Throw a part - - - y, Throw a part -

A - - y, on the day that I die." Throw a part - - - y, Throw a part - - - y, Throw a part -

T - - y, on the day that I die." Throw a part - - - y, Throw a part - - - y, yeah. ____ Throw a part -

B - - y, on the day that I die." Throw a part - - - y, Throw a part - - - y, yeah. ____ Throw a part -

Bb

PC. D^b A^b E^b A^b A^b F^m A^b

Synth 8^{ve}

Gtr.

BG

Dr.

Green Green Grass 9

SSAATB Combo Bb

I

63

Div. "Green grass Unis.

S "Green green grass, blue blue sky You bet - ter throw a part - y on the day that I die."

A "Green green grass, blue blue sky You bet - ter throw a part - y on the day that I die."

T "Green green grass, blue blue sky You bet - ter throw a part - y on the day that I die."

B "Green green grass, blue blue sky. You bet - ter throw a part - y on the day that I die."

Bb

P.C. A^b D^b/f A^b D^b A^b E^b A^b

Synth Polysynth Brass section

Gr. BG Dr. Cowbell

67

Div. "Green grass Unis.

S "Green green grass, blue blue sky You bet - ter throw a part - y on the day that I die."

A "Green green grass, blue blue sky You bet - ter throw a part - y on the day that I die."

T "Green green grass, blue blue sky You bet - ter throw a part - y on the day that I die."

B "Green green grass, blue blue sky. You bet - ter throw a part - y on the day that I die."

Bb

P.C. A^b D^b/f A^b D^b A^b E^b A^b

Synth Polysynth Brass section

Gr. BG Dr. Cowbell



SSAATB Combo Eb

Green Green Grass

- George Ezra -

Words and Music by George Barnett, Joel Pott and Stuart Price
Arranged by Frank de Vreeze
Original Key

DEMO

Pop/Rock ♩ = 113

A

Soprano
Alto
Tenor
Bass
Eb Instr.
Piano Combo
Synthesizer
Guitar
Bass Guitar
Drums

Div.
Div.

You bet-ter throw a part - y on the day that I die...
You bet-ter throw a part - y on the day that I die...
You bet-ter throw a part - y on the day that I die. Well she moves like light - ning, and she counts to ___ three. Then she
You bet-ter throw a part - y on the day that I die... and she counts to ___ three. Then she

A^b F^m A^b D^b A^b D^b/e^b A^b F^m A^b
(No synth: play small notes)

Strings
Vibraphone (Steel drum)
Jazz Guitar
clap

© www.ChorusOnline.com / 0031 (0) 6 - 41 57 77 56

Green Green Grass 3
SSAATB Combo Eb

15

S O - ver the hills and un - der-cov - er, un - der-cov - er, un - der-cov - er, _____

A Me and the girl straight out of town. _____ (wn) un - der-cov - er, un - der-cov - er, _____

T O - ver the hills and un - der-cov - er, un - der-cov - er, un - der-cov - er, _____ she said. *Lead*

B Me and the girl straight out of town. _____ (wn) un - der-cov - er, un - der-cov - er, _____ she said.

Eb

P.C. F^m E^b D^b

Synth

Gtr.

BG

Dr.

C

19

S "Green green grass, blue blue sky. You bet - ter throw a part - y on the day that I die."

A "Green green grass, blue blue sky. You bet - ter throw a part - y on the day that I die."

T "Green green grass, blue blue sky. You bet - ter throw a part - y on the day that I die."

B "Green green grass, blue blue sky. You bet - ter throw a part - y on the day that I die."

Eb

P.C. A^b D^b/f A^b D^b A^b E^b A^b

Synth

Gtr.

BG

Dr. *Cowbell*

Green Green Grass 5
SSAATB Combo Eb

31

S watch and learn aah

A watch and learn aah

T nius, watch and learn how she sets the world on fire just to watch the sucker burn.

B nius, watch and learn how she sets the world on fire just to watch the sucker burn.

Eb

PC. A^b F^m A^b D^b A^b E^b A^b

Synth *8000 Strings*

Gtr.

BG

Dr.

E

35

S Get-a-way car for two young lov-ers. O-ver the hills and un-der-cov-er,

A Load it up when the sun comes down. (wn) Me and the girl straight out of town. (wn)

T Get-a-way car for two young lov-ers. O-ver the hills and un-der-cov-er,

B Load it up when the sun comes down. (wn) Me and the girl straight out of town. (wn)

Eb

PC. F^m E^b D^b F^m E^b D^b

Synth *Polysynth Atmosphere*

Gtr.

BG

Dr.

Green Green Grass 7
SSAATB Combo Eb

G

47

S bet-ter throw a part - y on the day that I die." Throw a part - - - y, Throw a part - - - y, Throw a part -

A bet-ter throw a part - y on the day that I die." Throw a part - - - y, Throw a part - - - y, Throw a part -

T bet-ter throw a part - y on the day that I die." Throw a part - - - y, Throw a part - - - y, yeah. ____ Throw a part -

B bet-ter throw a part - y on the day that I die." Throw a part - - - y, Throw a part - - - y, yeah. ____ Throw a part -

Eb

P.C. D^b A^b E^b A^b A^b F^m A^b

Synth 8^{va} Rock Organ Brass section

Gtr.

BG

Dr. Cowbell

51

S - - y, on the day that I die." Throw a part - - - y, Throw a part - - - y, Throw a part -

A - - y, on the day that I die." Throw a part - - - y, Throw a part - - - y, Throw a part -

T - - y, on the day that I die." Throw a part - - - y, Throw a part - - - y, yeah. ____ Throw a part -

B - - y, on the day that I die." Throw a part - - - y, Throw a part - - - y, yeah. ____ Throw a part -

Eb

P.C. D^b A^b E^b A^b A^b F^m A^b

Synth 8^{va}

Gtr.

BG

Dr.

Green Green Grass 9

SSAATB Combo Eb

I

63

Div. "Green grass Unis.

S "Green green grass, blue blue sky You bet - ter throw a part - y on the day that I die."

A "Green green grass, blue blue sky You bet - ter throw a part - y on the day that I die."

T "Green green grass, blue blue sky You bet - ter throw a part - y on the day that I die."

B "Green green grass, blue blue sky. You bet - ter throw a part - y on the day that I die."

Eb

P.C. A^b D^b/f A^b D^b A^b E^b A^b

Synth Polysynth Brass section

Gr. BG Dr. Cowbell

67

Div. "Green grass Unis.

S "Green green grass, blue blue sky You bet - ter throw a part - y on the day that I die."

A "Green green grass, blue blue sky You bet - ter throw a part - y on the day that I die."

T "Green green grass, blue blue sky You bet - ter throw a part - y on the day that I die."

B "Green green grass, blue blue sky. You bet - ter throw a part - y on the day that I die."

Eb

P.C. A^b D^b/f A^b D^b A^b E^b A^b

Synth Polysynth Brass section

Gr. BG Dr. Cowbell

SSAATB 4 extra staves

Green Green Grass

- George Ezra -

Words and Music by George Barnett, Joel Pitt and Stuart Price

Arranged by Frank de Vreeze

Original Key

Pop/Rock 4/4 = 113



Sheet music for Soprano, Alto, Tenor, Bass, Piano Combo, Synthesizer, Guitar, Bass Guitar, and Drums. The music is in 4/4 time with a tempo of 113 bpm. The key signature is one flat (B-flat major). The lyrics are: "You bet-ter throw a part - y on the day that I die... You bet-ter throw a part - y on the day that I die... You bet-ter throw a part - y on the day that I die... and she counts to three... and she counts to three... Then she turns out all the lights and says she's com-ing for me. Now put your hands all the lights and says she's com-ing for me. Now put your hands".

Instrument parts include: Soprano, Alto, Tenor, Bass, Piano Combo (with sub-staves for Strings and Piano), Synthesizer (with sub-staves for Strings and Timpanom), Guitar (with sub-staves for Lead and Rhythm), Bass Guitar, and Drums.

Chord progressions for Piano Combo and Synthesizer are: A^b, F^m, A^b, D⁷, A^b, D⁷/E^b, A^b, F^m, A^b, D⁷, A^b, E⁷, A^b.

1/4

S Get-a-way car for two young lov-ers. O-ver the hills and un-der-cov-er, un-der-cov-er, un-der-cov-er, —

A — (wn) Me and the girl — straight out of town. — (wn) un-der-cov-er, un-der-cov-er, un-der-cov-er, —

T Get-a-way car for two young lov-ers. O-ver the hills and un-der-cov-er, un-der-cov-er, un-der-cov-er, —

B — (wn) Me and the girl — straight out of town. — (wn) un-der-cov-er, un-der-cov-er, un-der-cov-er, —

1 —

2 —

3 —

4 —

D₉ F_m E_b D₉

P.C.

Synth

Gr.

BG

Dr.

2/4

S blue — sky. You bet-ter throw a part - y on — the day that I die." Ad - am and Eve, —

A blue — sky. You bet-ter throw a part - y on — the day that I die." Ad - am and Eve, —

T blue — sky. You bet-ter throw a part - y on — the day that I die." We go to - geth - er, — Ad - am and Eve, —

B blue — sky. You bet-ter throw a part - y on the day that I die." We go to - geth - er, — Ad - am and Eve, — but the girl

1
2
3
4

P.C. D⁹/f A^b D^b A^b E^b A^b A^b Fm A^b

Smith

Gr. 8

BG

Dr.

Green Green Grass 7
SSA/ATB 4 extra staves

E

3/4

S
Get - a - way car for two young lov - ers.
O - ver the hills and un - der - cov - er

A
Load it up — when the sun comes down. —
Me and the girl straight out of town. — (wn)

T
— the suck - er burn, —
Get - a - way car for two young lov - ers.
O - ver the hills and un - der - cov - er

B
— the suck - er burn, — Load it up — when the sun comes down. — (wn)
Me and the girl straight out of town. — (wn)

1
2
3
4

E_b A_b F_m E_b D_b F_m E_b D_b

P.C.
(8^{va}) Polysynth Atmosphere

Synth

Dr.

BG

Gtr.

44

S day that I die:" "Green green grass, blue blue sky, You bet-ter throw a part - y on the day that I die:" Throw a part -

A day that I die:" "Green green grass, blue blue sky, You bet-ter throw a part - y on the day that I die:" Throw a part -

T day that I die:" "Green green grass, blue blue sky, You bet-ter throw a part - y on the day that I die:" Throw a part -

B day that I die:" "Green green grass, blue blue sky, You bet-ter throw a part - y on the day that I die:" Throw a part -

1

2

3

4

E^b A^b A^b D^b/f A^b D^b A^b E^b A^b

P.C.

Synth

Gr. 8

BG

Dr.

Green Green Grass 11

SSA/ATB 4 extra staves

H

5/4

S - - - Y, Throw a part - - - Y, on the day that I die." ooh Get - a - way car for two young lov - ers.

A - - - Y, Throw a part - - - Y, on the day that I die." Load it up - - - when the sun comes down. - - -

T - - - Y, yeah, - - - Throw a part - - - Y, on the day that I die." ooh Get - a - way car for two young lov - ers.

B - - - Y, yeah, - - - Throw a part - - - Y, on the day that I die." Load it up - - - when the sun comes down. - - -

1
2
3
4

Fm A^b D^b A^b E^b A^b D^{major7} E^b

P.C. (8va) - - -

Synth

Dr.

BG

Ctr.

Green Green Grass 13

SSA/ATB 4 extra staves

6/4

S
Uns.

grass — blue — sky — You bet-ter throw a part - y on — the day that I die." "Green green grass, blue — sky — You

A
grass — blue — sky — You bet-ter throw a part - y on — the day that I die." "Green green grass, blue — sky — You

T
grass — blue — sky — You bet-ter throw a part - y on — the day that I die." "Green green grass, blue — sky — You

B
blue — blue — sky — You bet-ter throw a part - y on — the day that I die." "Green green grass, blue — blue — sky — You

1
2
3
4

D⁹/f A^b D⁹ A^b E^b A^b A^b D⁹/f A^b

P.C.

Smith

Gr.
8

BG

Dr.

7/4

S day that I die:" "Green green grass, blue blue sky, You bet-ter throw a part - y on the day that I die:"

A day that I die:" "Green green grass, blue blue sky, You bet-ter throw a part - y on the day that I die:"

T day that I die:" "Green green grass, blue blue sky, You bet-ter throw a part - y on the day that I die:"

B day that I die:" "Green green grass, blue blue sky, You bet-ter throw a part - y on the day that I die:"

1

2

3

4

E^b A^b A^b D^b/f A^b D^b A^b E^b A^b

P.C.

Synth

Gr.

BG

Dr.



SSAATB small Combo

Green Green Grass

- George Ezra -

Words and Music by George Barnett, Joel Pott and Stuart Price
Arranged by Frank de Vreeze
Original Key

Pop/Rock ♩ = 113

A

Soprano: You bet-ter throw a part - y on the day that I die. *Div.*

Alto: You bet-ter throw a part - y on the day that I die. *Div.*

Tenor: You bet-ter throw a part - y on the day that I die. Well she moves like

Bass: You bet-ter throw a part - y on the day that I die. *Div.*

Piano Combo: *(No synth: play small notes)*
A^b F^m A^b D^b A^b D^b/e^b

Guitar: *Jazz Guitar*

Bass Guitar

Drums: *clap*

© www.ChorusOnline.com / 0031 (0) 6 - 41 57 77 56

Green Green Grass 5
SSAATB small Combo

23

S "Green green grass, blue blue__ sky. You bet - ter throw a part - y on__ the

A "Green green grass, blue blue__ sky. You bet - ter throw a part - y on__ the

T "Green green grass, blue blue__ sky. You bet - ter throw a part - y on__ the

B "Green green grass, blue blue__ sky. You bet - ter throw a part - y on the

P.C. A^b D^b/f A^b D^b A^b

Gtr.

BG

Dr.

D

26

S day that I die." Ad - am and Eve, _____

A day that I die." Ad - am and Eve, _____

T day that I die." We go to - geth - er, _____ Ad - am and Eve, _____ but the girl

B day that I die." We go to - geth - er, _____ Ad - am and Eve, _____ but the girl

P.C. E^b A^b A^b F^m A^b

Gtr.

BG

Dr.

E

35

S
Get - a - way car for two young lov - ers.

A
Load it up ___ when the sun comes down. _____ (wn) Me and the girl ___ straight out of town. _____

T
Get - a - way car for two young lov - ers.

B
Load it up ___ when the sun comes down. _____ (wn) Me and the girl ___ straight out of town. _____

P.C.
F^m E^b D^b F^m E^b

Gtr.
BG
Dr.

38

S
O - ver the hills ___ and un - der - cov - er, un - der - cov - er, un - der - cov - er, _____

A
_____ (wn) un - der - cov - er, un - der - cov - er, _____

T
O - ver the hills ___ and un - der - cov - er, un - der - cov - er, un - der - cov - er, _____ she said. Lead

B
_____ (wn) un - der - cov - er, un - der - cov - er, _____ she said.

P.C.
D^b

Gtr.
BG
Dr.

G

49

S
- - - y, Throw a part - - - y, Throw a part - - - y, on__ the

A
- - - y, Throw a part - - - y, Throw a part - - - y, on__ the

T
- - - y, Throw a part - - - y, yeah. ____ Throw a part - - - y, on__ the

B
- - - y, Throw a part - - - y, yeah. ____ Throw a part - - - y, on__ the

P.C.
A \flat F m A \flat D \flat A \flat

Gtr.
BG
Dr. *Cowbell*

52

S
day that I die." Throw a part - - - y, Throw a part - - - y, Throw a part -

A
day that I die." Throw a part - - - y, Throw a part - - - y, Throw a part -

T
day that I die." Throw a part - - - y, Throw a part - - - y, yeah. ____ Throw a part -

B
day that I die." Throw a part - - - y, Throw a part - - - y, yeah. ____ Throw a part -

P.C.
E \flat A \flat A \flat F m A \flat

Gtr.
BG
Dr.

Green Green Grass 11
SSAATB small Combo

I

Div.
"Green

61

S un - der - cov - er, un - der - cov - er, she said. "Green green grass,

A un - der - cov - er, un - der - cov - er, she said. "Green green grass,

T un - der - cov - er, un - der - cov - er, she said. "Green green grass,

B un - der - cov - er, un - der - cov - er, she said. "Green green grass,

P.C. $B, m7$ $A\flat$

Gtr.

BG

Dr. *Cowbell*

64

S *grass* blue blue sky *Unis.* You bet - ter throw a part - y on the day that I die."

A *grass* blue blue sky You bet - ter throw a part - y on the day that I die."

T *grass* blue blue sky You bet - ter throw a part - y on the day that I die."

B blue blue sky. You bet - ter throw a part - y on the day that I die."

P.C. $D\flat/f$ $A\flat$ $D\flat$ $A\flat$ $E\flat$ $A\flat$

Gtr.

BG

Dr.

B

11

S aah _____

A aah _____

T no one in here liv- ing gon- na make— it out a-live. Get-a-way car for two young lov-ers.

B no one in here liv- ing gon- na make— it out a-live. Load it up— when the sun comes down. (vn) Meandthe girl straight out of town. (vn)

1

2

PC: D_b A_b E_b A_b F^m E_b D_b F^{m E_b}

Dr: [Drum notation]

BG [Bass Guitar notation]

Gtr: [Guitar notation]

S bet-ter throw a part - y on - the day that I die." "Green green grass, blue blue sky, You bet-ter throw a part - y on - the
 A bet-ter throw a part - y on - the day that I die." "Green green grass, blue blue sky, You bet-ter throw a part - y on - the
 T bet-ter throw a part - y on - the day that I die." "Green green grass, blue blue sky, You bet-ter throw a part - y on - the
 B bet-ter throw a part - y on the day that I die." "Green green grass, blue blue sky, You bet-ter throw a part - y on the
 1
 2
 D^b A^b E^b A^b A^b D^b/f A^b D^b A^b
 P.C.
 Gtr.
 BG
 Dr.

E

31

S watch and ___ learn ___ aah _____

A watch and ___ learn ___ aah _____ Load it up ___ when the sun comes down. _____

T watch and ___ learn ___ how she sets the world on fi - re just to watch ___ the suck - er burn. _____

B - - nus, watch and ___ learn ___ how she sets the world on fi - re just to watch ___ the suck - er burn. _____ Load it up ___ when the sun comes down. _____

1
2

A^b F^m A^b D⁷ A^b E^b A^b F^m E^b

PC:

Gtr:

BG

Dr:

F

41

S "Green green grass, blue blue sky. You bet-ter throw a part - y on — the day that I die." "Green green grass,

A "Green green grass, blue blue sky. You bet-ter throw a part - y on — the day that I die." "Green green grass,

T "Green green grass, blue blue sky. You bet-ter throw a part - y on — the day that I die." "Green green grass,

B "Green green grass, blue blue sky. You bet-ter throw a part - y on the day that I die." "Green green grass,

1
2

P.C. A^b D^b/F A^b D^b A^b E^b A^b A^b

Gtr. 8

BG

Dr. *Combell*

51

S - - Y, on - the day that I die." Throw a part - - Y, Throw a part - - Y, Throw a part - - Y, on the

A - - Y, on - the day that I die." Throw a part - - Y, Throw a part - - Y, Throw a part - - Y, on the

T 8 - - Y, on - the day that I die." Throw a part - - Y, yeah - - Throw a part - - Y, on the

B - - Y, on - the day that I die." Throw a part - - Y, yeah - - Throw a part - - Y, on the

1

2

PC: D_b A_b E_b A_b A_b F_m A_b D_b A_b

Gtr:

BG:

Dr:

Green Green Grass 15
SSAATB small Combo extra staves

J

71

S "Green green grass, blue blue sky. You bet-ter throw a part - y on — the day that I die." "Green green grass,

A "Green green grass, blue blue sky. You bet-ter throw a part - y on — the day that I die." "Green green grass,

T "Green green grass, blue blue sky. You bet-ter throw a part - y on — the day that I die." "Green green grass,

B "Green green grass, blue blue sky. You bet-ter throw a part - y on the day that I die." "Green green grass,

1
2

P.C. A^b D^b/F A^b D^b A^b E^b A^b A^b

Gtr.

BG

Dr. *Combell*



SSAATB Piano Solo Advanced

Green Green Grass

- George Ezra -

Words and Music by George Barnett, Joel Pott and Stuart Price
Arranged by Frank de Vreeze
Original Key

Pop/Rock ♩ = 113

A

Soprano
Alto
Tenor
Bass

You bet-ter throw a part - y on the day that I die. —
 You bet-ter throw a part - y on the day that I die. —
 You bet-ter throw a part - y on the day that I die. Well she moves like
 You bet-ter throw a part - y on the day that I die. —

Div.
Div.

Piano Solo
Advanced

A^b F^m A^b D^b A^b D^b/e^b
 (No synth: play small notes)

The musical score is for a SSAATB Piano Solo. It features four vocal parts (Soprano, Alto, Tenor, Bass) and a piano solo. The key signature is three flats (B-flat major/D-flat minor) and the time signature is 4/4. The tempo is marked as Pop/Rock with a quarter note equal to 113 beats per minute. The score includes lyrics and musical notation for all parts. The piano solo part includes a note about playing small notes without a synthesizer.

B

11

S aah

A aah Load it up when the sun comes down.

T no one in here liv - ing gon - na make it out a - live.

B no one in here liv - ing gon - na make it out a - live. Load it up when the sun comes down.

P.S.A. D^b A^b E^b A^b F^m E^b
Let Ring

14

S Get - a - way car for two young lov - ers. O - ver the hills and un - der - cov - er,

A (wn) Me and the girl straight out of town. (wn)

T Get - a - way car for two young lov - ers. O - ver the hills and un - der - cov - er,

B (wn) Me and the girl straight out of town. (wn)

P.S.A. D^b F^m E^b D^b

23

S "Green green grass, blue blue sky. You bet-ter throw a part - y on__ the

A "Green green grass, blue blue sky. You bet-ter throw a part - y on__ the

T "Green green grass, blue blue sky. You bet-ter throw a part - y on__ the

B "Green green grass, blue blue sky. You bet-ter throw a part - y on the

P.S.A. A^b D^b/f A^b D^b A^b

D

26

S day that I die." Ad - am and Eve, _____

A day that I die." Ad - am and Eve, _____

T day that I die." We go to - geth - er, _____ Ad - am and Eve, _____ but the girl

B day that I die." We go to - geth - er, _____ Ad - am and Eve, _____ but the girl

P.S.A. E^b A^b A^b F^m A^b

E

35

S Get-a-way car for two young lov-ers.

A Load it up when the sun comes down. (wn) Me and the girl straight out of town.

T Get-a-way car for two young lov-ers.

B Load it up when the sun comes down. (wn) Me and the girl straight out of town.

P.S.A. *Fm* *E \flat* *D \flat* *F \flat* *E \flat*
Let Ring

38

S O-ver the hills and un-der-cov-er, un-der-cov-er, un-der-cov-er,

A (wn) un-der-cov-er, un-der-cov-er,

T O-ver the hills and un-der-cov-er, un-der-cov-er, un-der-cov-er, she said. *Lead*

B (wn) un-der-cov-er, un-der-cov-er, she said.

P.S.A. *D \flat*

G

47

S
bet-ter throw a part - y on the day that I die." Throw a part - y, Throw a part -

A
bet-ter throw a part - y on the day that I die." Throw a part - y, Throw a part -

T
bet-ter throw a part - y on the day that I die." Throw a part - y, Throw a part -

B
bet-ter throw a part - y on the day that I die." Throw a part - y, Throw a part -

P.S.A.
D^b A^b E^b A^b A^b

50

S
- - y, Throw a part - y, on the day that I die." Throw a part -

A
- - y, Throw a part - y, on the day that I die." Throw a part -

T
- - y, yeah. — Throw a part - y, on the day that I die." Throw a part -

B
- - y, yeah. — Throw a part - y, on the day that I die." Throw a part -

P.S.A.
F^m A^b D^b A^b E^b A^b

59

S
oooh O - ver the hills and un - der-cov - er, un - der-cov - er, un - der-cov - er,

A
Me and the girl straight out of town. un - der-cov - er, un - der-cov - er,

T
oooh O - ver the hills and un - der-cov - er, un - der-cov - er, un - der-cov - er,

B
Me and the girl straight out of town. un - der-cov - er, un - der-cov - er,

P.S.A.
D^bmaj7 E^b C^m7 B^bm7

62

S
she said. "Green green grass, blue blue sky You
Div. "Green grass Unis.

A
she said. "Green green grass, blue blue sky You
"Green grass

T
she said. "Green green grass, blue blue sky You
"Green grass

B
she said. "Green green grass, blue blue sky. You

P.S.A.
A^b F^m A^b

J

71

S "Green green grass, blue blue sky. You bet-ter throw a part - y on__ the

A "Green green grass, blue blue sky. You bet-ter throw a part - y on__ the

T "Green green grass, blue blue sky. You bet-ter throw a part - y on__ the

B "Green green grass, blue blue sky. You bet-ter throw a part - y on the

P.S.A. A^b F^m A^b D^b A^b

74

S day that I die." "Green green grass, blue blue__ sky. You

A day that I die." "Green green grass, blue blue__ sky. You

T day that I die." "Green green grass, blue blue__ sky. You

B day that I die." "Green green grass, blue blue__ sky. You

P.S.A. E^b A^b A^b F^m A^b



SSAATB Piano Solo Intermediate

Green Green Grass

- George Ezra -

*Words and Music by George Barnett, Joel Pott and Stuart Price
Arranged by Frank de Vreeze
Original Key*

Pop/Rock ♩ = 113

A

Soprano

Alto

Tenor

Bass

You bet - ter throw a part - y on the

A^b **F^m** **A^b** **D^b** **A^b**

(No synth: play small notes)

Piano Solo Intermediate

The musical score is for a SSAATB Piano Solo arrangement of 'Green Green Grass' by George Ezra. It features four vocal parts (Soprano, Alto, Tenor, Bass) and a piano accompaniment. The key signature is three flats (B-flat major/D-flat minor) and the time signature is 4/4. The tempo is marked as Pop/Rock with a quarter note equal to 113 beats per minute. The score includes a section labeled 'A' with lyrics: 'You bet - ter throw a part - y on the'. The piano accompaniment consists of chords: A^b, F^m, A^b, D^b, and A^b. A note indicates '(No synth: play small notes)' for the first chord. The piano part is marked 'Piano Solo Intermediate'.

© www.ChorusOnline.com / 0031 (0) 6 - 41 57 77 56

Green Green Grass 3
SSAATB Piano Solo Intermediate

10

S aah

A aah

T 8 And there's no one in here liv - ing gon - na make ___ it out a - live.

B And there's no one in here liv - ing gon - na make ___ it out a - live.

10 F^m A^b D^b A^b E^b A^b

P.S.I.

B

13

S Get - a - way car for two young lov - ers.

A Load it up ___ when the sun comes down. ___ (wn) Me and the girl ___ straight out of town. ___

T 8 Get - a - way car for two young lov - ers.

B Load it up ___ when the sun comes down. ___ (wn) Me and the girl ___ straight out of town. ___

13 F^m E^b D^b F^m E^b

P.S.I.

Green Green Grass 5
SSAATB Piano Solo Intermediate

22

S
day that I die." "Green green grass, blue blue_ sky. You

A
day that I die." "Green green grass, blue blue_ sky. You

T
8
day that I die." "Green green grass, blue blue_ sky. You

B
day that I die." "Green green grass, blue blue_ sky. You

P.S.I.
22

E^b A^b A^b D^b/f A^b

25

S
bet-ter throw a part - y on_ the day that I die." Ad - am and Eve,

A
bet-ter throw a part - y on_ the day that I die." Ad - am and Eve,

T
8
bet-ter throw a part - y on_ the day that I die." We go to - geth - er, Ad - am and Eve,

B
bet-ter throw a part - y on the day that I die." We go to - geth - er, Ad - am and Eve,

P.S.I.
25

D^b A^b E^b A^b A^b

D

E

34

S
A
T
B

Get - a - way car for two__ young lov - ers.
Load it up__ when the sun comes down.____ (wn)
__ the suck - er burn. Get - a - way car for two__ young lov - ers.
__ the suck - er burn. Load it up__ when the sun comes down.____ (wn)

P.S.I.

34 E \flat A \flat F m E \flat D \flat

37

S
A
T
B

O - ver the hills and un - der - cov - er, un - der - cov - er, un - der - cov - er,
Me and the girl__ straight out of town.____ (wn) un - der - cov - er, un - der - cov - er,
O - ver the hills and un - der - cov - er, un - der - cov - er, un - der - cov - er,
Me and the girl__ straight out of town.____ (wn) un - der - cov - er, un - der - cov - er,

P.S.I.

37 F m E \flat D \flat

Green Green Grass 9
SSAATB Piano Solo Intermediate

46

S
A
T
B

blue blue sky. You bet-ter throw a part - y on_ the day that I die." Throw a part -

blue blue sky. You bet-ter throw a part - y on_ the day that I die." Throw a part -

blue blue sky. You bet-ter throw a part - y on_ the day that I die." Throw a part -

blue blue sky. You bet-ter throw a part - y on_ the day that I die." Throw a part -

P.S.I.

46

D^b/f A^b D^b A^b E^b A^b

G

49

S
A
T
B

- - y, Throw a part - - y, Throw a part - y, on_ the

- - y, Throw a part - - y, Throw a part - y, on_ the

- - y, Throw a part - - y, yeah. ____ Throw a part - y, on_ the

- - y, Throw a part - - y, yeah. ____ Throw a part - y, on_ the

P.S.I.

49

A^b F^m A^b D^b A^b

Green Green Grass 11
SSAATB Piano Solo Intermediate

58

S
Get - a - way car for two young lov - ers. ooh O - ver the hills and un - der - cov - er,

A
Me and the girl straight out of town.

T
8
Get - a - way car for two young lov - ers. ooh O - ver the hills and un - der - cov - er,

B
Me and the girl straight out of town.

P.S.I.
58 E \flat D \flat maj7 E \flat C m 7

61

S
un - der - cov - er, un - der - cov - er, she said. "Green green grass,

A
un - der - cov - er, un - der - cov - er, she said. "Green green grass,

T
8
un - der - cov - er, un - der - cov - er, she said. "Green green grass,

B
un - der - cov - er, un - der - cov - er, she said. "Green green grass,

P.S.I.
61 B \flat m7 A \flat

I

Div.
"Green

Green Green Grass 13
SSAATB Piano Solo Intermediate

J

70

S
day that I die." "Green green grass, blue blue sky. You

A
day that I die." "Green green grass, blue blue sky. You

T
8
day that I die." "Green green grass, blue blue sky. You

B
day that I die." "Green green grass, blue blue sky. You

P.S.I.
70

E^b A^b A^b D^b/f A^b

73

S
bet - ter throw a part - y on the day that I die." "Green green grass,

A
bet - ter throw a part - y on the day that I die." "Green green grass,

T
8
bet - ter throw a part - y on the day that I die." "Green green grass,

B
bet - ter throw a part - y on the day that I die." "Green green grass,

P.S.I.
73

D^b A^b E^b A^b A^b

Green Green Grass

- George Ezra -

*Words and Music by George Barnett, Joel Pott and Stuart Price
Arranged by Frank de Vreeze
Original Key*

Pop/Rock ♩ = 113

A

Soprano
Alto
Tenor
Bass

You bet-ter throw a part - y on the
You bet-ter throw a part - y on the
You bet-ter throw a part - y on the
You bet-ter throw a part - y on the

4 Div. Div.

S
A
T
B

day that I die. —
day that I die. —
day that I die. Well she moves like light - ning, and she counts to — three. Then she
day that I die. — and she counts to — three. Then she

Green Green Grass 3
SSAATB

16

S O-ver the hills and un-der-cov - er, un-der-cov - er, un-der-cov - er, —

A — (wn) un-der-cov - er, un-der-cov - er, —

T 8 O-ver the hills and un-der-cov - er, un-der-cov - er, un-der-cov - er, — she said. Lead

B — (wn) un-der-cov - er, un-der-cov - er, — she said.

C

19

S "Green green grass, blue blue sky. You bet-ter throw a part - y on — the

A "Green green grass, blue blue sky. You bet-ter throw a part - y on — the

T 8 "Green green grass, blue blue sky. You bet-ter throw a part - y on — the

B "Green green grass, blue blue sky. You bet-ter throw a part - y on the

22

S day that I die." "Green green grass, blue blue sky. You

A day that I die." "Green green grass, blue blue sky. You

T 8 day that I die." "Green green grass, blue blue sky. You

B day that I die." "Green green grass, blue blue sky. You

E

34

S Get-a-way car for two young lov-ers.

A Load it up ___ when the sun comes down. ___ (wn)

T ___ the suck-er burn. Get-a-way car for two young lov-ers.

B ___ the suck-er burn. Load it up ___ when the sun comes down. ___ (wn)

37

S O-ver the hills and un-der-cov - er, un-der-cov - er, un-der-cov - er,

A Me and the girl straight out of town. ___ (wn) un-der-cov - er, un-der-cov - er,

T O-ver the hills and un-der-cov - er, un-der-cov - er, un-der-cov - er,

B Me and the girl straight out of town. ___ (wn) un-der-cov - er, un-der-cov - er,

F

40

S "Green green grass, blue blue sky. You

A "Green green grass, blue blue sky. You

T *Lead* "Green green grass, blue blue sky. You

B she said. "Green green grass, blue blue sky. You

52

S day that I die." Throw a part - y, Throw a part - y, Throw a part -

A day that I die." Throw a part - y, Throw a part - y, Throw a part -

T day that I die." Throw a part - y, Throw a part - y, yeah. Throw a part -

B day that I die." Throw a part - y, Throw a part - y, yeah. Throw a part -

H

55

S - y, on the day that I die." ooh

A - y, on the day that I die." Load it up when the sun comes down.

T - y, on the day that I die." ooh

B - y, on the day that I die." Load it up when the sun comes down.

58

S Get-a-way car for two young lov-ers. ooh O-ver the hills and un-der-cov - er,

A — Me and the girl straight out of town.

T Get-a-way car for two young lov-ers. ooh O-ver the hills and un-der-cov - er,

B — Me and the girl straight out of town.

J

70

S day that I die." "Green green grass, blue blue sky. You

A day that I die." "Green green grass, blue blue sky. You

T day that I die." "Green green grass, blue blue sky. You

B day that I die." "Green green grass, blue blue sky. You

73

S bet-ter throw a part - y on the day that I die." "Green green grass,

A bet-ter throw a part - y on the day that I die." "Green green grass,

T bet-ter throw a part - y on the day that I die." "Green green grass,

B bet-ter throw a part - y on the day that I die." "Green green grass,

76

S blue blue sky. You bet-ter throw a part - y on the day that I die."

A blue blue sky. You bet-ter throw a part - y on the day that I die."

T blue blue sky. You bet-ter throw a part - y on the day that I die."

B blue blue sky. You bet-ter throw a part - y on the day that I die."



C Instrument

Green Green Grass

- George Ezra -

Words and Music by George Barnett, Joel Pott and Stuart Price

Arranged by Frank de Vreeze

Original Key

Pop/Rock ♩ = 113

A

C Instr.

B

Copyright © 2022 BMG Rights Management (UK) Ltd. and Elodine Songs Limited
 All Rights for BMG Rights Management (UK) Ltd. Administered by BMG Rights Management (US) LLC
 All Rights for Elodine Songs Limited Administered by Warner Chappell Music Ltd., London, W8 5DA
 All Rights Reserved - Used by Permission

ORIGINAL DO NOT COPY

© www.chorusonline.com (0) 6 - 41 57 77 56



Bb Instrument

Green Green Grass

- George Ezra -

Words and Music by George Barnett, Joel Pott and Stuart Price
Arranged by Frank de Vreeze
Original Key

Pop/Rock ♩ = 113

A

Bb Instr.

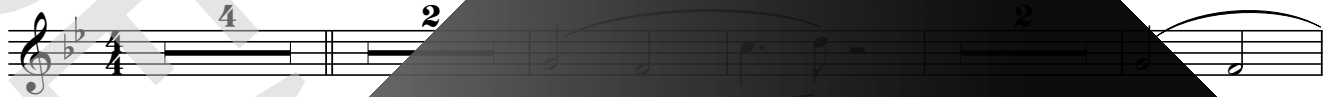

B

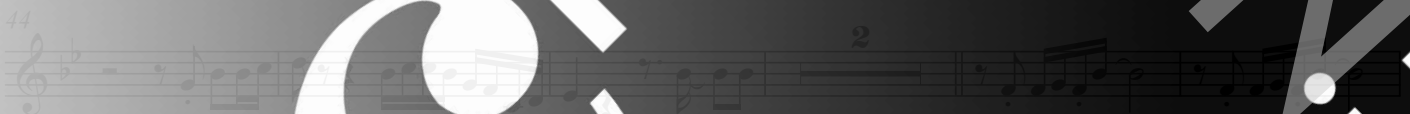
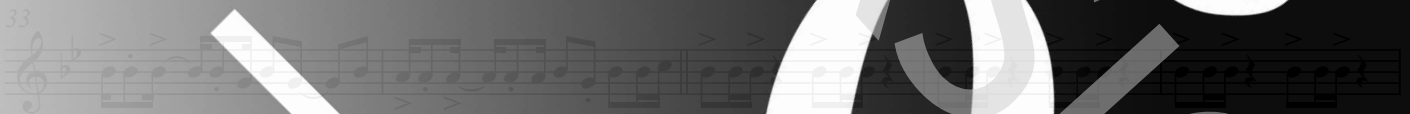
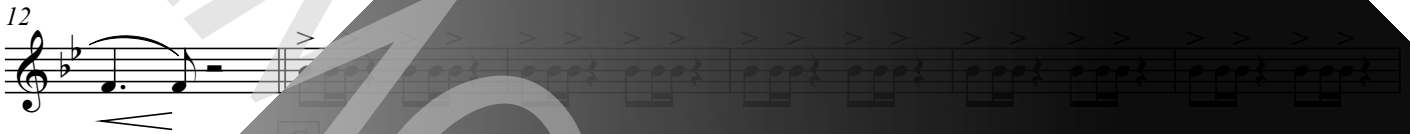

Copyright © 2022 BMG Rights Management (UK) Ltd. and Elodine Songs Limited
All Rights for BMG Rights Management (UK) Ltd. Administered by BMG Rights Management (US) LLC
All Rights for Elodine Songs Limited Administered by Warner Chappell Music Ltd., London, W8 5DA
All Rights Reserved - Used by Permission

ORIGINAL DO NOT COPY

© www.chorusonline.com (0) 6 - 41 57 77 56



E♭ Instrument

Green Green Grass

- George Ezra -

Words and Music by George Barnett, Joel Pott and Stuart Price

Arranged by Frank de Vreeze

Original Key

Pop/Rock ♩ = 113

A

E♭ Instr.

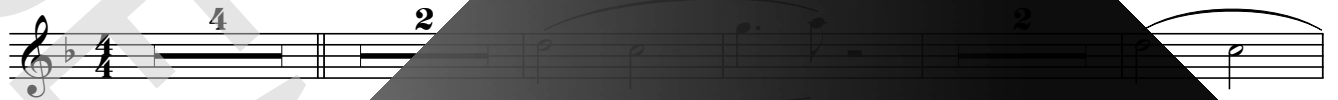

B

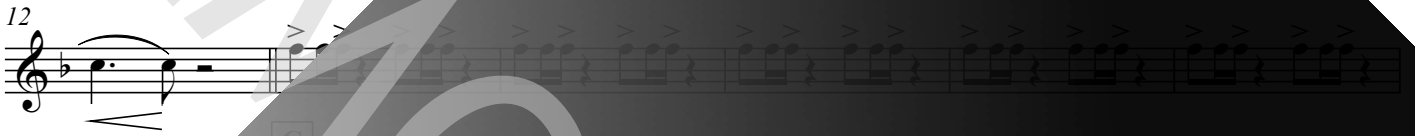

C



Copyright © 2022 BMG Rights Management (UK) Ltd. and Elodine Songs Limited
All Rights for BMG Rights Management (UK) Ltd. Administered by BMG Rights Management (US) LLC
All Rights for Elodine Songs Limited Administered by Warner Chappell Music Ltd., London, W8 5DA
All Rights Reserved - Used by Permission

ORIGINAL DO NOT COPY

chorus online

© www.chorusonline.com (0) 6 - 41 57 77 56



Piano Combo

Green Green Grass

- George Ezra -

Words and Music by George Barnett, Joel Pott and Stuart Price
Arranged by Frank de Vreeze
Original Key

Pop/Rock ♩ = 113

A

(No synth: play small chords)

Chords: A^b, F^m, D^b, A^b, D/e^b, A^b

Chords: F^m, A^b, D^b, A^b, E^b, F^m, A^b

B

Chords: D^b, A^b, E^b, A^b, F^m, E^b, D^b, F^m, E^b

C

Chords: D^b, A^b, D/e^b, A^b



www.ChorusOnline.com | 06 - 41 57 77 56



Piano Solo Advanced

Green Green Grass

- George Ezra -

Words and Music by George Barnett, Joel Pott and Stuart Price
Arranged by Frank de Vreeze
Original Key

Pop/Rock ♩ = 113

A

A^b F^m A^b D^b A^b D/e^b

(No synth pad) (No synth pad)

5 A^b F^m A^b E^b A^b

9 A^b F^m A^b D^b A^b

B

13 F^m Let Ring E^b D^b F^m E^b D^b

Copyright © 2022 BMG Rights Management (UK) Ltd. and Elodine Songs Limited
All Rights for BMG Rights Management (UK) Ltd. Administered by BMG Rights Management (US) LLC
All Rights for Elodine Songs Limited Administered by Warner Chappell Music Ltd., London, W8 5DA
All Rights Reserved - Used by Permission

ORIGINAL DO NOT COPY

DEMO
KLEVER
chorus
online

© www.ChorusOnline.com 06-41 57 77 56



Piano Solo Intermediate

Green Green Grass

- George Ezra -

Words and Music by George Barnett, Joel Pott and Stuart Price

Arranged by Frank de Vreeze

Original Key

Pop/Rock ♩ = 113

A

(No synth: play small triangles)

Chords: A^b, F^m, D^b, A⁺, D^b/e^b, A⁺

Chords: F^m, A^b, D^b, A^b, E^b, F^m, A^b

11

Chords: D^b, A^b, E^b, A^b, F^m, F^m, E^b

16

Chords: D^b, A⁺, D^b/f, A⁺



Synthesizer

Green Green Grass

- George Ezra -

Words and Music by George Barnett, Joel Pott and Stuart Price

Arranged by Frank de Vreeze

Original Key

Pop/Rock ♩ = 113

A

Strings

Vibraphone (Steel drum)

6

11

Polysynth

Atmosphere

16

(8^{va})

21

chorus online



Guitar

Green Green Grass

- George Ezra -

Words and Music by George Barnett, Joel Pott and Stuart Price

Arranged by Frank de Vreeze

Original Key

Pop/Rock ♩ = 113

A

A^b

F^m

A^b

D^b

A^b

D^b/e^b

Jazz Guitar

Guitar

9

15

20

26

30

36

Copyright © 2022 BMG Rights Management (UK) Ltd. and Elodine Songs Limited
 All Rights for BMG Rights Management (UK) Ltd. Administered by BMG Rights Management (US) LLC
 All Rights for Elodine Songs Limited Administered by Warner Chappell Music Ltd., London, W8 5DA
 All Rights Reserved - Used by Permission



Bass Guitar

Green Green Grass

- George Ezra -

Words and Music by George Barnett, Joel Pott and Stuart Price
Arranged by Frank de Vreeze
Original Key

Pop/Rock ♩ = 113

A

A^b F^m A^b D^b A^b

Bass Guitar

8

F^b A^b F^m A^b D^b A^b E^b A^b

B

C

13

A^b D^b/f A^b D^b A^b E^b

23

A^b D^b/f A^b D^b A^b E^b

28

F^m A^b D^b A^b E^b A^b A^b

33

D^b A^b E^b A^b D^b/f A^b D^b

43

D^b A^b E^b A^b A^b D^b/f A^b D^b

Drumkit/Percussion

High Tom
Hi-Hat closed
Hi-Hat open
Mid Tom
Low Tom
Ride Cymbal
Crash Cymbal
Shareclick
Floor Tom
Ride Bell/Cup
Splash Cymbal
Triangle mute
Bassdrum (Kick)
Hi-Hat foot
Tambourine
Boatring
Sharedrum
Triangle open

Shaker (eggs)
Claves
High Tmbale
Sleigh Bells
Bell Tree
Maracas
Wind Chimes
Handclap
Guro
Woodblock High
Tmbale Low
Agogo High
Cowbell
Conga
Cabasa
Woodblock
Agogo



Drums

Green Green Grass

- George Ezra -

Words and Music by George Barnett, Joel Pott and Stuart Price

Arranged by Frank de Vreeze

Original Key

Pop/Rock ♩ = 113

A

clap

Drums



6

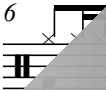

11



15



C

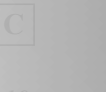

19

Cowbell



25



30





Leadsheet

Green Green Grass

- George Ezra -

Words and Music by George Barnett, Joel Pott and Stuart Price

Arranged by Frank de Vreeze

Original Key

Pop/Rock ♩ = 113

A

Chords: A^b F^m A^b D^b A^b D^b/e^b

(No synth: play small notes)

5

Chords: A^b F^m A^b D^b A^b

8

Chords: E^b A^b A^b F^m A^b A^b

11

Chords: D^b A^b E^b A^b F^m A^b

14

Chords: D^b F^m A^b A^b

16

Chords: D^b A^b

Green Green Grass

- George Ezra -

*Words and Music by George Barnett, Joel Pott and Stuart Price
Arranged by Frank de Vreeze
Original Key*

A:
Well she moves like lightning
And she counts to three
Then she turns out all the lights
And says she's coming for me
Now put your hands up
This is a heist
And there's no one in here living
Gonna make it out alive

B:
Load it up when the sun comes down
Getaway car for two young lovers
Me and the girl straight out of town
Over the hills and undercover
Undercover, undercover
She said

C:
Green green grass, blue blue sky
You better throw a party on the day that I die
Green green grass, blue blue sky
You better throw a party on the day that I die

D:
We go together, Adam and Eve
But the girl is so much more than just another apple thief
Yeah, she's a genius (genius), watch and learn
How she sets the world on fire just to watch the sucker burn

E:
Load it up when the sun comes down
Getaway car for two young lovers
Me and the girl straight out of town
Over the hills and undercover
Undercover, undercover
She said

F:
Green green grass, blue blue sky
You better throw a party on the day that I die
Green green grass, blue blue sky
You better throw a party on the day that I die

G:
Throw a party (yeah), throw a party, yeah
Throw a party (woo), on the day that I die
Throw a party (hey), throw a party, yeah
Throw a party, on the day that I die

H:
Load it up when the sun comes down
Getaway car for two young lovers
Me and the girl straight out of town
Over the hills and undercover
Undercover, undercover
She said

I:
Green green grass, blue blue sky
You better throw a party on the day that I die
Green green grass, blue blue sky
You better throw a party on the day that I die

J:
Green green grass, blue blue sky
You better throw a party on the day that I die
Green green grass, blue blue sky
You better throw a party on the day that I die