

Thank you for visiting ChorusOnline

We hope this demo version will be of great help for you

Choral Sheet music - Practice mp3's and Backtrack*

What do we stand for:

Legal arrangements

Artists receive a part of the price (royalties)

Quality

Our team consists of the best choir/vocal group arrangers

Speed

Choose, pay (internet) and download within 2 minutes

Price

Nowhere cheaper

* A professional Backtrack goes only with the choir-combo version

Children of the sun Chorus-LIGHT

Pag.

02	Full score combo C instrument
12	Full score combo Bb instrument
22	Full score combo Eb instrument
32	Full score combo 4 extra staves
46	Full score small combo
60	Full score small combo 2 extra staves
79	Full score vocals (HML) piano advanced
85	Full score vocals (HML) piano moderated
91	Vocals (HML)
97	C instrument
98	Bb instrument
99	Eb instrument
100	Piano advanced
107	Piano moderated
114	Synthesizer
116	Guitar
119	Bassguitar
121	Drumkit
123	Percussion
125	Leadsheet in B minor (melody, lyrics, chords) orig. key
128	Empty paper

The index numbers above are based on the original (complete) PDF-file

In this smaller DEMO-version, the numbers above do NOT match this file!!

Chorus-LIGHT Combo C

Children of the sun

(Twarres)

Words and Music by
Mirjam Timmer / Edwin P. Schimscheimer

Arranged by Martin Cornelissen

Original key: B minor

Popballad ♩ = 88

High

Mid

Low

C Instr.

Piano Adv.

Synthesizer

Guitar

Bass Guitar

Drum Set

Percussion

A

Connect all notes with gliss., play rubato

(No synth.-melodic instr. or guitar: play then measure 1-8, too)

No melodic instr.: play this part, measure 1-8, too. Connect all notes with gliss., play rubato

acoustic guitar

Panflute

B^m

Children of the sun 3
Chorus-LIGHT Combo C

18

H

M

L

C

P.A.

Synth

Gr.

Bass

D. S.

Perc.

We're com-ing from plac - es, we once left be - hind. We're looking for love in the heart of ev' - ry man. We're look-ing for rea -

for love ev' - ry man. rea -

E^m F^{#m7} B^m G E^m

23

H

M

L

C

P.A.

Synth

Gr.

Bass

D. S.

Perc.

We are in need we want We

sons, we'll all un - der-stand. We are in need we want a place for ev' - ry-one. We shine

sons, we'll all un - der-stand. We are in need, we want a place for ev' - ry-one. We shine

D

F^{#m7} B^m Gmaj7 E^m F^{#m7} B^m

Children of the sun 5

Chorus-LIGHT Combo C

40

H Oo un - till we are one.

M Un - til we have found the warmth of the sun, un - til we are one.

L Un - til we have found the warmth of the sun, un - til we are one.

C

P.A. B^m $Gmaj7$ E^m7 $F\#m9$

Synth

40

Gtr.

Bass

D. S.

Perc.

45

H We are in need we want a place for ev' - ry-one. We shine

M We are in need we want a place for ev' - ry-one. We

L We are in need, we want a place for ev' - ry-one. We shine

C

P.A. B^m $Gmaj7$ E^m $F\#m7$ B^m

Synth

45

Gtr.

Bass

D. S.

Perc.

Children of the sun 9

Chorus-LIGHT Combo C

[L]

76

H *the warmth of the sun, un-til we are one. Oo*

M *through love, we are one. the chil-dren of the sun. Oo*

L *the warmth of the sun, un-til we are one. the chil-dren of the sun.*

C

P.A. *Gmaj7 E^m F#m9 B^m*

Synth

Gtr.

Bass

D. S.

Perc.

81

H *Oo*

M *Oo*

L *Oo*

C

P.A. *G E^m F#m B^m G E^m*

Synth

Gtr.

Bass

D. S.

Perc.

Chorus-LIGHT Combo Bb

Children of the sun

(Twarres)

Words and Music by
Mirjam Timmer / Edwin P. Schimscheimer

Arranged by Martin Cornelissen

Original key: B minor

Popballad ♩ = 88

A

The musical score is arranged for a 12-piece band. It features the following parts:

- Bb Instr.:** Clarinet part with the instruction: "Connect all notes with gliss., play rubato".
- Guitar:** Part with the instruction: "acoustic guitar".
- Bass Guitar:** Bass line.
- Drum Set:** Drum part.
- Percussion:** Percussion part.

© www.ChorusOnline.com / 0031 (0) 6 - 41 57 77 56

Children of the sun 3
Chorus-LIGHT Combo Bb

18

H

M

L

Bb

P.A.

Synth

Gr.

Bass

D. S.

Perc.

We're com-ing from plac - es, we once left be - hind. We're look-ing for love in the heart of ev - ry man. We're look-ing for rea -

for love ev - ry man. rea -

E^m F^{#m7} B^m G E^m

23

H

M

L

Bb

P.A.

Synth

Gr.

Bass

D. S.

Perc.

We are in need we want

- - sons, we'll all un - der - stand. We are in need we want a place for ev - ry - one. -

- - sons, we'll all un - der - stand. We are in need, we want a place for ev - ry - one. -

D

F^{#m7} B^m Gmaj7 E^m F^{#m7}

Children of the sun 7

Chorus-LIGHT Combo Bb

60

H in the heart of ev - ry man. Look - ing for rea - sons we'll all un - der - stand. We're com - ing from far, ...

M through love, we are the chil - dren of the sun. We are

L through love, we are the chil - dren of the sun. We're com - ing from far, ...

Bb

Gmaj7 E^m F#m7 B^m

P.A.

Synth

60

Gtr.

Bass

D. S.

Perc.

64

H o - ver o - ceans of time. We're com - ing from plac - es we once left be - hind. We're look - ing For love, ...

M in need we want we once left be - hind. We shine

L o - ver o - ceans of time. We're com - ing from plac - es, we once left be - hind. We're look - ing for love ...

Bb

Gmaj7 E^m F#m7 B^m

P.A.

Synth

64

Gtr.

Bass

D. S.

Perc.

Children of the sun 9

Chorus-LIGHT Combo Bb

[L]

76

H
the warmth of the sun, un-til we are one. Oo

M
through love, we are one. the chil-dren of the sun. Oo

L
the warmth of the sun, un-til we are one. the chil-dren of the sun.

Bb
Gmaj7 E^m F#m9 B^m

P.A.
Synth

Gtr.
Bass

D. S.

Perc.

81

H
Oo

M
Oo

L
Oo

Bb

P.A.
G E^m F#m G B^m E^m

Synth

Gtr.
Bass

D. S.

Perc.

Chorus-LIGHT Combo Eb

Children of the sun

(Twarres)

Words and Music by
Mirjam Timmer / Edwin P. Schimscheimer

Arranged by Martin Cornelissen

Original key: B minor

Popballad ♩ = 88

A

High

Mid

Low

Eb Instr.

Piano Adv.

Synthesizer

Guitar

Bass Guitar

Drum Set

Percussion

Connect all notes with gliss., play rubato

(No synth.-melodic instr. or guitar: play then measure 1-8 too)

Panflute

No melodic instr., play this part, measure 1-8, too. Connect all notes with gliss., play rubato

acoustic guitar

B^m

Children of the sun 3
Chorus-LIGHT Combo Eb

18

H

M

L

Eb

P.A.

Synth

Gtr.

Bass

D. S.

Perc.

We're com-ing from plac - es, we once left be - hind. We're look-ing for love in the heart of ev' - ry man. We're look-ing for rea -

for love ev' - ry man. rea -

E^m F^{#m7} B^m G E^m

23

H

M

L

Eb

P.A.

Synth

Gtr.

Bass

D. S.

Perc.

We are in need we want

- sons, we'll all un - der - stand. We are in need we want a place for ev' - ry-one. ...

- sons, we'll all un - der - stand. We are in need, we want a place for ev' - ry-one. ...

D

F^{#m7} B^m Gmaj7 E^m F^{#m7}

Children of the sun 7

Chorus-LIGHT Combo Eb

60

H in the heart of ev' - ry man. Look - ing for rea - sons we'll all un - der - stand. We're com - ing from far, ...

M through love, we are the chil - dren of the sun. We are

L through love, we are the chil - dren of the sun. We're com - ing from far, ...

Eb

Gmaj7 Em F#m7 Bm

P.A.

Synth

60

Gtr.

Bass

D. S.

Perc.

64

H o - ver o - ceans of time. We're com - ing from plac - es we once left be - hind. We're look - ing For love, ...

M in need we want we once left be - hind. We shine

L o - ver o - ceans of time. We're com - ing from plac - es, we once left be - hind. We're look - ing for love...

Eb

Gmaj7 Em F#m7 Bm

P.A.

Synth

64

Gtr.

Bass

D. S.

Perc.

Children of the sun 9

Chorus-LIGHT Combo Eb

[L]

76

H
the warmth of the sun, un-til we are one. Oo

M
through love, we are one. the chil-dren of the sun. Oo

L
the warmth of the sun, un-til we are one. the chil-dren of the sun.

Eb

Gmaj7 Em F#m9 Bm

P.A.

Synth

76

Gtr.

Bass

D.S.

Perc.

87

H
Oo

M
Oo

L
Oo

Eb

G Em F#m Bm G Em

P.A.

Synth

87

Gtr.

Bass

D.S.

Perc.

Chorus-LIGHT 4 extra staves

Children of the sun

(Twarres)

Words and Music by
Mirjam Timmer / Edwin P. Schimscheimer
Arranged by Martin Cornelissen
Original key: B minor

Popballad ♩ = 88

A

B

The musical score is arranged for the following instruments and parts:

- High**: Treble clef, 4/4 time signature.
- Mid**: Treble clef, 4/4 time signature.
- Low**: Bass clef, 4/4 time signature.
- 1, 2, 3, 4**: Four empty staves for additional instruments.
- Synthesizer**: Treble clef, 4/4 time signature. Includes the instruction: "No melodic instr. - play this part - measure 1-8, too. Connect all mps with gliss. - play misura".
- Bass Guitar**: Bass clef, 4/4 time signature.
- Perussion**: Bass clef, 4/4 time signature.

The score includes a large watermark reading "ORIGINAL DO NOT COPY".

Children of the sun 3

Chorus-LIGHT 4 extra staves

19

H

M

L

8

1

2

3

4

P/A

Synth

Gtr.

Bass

D. S.

Perc.

we once left be - hind. We're look - ing for love in the heart of ev - ry man. We're look - ing for rea - sons, we'll all un - der - stand. We are in need.

for love ev - ry man. rea - sons, we'll all un - der - stand. We are in need.

We are in need.

We are in need.

F#m7 Bm G Em F#m7 Bm Gmaj7

Children of the sun 5
Chorus-LIGHT 4 extra staves

1

H
M
L
1
2
3
4
P/A
Synth
Gtr.
Perc.
Bass
D. S.

34

rhythm guitar

Em F#m Bm Gmaj7 Em7 F#m7

We fol - low our dreams — and we'll nev - er stop. — We fol - low our hopes — and we'll nev - er give up. —
We fol - low our dreams — and we'll nev - er stop. — We fol - low our hopes — and we'll nev - er give up. —

© TO ONLY MY MUSIC / TOY TOWN MUSIC

Children of the sun 7

Chorus-LIGHT 4 extra staves

[1]

Lyrics:

H: We _ want a place for ev' - ry-one. _ We _ shine through _ love, we _ are for - ev - er on _ the run.

M: need we want a place for ev' - ry-one. _ We _ shine through _ love, we _ are for - ev - er on _ the run.

L: we _ want a place for ev' - ry-one. _ We _ shine through _ love, we _ are for - ev - er on _ the run.

Instrumental Parts:

- Gtr.:** Electric guitar accompaniment.
- Bass:** Bass guitar accompaniment.
- D. S.:** Double Bass accompaniment.
- Perc.:** Percussion accompaniment.
- Synth:** Synthesizer accompaniment.
- P/A:** Piano/Arrangement part with chords: Em, F#m7, Bm, Gmaj7, Em, F#m7, Bm.

Children of the sun 9

Chorus-LIGHT 4 extra staves

The musical score is arranged for a band and includes the following parts:

- Vocal Parts:**
 - H (High):** Carries the main melody and lyrics.
 - M (Medium):** Provides harmonic support and harmony.
 - L (Low):** Provides a lower harmonic layer.
- Guitar (Gtr.):** Plays a rhythmic accompaniment with a capo on the 2nd fret.
- Bass:** Provides a steady bass line.
- Drums (D.S.):** Features a consistent drum pattern.
- Synth:** Adds texture with sustained chords.
- P.A. (Piano/Arrangement):** Shows the chord progression: Gmaj7, Em, F#m7, Bm, Gmaj7, Em.

Lyrics:

In the heart of ev' - ry man. Look - ing for rea - sons we'll all un - der - stand. We're com - ing from far. o - ver o - ceans of time. We're com - ing from plac -

through love, we are are the chil - dren of the sun. We are We're com - ing from far. In need we want

through love, we are the chil - dren of the sun. We're com - ing from far. o - ver o - ceans of time. We're com - ing from plac -

Children of the sun 11

Chorus-LIGHT 4 extra staves

72

H
and we'll nev - er stop, _____ We fol - low our hopes _____ and we'll nev - er give up, _____ Un - til we have found _____ the warmth of the sun, _____ un - til we are _____

M
in _____ need, _____ we _____ want _____ and we'll nev - er give up, _____ We _____ shine _____ through _____ love, _____ we _____ are _____

L
and we'll nev - er stop, _____ We fol - low our hopes _____ and we'll nev - er give up, _____ Un - til we have found _____ the warmth of the sun, _____ un - til we are _____

1
2
3
4

P.A.
Gmaj7 Em F#m7 Bm Gmaj7 Em

Synth
8

Gtr.
72

Bass

D. S.

Perc.

Children of the sun 13
Chorus-LIGHT 4 extra staves

Lyrics: We shine. Through love. We shine. Through love.

Instrumental parts: Gtr., Bass, D.S., Perc.

Chords: Em, F#m, Bm, G, Em, F#m, Bm, G

Chorus-LIGHT small Combo

Children of the sun

(Twarres)

Words and Music by
Mirjam Timmer / Edwin P. Schimscheimer

Arranged by Martin Cornelissen

Original key: B minor

Popballad ♩ = 88

A

The musical score is arranged for a small combo and includes the following parts:

- High**: Treble clef, 4/4 time signature.
- Mid**: Treble clef, 4/4 time signature.
- Low**: Treble clef, 4/4 time signature.
- Bass Guitar**: Bass clef, 4/4 time signature.
- Percussion**: Percussion notation, 4/4 time signature.

© www.ChorusOnline.com / 0031 (0) 6 - 41 57 77 56

Children of the sun 3
Chorus-LIGHT small Combo

C

14

H

M

L

8

With Low Alto's

We're com - ing from far, —

E^m F^{#m7} B^m

P.A

fingerpicking

14

Gr.

Bass

D. S.

Perc.

17

H

M

L

8

o-ver o - ceans of time. — We're com - ing from plac - es, we once left be - hind. —

G E^m F^{#m7}

P.A

17

Gr.

Bass

D. S.

Perc.

Children of the sun 5
Chorus-LIGHT small Combo

27

H want We shine through love, we

M a place for ev' - ry-one. We shine through love, we are

L a place for ev' - ry-one. We shine through love, we are

P.A. F#m7 Bm Gmaj7 Em

Gr. 27

Bass

D. S.

Perc.

31

H are the chil-dren of the sun.

M the chil-dren of the sun.

L the chil-dren of the sun.

P.A. F#m7 Bm G Em

Gr. 31

Bass

D. S.

Perc. bongo's

Children of the sun 7
Chorus-LIGHT small Combo

41

H
un - till we are one.

M
the warmth of the sun, un - till we are one.

L
the warmth of the sun, un - till we are one.

Gmaj7 E^m7 F#m9

P.A.
41

Gr.
41

Bass

D. S.

Perc.

G

45

H
We are in need we want a place for ev' - ry-one.

M
We are in need we want a place for ev' - ry-one.

L
We are in need, we want a place for ev' - ry-one.

B^m Gmaj7 E^m F#m7

P.A.
45

Gr.
45

Bass

D. S.

Perc.

Children of the sun 9
Chorus-LIGHT small Combo

56

H of time _____ com - ing from plac - es we once _____ left be - hind. _____

M in _____ need we _____ want a place for ev' - ry - one. _____

L in _____ need, we _____ want a place for ev' - ry - one. _____

Gmaj7 E^m F#m7

P.A.

56

Gr.

Bass

D. S.

Perc.

59

H For love, _____ in the heart of ev' - ry man. _____ Look - ing for rea -

M We _____ shine through _____ love, we _____ are

L We _____ shine through _____ love, we _____ are

B^m Gmaj7 E^m

P.A.

59

Gr.

Bass

D. S.

Perc.

Children of the sun 11
Chorus-LIGHT small Combo

68

H in the heart of ev' - ry man. We're Look - ing for rea - sons we'll all un - der-stand.

M through love, we are we'll all un - der-stand.

L in the heart of ev' - ry man. We're look - ing for rea - sons, we'll all un - der-stand.

Gmaj7 E^m F[#]m7

P.A.

68

Gr.

Bass

D. S.

Perc.

71

H We fol - low our dreams and we'll nev - er stop. We fol - low our hopes

M We are in need, we want

L We fol - low our dreams and we'll nev - er stop. We fol - low our hopes

B^m Gmaj7 E^m

P.A.

71

Gr.

Bass

D. S.

Perc.

Children of the sun 13
Chorus-LIGHT small Combo

81

H

M

L

P.A

Gr.

Bass

D. S.

Perc.

G E^m F^{#m} B^m G

86

H

M

L

P.A

Gr.

Bass

D. S.

Perc.

We shine.

We shine.

We shine.

E^m F^{#m} B^m G

M

Chorus-LIGHT small Combo extra staves

Children of the sun

(Twarres)

Words and Music by
Mirjam Timmer / Edwin P. Schimscheimer
Arranged by Martin Cornelissen
Original key: B minor

Popballad ♩ = 88

High

Mid

Low

8

1

2

Bm

Bm

G

(No synth-melodic instr. or guitar:
play then measure 1-8 too)

acoustic guitar

Bass Guitar

Drum Set

Percussion

A

B

Children of the sun 3
Chorus-LIGHT small Combo extra staves

C

15

H

M

L

1

2

P.A

Gtr.

Bass

D. S.

Perc.

With Low Alto's

We're com- ing from far, — o- ver o- ceans of time. — We're com- ing from plac - es, we once left be - hind. —

fingerticking

F#m7 Bm G Em F#m7

Children of the sun 5
Chorus-LIGHT small Combo extra staves

25

H are in need we want through

M In need we want a place for ev' - ry-one. We shine through love,

L in need, we want a place for ev' - ry-one. We shine through love,

1

2

Gtr. 25

P.A.

Bass

D. S.

Perc.

Gmaj7 Em F#m7 Bm Gmaj7

Children of the sun 7
Chorus-LIGHT small Combo extra staves

36

F

H

M

L

1

2

P.A

Bm

Gmaj7

E^m7

F^{♯m}7

rhythm guitar

Gtr.

Bass

D. S.

Perc.

We fol - low our dreams _____ and well nev - er stop. _____ We fol - low our hopes _____ and well nev - er give up. _____

We fol - low our dreams _____ and well nev - er stop. _____ We fol - low our hopes _____ and well nev - er give up. _____

Children of the sun 9
Chorus-LIGHT small Combo extra staves

45

G

H We are in need we want a place for ev' - ry-one. We shine

M We are in need in need we want we want a place for ev' - ry-one. We

L We are in need, we want a place for ev' - ry-one. We shine

1

2

Bm Gmaj7 Em F#m7 Bm

P.A.

Gtr. 45

Bass

D. S.

Perc.

Children of the sun 11
Chorus-LIGHT small Combo extra staves

1

55

H From far _____ of time _____ coming from plac - es we once _____ left be - hind. _____ For love, -

M We ___ are In ___ need we ___ want a place for ev' - ry-one. _____ We ___ shine

L We ___ are in ___ need, we ___ want a place for ev' - ry-one. _____ We ___ shine

1

2

Bm Gmaj7 Em F#m7 Bm

Gtr. *sf*

Bass

D. S.

Perc.

Children of the sun 13
Chorus-LIGHT small Combo extra staves

64

H
o-ver o - ceans of time _____ We're com - ing from plac - es we once left be - hind. _____ We're look-ing For love, _____

M
In need we want we once left be - hind. _____ We _____ shine

L
o-ver o - ceans of time. _____ We're com - ing from plac - es, we once left be - hind. _____ We're look-ing for love _____

1

2

Gmaj7 E m F#m7 B m

Gtr. 64

Bass

D. S.

Perc.

Children of the sun 15
Chorus-LIGHT small Combo extra staves

72

H and we'll nev - er stop. We fol - low our hopes and we'll nev - er give up. Un - til we have found -

M In need, we want and we'll nev - er stop. We fol - low our hopes and we'll nev - er give up. We shine

L 8 and we'll nev - er stop. We fol - low our hopes and we'll nev - er give up. Un - til we have found -

1

2

P.A. Gmaj7 Em F#m7 Bm

Gtr. 72

Bass

D. S.

Perc.

Children of the sun 17
Chorus-LIGHT small Combo extra staves

L

79

H ————— 00 —————

M ————— 00 —————
the children of — the sun.

L ————— 00 —————
the children of — the sun.

8

1

2

Gtr. 79

Bm G Em F#m Bm G

Bass

D. S.

Perc.

Children of the sun 19
Chorus-LIGHT small Combo extra staves

2 Children of the sun

Chorus-LIGHT Piano advanced

18

H

M

L

P.A

for love — ev' - ry man. —

We're com-ing from plac - es, we once left be - hind. — We're looking for love — in the heart of ev' - ry man. —

E^m F^{#m7} B^m G

22

H

M

L

P.A

We are in need we

rea - sons, we'll all un - der-stand. We are in need we want

We're look-ing for rea - sons, we'll all un - der-stand. We are in need, we want

E^m F^{#m7} B^m Gmaj7 E^m

D

27

H

M

L

P.A

want We — shine through — love, we — are the chil-dren of — the sun.

a place for ev' - ry-one. — We shine through love, we are the chil-dren of — the sun.

a place for ev' - ry-one. — We shine through love, we are the chil-dren of — the sun.

F^{#m7} B^m Gmaj7 E^m F^{#m7}

32

H

M

L

P.A

We fol-low our dreams — and we'll nev - er stop. —

We fol-low our dreams — and we'll nev - er stop. —

B^m G E^m F^{#m} B^m Gmaj7

E

F

4 Children of the sun

Chorus-LIGHT Piano advanced

57

H *com- ing from plac - es we once__ left be - hind. For love, in the heart of ev' - ry man.*

M *we__ want a place for ev' - ry-one. We__ shine through__ love,*

L *we__ want a place for ev' - ry-one. We__ shine through__ love,*

P.A. *E^m F^{#m7} B^m Gmaj7*

61

H *Look- ing for rea - sons we'll all__ un - der-stand. We're com- ing from far, o- ver o- ceans of time__*

M *we__ are are the chil- dren of__ the sun. We are in need*

L *we__ are the chil- dren of__ the sun. We're com- ing from far, o- ver o- ceans of time.*

P.A. *E^m F^{#m7} B^m Gmaj7*

65

H *We're com - ing from plac - es we once__ left be - hind. We're look- ing For love,__*

M *we want we once__ left be - hind. We__ shine*

L *We're com - ing from plac - es, we once__ left be - hind. We're look- ing for love__*

P.A. *E^m F^{#m7} B^m*

68

H *in the heart of ev' - ry man. We're Look- ing for rea - sons we'll all__ un - der-stand. We fol- low our dreams__*

M *through__ love, we__ are we'll all__ un - der-stand. We__ are*

L *in the heart of ev' - ry man. We're look- ing for rea - sons, we'll all__ un - der-stand. We fol- low our dreams__*

P.A. *Gmaj7 E^m F^{#m7} B^m*

6 Children of the sun

Chorus-LIGHT Piano advanced

2 Children of the sun

Chorus-LIGHT Piano moderated

19

H

M

L

for love _____ ev' - ry man. _____ rea -

- es, we once left be-hind. _____ We're look-ing for love _____ in the heart of ev' - ry man. _____ We're look-ing for rea -

F#m7 Bm G Em

P. M

D

23

H

M

L

We are in need we want

- sons, we'll all _____ un - der-stand. We are in need we want a place for ev'-ry-one. _____

- sons, we'll all _____ un - der-stand. We are in need, we want a place for ev'-ry-one. _____

F#m7 Bm Gmaj7 Em F#m7

P. M

28

H

M

L

We shine through love, we are the chil-dren of the sun.

— We shine through love, we are the chil-dren of the sun.

— We shine through love, we are the chil-dren of the sun.

Bm Gmaj7 Em F#m7 Bm

P. M

E

33

H

M

L

We fol-low our dreams _____ and we'll nev-er stop. _____

We fol-low our dreams _____ and we'll nev-er stop. _____

G Em F#m7 Bm Gmaj7

P. M

F

4 Children of the sun

Chorus-LIGHT Piano moderated

57

H *com- ing from plac - es we once left be- hind. For love, in the heart of ev' - ry man.*

M *we want a place for ev'-ry-one. We shine through love,*

L *we want a place for ev'-ry-one. We shine through love,*

P. M *E^m F^{#m7} B^m Gmaj7*

61

H *Look- ing for rea - sons we'll all un - der- stand. We're com- ing from far, o- ver o- ceans of time*

M *we are are the chil- dren of the sun. We are in need*

L *we are the chil- dren of the sun. We're com- ing from far, o- ver o- ceans of time.*

P. M *E^m F^{#m7} B^m Gmaj7*

65

H *We're com - ing from plac - es we once left be - hind. We're look- ing For love,*

M *we want we once left be - hind. We shine*

L *We're com - ing from plac - es, we once left be - hind. We're look- ing for love*

P. M *E^m F^{#m7} B^m*

68

H *in the heart of ev' - ry man. We're Look- ing for rea - sons we'll all un - der- stand. We fol- low our dreams*

M *through love, we are we'll all un - der- stand. We are*

L *in the heart of ev' - ry man. We're look- ing for rea - sons, we'll all un - der- stand. We fol- low our dreams*

P. M *Gmaj7 E^m F^{#m7} B^m*

6 Children of the sun

Chorus-LIGHT Piano moderated

N

90

H Through love.

M Through love.

L Through love.

P. M. E^m F#^{m7} B^m G E^m F#^m

96

H

M

L

P. M. B^m G A G F#^m B^m

101

2 Children of the sun

Chorus-LIGHT

D

23

H
We are in need we

M
sons, we'll all un-der-stand. We are in need we want

L
sons, we'll all un-der-stand. We are in need, we want

27

H
want We shine through love, we

M
a place for ev'-ry-one. We shine through love, we are

L
a place for ev'-ry-one. We shine through love, we are

E

F

31

H
are the chil-dren of the sun.

M
the chil-dren of the sun. We fol-low our dreams

L
the chil-dren of the sun. We fol-low our dreams

37

H

M
and we'll nev-er stop. We fol-low our hopes and we'll nev - er give up.

L
and we'll nev-er stop. We fol-low our hopes and we'll nev - er give up.

4 Children of the sun

Chorus-LIGHT

56

H
— of time — com-ing from plac - es we once — left be - hind. —

M
in — need we — want a place for ev' - ry-one. —

L
in — need, we — want a place for ev' - ry-one. —

59

H
— For love, — in the heart of ev' - ry man. — Look-ing for rea -

M
— We — shine through — love, we — are

L
— We — shine through — love, we — are

62

H
- - sons we'll all — un - der - stand. We're com - ing from far, —

M
are the chil - dren of — the sun. We are

L
the chil - dren of — the sun. We're com - ing from far, —

64

H
— o-ver o-ceans of time — We're com-ing from plac - es we once — left be - hind. —

M
in need we want we once — left be - hind. —

L
— o-ver o-ceans of time. — We're com-ing from plac - es, we once — left be - hind. —

6 Children of the sun

Chorus-LIGHT

L

79

H

M

L

the chil - dren of the sun.

Oo

M

N

84

H

M

L

oo We shine. Through love.

oo We shine. Through love.

oo We shine. Through love.

9

9

9

Children of the sun

(Twarres)

Words and Music by
Mirjam Timmer / Edwin P. Schimscheimer

Arranged by Martin Cornelissen

Original key: B minor

Popballad ♩ = 88

Children of the sun

(Twarres)

Words and Music by
Mirjam Timmer / Edwin P. Schimscheimer
Arranged by Martin Cornelissen
Original key: B minor

Popballad ♩ = 88

(No synth.-melodic instr. or guitar:
play then measure 1-8 too)

A B^m

B B^m
(Start playing)

G E^m F#m7

B^m G E^m

30 E^m $F\#m7$ E B^m G

34 E^m $F\#m$ F B^m

37 $Gmaj7$ E^m7 $F\#m7$

40 B^m $Gmaj7$ E^m7

43 $F\#m9$ G B^m $Gmaj7$

63 **J** B^m Gmaj7 E^m

66 F#m7 B^m Gmaj7

69 E^m F#m7 **K** B^m

72 Gmaj7 E^m F#m7

75 B^m Gmaj7 E^m

96

2 Children of the sun
Piano Moderated

15 $F\#m7$ $\square C$ B^m G

18 E^m $F\#m7$ B^m

21 G E^m $F\#m7$

$\square D$ B^m $Gmaj7$ E^m

24

$F\#m7$ B^m $Gmaj7$

27

4 Children of the sun
Piano Moderated

47 E^m $F\#m7$ B^m

50 $Gmaj7$ E^m $F\#m7$ B^m

54 B^m $Gmaj7$

57 E^m $F\#m7$ B^m

60 $Gmaj7$ E^m $F\#m7$

6 Children of the sun
Piano Moderated

Children of the sun

(Twarres)

Words and Music by
Mirjam Timmer / Edwin P. Schimscheimer
Arranged by Martin Cornelissen
Original key: B minor

Popballad ♩ = 88

No melodic instr.; play this part, measure 1-8, too.
Connect all notes with gliss., play rubato

Panflute

A

B

8 (Start playing)

C

D

E

32

F

G

38

Children of the sun

(Twarres)

Words and Music by
Mirjam Timmer / Edwin P. Schimscheimer
Arranged by Martin Cornelissen

Popballad ♩ = 88

A B^m *acoustic guitar*

B B^m G

C B^m G E^m F^{#m}7 *fingerpicking*

E B^m G

6 10 14 20 29

B^m G E^m F^{#m}7 **D** B^m Gmaj7 E^m F^{#m}7 B^m

Gmaj7 E^m F^{#m}7 **E** B^m G

72 Gmaj7 E^m F#^m7 B^m

76 Gmaj7 E^m F#^m9

L 80 B^m G E^m F#^m

84 B^m G E^m F#^m

M 88 B^m G E^m F#^m

N 92 B^m G E^m F#^m

96 5

2 Children of the sun

Bass Guitar

48 $F\sharp m7$ B^m $Gmaj7$ E^m $F\sharp m7$ H B^m

54 I B^m $Gmaj7$ E^m $F\sharp m7$

59 B^m $Gmaj7$ E^m $F\sharp m7$ J B^m

64 $Gmaj7$ E^m $F\sharp m7$ B^m $Gmaj7$

69 E^m $F\sharp m7$ K B^m $Gmaj7$ E^m

74 $F\sharp m7$ B^m $Gmaj7$ E^m $F\sharp m9$

L B^m G E^m $F\sharp m$ B^m G E^m

80

$F\sharp m$ M B^m G E^m $F\sharp m$ N

87

9

2 Children of the sun

Drum Set

51

57

62

67

72

77

83

89

H

I

J

K

L

M

N

2 Children of the sun

Percussion

64

69

73

79

82

M

88

N

92

96

2 Children of the sun

Leadsheet

33 **G** **E^m** **F^{#m}** **F** **B^m**

We fol - low our dreams__

37 **Gmaj7** **E^{m7}** **F^{#m7}**

__ and we'll nev-er stop. __ We fol-low our hopes __ and we'll nev - er give up. __

40 **B^m** **Gmaj7** **E^{m7}** **F^{#m9}**

__ Un-til we have found __ the warmth of the sun, __ un-til we are __ one. __

44 **G** **B^m** **Gmaj7** **E^m** **F^{#m7}**

__ We __ are in __ need, we __ want a place for ev'-ry-one. __

49 **B^m** **Gmaj7** **E^m** **F^{#m7}**

__ We __ shine through __ love, we __ are for-ev-er on __ the run.

53 **H** **B^m** **I** **B^m** **Gmaj7** **E^m**

__ We __ are in __ need, we __ want

58 **F^{#m7}** **B^m** **Gmaj7** **E^m**

a place for ev'-ry-one. __ We __ shine through __ love, we __ are

62 **F^{#m7}** **J** **B^m** **Gmaj7**

the chil-dren of __ the sun. We're com-ing from far, __ o-ver o-ceans of time. __

65 **E^m** **F^{#m7}** **B^m**

__ We're com-ing from plac - es, we once __ left be-hind. __ We're look-ing for love __

Empty paper

Children of the sun

(Twarres)

Words and Music by
Mirjam Timmer / Edwin P. Schimscheimer
Arranged by Martin Cornelissen
Original key: B minor

Popballad ♩ = 88

A

B

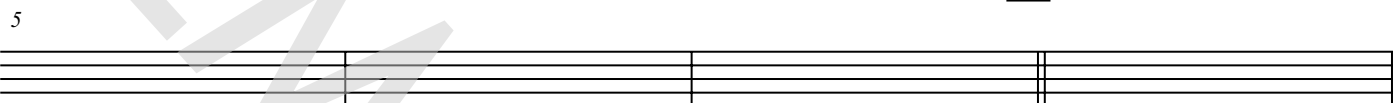

C

D

E

F

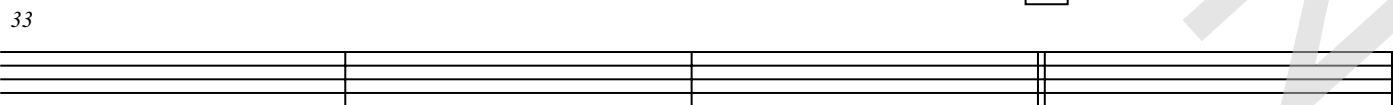

© www.ChorusOnline.com / 0031 (0) 6 - 41 57 77 56

N

89

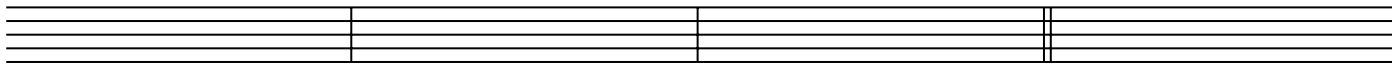

93

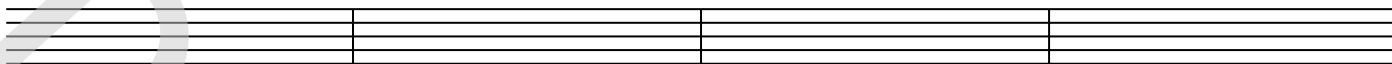

97

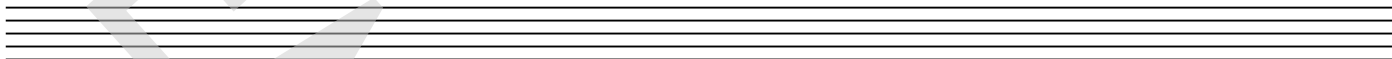

98

