

Thank you for visiting ChorusOnline

We hope this demo version will be of great help for you

Choral Sheet music - Practice mp3's and Backtrack*

What do we stand for:

Legal arrangements

Artists receive a part of the price (royalties)

Quality

Our team consists of the best choir/vocal group arrangers

Speed

Choose, pay (internet) and download within 2 minutes

Price

Nowhere cheaper

* A professional Backtrack goes only with the choir-combo version

Wicked world SATB

Pag.

02	Full score combo C instrument
09	Full score combo Bb instrument
16	Full score combo Eb instrument
23	Full score combo 4 extra staves
33	Full score small combo
42	Full score small combo 2 extra staves
55	Full score vocals (SATB) piano advanced
61	Full score vocals (SATB) piano moderated
67	Vocals (SATB)
75	C instrument
77	Bb instrument
79	Eb instrument
81	Piano advanced
85	Piano moderated
89	Synthesizer
92	Guitar
94	Bassguitar
96	Drumkit
99	Percussion
102	Leadsheet (melody, lyrics, chords)
105	Empty paper
108	Lyrics

The index numbers above are based on the original (complete) PDF-file

In this smaller DEMO-version, the numbers above do NOT match this file!!

01 SATB Combo C

Wicked World

Words and Music by L. Jansen
Arranged by Hans Reintjes
Original Key

DEMO

VERSE

Swing
Intro $\text{♩} = 90$ Verse 1

Soprano
Alto
Tenor
Bass
C Instr.
Piano Adv.
Synthesizer
Guitar
Bass Guitar
Drum Set
Percussion

can - dy mmm
you say you like can - dy well stick with me I've
you say you like can - dy well stick with me I've
can - dy mmm

C⁷ C^{dim} Fm⁶/C C C⁷ C^{dim} Fm⁶/C C C⁷ C^{dim}

© www.ChorusOnline.com / 0031 (0) 6 - 41 57 77 56

Verse 2

30

S
it's a wick-ed world fel-las show us all the dol-lars Lit-tle hi-ding hood is such a flirt She

A
it's a wick-ed world fel-las show us all the dol-lars Lit-tle hi-ding hood is such a flirt She

T
it's a wick-ed world La la la la - dies if you feel me hol-ler Lit-tle hi-ding hood is such a flirt She

B
it's a wick-ed world La la la la - dies if you feel me hol-ler Lit-tle hi-ding hood is such a flirt She

C
F^m C^m C⁷ C^{dim} F^{m6/C} C C⁷ C^{dim}

P.A.
Piano accompaniment with chords and bass line.

Synth
Synthesizer accompaniment.

Gtr.
Guitar accompaniment.

Bass
Bass line.

D.S.
Drum set accompaniment.

Perc.
Percussion accompaniment.

mp

Chorus 2

39

S
got miss Muf-fet all up in her skirt And Han-sel and gre-tel ne-ver made it home they got some cook-ing to do of their own Ooh ooh it's a wick-ed wick-ed world It's a

A
got miss Muf-fet all up in her skirt And Han-sel and gre-tel ne-ver made it home they got some cook-ing to do of their own Ooh ooh it's a wick-ed wick-ed world

T
got miss Muf-fet all up in her skirt And Han-sel and gre-tel ne-ver made it home they got some cook-ing to do of their own Ooh ooh it's a wick-ed wick-ed world

B
got miss Muf-fet all up in her skirt And Han-sel and gre-tel ne-ver made it home they got some cook-ing to do of their own Ooh ooh it's a wick-ed wick-ed world It's a

C
F^{m6/C} C C⁷ C^{dim} F^{m6/C} C C^{m7(9)} B^{/C} C A^{ma7} F^m C^m

P.A.
Piano accompaniment with chords and bass line.

Synth
Synthesizer accompaniment.

Gtr.
Guitar accompaniment.

Bass
Bass line.

D.S.
Drum set accompaniment.

Perc.
Percussion accompaniment.

ppp

Chorus 3

68

S climb that hill my jack is some-where cha-sing jill Two one two three four Ooh ooh... it's a wick-ed wick-ed world It's a wick-ed world Wooh ooh ooh ooh

A Two one two three four Ooh ooh... it's a wick-ed wick-ed world Yeah ah ah aaah Wooh ooh ooh ooh

T One one two three four Ooh ooh... it's a wick-ed wick-ed world Yeah ah ah aaah Wooh ooh ooh ooh

B climb that hill my jack is some-where cha-sing jill One one two three four Ooh ooh... it's a wick-ed wick-ed world It's a wick-ed world Wooh ooh ooh ooh

C N.C. A[♭]maj7 F^m C^m C^m C^{m7}/B[♭] A[♭]maj7

P.A.

Synth

Gtr.

Bass

D.S.

Perc.

PPP

Verse 3

78

S — it's a wick-ed world — Oh oh Ra - pun - zel Ra - pun - zel let down your gol-den hair Gid-dy up gid-dy up on your big white horse e-ven if your prince ain't

A — it's a wick-ed world — Oh oh Ra - pun - zel Ra - pun - zel let down your gol-den hair Gid-dy up gid-dy up on your big white horse e-ven if your prince ain't

T — it's a wick-ed world — Oh oh Ra - pun - zel Ra - pun - zel let down your gol-den hair Gid-dy up gid-dy up on your big white horse e-ven if your prince ain't

B — it's a wick-ed world — Oh oh Ra - pun - zel Ra - pun - zel let down your gol-den hair Gid-dy up gid-dy up on your big white horse e-ven if your prince ain't

C F^m C^m C⁷ C^{dim} F^{m6}/C C C⁷ C^{dim} F^{m6}/C

P.A.

Synth *Brass-section*

Gtr.

Bass

D.S.

Perc.

106

S
it's a wick-ed world — It's a wick-ed world — Wooh ooh ooh ooh — it's a wick-ed World

A
it's a wick-ed world — Yeah ah ah aaah — Wooh ooh ooh ooh — it's a wick-ed World

T
it's a wick-ed world — Yeah ah ah aaah — Wooh ooh ooh ooh — it's a wick-ed World

B
it's a wick-ed world — It's a wick-ed world — Wooh ooh ooh ooh — it's a wick-ed World

C
F^m C^m A⁷ F^m C^m

P.A.
Synth
Gtr.
Bass
D. S.
Perc.

2 Wicked World

02 SATB Combo Bb

11

S
mmm mon-ey I'mmm go-ing cra-zy And don't be a-fraid of the big bad wolf He's just a sheep un-der

A
got some su-gar up my sleeve You like mon-ey place you're bets on me these odds are go-ing cra-zy And don't be a-fraid of the big bad wolf He's just a sheep un-der

T
got some su-gar up my sleeve You like mon-ey place you're bets on me these odds are go-ing cra-zy And don't be a-fraid of the big bad wolf He's just a sheep un-der

B
mmm mon-ey I'mmm go-ing cra-zy And don't be a-fraid of the big bad wolf He's just a sheep un-der

Bb

P.A.
Fm6/C C C7 C dim Fm6/C C C7 C dim Fm6/C

Synth

Gtr.

Bass

D. S.

Perc.

20

S
neath those teeth And don't be a-fraid of the wick-ed witch She ain't so bad She ain't no bitch I said Ooh ooh it's a wick-ed wick-ed world It's a wick-ed world

A
neath those teeth And don't be a-fraid of the wick-ed witch She ain't so bad She ain't no bitch I said Ooh ooh it's a wick-ed wick-ed world Yeah ah ah aaah

T
neath those teeth And don't be a-fraid of the wick-ed witch She ain't so bad She ain't no bitch I said Ooh ooh it's a wick-ed wick-ed world Yeah ah ah aaah

B
neath those teeth And don't be a-fraid of the wick-ed witch She ain't so bad She ain't no bitch Ooh ooh it's a wick-ed wick-ed world It's a wick-ed world

Bb

P.A.
C C7 C dim Fm6/C C A(maj7) Fm Cm Cm Cm7/Bb

Synth
vintage electric piano

Gtr.

Bass

D. S.

Perc.

ppp

4 Wicked World

02 SATB Combo Bb

46 Bridge

S wick-ed wick-ed world___ It's a wick-ed world___ Wooh ooh ooh ooh___ it's a wick-ed world___ Once I tried to

A wick-ed wick-ed world___ Yeah ah ah aaah___ Wooh ooh ooh ooh___ it's a wick-ed world___ Once I tried to

T wick-ed wick-ed world___ Yeah ah ah aaah___ Wooh ooh ooh ooh___ it's a wick-ed world___ Once I

B wick-ed wick-ed world___ It's a wick-ed world___ Wooh ooh ooh ooh___ it's a wick-ed world___ Once I

Bb F^m C^m C^m C^{m7}/B^b A^{maj7} F^m C^m F^m7

P.A.

Synth

Gtr.

Bass

D.S.

Perc.

55

S be so good All___ sweet and___ spice like good girls should But I don't see why I I___ try Why do I try_

A be so good All___ sweet and___ spice like good girls should But I don't see why I Why

T tried___ All sweet spice But I don't see why I Why

B tried___ All sweet spice But I don't see why I I___ try Why do I try_

Bb C^m F^m7 C^m F^m7 C^m $C^{min-maj}/B$

P.A.

Synth

Gtr.

Bass

D.S.

Perc.

6 Wicked World

02 SATB Combo Bb

85

S up gid-dy up on your big white horse e-ven if your prince ain't there ooh I'd like fo-re-ver af-ter Like e-very prin-cess should But

A up gid-dy up on your big white horse e-ven if your prince ain't there ooh I'd like fo-re-ver af-ter Like e-very prin-cess should But

T up gid-dy up on your big white horse e-ven if your prince ain't there ooh I'd like fo-re-ver af-ter Like e-very prin-cess should But

B up gid-dy up on your big white horse e-ven if your prince ain't there ooh I'd like fo-re-ver af-ter Like e-very prin-cess should But

Bb

P.A. C⁷ C^{dim} Fm⁶/C C C⁷ C^{dim} Fm⁶/C C

Synth

Gtr.

Bass

D. S.

Perc.

93

Chorus 4

S there's al-ways a-no-ther chap-ther And the app-le sure tastes good Ooh ooh it's a wick-ed wick-ed world

A there's al-ways a-no-ther chap-ther And the app-le sure tastes good Ooh ooh it's a wick-ed wick-ed world

T there's al-ways a-no-ther chap-ther And the app-le sure tastes good Ooh ooh it's a wick-ed wick-ed world

B there's al-ways a-no-ther chap-ther And the app-le sure tastes good Ooh ooh it's a wick-ed wick-ed world

Bb

P.A. C⁷ C^{dim} Fm⁶/C C A⁷maj7 F^m

Synth *vintage electric piano*

Gtr.

Bass

D. S.

Perc.

ppp

03 SATB Combo Eb

Wicked World

Words and Music by L. Jansen
Arranged by Hans Reintjes
Original Key

DEMO

VERSE

Swing
Intro $\text{♩} = 90$ Verse 1

Soprano
Alto
Tenor
Bass

Eb Instr.

Piano Adv.

Synthesizer

Guitar

Bass Guitar

Drum Set

Percussion

can - dy mmm
you say you like can - dy well stick with me I've
you say you like can - dy well stick with me I've
can - dy mmm

C⁷ C^{dim} Fm⁶/C C C⁷ C^{dim} Fm⁶/C C C⁷ C^{dim}

© www.ChorusOnline.com / 0031 (0) 6 - 41 57 77 56

Verse 2

29

S: Wooh ooh ooh ooh ___ it's a wick-ed world ___ fel - las ___ show us all ___ the dol - lars Lit - tle hi - ding hood is

A: ___ Wooh ooh ooh ooh ___ it's a wick-ed world ___ fel - las ___ show us all ___ the dol - lars Lit - tle hi - ding hood is

T: ___ Wooh ooh ooh ooh ___ it's a wick-ed world ___ La la la la - dies ___ if you feel me hol - ler ___ Lit - tle hi - ding hood is

B: Wooh ooh ooh ooh ___ it's a wick-ed world ___ La la la la - dies ___ if you feel me hol - ler ___ Lit - tle hi - ding hood is

Eb: A^bmaj7 F^m C^m C⁷ C^{dim} F^m/C C C⁷

P.A. Synth. Gtr. Bass. D.S. Perc. *mp*

Chorus 2

38

S: such a ___ flirt ___ She got miss Muf - fet all up in her skirt And Han - sel and gre - tel ne - ver made it ___ home they got some cook - ing to do of their own Ooh ooh ___ it's a

A: such a ___ flirt ___ She got miss Muf - fet all up in her skirt And Han - sel and gre - tel ne - ver made it ___ home they got some cook - ing to do of their own Ooh ooh ___ it's a

T: such a ___ flirt ___ She got miss Muf - fet all up in her skirt And Han - sel and gre - tel ne - ver made it ___ home they got some cook - ing to do of their own Ooh ooh ___ it's a

B: such a ___ flirt ___ She got miss Muf - fet all up in her skirt And Han - sel and gre - tel ne - ver made it ___ home they got some cook - ing to do of their own Ooh ooh ___ it's a

Eb: C^{dim} F^m/C C C⁷ C^{dim} F^m/C C C^m7⁽⁹⁾ B^b/C C A^bmaj7

P.A. Synth. Gtr. Bass. D.S. Perc. *ppp*

Wicked World 5

03 SATB Combo Eb

Chorus 3

65

S: When e-very time I climb that hill my jack is some-where cha-sing jill Two one two three four Ooh ooh... it's a wick-ed wick-ed world

A: Two one two three four Ooh ooh... it's a wick-ed wick-ed world

T: One one two three four Ooh ooh... it's a wick-ed wick-ed world

B: When e-very time I climb that hill my jack is some-where cha-sing jill One one two three four Ooh ooh... it's a wick-ed wick-ed world

Eb: C^{m7/B^b} C^{m/A} N.C. N.C. A^{maj7} F^m

P.A. Synth Gtr. Bass D.S. Perc.

ppp

Verse 3

75

S: It's a wick-ed world Wooh ooh ooh ooh... it's a wick-ed world Oh oh Ra - pun - zel Ra - pun - zel let down your gol-den hair Gid-dy

A: Yeah ah ah aaah... Wooh ooh ooh ooh... it's a wick-ed world Oh oh Ra - pun - zel Ra - pun - zel let down your gol-den hair Gid-dy

T: Yeah ah ah aaah... Wooh ooh ooh ooh... it's a wick-ed world Oh oh Ra - pun - zel Ra - pun - zel let down your gol-den hair Gid-dy

B: It's a wick-ed world Wooh ooh ooh ooh... it's a wick-ed world Oh oh Ra - pun - zel Ra - pun - zel let down your gol-den hair Gid-dy

Eb: C^m C^m C^{m7/B^b} A^{maj7} F^m C^m C⁷ C^{dim} F^{m6/C} C

P.A. Synth Gtr. Bass D.S. Perc.

Brass-section

Wicked World 7

03 SATB Combo Eb

99

S: It's a wick-ed world _____ Wooh ooh ooh ooh _____ it's a wick-ed world _____ It's a wick-ed world _____

A: _____ Yeah ah ah aaah _____ Wooh ooh ooh ooh _____ it's a wick-ed world _____ It's a wick-ed world _____

T: _____ Yeah ah ah aaah _____ Wooh ooh ooh ooh _____ it's a wick-ed world _____ It's a wick-ed world _____

B: _____ It's a wick-ed world _____ Wooh ooh ooh ooh _____ it's a wick-ed world _____ It's a wick-ed world _____

Eb: C^m C^m C^m/B_7 $A^{\flat}maj7$ F^m C^m

P.A. Synth. Gtr. Bass. D.S. Perc.

Coda

105

S: Wooh ooh ooh ooh _____ it's a wick-ed world _____ It's a wick-ed world _____ Wooh ooh ooh ooh _____ it's a wick-ed World

A: Wooh ooh ooh ooh _____ it's a wick-ed world _____ Yeah ah ah aaah _____ Wooh ooh ooh ooh _____ it's a wick-ed World

T: Wooh ooh ooh ooh _____ it's a wick-ed world _____ Yeah ah ah aaah _____ Wooh ooh ooh ooh _____ it's a wick-ed World

B: Wooh ooh ooh ooh _____ it's a wick-ed world _____ It's a wick-ed world _____ Wooh ooh ooh ooh _____ it's a wick-ed World

Eb: $A^{\flat}maj7$ F^m C^m $A^{\flat}maj7$ F^m C^m

P.A. Synth. Gtr. Bass. D.S. Perc.

2 Wicked World

04 SATB 4 extra staves

Chorus 1

1/6

S
 cra - zy — And don't be a-afraid of the big bad wolf He's — just a sheep un-der neath those teeth And don't be a-afraid of the wick-ed witch She ain't so bad — She ain't no bitch I said Ooh ooh — it's a wick-ed wick-ed world

A
 cra - zy — And don't be a-afraid of the big bad wolf He's — just a sheep un-der neath those teeth And don't be a-afraid of the wick-ed witch She ain't so bad — She ain't no bitch I said Ooh ooh — it's a wick-ed wick-ed world

T
 cra - zy — And don't be a-afraid of the big bad wolf He's — just a sheep un-der neath those teeth And don't be a-afraid of the wick-ed witch She ain't so bad — She ain't no bitch I said Ooh ooh — it's a wick-ed wick-ed world

B
 cra - zy — And don't be a-afraid of the big bad wolf He's — just a sheep un-der neath those teeth And don't be a-afraid of the wick-ed witch She ain't so bad — She ain't no bitch Ooh ooh — it's a wick-ed wick-ed world

1
 C C7 Cdim Fm6/C C C7 Cdim Fm6/C C

2
 C C7 Cdim Fm6/C C C7 Cdim Fm6/C C

3
 C C7 Cdim Fm6/C C C7 Cdim Fm6/C C

4
 C C7 Cdim Fm6/C C C7 Cdim Fm6/C C

Arrang

Fm

PA

vintage electric piano

Synth

Gtr.

Bass

D. S.

Perc.

pppp

4 Wicked World

04 SATB 4 extra staves

Chorus 2

38

S such a ___ flirt___ She got miss Muf-fet all up in her skirt And Han-sel and gre-tel ne-ver made it___ home they got some cook-ing to do of their own Ooh ooh___ it's a wick-ed wick-ed world ___ It's a

A such a ___ flirt___ She got miss Muf-fet all up in her skirt And Han-sel and gre-tel ne-ver made it___ home they got some cook-ing to do of their own Ooh ooh___ it's a wick-ed wick-ed world ___

T such a ___ flirt___ She got miss Muf-fet all up in her skirt And Han-sel and gre-tel ne-ver made it___ home they got some cook-ing to do of their own Ooh ooh___ it's a wick-ed wick-ed world ___

B such a ___ flirt___ She got miss Muf-fet all up in her skirt And Han-sel and gre-tel ne-ver made it___ home they got some cook-ing to do of their own Ooh ooh___ it's a wick-ed wick-ed world ___ It's a

1 Cdim Fm6/C C C7 Cdim Fm6/C C Cm7(9s) Bb/C C Armaj7 Fm Cm

2

3

4

PA Synth Gtr. Bass D. S. Perc.

6 Wicked World

04 SATB 4 extra staves

01

S should But I don't see why I I _____ try Why do I I try _____

A should But I don't see why I Why I _____

T should But I don't see why I Why I _____

B — But I don't see why I I _____ try Why do I I try _____

When e-very time I climb that hill my Jack is some-where cha-sing jill One one two three four

When e-very time I climb that hill my Jack is some-where cha-sing jill Two one two three four

When e-very time I climb that hill my Jack is some-where cha-sing jill One one two three four

When e-very time I climb that hill my Jack is some-where cha-sing jill Two one two three four

1

2

3

4

Fm7 Cm Cm(maj)/B Cm7/Bb Cm/A N.C. N.C.

Gr.

Bass

D. S.

Perc.

8 Wicked World

04 SATB 4 extra staves

38

S up gid-dy up on your big white horse e-ven if your prince ain't there ooh I'd like fo-re-ver af-ter Like e-very prin-cess should But there's al-ways a-no-ther chap-ther

A up gid-dy up on your big white horse e-ven if your prince ain't there ooh I'd like fo-re-ver af-ter Like e-very prin-cess should But there's al-ways a-no-ther chap-ther

T up gid-dy up on your big white horse e-ven if your prince ain't there ooh I'd like fo-re-ver af-ter Like e-very prin-cess should But there's al-ways a-no-ther chap-ther

B up gid-dy up on your big white horse e-ven if your prince ain't there ooh I'd like fo-re-ver af-ter Like e-very prin-cess should But there's al-ways a-no-ther chap-ther

1
2
3
4

C7 Cdim Fm6/C C C7 Cdim Fm6/C C C7 Cdim

Synth

PA

Gtr.

Bass

D. S.

Perc.

2 Wicked World

05 SATB small Combo

Verse 1

9

S can - dy mmm mmm mon - ey I'mmm go - ing

A can - dy well stick with me I've got some su - gar up my sleeve You like mon - ey place you're bets on me these odds are go - ing

T can - dy well stick with me I've got some su - gar up my sleeve You like mon - ey place you're bets on me these odds are go - ing

B can - dy mmm mmm mon - ey I'mmm go - ing

C⁷ C^{dim} F^{m6}/C C C⁷ C^{dim} F^{m6}/C

P.A.

Gtr.

Bass

D. S.

Perc.

16

S cra - zy And don't be a-fraid of the big bad wolf He's just a sheep un-der neath those teeth And don't be a-fraid of the wick-ed witch She

A cra - zy And don't be a-fraid of the big bad wolf He's just a sheep un-der neath those teeth And don't be a-fraid of the wick-ed witch She

T cra - zy And don't be a-fraid of the big bad wolf He's just a sheep un-der neath those teeth And don't be a-fraid of the wick-ed witch She

B cra - zy And don't be a-fraid of the big bad wolf He's just a sheep un-der neath those teeth And don't be a-fraid of the wick-ed witch She

C C⁷ C^{dim} F^{m6}/C C C⁷ C^{dim}

P.A.

Gtr.

Bass

D. S.

Perc.

4 Wicked World

05 SATB small Combo

36

S all the dol-lars Lit-tle hi-ding hood is such a flirt She got miss Muf-fet all up in her skirt And Han-sel and gre-tel ne-ver

A all the dol-lars Lit-tle hi-ding hood is such a flirt She got miss Muf-fet all up in her skirt And Han-sel and gre-tel ne-ver

T Lit-tle hi-ding hood is such a flirt She got miss Muf-fet all up in her skirt And Han-sel and gre-tel ne-ver

B Lit-tle hi-ding hood is such a flirt She got miss Muf-fet all up in her skirt And Han-sel and gre-tel ne-ver

C C⁷ C^{dim} Fm⁶/C C C⁷ C^{dim}

P.A.

Gtr.

Bass

D. S.

Perc.

42

S made it home they got some cook-ing to do of their own Ooh ooh it's a wick-ed wick-ed world It's a

A made it home they got some cook-ing to do of their own Ooh ooh it's a wick-ed wick-ed world

T made it home they got some cook-ing to do of their own Ooh ooh it's a wick-ed wick-ed world

B made it home they got some cook-ing to do of their own Ooh ooh it's a wick-ed wick-ed world It's a

Fm⁶/C C C^{m7}(^{b5}) B^b/C C A^bmaj7 F^m C^m

P.A.

Gtr.

Bass

D. S.

Perc.

ppp

6 Wicked World

05 SATB small Combo

62

S why I I try Why do I try When e - very time I climb that hill my

A why I Why

T why I Why

B why I I try Why do I try When e - very time I climb that hill my

C^m C^{min-maj/B} C^{m7/B^b} C^{m/A} N.C.

P.A.

Gtr.

Bass

D. S.

Perc.

69

S jack is some-where cha-sing jill Two one two three four Ooh ooh it's a wick-ed wick-ed world It's a

A Two one two three four Ooh ooh it's a wick-ed wick-ed world

T One one two three four Ooh ooh it's a wick-ed wick-ed world

B jack is some-where cha-sing jill One one two three four Ooh ooh it's a wick-ed wick-ed world It's a

N.C. A⁷ F^m C^m

P.A.

Gtr.

Bass

D. S.

Perc.

ppp

8 Wicked World

05 SATB small Combo

90

S re - ver af - ter Like e - very prin - cess should But there's al - ways a - no - ther chap - ther And the app - le sure tastes good —

A re - ver af - ter Like e - very prin - cess should But there's al - ways a - no - ther chap - ther And the app - le sure tastes good —

T re - ver af - ter Like e - very prin - cess should But there's al - ways a - no - ther chap - ther And the app - le sure tastes good —

B re - ver af - ter Like e - very prin - cess should But there's al - ways a - no - ther chap - ther And the app - le sure tastes good —

C dim Fm6/C C C7 C dim Fm6/C C

P.A.

Gtr.

Bass

D. S.

Perc.

Chorus 4

97

S Ooh ooh... it's a wick - ed wick - ed world — It's a wick - ed world — Wooh ooh ooh ooh... it's a wick - ed world

A Ooh ooh... it's a wick - ed wick - ed world — Yeah ah ah aaah — Wooh ooh ooh ooh... it's a wick - ed world

T Ooh ooh... it's a wick - ed wick - ed world — Yeah ah ah aaah — Wooh ooh ooh ooh... it's a wick - ed world

B Ooh ooh... it's a wick - ed wick - ed world — It's a wick - ed world — Wooh ooh ooh ooh... it's a wick - ed world

A^bmaj7 F^m C^m C^m C^{m7}/B^b A^bmaj7 F^m

P.A.

Gtr.

Bass

D. S.

Perc.

ppp

06 SATB small Combo extra staves

Wicked World

*Words and Music by L. Jansen
Arranged by Hans Reintjes
Original Key*

Swing
Intro $\text{♩} = 90$

Score for Soprano, Alto, Tenor, Bass, Piano Adv., Guitar, Bass Guitar, Drum Set, and Percussion. The score includes an Intro section and Verse 1. The lyrics are: "can - dy mmm mon-ey you say you like can - dy well stick with me I've got some su-gar up - my sleeve You like place you're you say you like can - dy well stick with me I've got some su-gar up - my sleeve You like mon-ey place you're". The piano accompaniment features a steady swing rhythm with chords: C7, Cdim, Fm6/C, C, C7, Cdim, Fm6/C, C, C7, Cdim, Fm6/C, C, C7.

Chorus 1

22

S
wick-ed witch She ain't so bad — She ain't no bitch I said Ooh ooh — it's a wick-ed wick-ed world — It's a wick-ed world — Wooh ooh ooh ooh

A
wick-ed witch She ain't so bad — She ain't no bitch I said Ooh ooh — it's a wick-ed wick-ed world — Yeah ah ah aaah — Wooh ooh ooh ooh

T
wick-ed witch She ain't so bad — She ain't no bitch I said Ooh ooh — it's a wick-ed wick-ed world — Yeah ah ah aaah — Wooh ooh ooh ooh

B
wick-ed witch She ain't so bad — She ain't no bitch Ooh ooh — it's a wick-ed wick-ed world — It's a wick-ed world — Wooh ooh ooh ooh

1
2

Cdim Fm6/C C A^hmaj7 F^m Cm Cm Cm7/B^b A^hmaj7

P.A.
Gtr.
Bass
D. S.
Perc.

ppp

Wicked World 5
06 SATB small Combo extra slaves
Chorus 2

38

S such a flirt She got miss Muf-fet all up in her skirt And Han-sel and gre-tel ne-ver made it home they got some cook-ing to do of their own Ooh ooh — it's a

A such a flirt She got miss Muf-fet all up in her skirt And Han-sel and gre-tel ne-ver made it home they got some cook-ing to do of their own Ooh ooh — it's a

T such a flirt She got miss Muf-fet all up in her skirt And Han-sel and gre-tel ne-ver made it home they got some cook-ing to do of their own Ooh ooh — it's a

B such a flirt She got miss Muf-fet all up in her skirt And Han-sel and gre-tel ne-ver made it home they got some cook-ing to do of their own Ooh ooh — it's a

1

2

P.A.

Cdim Fm6/C C C7 Cdim Fm6/C C Cm7(b5) Bb/C C Ahmaj7

Gtr.

Bass

D. S.

Perc.

ppp

Wicked World 7
06 SATB small Combo extra staves

5/4

S
tried to be so good All _____ sweet and _____ spice like good girls should But I don't see why I _____

A
tried to be so good All _____ sweet and _____ spice like good girls should But I don't see why I _____

T
Once I tried _____ All sweet _____ spice _____ But I don't see why I _____

B
Once I tried _____ All sweet _____ spice _____ But I don't see why I _____

1
2

Cm Fm7 Cm Fm7

P.A.
Gtr.
Bass
D. S.
Perc.

Chorus 3

Wicked World 9
06 SATB small Combo extra staves

72

S one two three four Ooh ooh — it's a wick-ed wick-ed world — It's a wick-ed world — Woooh ooh ooh ooh — it's a wick-ed world —

A one two three four Ooh ooh — it's a wick-ed wick-ed world — Yeah ah ah aaah — Woooh ooh ooh ooh — it's a wick-ed world —

T one two three four Ooh ooh — it's a wick-ed wick-ed world — Yeah ah ah aaah — Woooh ooh ooh ooh — it's a wick-ed world —

B one two three four Ooh ooh — it's a wick-ed wick-ed world — It's a wick-ed world — Woooh ooh ooh ooh — it's a wick-ed world —

1

2

PA

Gtr. 8

Bass

D. S.

Perc. *ppp*

Ahmaj7 Fm Cm Cm Ahmaj7 Fm Cm

89

S
T
A
B

I'd like fo - re - ver af - ter Like e - very prin - cess should But there's al - ways a - no - ther chap - ther And the app - le sure tastes good —

I'd like fo - re - ver af - ter Like e - very prin - cess should But there's al - ways a - no - ther chap - ther And the app - le sure tastes good —

I'd like fo - re - ver af - ter Like e - very prin - cess should But there's al - ways a - no - ther chap - ther And the app - le sure tastes good —

1
2

P.A.

Gtr.
8

Bass

D. S.

Perc.

C7 Cdim Fm6/C C C7 Cdim Fm6/C C

Coda

105

S
Wooh ooh ooh ooh — it's a wick-ed world — It's a wick-ed world — Wooh ooh ooh ooh — it's a wick-ed World

A
Wooh ooh ooh ooh — it's a wick-ed world — Yeah ah ah aaah — Wooh ooh ooh ooh — it's a wick-ed World

T
Wooh ooh ooh ooh — it's a wick-ed world — Yeah ah ah aaah — Wooh ooh ooh ooh — it's a wick-ed World

B
Wooh ooh ooh ooh — it's a wick-ed world — It's a wick-ed world — Wooh ooh ooh ooh — it's a wick-ed World

1
2

P.A.
A^bma⁷ F^m C^m A^bma⁷ F^m C^m

Gtr.
8

Bass

D. S.

Perc.

2 Wicked World

07 SATB Piano Advanced

15

S go - ing cra - zy___ And don't be a-fraid of the big bad wolf He's___ just a sheep un - der neath those teeth And

A odds are go - ing cra - zy___ And don't be a-fraid of the big bad wolf He's___ just a sheep un - der neath those teeth And

T odds are go - ing cra - zy___ And don't be a-fraid of the big bad wolf He's___ just a sheep un - der neath those teeth And

B go - ing cra - zy___ And don't be a-fraid of the big bad wolf He's___ just a sheep un - der neath those teeth And

Fm6/C C C⁷ C^{dim} Fm6/C C

P.A.

21

S don't be a-fraid of the wick - ed witch She ain't so bad___ She ain't no bitch I said Ooh ooh___ it's a wick - ed wick - ed world

A don't be a-fraid of the wick - ed witch She ain't so bad___ She ain't no bitch I said Ooh ooh___ it's a wick - ed wick - ed world

T don't be a-fraid of the wick - ed witch She ain't so bad___ She ain't no bitch I said Ooh ooh___ it's a wick - ed wick - ed world

B don't be a-fraid of the wick - ed witch She ain't so bad___ She ain't no bitch Ooh ooh___ it's a wick - ed wick - ed world

C⁷ C^{dim} Fm6/C C A^bmaj7 F^m

P.A.

Chorus 1

27

S ___ It's a wick - ed world___ Wooh ooh ooh ooh___ it's a wick - ed world___

A ___ Yeah ah ah aaah___ Wooh ooh ooh ooh___ it's a wick - ed world___

T ___ Yeah ah ah aaah___ Wooh ooh ooh ooh___ it's a wick - ed world___ La la la la - dies___ if you

B ___ It's a wick - ed world___ Wooh ooh ooh ooh___ it's a wick - ed world___ La la la la - dies___ if you

C^m C^m C^{m7}/B^b A^bmaj7 F^m C^m C⁷

P.A.

Verse 2

4 Wicked World
07 SATB Piano Advanced
Bridge

52

S
Once I tried to be so good All sweet and spice like good girls should But I

A
Once I tried to be so good All sweet and spice like good girls should But I

T
Once I tried _____ All sweet spice _____ But I

B
Once I tried _____ All sweet spice _____ But I

P.A.
Fm7 C^m Fm7 C^m

61

S
don't see why I I try Why do I try _____ When e-very time I climb that hill my

A
don't see why I Why _____

T
don't see why I Why _____

B
don't see why I I try Why do I try _____ When e-very time I climb that hill my

P.A.
Fm7 C^m C^mmin-maj/B C^m7/B^b C^m/A N.C.

69

Chorus 3

S
jack is some-where cha-sing jill Two one two three four Ooh ooh_ it's a wick-ed wick-ed world _____ It's a

A
Two one two three four Ooh ooh_ it's a wick-ed wick-ed world _____

T
One one two three four Ooh ooh_ it's a wick-ed wick-ed world _____

B
jack is some-where cha-sing jill One one two three four Ooh ooh_ it's a wick-ed wick-ed world _____ It's a

P.A.
N.C. A^bmaj7 F^m C^m

6 Wicked World

07 SATB Piano Advanced

Chorus 4

97

S Ooh ooh_ it's a wick-ed wick-ed world _____ It's a wick-ed world _____ Wooh ooh ooh ooh_ it's a wick-ed world

A Ooh ooh_ it's a wick-ed wick-ed world _____ Yeah ah ah aaah_ Wooh ooh ooh ooh_ it's a wick-ed world

T Ooh ooh_ it's a wick-ed wick-ed world _____ Yeah ah ah aaah_ Wooh ooh ooh ooh_ it's a wick-ed world

B Ooh ooh_ it's a wick-ed wick-ed world _____ It's a wick-ed world _____ Wooh ooh ooh ooh_ it's a wick-ed world

P.A. $A^{\flat}maj7$ F^m C^m C^m C^{m7}/B^{\flat} $A^{\flat}maj7$ F^m

Coda

103

S _____ It's a wick-ed world _____ Wooh ooh ooh ooh_ it's a wick-ed world _____ It's a

A _____ It's a wick-ed world _____ Wooh ooh ooh ooh_ it's a wick-ed world _____

T _____ It's a wick-ed world _____ Wooh ooh ooh ooh_ it's a wick-ed world _____

B _____ It's a wick-ed world _____ Wooh ooh ooh ooh_ it's a wick-ed world _____ It's a

P.A. C^m $A^{\flat}maj7$ F^m C^m

108

S wick - ed world _____ Wooh ooh ooh ooh_ it's a wick - ed World

A Yeah ah ah aaah_ Wooh ooh ooh ooh_ it's a wick - ed World

T Yeah ah ah aaah_ Wooh ooh ooh ooh_ it's a wick - ed World

B wick - ed world _____ Wooh ooh ooh ooh_ it's a wick - ed World

P.A. $A^{\flat}maj7$ F^m C^m

2 Wicked World

08 SATB Piano Moderated

15

S go - ing cra - zy___ And don't be a-fraid of the big bad wolf He's___ just a sheep un - der neath those teeth And

A odds are go - ing cra - zy___ And don't be a-fraid of the big bad wolf He's___ just a sheep un - der neath those teeth And

T odds are go - ing cra - zy___ And don't be a-fraid of the big bad wolf He's___ just a sheep un - der neath those teeth And

B go - ing cra - zy___ And don't be a-fraid of the big bad wolf He's___ just a sheep un - der neath those teeth And

Fm6/C C C⁷ C^{dim} Fm6/C C

P. M

21

S don't be a-fraid of the wick - ed witch She ain't so bad___ She ain't no bitch I said Ooh ooh___ it's a wick - ed wick - ed world

A don't be a-fraid of the wick - ed witch She ain't so bad___ She ain't no bitch I said Ooh ooh___ it's a wick - ed wick - ed world

T don't be a-fraid of the wick - ed witch She ain't so bad___ She ain't no bitch I said Ooh ooh___ it's a wick - ed wick - ed world

B don't be a-fraid of the wick - ed witch She ain't so bad___ She ain't no bitch Ooh ooh___ it's a wick - ed wick - ed world

C⁷ C^{dim} Fm6/C C A^bmaj7 F^m

P. M

Chorus 1

27

S ___ It's a wick - ed world___ Wooh ooh ooh ooh___ it's a wick - ed world___

A ___ Yeah ah ah aaah___ Wooh ooh ooh ooh___ it's a wick - ed world___

T ___ Yeah ah ah aaah___ Wooh ooh ooh ooh___ it's a wick - ed world___ La la la la - dies___ if you

B ___ It's a wick - ed world___ Wooh ooh ooh ooh___ it's a wick - ed world___ La la la la - dies___ if you

C^m C^m C^{m7}/B^b A^bmaj7 F^m C^m C⁷

P. M

Verse 2

4 Wicked World

08 SATB Piano Moderated

Bridge

52

S
Once I tried to be so good All sweet and spice like good girls should But I

A
Once I tried to be so good All sweet and spice like good girls should But I

T
Once I tried _____ All sweet spice _____ But I

B
Once I tried _____ All sweet spice _____ But I

P. M
Fm7 C^m Fm7 C^m

61

S
don't see why I I try Why do I try _____ When e-very time I climb that hill my

A
don't see why I Why _____

T
don't see why I Why _____

B
don't see why I I try Why do I try _____ When e-very time I climb that hill my

P. M
Fm7 C^m C^{min-maj}/B C^{m7}/B^b C^m/A N.C.

69

S
jack is some-where cha-sing jill Two one two three four Ooh ooh it's a wick-ed wick-ed world _____ It's a

A
Two one two three four Ooh ooh it's a wick-ed wick-ed world _____

T
One one two three four Ooh ooh it's a wick-ed wick-ed world _____

B
jack is some-where cha-sing jill One one two three four Ooh ooh it's a wick-ed wick-ed world _____ It's a

P. M
N.C. A^bmaj7 F^m C^m

Chorus 3

6 Wicked World

08 SATB Piano Moderated

Chorus 4

97

S Ooh ooh_ it's a wick-ed wick-ed world _____ It's a wick-ed world _____ Wooh ooh ooh ooh _____ it's a wick-ed world

A Ooh ooh_ it's a wick-ed wick-ed world _____ Yeah ah ah aaah _____ Wooh ooh ooh ooh _____ it's a wick-ed world

T Ooh ooh_ it's a wick-ed wick-ed world _____ Yeah ah ah aaah _____ Wooh ooh ooh ooh _____ it's a wick-ed world

B Ooh ooh_ it's a wick-ed wick-ed world _____ It's a wick-ed world _____ Wooh ooh ooh ooh _____ it's a wick-ed world

P. M. $A^{\flat}maj7$ F^m C^m C^m C^{m7}/B^{\flat} $A^{\flat}maj7$ F^m

Coda

103

S _____ It's a wick-ed world _____ Wooh ooh ooh ooh _____ it's a wick - ed world _____ It's a

A _____ It's a wick-ed world _____ Wooh ooh ooh ooh _____ it's a wick - ed world _____

T _____ It's a wick-ed world _____ Wooh ooh ooh ooh _____ it's a wick - ed world _____

B _____ It's a wick-ed world _____ Wooh ooh ooh ooh _____ it's a wick - ed world _____ It's a

P. M. C^m $A^{\flat}maj7$ F^m C^m

108

S wick - ed world _____ Wooh ooh ooh ooh _____ it's a wick - ed World

A Yeah ah ah aaah _____ Wooh ooh ooh ooh _____ it's a wick - ed World

T Yeah ah ah aaah _____ Wooh ooh ooh ooh _____ it's a wick - ed World

B wick - ed world _____ Wooh ooh ooh ooh _____ it's a wick - ed World

P. M. $A^{\flat}maj7$ F^m C^m

2 Wicked World
09 SATB

17

S don't be a-fraid of the big bad wolf He's___ just a sheep un-der neath those teeth And

A don't be a-fraid of the big bad wolf He's___ just a sheep un-der neath those teeth And

T don't be a-fraid of the big bad wolf He's___ just a sheep un-der neath those teeth And

B don't be a-fraid of the big bad wolf He's___ just a sheep un-der neath those teeth And

21

S don't be a-fraid of the wick-ed witch She ain't so bad___ She ain't no bitch I said

A don't be a-fraid of the wick-ed witch She ain't so bad___ She ain't no bitch I said

T don't be a-fraid of the wick-ed witch She ain't so bad___ She ain't no bitch I said

B don't be a-fraid of the wick-ed witch She ain't so bad___ She ain't no bitch

Chorus 1

25

S Ooh ooh___ it's a wick-ed wick-ed world___ It's a wick-ed world___

A Ooh ooh___ it's a wick-ed wick-ed world___ Yeah ah ah aaah

T Ooh ooh___ it's a wick-ed wick-ed world___ Yeah ah ah aaah

B Ooh ooh___ it's a wick-ed wick-ed world___ It's a wick-ed world___

4 Wicked World
09 SATB

Chorus 2

42

S made it ___ home they got some cook-ing to do of their own Ooh ooh ___ it's a

A made it ___ home they got some cook-ing to do of their own Ooh ooh ___ it's a

T 8 made it ___ home they got some cook-ing to do of their own Ooh ooh ___ it's a

B made it ___ home they got some cook-ing to do of their own Ooh ooh ___ it's a

46

S wick-ed wick-ed world ___ It's a wick-ed world ___ Wooh ooh ooh ooh

A wick-ed wick-ed world ___ Yeah ah ah aaah ___ Wooh ooh ooh ooh

T 8 wick-ed wick-ed world ___ Yeah ah ah aaah ___ Wooh ooh ooh ooh

B wick-ed wick-ed world ___ It's a wick-ed world ___ Wooh ooh ooh ooh

Bridge

50

S ___ it's a wick-ed world ___ Once I tried to be so

A ___ it's a wick-ed world ___ Once I tried to be so

T 8 ___ it's a wick-ed world ___ Once I tried

B ___ it's a wick-ed world ___ Once I tried

6 Wicked World

09 SATB

73 Chorus 3

S Ooh ooh_ it's a wick-ed wick-ed world_____ It's a wick-ed world_____

A Ooh ooh_ it's a wick-ed wick-ed world_____ Yeah ah ah aaah

T Ooh ooh_ it's a wick-ed wick-ed world_____ Yeah ah ah aaah

B Ooh ooh_ it's a wick-ed wick-ed world_____ It's a wick-ed world_____

Verse 3

77

S Wooh ooh ooh ooh_ it's a wick-ed world_____ Oh oh Ra - pun - zel Ra -

A _ Wooh ooh ooh ooh_ it's a wick-ed world_____ Oh oh Ra - pun - zel Ra -

T _ Wooh ooh ooh ooh_ it's a wick-ed world_____ Oh oh Ra - pun - zel Ra -

B Wooh ooh ooh ooh_ it's a wick-ed world_____ Oh oh Ra - pun - zel Ra -

82

S pun - zel let down your gol - den hair Gid - dy up gid - dy up on your big white horse

A pun - zel let down your gol - den hair Gid - dy up gid - dy up on your big white horse

T pun - zel let down your gol - den hair Gid - dy up gid - dy up on your big white horse

B pun - zel let down your gol - den hair Gid - dy up gid - dy up on your big white horse

8 Wicked World

09 SATB

100

S wick-ed world _____ Wooh ooh ooh ooh _____ it's a wick-ed world _____ It's a

A Yeah ah ah aaah _____ Wooh ooh ooh ooh _____ it's a wick-ed world _____ It's a

T Yeah ah ah aaah _____ Wooh ooh ooh ooh _____ it's a wick-ed world _____ It's a

B wick-ed world _____ Wooh ooh ooh ooh _____ it's a wick-ed world _____ It's a

Coda

104

S wick-ed world _____ Wooh ooh ooh ooh _____ it's a wick-ed world _____ It's a

A wick-ed world _____ Wooh ooh ooh ooh _____ it's a wick-ed world _____

T wick-ed world _____ Wooh ooh ooh ooh _____ it's a wick-ed world _____

B wick-ed world _____ Wooh ooh ooh ooh _____ it's a wick-ed world _____ It's a

108

S wick-ed world _____ Wooh ooh ooh ooh _____ it's a wick-ed World

A Yeah ah ah aaah _____ Wooh ooh ooh ooh _____ it's a wick-ed World

T Yeah ah ah aaah _____ Wooh ooh ooh ooh _____ it's a wick-ed World

B wick-ed world _____ Wooh ooh ooh ooh _____ it's a wick-ed World

2 Wicked World
10 C Instrument

80 *Verse 3*

86

93 *Chorus 4*

99 *Coda*

106

2 Wicked World
11 Bb Instrument

Verse 3

78

84

90

Chorus 4

97

Coda

104

110

2 Wicked World
12 Eb Instrument

Verse 3

78

84

90

Chorus 4

97

Coda

103

109

2 Wicked World
13 Piano Advanced

28 C^m C^m7/B^b $A^b\text{maj}7$ F^m C^m *Verse 2* C^7

34 C^{dim} F^m6/C C C^7 C^{dim}

39 F^m6/C C C^7 C^{dim} F^m6/C C $C^m7(b5)$ B^b/C

Chorus 2
44 C $A^b\text{maj}7$ F^m C^m C^m C^m7/B^b

Bridge
49 $A^b\text{maj}7$ F^m C^m F^m7

4 Wicked World
13 Piano Advanced

87 Fm6/C C C⁷ C^{dim} Fm6/C

92 C C⁷ C^{dim} Fm6/C C Chorus 4 A^bmaj7

98 F^m C^m C^m C^m7/B^b A^bmaj7 F^m

Coda
103 C^m A^bmaj7 F^m C^m

108 A^bmaj7 F^m C^m

2 Wicked World
14 Piano Moderated

Chorus 1

23 Fm6/C C A^bmaj7 F^m C^m C^m C^{m7}/B^b

Verse 2

29 A^bmaj7 F^m C^m C⁷ C^{dim}

35 Fm6/C C C⁷ C^{dim} Fm6/C C

Chorus 2

41 C⁷ C^{dim} Fm6/C C C^{m7}(^b5) B^b/C C A^bmaj7

46 F^m C^m C^m C^{m7}/B^b A^bmaj7 F^m C^m

4 Wicked World

14 Piano Moderated

84 C C⁷ C^{dim} Fm⁶/C C C⁷

90 C^{dim} Fm⁶/C C C⁷ C^{dim}

95 Fm⁶/C C Chorus 4 A^bmaj7 F^m C^m C^m C^{m7}/B^b

101 A^bmaj7 F^m C^m Coda A^bmaj7 F^m

107 C^m A^bmaj7 F^m C^m

© www.ChorusOnline.com / 0031 (0) 6 - 41 57 77 56

2 Wicked World
15 Synthesizer

Bridge

49

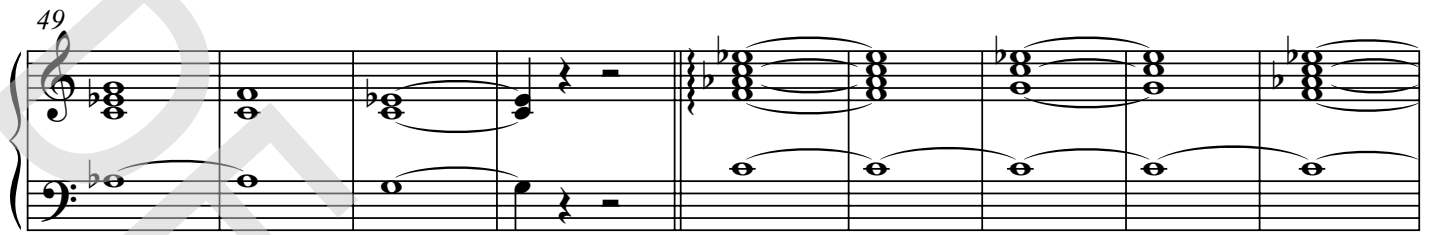

58

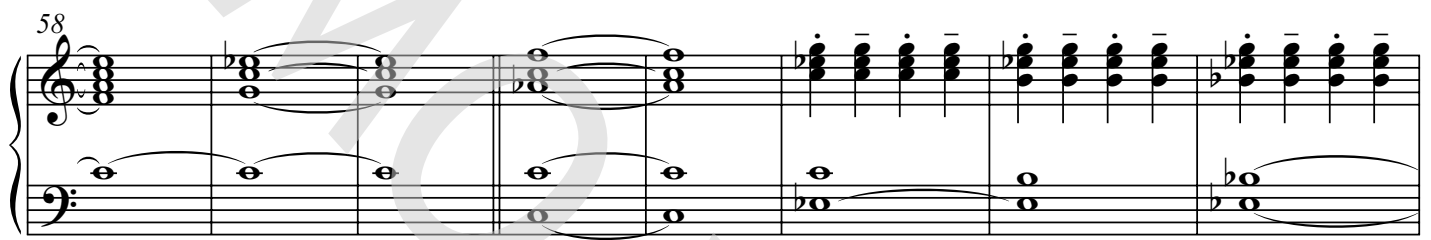

Chorus 3

66

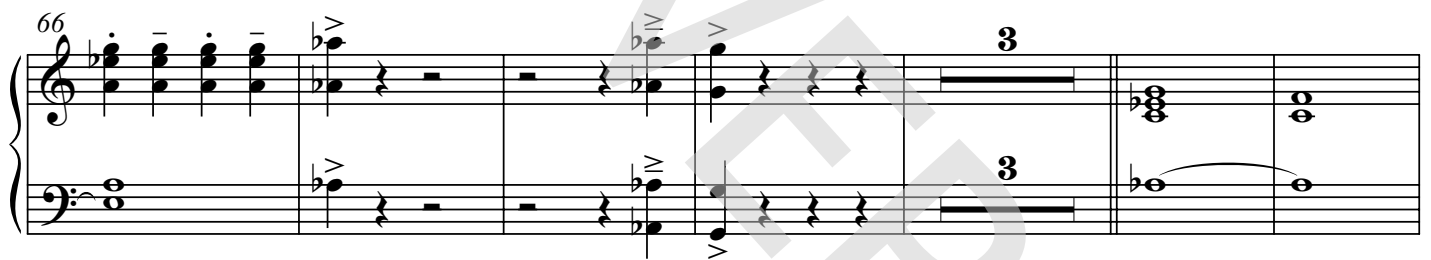

Verse 3

75

Brass-section

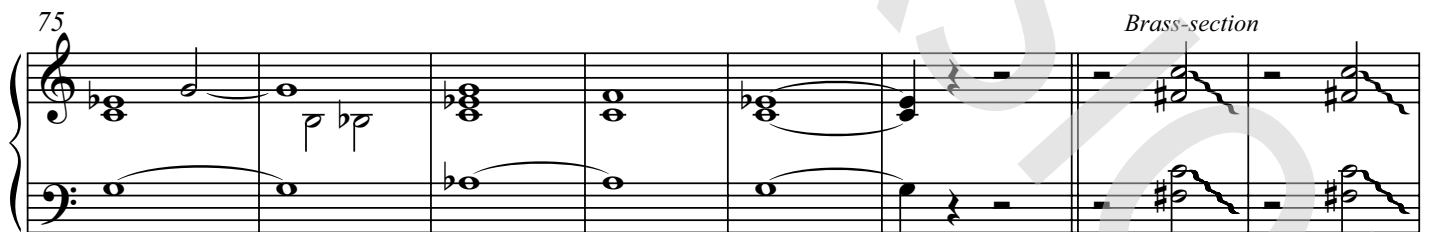

83

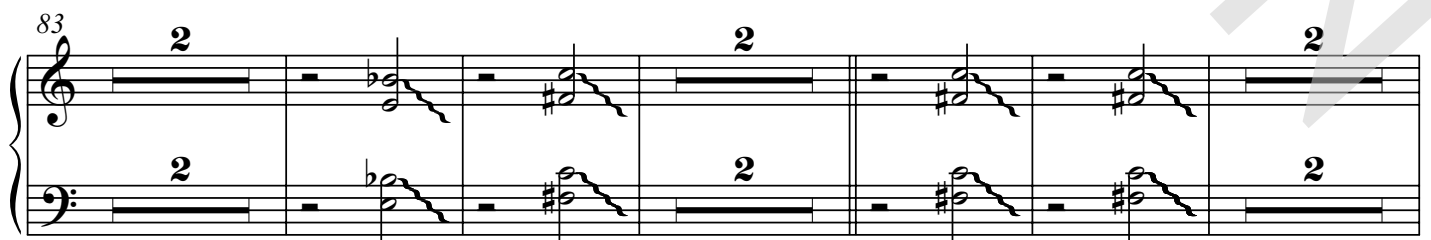

Wicked World

Words and Music by L. Jansen
Arranged by Hans Reintjes
Original Key

Swing

$\text{♩} = 90$

Intro

Verse 1

C dim Fm6/C C C⁷ C dim Fm6/C C

C dim Fm6/C C C⁷ C dim Fm6/C C C dim Fm6/C

Chorus 1

C C⁷ C dim Fm6/C C A^bmaj7 F^m C^m

Verse 2

C^m C^{m7}/B^b A^bmaj7 F^m C^m C⁷

C dim Fm6/C C C⁷ C dim Fm6/C

Chorus 2

C C⁷ C dim Fm6/C C C^{m7}(^b5) B^b/C C A^bmaj7

F^m C^m C^m C^{m7}/B^b A^bmaj7 F^m C^m

Bridge

F^{m7} C^m F^{m7} C^m

Wicked World

Words and Music by L. Jansen
Arranged by Hans Reintjes
Original Key

Swing

♩ = 90

Intro

C⁷ C^{dim} F^{m6/C} C C⁷ C^{dim} F^{m6/C}

Verse 1

C C⁷ C^{dim} F^{m6/C} C C⁷ C^{dim}

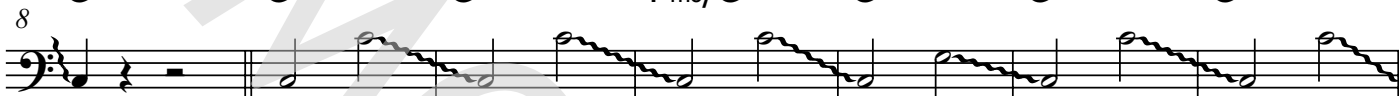

F^{m6/C} C C⁷ C^{dim} F^{m6/C} C C⁷

Chorus 1

C^{dim} F^{m6/C} C A^bmaj7 F^m C^m

Verse 2

C^m C^{m7/B^b} A^bmaj7 F^m C^m C⁷

C^{dim} F^{m6/C} C C⁷ C^{dim} F^{m6/C} C

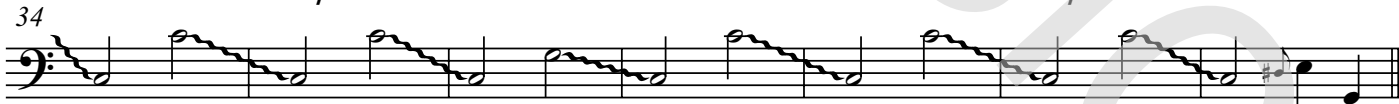

Chorus 2

C⁷ C^{dim} F^{m6/C} C C^{m7(b5)} B^b/C C A^bmaj7 F^m

C^m C^m C^{m7/B^b} A^bmaj7 F^m C^m

Drumkit/Percussion

Hi-Hat closed
Hi-Hat open
Snareclick
Bassdrum(Kick)
Snaredrum
Hi-Hat Foot
High Tom
Mid Tom
Low Tom
Floor Tom
Ride Cymbal
Ride Bell/Cup
Crash Cymbal
Splash Cymbal
Triangle mute
Tambourine Beating
Triangle open

- Shaker(eggs)
- Claves
- High Timbale
- Sleigh Bells
- Bell Tree
- Maracas
- Wind Chimes

Cowbell
Conga Cabasa
Handclap
Guiro
Woodblock High
Woodblock Low
Timbale Low
Agogo High
Agogo Low

Chorus 3

69

Verse 3

76

83

90

Chorus 4

97

Coda

103

109

19 Percussion

Wicked World

Words and Music by L. Jansen
Arranged by Hans Reintjes
Original Key

Intro Swing
♩ = 90

Verse 1

Chorus 1

8 8 8

ppp

27

mp

Verse 2

33

39

Chorus 2

45

ppp

Bridge

51

57

62

Chorus 3

68

3

ppp

Wicked World

Words and Music by L. Jansen
 Arranged by Hans Reintjes
 Original Key

Swing

$\text{♩} = 90$

Intro

C^7 C^{dim} $Fm6/C$ C C^7

Verse 1

6 C^{dim} $Fm6/C$ C C^7 C^{dim}

you say you like can - dy well stick with me I've

11 $Fm6/C$ C C^7 C^{dim}

got some su - gar up ___ my sleeve You like mon - ey place you're bets on me these

15 $Fm6/C$ C C^7 C^{dim}

odds are go - ing cra - zy ___ And don't be a-fraid of the big bad wolf He's

19 $Fm6/C$ C C^7 C^{dim}

___ just a sheep un - der neath those teeth And don't be a-fraid of the wick - ed witch She

23 $Fm6/C$ C $A^{\flat}maj7$ F^m

ain't so bad ___ She ain't no bitch I said Ooh ooh it's a wick - ed wick - ed world

27 C^m C^m C^m7/B^{\flat} $A^{\flat}maj7$ F^m C^m

___ Yeah ah ah aaah ___ Wooh ooh ooh ooh ___ it's a wick - ed world ___

77 $A^{\flat}maj7$ F^m C^m C^7

Wooh ooh ooh ooh it's a wick-ed world Oh oh Ra - pun - zel Ra -

82 C^{dim} $Fm6/C$ C C^7 C^{dim}

pun - zel let down your gol - den hair Gid - dy up gid - dy up on your big white horse

87 $Fm6/C$ C C^7 C^{dim} $Fm6/C$

e - ven if your prince ain't there I'd like fo - re - ver af - ter Like e - very

92 C C^7 C^{dim} $Fm6/C$

prin - cess should But there's al - ways a - no - ther chap - ther And the app - le

Chorus 4

96 C $A^{\flat}maj7$ F^m C^m

sure tastes good Ooh ooh it's a wick - ed wick - ed world

100 C^m C^m7/B^{\flat} $A^{\flat}maj7$ F^m C^m

Yeah ah ah aaah Wooh ooh ooh ooh it's a wick - ed world It's a

Coda

104 $A^{\flat}maj7$ F^m C^m

wick - ed world Wooh ooh ooh ooh it's a wick - ed world

108 $A^{\flat}maj7$ F^m C^m

Yeah ah ah aaah Wooh ooh ooh ooh it's a wick - ed World

2 Wicked World

21 Empty paper

37

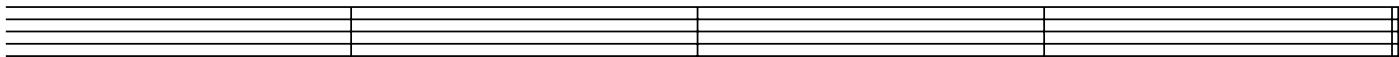

41

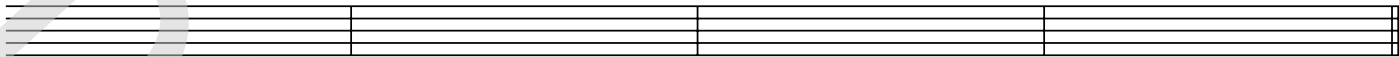

Chorus 2

45

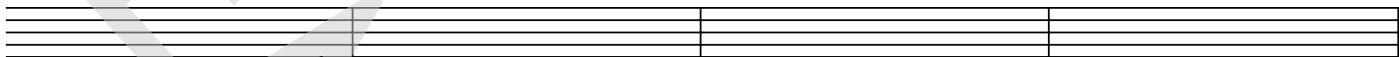

49

Bridge

53

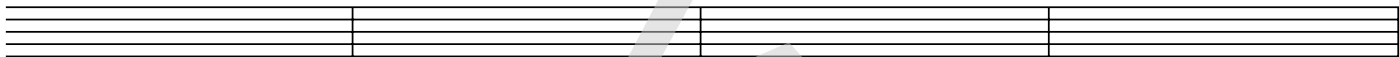

57

61

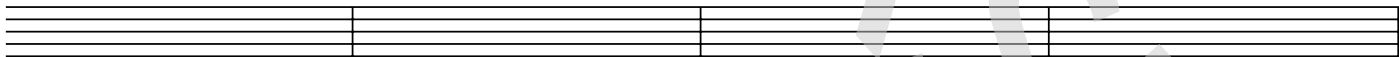

65

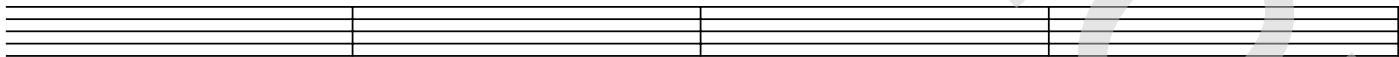

69

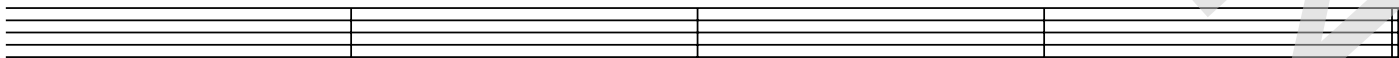

Chorus 3

73

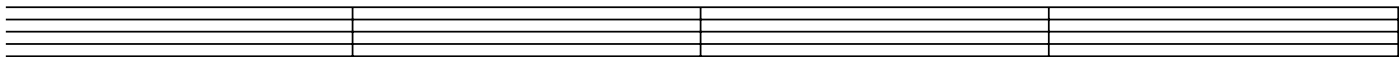

Wicked World

*Words and Music by L. Jansen
Arranged by Hans Reintjes
Original Key*

22 Lyrics

Verse 1 You say you like candy
Well, stick with me, I got some sugar up my sleeve
You like money,
place your bets on me, these odds are going crazy

And don't be afraid of the big bad wolf,
he's just a sheep underneath those teeth.
And don't be afraid of the wicked witch
she ain't so bad, she ain't no bitch, I said

Chorus Ooh ooh it's a wicked, wicked world
Yeah-ah-ah, Wooh ooh ooh ooh, it's a wicked world

Verse 2 La-la-la-ladies, if you feel me holler
Fellas, show us all the dollars

little hiding hood is such a flirt
She got miss Muffet all up her skirt
Hansel and Gretel never made it home
They got some cooking to do of their own

Chorus

Bridge Once I tried to be so good
All sweet and spice like good girls should
But I don't see why I try, why do I try?
When every time I climb that hill,
my jack is somewhere chasing Jill

1, 2, 1, 2, 3, 4

Chorus

Verse 3 Oh oh Rapunzel, Rapunzel, let down your golden hair
Giddy up, giddy up on a big white horse,
even if your prince ain't there
Ooh, I'd like forever after like every princess should.
But there's always another chapter,
and the apple sure tastes good!

Chorus

Coda (Chorus)