

Breeze off – Jacqueline Govaert SATB choir combo

Pag.

02	Full score combo C instrument
08	Full score combo Bb instrument
14	Full score combo Eb instrument
20	Full score combo 4 extra staves
29	Full score small combo
38	Full score small combo 2 extra staves
48	Full score vocals (SATB) piano advanced
57	Full score vocals (SATB) piano moderated
66	Vocals (SATB)
76	C instrument
77	Bb instrument
78	Eb instrument
79	Piano advanced
83	Piano moderated
87	Synthesizer
88	Guitar
90	Bassguitar
92	Drumkit
95	Leadsheet (melody, lyrics, chords)
98	Empty paper
100	Lyrics

**The index numbers above are based on the original (complete) PDF-file.
In this smaller DEMO-version, the numbers above do NOT match this file !**

01 SATB Combo C

Breeze Off

- Jacqueline Govaert -

Words and Music by J. Govaert
Arranged by Frank de Vreeze
Original Key D Major

Pop-Gospel ballad ♩ = 85

Intro

Soprano

Alto

Tenor

Bass

C Instr. *mp*
D A G D A G D A G F#m7 G F#m7 G A/D D

Piano Adv. *mf*
Pedal

Synthesizer

Guitar

Bass Guitar

Drum Set

p

© www.ChorusOnline.com / 0031 (0) 6 - 41 57 77 56

Breeze Off 3
01 SATB Combo C

19

S
— and sweet. ————— Where I'll breathe. —

A
— and sweet. ————— Where I'll breathe. — I'll breathe. —

T
— and sweet. ————— Where I'll breathe. —

B
— and sweet. ————— Where I'll breathe. —

C
G G^{add2} E^{m7} G/A *mf* D A G D A G D A G F^{#m7} G

P.A.
Synth
Gtr.
Bass
D. S.

Verse 2

25

S
p Ooh ————— Ooh ————— Ooh ————— and see what's

A
p This is-land's sal-ty sea, hums a-long and crad-les me. As I muse u-pon our life back home and see what's

T
p Ooh ————— Ooh ————— Ooh ————— and see what's

B
p Ooh ————— Ooh ————— Ooh ————— and see what's

C
F^{#m7} G A/D D D F^{#m7} B^{m7} D F^{#m7} B^{m7}

P.A.
Synth
Gtr. *Fill*
Bass
D. S.

Breeze Off 5
01 SATB Combo C

Bridge

43

S Ooh Ooh Ooh

A I'll breathe I'll breathe Ooh

T Ooh Ooh Ooh

B Ooh Ooh Ooh

C *mf* D B^m D^{aug}/A[#] D/A E⁷⁽⁹⁾/G[#] D B^m D^{aug}/A[#] D/A E⁷⁽⁹⁾/G[#] D B^m D^{aug}/C[#] D E⁷⁽⁹⁾

PA

Synth

Gr.

Bass

D. S.

Chorus 3

49

S So let me breeze off 'cross the wa - ter. Where I will sail the shal - low

A breeze off 'cross the wa - ter. sail the shal - low

T 'cross the wa - ter. Where I will

B 'cross the wa - ter. Where I will

C G⁶ G/A D/F[#] G D A G D/F[#]

PA

Synth

Gr.

Bass

D. S.

Breeze Off

- Jacqueline Govaert -

Words and Music by J. Govaert
Arranged by Frank de Vreeze
Original Key D Major

Pop-Gospel ballad ♩ = 85

Intro

The musical score is arranged for SATB voices and instruments. The vocal parts (Soprano, Alto, Tenor, Bass) are currently silent. The instrumental parts include:

- Piano Adv.:** Features a piano accompaniment with dynamics *mf* and *Pedal* markings.
- Synthesizer:** Currently silent.
- Guitar:** Currently silent.
- Bass Guitar:** Currently silent.
- Drum Set:** Features a simple drum pattern with dynamics *p*.

Breeze Off 3
02 SATB Combo Bb

19

S
— and sweet. ————— Where I'll breathe. ———

A
— and sweet. ————— Where I'll breathe. ——— I'll breathe. ———

T
— and sweet. ————— Where I'll breathe. ———

B
— and sweet. ————— Where I'll breathe. ———

Bb
G G^{add2} E^{m7} G/A^{mf} D A G D A G D A G F^{#m7} G

P.A.
Synth
Gtr.
Bass
D. S.

Verse 2

25

S
p
Ooh ————— Ooh ————— Ooh ————— and see what's

A
This Is-land's sal-ty sea, hums a-long and crad-les me. As I muse u-pon our life back home and see what's

T
p
Ooh ————— Ooh ————— Ooh ————— and see what's

B
p
Ooh ————— Ooh ————— Ooh ————— and see what's

Bb
F^{#m7} G A/D D D F^{#m7} B^{m7} D F^{#m7} B^{m7}

P.A.
Synth
Gtr.
Bass
D. S.

Breeze Off 5
02 SATB Combo Bb

Bridge

43

S Ooh Ooh Ooh

A I'll breathe I'll breathe Ooh

T Ooh Ooh Ooh

B Ooh Ooh Ooh

Bb *mf* D B^m D^{aug}/A[#] D/A E⁷⁽⁹⁾/G[#] D B^m D^{aug}/A[#] D/A E⁷⁽⁹⁾/G[#] D B^m D^{aug}/C[#] D E⁷⁽⁹⁾

P.A.

Synth

Gr.

Bass

D. S.

Chorus 3

49

S So let me breeze off 'cross the wa - ter. Where I will sail the shal - low

A breeze off 'cross the wa - ter. sail the shal - low

T 'cross the wa - ter. Where I will

B 'cross the wa - ter. Where I will

Bb G⁶ G/A D/F[#] G D A G D/F[#]

P.A.

Synth

Gr.

Bass

D. S.

03 SATB Combo Eb

Breeze Off

- Jacqueline Govaert -

Words and Music by J. Govaert
Arranged by Frank de Vreeze
Original Key D Major

Pop-Gospel ballad ♩ = 85

Intro

Breeze Off 3
03 SATB Combo Eb

19

S
— and sweet. _____ Where I'll breathe. _____

A
— and sweet. _____ Where I'll breathe. _____ I'll breathe. _____

T
— and sweet. _____ Where I'll breathe. _____

B
— and sweet. _____ Where I'll breathe. _____

E♭
G G^{add2} E^{m7} G/A ^{mf} D A G D A G D A G F^{#m7} G

P.A.
Synth
Gtr.
Bass
D. S.

Verse 2

25

S
Ooh _____ Ooh _____ Ooh _____ and see what's

A
This is-land's sal-ty sea, hums a-long and crad-les me. As I muse u-pon our life back home and see what's

T
Ooh _____ Ooh _____ Ooh _____ and see what's

B
Ooh _____ Ooh _____ Ooh _____ and see what's

E♭
F^{#m7} G A/D D D F^{#m7} B^{m7} D F^{#m7} B^{m7}

P.A.
Synth
Gtr. ^{Fill}
Bass
D. S.

Bridge

43

S Ooh Ooh Ooh

A I'll breathe I'll breathe Ooh

T Ooh Ooh Ooh

B Ooh Ooh Ooh

Eb *mf* D B^m D^{aug}/A[#] D/A E⁷⁽⁹⁾/G[#] D B^m D^{aug}/A[#] D/A E⁷⁽⁹⁾/G[#] D B^m D^{aug}/C[#] D E⁷⁽⁹⁾

P.A.

Synth

Gr.

Bass

D. S.

Chorus 3

49

S So let me breeze off 'cross the wa - ter. Where I will sail the shal - low

A breeze off 'cross the wa - ter. sail the shal - low

T 'cross the wa - ter. Where I will

B 'cross the wa - ter. Where I will

Eb G⁶ G/A D/F[#] G D A G D/F[#]

P.A.

Synth

Gr.

Bass

D. S.

Breeze Off 3
04 SATB 4 extra staves

1/5

S
sail _____ the shal - low sea. And let me breeze — off to a har - bor. soft _____ and sweet. _____ Where I'll breathe. —

A
sail _____ the shal - low sea. breeze — off to a har - bor. Where the air is soft _____ and sweet. _____ Where I'll breathe. — I'll breathe.

T
Where _____ I will sail the sea — Mmm _____ to a har - bor. soft _____ and sweet. _____ Where I'll breathe. —

B
Where _____ I will sail the sea — Mmm _____ to a har - bor. soft _____ and sweet. _____ Where I'll breathe. —

1
2
3
4

G D/F# A Bm G D A G G add2 E m7 G/A D A G

P.A.
Synth
Gtr.
Bass
D. S.

Chorus 2

Breeze Off 5
04 SATB 4 extra staves

29

S Ooh _____ and see what's blin - ding me. — Blin - ding me. — So let me breeze — off 'cross the wa - ter Where I will sail _____ the shal - low

A As I muse u - pon our life back home and see what's blin - ding me. — Blin - ding me. — So let me breeze — off 'cross the wa - ter sail _____ the shal - low

T Ooh _____ and see what's blin - ding me. — Blin - ding me. — 'cross the wa - ter Where _____ I will

B Ooh _____ and see what's blin - ding me. — Blin - ding me. — 'cross the wa - ter Where _____ I will

1 _____

2 _____

3 _____

4 _____

D F#m7 Bm7 G G/A D/F# G D A G D/F#

P.A. (8th)

Synth

Gtr. 8

Bass

D. S.

Bridge

Breeze Off 7
04 SATB 4 extra staves

43

S ————— Ooh —————

A ————— Ooh —————

T ————— I'll breathe —————

B ————— Ooh —————

1 —————

2 —————

3 —————

4 —————

D B^m D^{aug}/A[#] D/A E⁷⁽⁹⁾/G[#] D B^m D^{aug}/A[#] D/A E⁷⁽⁹⁾/G[#] D B^m D^{aug}/C[#] D E⁷⁽⁹⁾ G⁶

Synth

Gtr.

Bass

D.S.

Breeze Off 9
04 SATB 4 extra staves

Coda

57

S
Where the air is soft. Where the air is sweet I'll let my heart run free. Where I'll breathe.

A
— and sweet. Where the wind sighs — through the streets. Where I'll let my heart — run free. Where I'll breathe. I'll breathe.

T
Where the air is soft. Where the air is sweet I'll let my heart run free. Where I'll breathe.

B
Where the air is soft. Where the air is sweet I'll let my heart run free. Where I'll breathe.

1
2
3
4

G Gm7/Bb D/A G#m7(b5) G G Gadd2 Em7 G/A D A G D A G D A G D

P.A.
Synth
Gtr.
Bass
D. S.

05 SATB small Combo

Breeze Off

- Jacqueline Govaert -

Words and Music by J. Govaert
Arranged by Frank de Vreeze
Original Key D Major

Pop-Gospel ballad ♩ = 85

Intro

© www.ChorusOnline.com / 0031 (0) 6 - 41 57 77 56

Breeze Off 3
05 SATB small Combo

Chorus 1

13

S
breeze off 'cross the wa - ter. Where I will sail the shal - low sea. And let me

A
'cross the wa - ter. sail the shal - low sea.

T
'cross the wa - ter. Where I will sail the sea. Mmm

B
'cross the wa - ter. Where I will sail the sea. Mmm

G D A G D/F# A B^m

P.A.
Gtr.
Bass
D. S.

17

S
breeze off to a har - bor. soft and sweet. Where I'll breathe.

A
breeze off to a har - bor. Where the air is soft and sweet. Where I'll breathe.

T
to a har - bor. soft and sweet. Where I'll breathe.

B
to a har - bor. soft and sweet. Where I'll breathe.

G D A G G^{add2} E^{m7} G/A

P.A.
Gtr.
Bass
D. S.

29

S
Ooh _____ and see what's blin - ding me. ___ Blin - ding me. ___ So let me

A
As I muse u - pon ___ our life back home and see what's blin - ding me. ___ Blin - ding me. ___ So let me

T
Ooh _____ and see what's blin - ding me. ___ Blin - ding me. ___

B
Ooh _____ and see what's blin - ding me. ___ Blin - ding me. ___

D F#m7 Bm7 G G/A D/F#

P.A

Gtr.

Bass

D. S.

Chorus 2

33

S
breeze ___ off 'cross the wa - ter. Where I will sail ___ the shal - low sea. And let me

A
breeze ___ off 'cross the wa - ter. sail ___ the shal - low sea.

T
'cross the wa - ter. Where _____ I will sail the sea. ___ Mmm ___

B
'cross the wa - ter. Where I will sail the sea. ___ Mmm ___

G D A G D/F# A Bm

P.A

Gtr.

Bass

D. S.

Breeze Off 7
05 SATB small Combo

Bridge

44

S Ooh Ooh

A I'll breathe I'll breathe

T Ooh Ooh

B Ooh Ooh

P.A. B^m D^{aug/A#} D/A E^{7(9)/G#} D B^m D^{aug/A#} D/A E^{7(9)/G#} D

Gr.

Bass

D. S.

Chorus 3

48

S Ooh So let me breeze off 'cross the wa-

A Ooh breeze off 'cross the wa-

T Ooh 'cross the wa-

B Ooh 'cross the wa-

P.A. B^m D^{aug/C#} D E⁷⁽⁹⁾ G⁶ G/A D/F# G D

Gr.

Bass

D. S.

Breeze Off 9
05 SATB small Combo

58

S
Where the air is sweet I'll let my heart run free. Where I'll breathe.

A
streets. Where I'll let my heart run free. Where I'll breathe.

T
Where the air is sweet I'll let my heart run free. Where I'll breathe.

B
Where the air is sweet I'll let my heart run free. Where I'll breathe.

D/A G#m7(b5) G Gadd2 Em7 G/A

P.A.

Gr.

Bass

D. S.

Coda

61

S

A
I'll breathe.

T

B

D A G D A G D A G D

P.A.

Gr.

Bass

D. S.

rit.

Breeze Off 3
06 SATB small Combo extra staves

15

S
sail _____ the shal-low sea. And let me breeze off to a har - bor. soft _____ and sweet. _____ Where I'll breathe. _____

A
sail _____ the shal-low sea. breeze off to a har - bor. Where the air is soft _____ and sweet. _____ Where I'll breathe. _____ I'll breathe.

T
8
Where _____ I will sail the sea. Mmm _____ to a har - bor. soft _____ and sweet. _____ Where I'll breathe. _____

B
Where _____ I will sail the sea. Mmm _____ to a har - bor. soft _____ and sweet. _____ Where I'll breathe. _____

1
2

G D/F# A B m G D A G G add2 E m7 G/A D A G

PA
8

Gtr.
8

Bass
8

D. S.

Breeze Off 5
06 SATB small Combo extra staves

Chorus 2

29

S Ooh _____ and see what's blin-ding me. Blin-ding me. So let me breeze off 'cross the wa-ter Where I will sail _____ the shal-low

A As I muse u-pon our life back home and see what's blin-ding me. Blin-ding me. So let me breeze off 'cross the wa-ter sail _____ the shal-low

T Ooh _____ and see what's blin-ding me. Blin-ding me. _____ 'cross the wa-ter Where _____ I will

B Ooh _____ and see what's blin-ding me. Blin-ding me. _____ 'cross the wa-ter Where _____ I will

1

2

D F#m7 Bm7 G G/A D/F# G D A G D/F#

PA (8va)

Gtr. 8

Bass

D.S.

Bridge

41

S I'll let my heart run ___ free. Where I'll breathe: ___ Ooh ___

A ___ run free. Where I'll breathe: ___ I'll breathe: ___

T I'll let my heart run ___ free. Where I'll breathe: ___ Ooh ___

B I'll let my heart run ___ free. Where I'll breathe: ___ Ooh ___

1

2

G G add2 E m7 G/A D B m D aug/A#D/A E7(9)/G# D B m D aug/A#D/A E7(9)/G# D

Gtr. 8

Bass

D. S.

Breeze Off 9
06 SATB small Combo extra staves

54

S
sea. And let me breeze off to a harbor. Where the air is soft. Where the air is sweet. Where I'll let my heart

A
sea. breeze off to a harbor. Where the air is soft and sweet. Where the wind sighs through the streets. Where the air is sweet

T
sail the sea. Mmm to a harbor. Where the air is soft. Where the air is sweet

B
sail the sea. Mmm to a harbor. Where the air is soft. Where the air is sweet

1
2

A B^m G D A G G^m/B^b D/A G^{#m7}(^{b5})

Chor.
8

Bass
8

D.S.

Breeze Off

- Jacqueline Govaert -

Words and Music by J. Govaert
Arranged by Frank de Vreeze
Original Key D Major

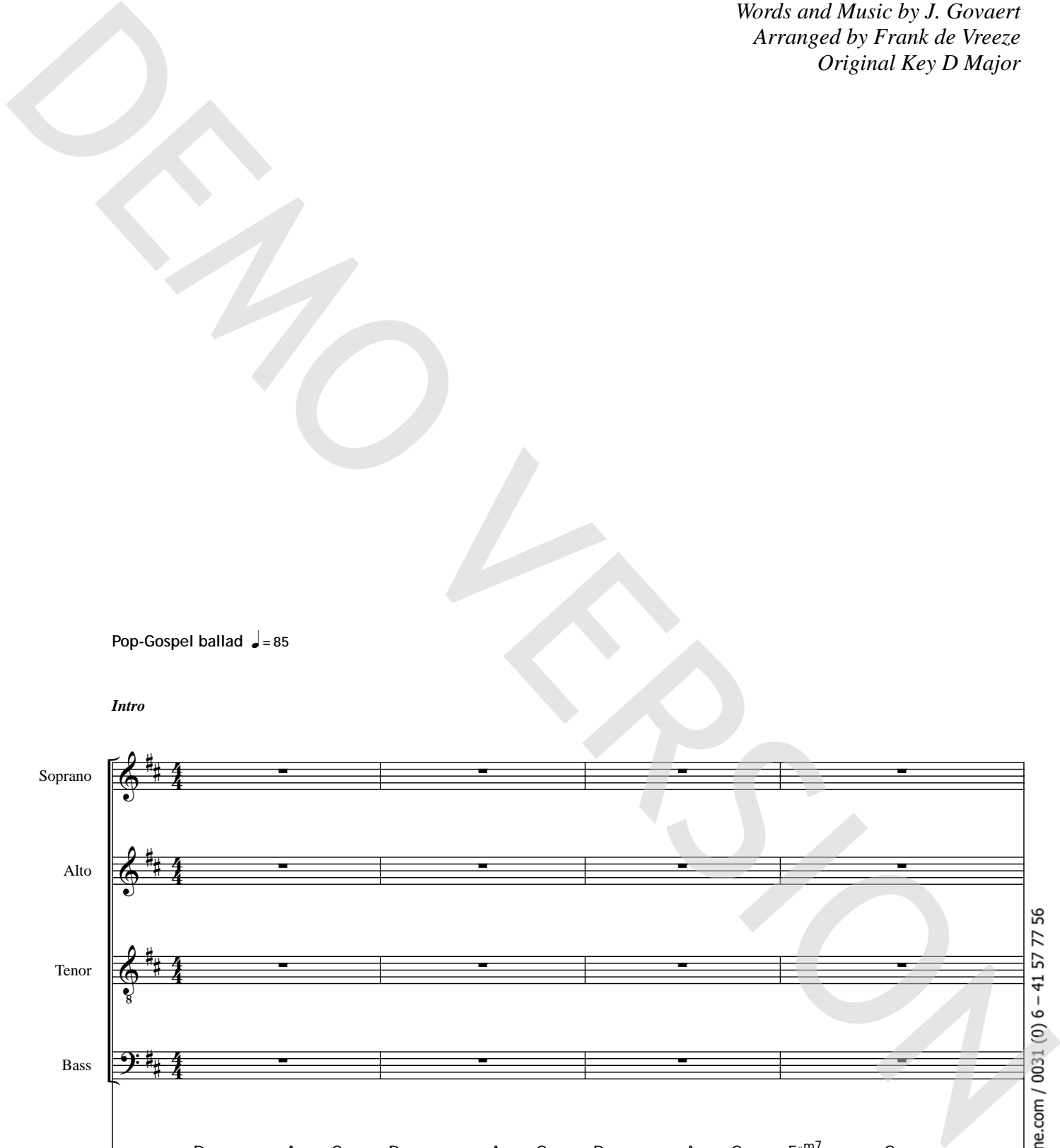

Pop-Gospel ballad ♩ = 85

Intro

Soprano

Alto

Tenor

Bass

Piano Adv.

mf

Pedal

D A G D A G D A G F#m7 G

Chorus 1

13

S breeze off 'cross the wa - ter. Where I will sail the shal - low sea. And let me

A 'cross the wa - ter. sail the shal - low sea.

T 'cross the wa - ter. Where I will sail the sea. Mmm

B 'cross the wa - ter. Where I will sail the sea. Mmm

G D A G D/F# A B^m

P.A.

17

S breeze off to a har - bor. soft and sweet. Where I'll breathe.

A breeze off to a har - bor. Where the air is soft and sweet. Where I'll breathe.

T to a har - bor. soft and sweet. Where I'll breathe.

B to a har - bor. soft and sweet. Where I'll breathe.

G D A G G^{add2} E^{m7} G/A

P.A.

29

S
Ooh _____ and see what's blin - ding me. Blin - ding me. So let me

A
As I muse u - pon _____ our life back home and see what's blin - ding me. Blin - ding me. So let me

T
8
Ooh _____ and see what's blin - ding me. Blin - ding me. _____

B
Ooh _____ and see what's blin - ding me. Blin - ding me. _____

D F#m7 Bm7 G G/A D/F#

P.A

Chorus 2

33

S
breeze _____ off 'cross the wa - ter. Where I will sail _____ the shal - low sea. And let me

A
breeze _____ off 'cross the wa - ter. sail _____ the shal - low sea.

T
8
'cross the wa - ter. Where _____ I will sail the sea. Mmm _____

B
'cross the wa - ter. Where I will sail the sea. Mmm _____

G D A G D/F# A Bm

P.A

Bridge

43

S
Ooh _____ Ooh _____

A
I'll breathe _____ I'll breathe _____

T
Ooh _____ Ooh _____

B
Ooh _____ Ooh _____

D B^m D^{aug/A#} D/A E⁷⁽⁹⁾/G# D B^m D^{aug/A#} D/A E⁷⁽⁹⁾/G#

P.A

47

S
Ooh _____ So let me _____

A
Ooh _____

T
Ooh _____

B
Ooh _____

D B^m D^{aug/C#} D E⁷⁽⁹⁾ G⁶ G/A D/F#

P.A

57

S Where the air is soft. Where the air is sweet I'll let my heart run

A — and sweet. Where the wind sighs — through the streets. Where I'll — let my heart — run free.

T Where the air is soft. Where the air is sweet I'll let my heart run

B Where the air is soft. Where the air is sweet I'll let my heart run

G G^m/B^b D/A G^{#m7}(^{b5}) G G^{add2}

P.A.

Coda

60

S — free. — Where I'll breathe. *rit.*

A — free. — Where I'll breathe. I'll breathe. —

T — free. — Where I'll breathe. I'll breathe. —

B — free. — Where I'll breathe. I'll breathe. —

E^{m7} G/A D A G D A G D A G D

P.A.

08 SATB Piano Moderated

Breeze Off

- Jacqueline Govaert -

Words and Music by J. Govaert
Arranged by Frank de Vreeze
Original Key D Major

Pop-Gospel ballad ♩ = 85

Intro

© www.ChorusOnline.com / 0031 (0) 6 - 41 57 77 56

Chorus 1

13

S breeze off 'cross the wa - ter. Where I will sail the shal - low sea. And let me

A 'cross the wa - ter. sail the shal - low sea.

T 'cross the wa - ter. Where I will sail the sea. Mmm

B 'cross the wa - ter. Where I will sail the sea. Mmm

G D A G D/F# A B^m

P. M

17

S breeze off to a har - bor. soft and sweet. Where I'll breathe.

A breeze off to a har - bor. Where the air is soft and sweet. Where I'll breathe.

T to a har - bor. soft and sweet. Where I'll breathe.

B to a har - bor. soft and sweet. Where I'll breathe.

G D A G G^{add2} E^{m7} G/A

P. M

Breeze Off 5
08 SATB Piano Moderated

29

S Ooh _____ and see what's blin - ding me. Blin - ding me. _ So let me

A As I muse u - pon _ our life back home and see what's blin - ding me. Blin - ding me. _ So let me

T Ooh _____ and see what's blin - ding me. Blin - ding me. _

B Ooh _____ and see what's blin - ding me. Blin - ding me. _

D F#m7 Bm7 G G/A D/F#

P.M

Chorus 2

33

S breeze _ off 'cross the wa - ter. Where I will sail _____ the shal - low sea. And let me

A breeze _ off 'cross the wa - ter. sail _____ the shal - low sea.

T 'cross the wa - ter. Where _____ I will sail the sea. Mmm _

B 'cross the wa - ter. Where I will sail the sea. Mmm _

G D A G D/F# A Bm

P.M

Bridge

44

S Ooh Ooh

A I'll breathe I'll breathe

T Ooh Ooh

B Ooh Ooh

P.M. B^m D^{aug/A#} D/A E^{7(9)/G#} D B^m D^{aug/A#} D/A E^{7(9)/G#}

47

S Ooh So let me

A Ooh

T Ooh

B Ooh

P.M. D B^m D^{aug/C#} D E⁷⁽⁹⁾ G⁶ G/A D/F#

57

S Where the air is soft. Where the air is sweet I'll let my heart run

A — and sweet. Where the wind sighs — through the streets. Where I'll — let my heart — run free.

T Where the air is soft. Where the air is sweet I'll let my heart run

B Where the air is soft. Where the air is sweet I'll let my heart run

P.M. G G^m/B^b D/A G^{#m7}(^{b5}) G G^{add2}

Coda

60

S — free. — Where I'll breathe. *rit.*

A — free. — Where I'll breathe. I'll breathe. —

T — free. — Where I'll breathe.

B — free. — Where I'll breathe.

P.M. E^{m7} G/A D A G D A G D

09 SATB

Breeze Off

- Jacqueline Govaert -

Words and Music by J. Govaert
Arranged by Frank de Vreeze
Original Key D Major

Pop-Gospel ballad ♩ = 85

Intro

Verse 1

© www.ChorusOnline.com / 0031 (0) 6 - 41 57 77 56

15

S
sail _____ the shal - low sea. And let me breeze off to a har -

A
sail _____ the shal - low sea. breeze off to a har -

T
8
Where _____ I will sail the sea. Mmm _____ to a har -

B
Where I will sail the sea. Mmm _____ to a har -

18

S
- bor. soft _____ and sweet. _____ Where I'll breathe.

A
- bor. Where the air is soft _____ and sweet. _____ Where I'll breathe.

T
8
- bor. soft _____ and sweet. _____ Where I'll breathe.

B
- bor. soft _____ and sweet. _____ Where I'll breathe.

Chorus 2

31

S
blin - ding me. Blin - ding me. _ So let me breeze _ off 'cross the wa -

A
blin - ding me. Blin - ding me. _ So let me breeze _ off 'cross the wa -

T
8
blin - ding me. Blin - ding me. _ 'cross the wa -

B
blin - ding me. Blin - ding me. _ 'cross the wa -

34

S
- ter. Where I will sail _____ the shal - low sea. And let me

A
- ter. sail _____ the shal - low sea.

T
8
- ter. Where _____ I will sail the sea. Mmm _

B
- ter. Where I will sail the sea. Mmm _

41

S I'll let my heart run ___ free. Where I'll breathe. ___

A ___ run free. Where I'll breathe. ___

T I'll let my heart run ___ free. Where I'll breathe. ___

B I'll let my heart run ___ free. Where I'll breathe. ___

Bridge

44

S Ooh _____ Ooh _____

A I'll breathe _____ I'll breathe _____

T Ooh _____ Ooh _____

B Ooh _____ Ooh _____

55

S
breeze — off to a har - bor.

A
breeze — off to a har - bor. Where the air is soft —

T
8
— to a har - bor.

B
— to a har - bor.

57

S
Where the air is soft. Where the air is sweet

A
— and sweet. Where the wind sighs through the streets. Where I'll — let my heart

T
8
Where the air is soft. Where the air is sweet

B
Where the air is soft. Where the air is sweet

10 C Instrument

Breeze Off

- Jacqueline Govaert -

Pop-Gospel ballad ♩ = 85

Words and Music by J. Govaert
Arranged by Frank de Vreeze
Original Key D Major

Intro

Verse 1

Chorus 1

Verse 2

Chorus 2

Bridge

Chorus 3

Coda

11 Bb Instrument

Breeze Off

- Jacqueline Govaert -

Words and Music by J. Govaert
Arranged by Frank de Vreeze
Original Key D Major

Pop-Gospel ballad ♩ = 85

Intro

Verse 1

Chorus 1

Verse 2

Chorus 2

Bridge

Chorus 3

Coda

Breeze Off

- Jacqueline Govaert -

Words and Music by J. Govaert
Arranged by Frank de Vreeze
Original Key D Major

Pop-Gospel ballad ♩ = 85

Intro

Breeze Off

- Jacqueline Govaert -

Words and Music by J. Govaert
Arranged by Frank de Vreeze
Original Key D Major

Pop-Gospel ballad ♩ = 85

Intro

D A G D A G D A G F#m7 G

Verse 1

F#m7 G A/D D D F#m7 Bm7

D F#m7 Bm7 G G/A D/F#

Chorus 1

G D A G D/F# A Bm

37 G D A G G^m/B^b D/A G[#]m7(^b5)

41 G G^{add2} E^{m7} G/A D *Bridge* B^m D^{aug}/A[#] D/A E⁷⁽⁹⁾/G[#]

45 D B^m D^{aug}/A[#] D/A E⁷⁽⁹⁾/G[#] D B^m D^{aug}/C[#] D E⁷⁽⁹⁾

49 *Chorus 3* G⁶ G/A D/F[#] G D A

53 G D/F[#] A B^m G D A

Breeze Off

- Jacqueline Govaert -

Words and Music by J. Govaert
Arranged by Frank de Vreeze
Original Key D Major

Pop-Gospel ballad ♩ = 85

Intro

D A G D A G D A G F#m7 G

Verse 1

F#m7 G A/D D D F#m7 Bm7

D F#m7 Bm7 G G/A D/F#

Chorus 1

G D A G D/F# A Bm

37 G D A G G^m/B^b D/A G[#]m7(^b5)

41 G G^{add2} E^{m7} G/A D *Bridge* B^m D^{aug}/A[#] D/A E⁷⁽⁹⁾/G[#]

45 D B^m D^{aug}/A[#] D/A E⁷⁽⁹⁾/G[#] D B^m D^{aug}/C[#] D E⁷⁽⁹⁾

49 *Chorus 3* G⁶ G/A D/F[#] G D A

53 G D/F[#] A B^m G D A

Breeze Off

- Jacqueline Govaert -

chorus[®]

online

Pop-Gospel ballad ♩ = 85

Words and Music by J. Govaert
Arranged by Frank de Vreeze
Original Key D Major

Intro

Verse 1

6

Rock Organ

p

Chorus 1

12

8

Verse 2

18

6

Chorus 2

29

35

8

Bridge

41

Chorus 3

47

6

Coda

58

4

Breeze Off

- Jacqueline Govaert -

Words and Music by J. Govaert
Arranged by Frank de Vreeze
Original Key D Major

Pop-Gospel ballad ♩ = 85

Intro

Verse 1

D F#m7 Bm7 D F#m7
E. jazz guitar

Chorus 1

Bm7 G G/A D/F# G D
light strumming

A G D/F# A Bm G D

A G Gadd2 Em7 G/A D A G

F#m7 G F#m7 G
Fill

Verse 2

A/D D D F#m7 Bm7 D F#m7

Chorus 2

Bm7 G G/A D/F# G D

17 Bass Guitar

Breeze Off

- Jacqueline Govaert -

Words and Music by J. Govaert
Arranged by Frank de Vreeze
Original Key D Major

Pop-Gospel ballad ♩ = 85

Intro

Verse 1

6 *Warm e. Bass*

D F#m7 Bm7 D F#m7

Chorus 1

10 Bm7 G G/A D/F# G D

14 A G D/F# A Bm G D

18 A G Gadd2 Em7 G/A D A G

22 D A G D A G F#m7 G F#m7 G

Verse 2

26 A/D D D F#m7 Bm7 D F#m7

Drumkit/Percussion

High Tom
 Hi-Hat closed
 Hi-Hat open
 Mid Tom
 Low Tom
 Ride Cymbal
 Crash Cymbal
 Triangle mute
 Shareclick
 Hi-Hat Foot
 Tambourine Beating
 Triangle open
 Bassdrum (Kick)
 Snaredrum
 Floor Tom
 Ride Bell/Cup
 Splash Cymbal

Shaker (eggs)
 Claves
 High Timbale
 Sleigh Bells
 Bell Tree
 Maracas
 Wind Chimes
 Handclap
 Guro
 Woodblock High
 Timbale Low
 Agogo High
 Cowbell
 Conga
 Cabasa
 Woodblock Low
 Agogo Low

Breeze Off

- Jacqueline Govaert -

Words and Music by J. Govaert
Arranged by Frank de Vreeze
Original Key D Major

Pop-Gospel ballad ♩ = 85

Intro

Verse 1

Chorus 1

Verse 2

Breeze Off

- Jacqueline Govaert -

Words and Music by J. Govaert
Arranged by Frank de Vreeze
Original Key D Major

Pop-Gospel ballad ♩ = 85

Intro

D A G D A G D A G F#m7 G F#m7 G

Verse 1

A/D D D F#m7 Bm7

D F#m7 Bm7 G

Chorus 1

G/A D/F# G D A

G D/F# A Bm G D

A G Gadd2 Em7 G/A

Bridge

44 B^m D^{aug}/A[#]D/A E⁷⁽⁹⁾/G[#] D B^m D^{aug}/A[#]D/A E⁷⁽⁹⁾/G[#]

I'll breathe I'll breathe

47 D B^m D^{aug}/C[#] D E⁷⁽⁹⁾ G⁶

I'll breathe

Chorus 3

50 G/A D/F[#] G D A

So let me breeze off 'cross the water. Where I will

53 G D/F[#] A B^m G D

sail the shallow sea. And let me breeze off to a har-

56 A G G^m/B^b

- bor. Where the air is soft and sweet. Where the wind sighs through the

58 D/A G[#]m7(b5) G G^{add2} E^{m7} G/A

streets. Where I'll let my heart run free. Where I'll breathe.

Coda

61 D A G D A G D A G D *rit.*

I'll breathe.

21 Empty Paper

Breeze Off

- Jacqueline Govaert -

Words and Music by J. Govaert
Arranged by Frank de Vreeze
Original Key D Major

Pop-Gospel ballad ♩ = 85

Intro

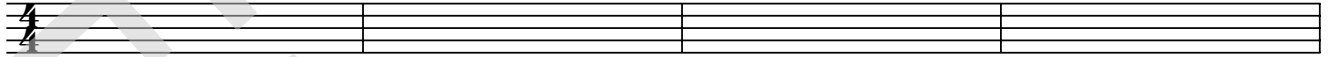

Verse 1

5

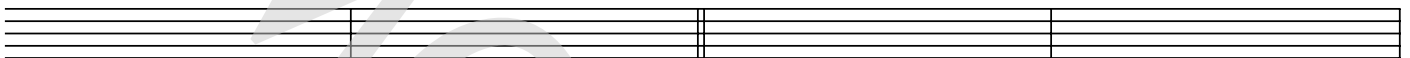

9

Chorus 1

13

17

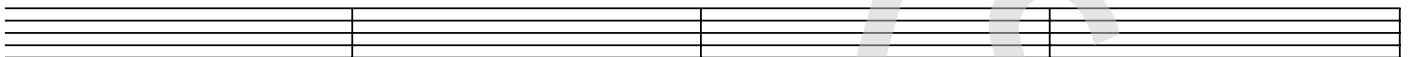

21

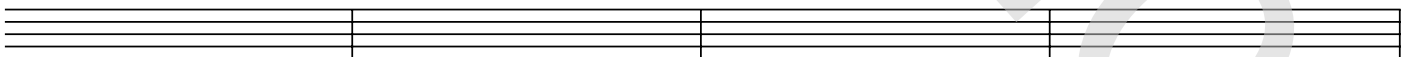

Verse 2

25

29

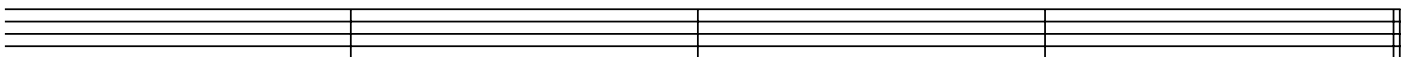

Breeze Off

- Jacqueline Govaert -

*Words and Music by J. Govaert
Arranged by Frank de Vreeze
Original Key D Major*

Intro

Verse 1

Concrete streets grab my soul.
Pull my feet an' weary me.
City lights, mar my mind, spoil my eyes.
The city's blinding me. Blinding me.

Chorus 1

So let me breeze off 'cross the water.
Where I will sail the shallow sea.
And let me breeze off to a harbor.
Where the air is soft and sweet.
Where I'll breathe. I'll Breathe.

Verse 2

This island's salty sea,
Hums along and cradles me.
As I muse upon our life back home.
And see what's blinding me. Blinding me.

Chorus 2

So let me breeze off 'cross the water.
Where I will sail the shallow sea.
And let me breeze off to a harbor.
Where the air is soft and sweet.
Where the wind sighs through the streets.
Where I'll let my heart run free.
Where I'll breathe.

Bridge I'll breathe, I'll breathe

Chorus 3

So let me breeze off 'cross the water.
Where I will sail the shallow sea.
And let me breeze off to a harbor.
Where the air is soft and sweet.
Where the wind sighs through the streets.
Where I'll let my heart run free.
Where I'll breathe. I'll breathe.