

That Man Chorus-LIGHT

Pag.

02	Full score combo C instrument
13	Full score combo Bb instrument
24	Full score combo Eb instrument
35	Full score combo 4 extra staves
52	Full score small combo
66	Full score small combo 2 extra staves
83	Full score vocals (High – Mid – Low) piano advanced
93	Full score vocals (High – Mid – Low) piano moderated
103	Vocals (High – Mid – Low)
113	C instrument
115	Bb instrument
117	Eb instrument
119	Piano advanced
127	Piano moderated
135	Synthesizer
140	Guitar
145	Bassguitar
148	Drumkit
153	Percussion
155	Leadsheet in Am (melody, lyrics, chords)
161	Empty paper

Chorus-LIGHT Combo C

That Man

Words and Music by
Vince Degiorgio & David Schreurs
Arranged by Hans Reintjes
Original Key G#m

DEMO

VERSE

Jazz ♩ = 200

Intro

Chords: Am6 E7/B A^m/C E7b9 Am6 E7/B A^m/C E7b9 Am6 E7/B A^m/C E7b9 Am6 E7/B A^m/C E7b9

© www.ChorusOnline.com / 0031 (0) 6 - 41 57 77 56

That Man 3

Chorus-LIGHT Combo C

25

H
ha - zy I think I bet - ter sit down cause like the sweet - est se - re - nade bet he knows he's got it made with me

M
ha - zy I think I bet - ter sit down cause like the sweet - est se - re - nade bet he knows he's got it made with me

L
dm dm dm dm bet - ter sit down yeah dm dm dm dm with me

C

P.A.
Am6 E7/B Am/C E7b9 Am6 E7/B Am/C E7b9 Am6 E7/B Am/C E7b9 Am6 E7/B Am/C E7b9

Synth

Gr.

Bass

D. S.

Perc.

Interlude 1

33

H
Twis - ting round on a ca - rou - sel this speed's too much to stop one se - cund I'm think - kin' I'm feel - in' the lust and than I feel a - live

M
Twis - ting round on a ca - rou - sel this speed's too much to stop one se - cund I'm think - kin' I'm feel - in' the lust and than I feel a - live

L

C

P.A.
Dm7/B Eaug E7

Synth
Brass section

Gr.

Bass

D. S.

Perc.

That Man 5

Chorus-LIGHT Combo C

Interlude 2

37

H

M

L

C

P.A.

Synth

Gr.

Bass

D. S.

Perc.

man

Now_ it's like I'm on a

Am6 E7/B Am/C E7b9 Am6 E7/B Am/C E7b9 Am6 E7/B Am/C E7b9 Am6 E7/B Am/C E7b9 Am6 A7/C E7b9

Verse 2

65 Handclap on 2 and 4

H

M

L

C

P.A.

Synth

Gr.

Bass

D. S.

Perc.

mis - sion hea - ded e - ve - ry - where and if it takes a litt - le long and it feels a litt - le wrong who _ cares? my ba - by fits the des -

dm dm dm dm _ dm e - very where yeah dm dm dm dm _ dm who cares? _

Am6 E7/B Am/C E7b9 Am6 E7/B Am/C E7b9 Am6 E7/B Am/C E7b9 Am6 E7/B Am/C E7b9

That Man 7

Chorus-LIGHT Combo C

Chorus 2

89 Handclap on 2 and 4

H
Ooh that man is like a flame and ooh that man plays me like a game my on - ly sin is I can't win_ ooh_ I wan - na love that man

M
Ooh that man is like a flame and ooh that man plays me like a game my on - ly sin is I can't win_ ooh_ I wan - na love that man

L
Ooh that man is like a flame and ooh that man plays me like a game she can't win cause ooh she's_ gon - na love him

C

P.A.
Am6 E7/B Am/C E7b9 Am6 E7/B Am/C E7b9 Am6 E7/B Am/C E7b9 Am6 E7/B Am/C E7b9

Synth

89
Gtr.

Bass

D.S.

Perc.

H
Ooh that man is on my list_ and ooh that man I wan - na kiss_ my on - ly sin is I can't win_ ooh_ I wan - na love that man

M
Ooh that man is on my list_ and ooh that man I wan - na kiss_ my on - ly sin is I can't win_ ooh_ I wan - na love that man

L
Ooh that man is on my list_ and ooh that man I wan - na kiss_ she can't win cause ooh she's_ gon - na love that

C

P.A.
Am6 E7/B Am/C E7b9 Am6 E7/B Am/C E7b9 Am6 E7/B Am/C E7b9 Am6 E7/B Am/C E7b9

Synth

97
Gtr.

Bass

D.S.

Perc.

That Man 9

Chorus-LIGHT Combo C

Interlude 4

121

H. *Solo* I ___bet you I'm gon-na find that man

M. *Solo* ooh ___ I'm gon-na find that man

L. girl where will you find ___ that man He girl where will you find ___ that man

C. *Solo*

P.A. *Solo* D^{m7}/B

Synth

121

Gr. *Solo*

Bass

D. S.

Perc.

129

H. *Solo* ooh _____ I'm gon-na find that man *tutti* I'm gon-na find that man **Stop Handclap**

M. *Solo* I'm gon-na find that man *tutti* I'm gon-na find that man

L. He girl where will you find ___ that man He girl where will you find ___ that man

C. *Solo* *tutti*

P.A. *Solo* Eaug E⁷

Synth

129

Gr. *Solo*

Bass

D. S.

Perc.

That Man 11
Chorus-LIGHT Combo C

Coda

151

H. pa - ba - dauw du - dap pa - ba - dauw du - dap pa - ba - dauw du - dap I am gon - na find that man

M. pa - ba - dauw du - dap pa - ba - dauw du - dap pa - ba - dauw du - dap I am gon - na find that man

L. man pa - ba - dauw du - dap pa - ba - dauw du - dap pa - ba - dauw du - dap I am gon - na find that man

C. Am6 E7/B Am/C E7b9 Am6 E7/B Am/C E7b9 Am6 E7/B Am/C E7b9 Am6 E7/B Am/C E7b9

P.A.

Synth.

153

Gtr.

Bass

D.S.

Perc.

161

H. pa - ba - dauw du - dap pa - ba - dauw du - dap pa - ba - dauw du - dap I just wan - na love... that man!

M. pa - ba - dauw du - dap pa - ba - dauw du - dap pa - ba - dauw du - dap I just wan - na love... that man!

L. pa - ba - dauw du - dap pa - ba - dauw du - dap pa - ba - dauw du - dap I just wan - na love... that man!

C. Am6 E7/B Am/C E7b9 Am6 E7/B Am/C E7b9 Am6 E7/B Am/C E7b9 Am6 E7/B N.C.

P.A.

Synth.

161

Gtr.

Bass

D.S.

Perc.

That Man

Words and Music by
Vince Degiorgio & David Schreurs
Arranged by Hans Reintjes
Original Key G#m

Jazz ♩ = 200

Intro

HIGH

MID

LOW

Bb Instr.

Am6 E7/B Am/C E7b9 Am6 E7/B Am/C E7b9 Am6 E7/B Am/C E7b9 Am6 E7/B Am/C E7b9

Piano Adv.

Synthesizer

Guitar

Bass Guitar

Drum Set

Percussion

© www.ChorusOnline.com / 0031 (0) 6 - 41 57 77 56

That Man 3
Chorus-LIGHT Combo Bb

25

H
ha - zy I think I bet - ter sit ___ down cause like the sweet - est se - re - nade bet he knows he's got it made with me ___

M
ha - zy I think I bet - ter sit ___ down cause like the sweet - est se - re - nade bet he knows he's got it made with me ___

L
dm dm dm dm ___ dm bet - ter sit down yeah dm dm dm dm ___ dm with me ___

Bb

Am6 E7/B Am/C E7b9 Am6 E7/B Am/C E7b9 Am6 E7/B Am/C E7b9 Am6 E7/B Am/C E7b9

P.A.

Synth

25

Gtr.

Bass

D. S.

Perc.

Interlude 1

33

H
Twis - ting round on a ca - rou - sel ___ this speed's too much to stop ___ one se - cund I'm think - kin' I'm feel - in' the lust ___ and than I feel a - live ___

M
Twis - ting round on a ca - rou - sel ___ this speed's too much to stop ___ one se - cund I'm think - kin' I'm feel - in' the lust ___ and than I feel a - live ___

L

Bb

Dm7/B Eaug E7

P.A.

Synth

33

Gtr.

Bass

D. S.

Perc.

Brass section

That Man 5

Chorus-LIGHT Combo Bb

Interlude 2

37

H

M

L

Bb

Am6 E7/B Am/C E7b9 Am6 E7/B Am/C E7b9 Am6 E7/B Am/C E7b9 Am6 Am/C E7b9

P.A.

Synth

37

Gtr.

Bass

D.S.

Perc.

man

Now_ it's like I'm on a

Verse 2

65 Handclap on 2 and 4

H

M

L

Bb

Am6 E7/B Am/C E7b9 Am6 E7/B Am/C E7b9 Am6 E7/B Am/C E7b9 Am6 E7/B Am/C E7b9

P.A.

Synth

65

Gtr.

Bass

D.S.

Perc.

mis - sion hea - ded e - ve - ry - where and if it takes a litt - le long and it feels a litt - le wrong who ___ cares? my ba - by fits the des -

dm dm dm dm_ dm e - very where yeah dm dm dm dm_ dm who cares?_

my ba - by fits the des -

That Man 7

Chorus-LIGHT Combo Bb

Chorus 2

Handclap on 2 and 4

H
Ooh that man is like a flame and ooh that man plays me like a game my on - ly sin is I can't win_ ooh_ I wan - na love that man

M
Ooh that man is like a flame and ooh that man plays me like a game my on - ly sin is I can't win_ ooh_ I wan - na love that man

L
Ooh that man is like a flame and ooh that man plays me like a game she can't win cause ooh she's_ gon-na love him

Bb

Am6 E7/B Am7/C E7b9 Am6 E7/B Am7/C E7b9 Am6 E7/B Am7/C E7b9 Am6 E7/B Am7/C E7b9

P.A.

Synth

Gr.

Bass

D. S.

Perc.

H
Ooh that man is on my list_ and ooh that man I wan-na kiss_ my on - ly sin is I can't win_ ooh_ I wan - na love that man

M
Ooh that man is on my list_ and ooh that man I wan-na kiss_ my on - ly sin is I can't win_ ooh_ I wan - na love that man

L
Ooh that man is on my list_ and ooh that man I wan-na kiss_ she can't win cause ooh she's_ gon-na love that

Bb

Am6 E7/B Am7/C E7b9 Am6 E7/B Am7/C E7b9 Am6 E7/B Am7/C E7b9 Am6 E7/B Am7/C E7b9

P.A.

Synth

Gr.

Bass

D. S.

Perc.

That Man 9

Chorus-LIGHT Combo Bb

Interlude 4

121

H *Solo* I ___bet you I'm gon-na find that man

M *Solo* ooh ___ I'm gon-na find that man

L girl where will you find ___ that man He girl where will you find ___ that man

Bb *Solo*

P.A. *Solo* Dm7/B

Synth

121

Gr. Bass

D. S.

Perc.

129

H *Solo* ooh _____ I'm gon-na find that man *tuti* I'm gon-na find that man **Stop Handclap**

M I'm gon-na find that man

L I'm gon-na find that man

Bb He girl where will you find ___ that man He girl where will you find ___ that man

P.A. *Solo* Eaug E7

Synth

129

Gr. Bass

D. S.

Perc.

That Man

Words and Music by
Vince Degiorgio & David Schreurs
Arranged by Hans Reintjes
Original Key G#m

DEMO

KEYBOARD

Jazz ♩ = 200

Intro

© www.ChorusOnline.com / 0031 (0) 6 - 41 57 77 56

That Man 3
Chorus-LIGHT Combo Eb

25

H
ha - zy I think I bet-ter sit down cause like the sweet-est se - re - nade bet he knows he's got it made with me

M
ha - zy I think I bet-ter sit down cause like the sweet-est se - re - nade bet he knows he's got it made with me

L
dm dm dm dm bet-ter sit down yeah dm dm dm dm with me

Eb

Am6 E7/B Am7/C E7b9 Am6 E7/B Am7/C E7b9 Am6 E7/B Am7/C E7b9 Am6 E7/B Am7/C E7b9

P.A.

Synth

25

Gtr.

Bass

D. S.

Perc.

Interlude 1

33

H
Twis - ting round on a ca - rou - sel this speed's too much to stop one se - cund I'm think - kin' I'm feel - in' the lust and than I feel a - live

M
Twis - ting round on a ca - rou - sel this speed's too much to stop one se - cund I'm think - kin' I'm feel - in' the lust and than I feel a - live

L

Eb

Dm7/B Eaug E7

P.A.

Synth

33

Gtr.

Bass

D. S.

Perc.

Brass section

That Man 5

Chorus-LIGHT Combo Eb

Interlude 2

37

H

M

L

man

Now... it's like I'm on a

Eb

Am6 E7/B Am/C E7b9 Am6 E7/B Am/C E7b9 Am6 E7/B Am/C E7b9 Am6 Am/C E7b9

P.A.

Synth

37

Gr.

Bass

D.S.

Perc.

Verse 2

65 Handclap on 2 and 4

H

M

L

mis - sion hea - ded e - ve - ry - where and if it takes a litt - le long and it feels a litt - le wrong who ___ cares? my ba - by fits the des -

dm dm dm dm_ dm e - very where yeah dm dm dm dm_ dm who cares? _

Eb

Am6 E7/B Am/C E7b9 Am6 E7/B Am/C E7b9 Am6 E7/B Am/C E7b9 Am6 E7/B Am/C E7b9

P.A.

Synth

65

Gr.

Bass

D.S.

Perc.

That Man 7

Chorus-LIGHT Combo Eb

Chorus 2

Handclap on 2 and 4

H
Ooh that man is like a flame and ooh that man plays me like a game my on - ly sin is I can't win_ ooh_ I wan - na love that man

M
Ooh that man is like a flame and ooh that man plays me like a game my on - ly sin is I can't win_ ooh_ I wan - na love that man

L
Ooh that man is like a flame and ooh that man plays me like a game she can't win cause ooh she's_ gon - na love him

Eb

Am6 E7/B Am7/C E7b9 Am6 E7/B Am7/C E7b9 Am6 E7/B Am7/C E7b9 Am6 E7/B Am7/C E7b9

P.A.

Synth

89

Gtr.

Bass

D. S.

Perc.

H
Ooh that man is on my list_ and ooh that man I wan - na kiss_ my on - ly sin is I can't win_ ooh_ I wan - na love that man

M
Ooh that man is on my list_ and ooh that man I wan - na kiss_ my on - ly sin is I can't win_ ooh_ I wan - na love that man

L
Ooh that man is on my list_ and ooh that man I wan - na kiss_ she can't win cause ooh she's_ gon - na love that

Eb

Am6 E7/B Am7/C E7b9 Am6 E7/B Am7/C E7b9 Am6 E7/B Am7/C E7b9 Am6 E7/B Am7/C E7b9

P.A.

Synth

97

Gtr.

Bass

D. S.

Perc.

That Man 9

Chorus-LIGHT Combo Eb

Interlude 4

121

H *Solo* I ___bet you I'm gon - na find that man

M *Solo* ooh ___ I'm gon-na find that man

L girl where will you find ___ that man He girl where will you find ___ that man

Eb D^{m7}/B

P.A.

Synth

121

Gtr.

Bass

D. S.

Perc.

129

H *Solo* ooh _____ I'm gon-na find that man *tuti* I'm gon-na find that man **Stop Handclap**

M I'm gon-na find that man

L He girl where will you find ___ that man He girl where will you find ___ that man

Eb E^{aug} E^7

P.A.

Synth

129

Gtr.

Bass

D. S.

Perc.

That Man 11

Chorus-LIGHT Combo Eb

Coda

151

H
pa - ba - dauw du - dap pa - ba - dauw du - dap pa - ba - dauw du - dap I am gon - na find that man

M
pa - ba - dauw du - dap pa - ba - dauw du - dap pa - ba - dauw du - dap I am gon - na find that man

L
man pa - ba - dauw du - dap pa - ba - dauw du - dap pa - ba - dauw du - dap I am gon - na find that man

E♭
Am6 E7/B A^m/C E7b9 Am6 E7/B A^m/C E7b9 Am6 E7/B A^m/C E7b9 Am6 E7/B A^m/C E7b9

P.A.

Synth

153

Gr.

Bass

D. S.

Perc.

161

H
pa - ba - dauw du - dap pa - ba - dauw du - dap pa - ba - dauw du - dap I just wan - na love... that man!

M
pa - ba - dauw du - dap pa - ba - dauw du - dap pa - ba - dauw du - dap I just wan - na love... that man!

L
pa - ba - dauw du - dap pa - ba - dauw du - dap pa - ba - dauw du - dap I just wan - na love... that man!

E♭
Am6 E7/B A^m/C E7b9 Am6 E7/B A^m/C E7b9 Am6 E7/B A^m/C E7b9 Am6 E7/B N.C.

P.A.

Synth

161

Gr.

Bass

D. S.

Perc.

That Man 5
Chorus-LIGHT 4 extra staves

Chorus 1
41 Handcup on 2 and 4

Lyrics:
 Ooh that man is like a flame and ooh that man plays me like a game my on - ly sin is I can't win — ooh — I wan - na love that man
 Ooh that man is like a flame and ooh that man plays me like a game my on - ly sin is I can't win — ooh — I wan - na love that man
 Ooh that man is like a flame and ooh that man plays me like a game she's — gon - na love him Ooh that man is on my list — and

Guitar Chord Chart:
 Am6 E7/B Am7/C E7b9 Am6 E7/B Am7/C E7b9 Am6 E7/B Am7/C E7b9 Am6 E7/B Am7/C E7b9 Am6 E7/B Am7/C E7b9 Am6 E7/B Am7/C E7b9

That Man 7
Chorus-LIGHT 4 extra staves

Verse 2
Handicap on 2 and 4

Musical score for Verse 2, featuring vocal lines (H, M, L) and instrumental accompaniment (P.A., Synth, Gtr., Bass, D.S., Perc.). The score includes lyrics and guitar chords.

Lyrics:
 Now it's like I'm on a mis-sion headed e-ve-ry - where
 e-very where yeah and if it takes a lit-tle long and it feels a lit-tle wrong who

Guitar Chords:
 Am6 E7/B Am7/C E7b9 Am6 Am7/C E7b9 Am6 E7/B Am7/C E7b9 Am6 E7/B Am7/C E7b9 Am6 E7/B Am7/C E7b9 Am6 E7/B Am7/C E7b9

Instrumental Parts:
 P.A. (Piano/Arrangement)
 Synth (Synthesizer)
 Gtr. (Guitar)
 Bass (Bass)
 D.S. (Drum Set)
 Perc. (Percussion)

That Man 9

Chorus-LIGHT 4 extra staves

Interlude 3

H some-one call a doc - tor - need some help to res - cue me — one se - cond Tim think-kin' I must be lost — and he keeps on fin - din' me —

M some-one call a doc - tor - need some help to res - cue me — one se - cond Tim think-kin' I must be lost — and he keeps on fin - din' me —

L some-one call a doc - tor - need some help to res - cue me — one se - cond Tim think-kin' I must be lost — and he keeps on fin - din' me —

Ooh that man is like a flame and

Ooh that man is like a flame and

Ooh that man is like a flame and

Chorus 2
Handing on 2 and 4

1

2

3

4

Dm7/B Eaug E7 Am6 E7/B Am/C E7b9

P.A.

Synth

Git.

Bass

D. S.

Perc.

That Man 1 I
Chorus-LIGHT 4 extra staves

Chorus 3

Vocal Lines:

- H:** on - ly sin is I can't win — ooh — I wan - na love that man
- M:** on - ly sin is I can't win — ooh — I wan - na love that man
- L:** she can't win cause ooh she's — gon - na love that man

Instrumental Parts:

- P.A. (Piano):** Am6 E7/B Am7/C E7b9 Am6 E7/B Am7/C E7b9 Am6 E7/B Am7/C E7b9 Am6 E7/B Am7/C E7b9 Am6 E7/B Am7/C E7b9 Am6 E7/B Am7/C E7b9

That Man 13
Chorus-LIGHT 4 extra staves

Interlude 4

H *Solo*

M *Solo*
oooh I'm gon-na find that man

L *Solo*
girl where will you find that man

1
2
3
4

Solo
I bet you I'm gon-na find that man

Solo
oooh I'm gon-na find that man

He girl where will you find that man

He girl where will you find that man

P.A. *Solo*

Synth

Gtr.

Bass

D. S.

Perc.

Dm7/B

That Man 15
Chorus-LIGHT 4 extra staves

1/4 8

H — I wan-na love that man — Ooh that man is on my list — and ooh that man I wan-na kiss — my on - ly sin is I can't win — ooh — I wan-na love that man

M — I wan-na love that man — Ooh that man is on my list — and ooh that man I wan-na kiss — my on - ly sin is I can't win — ooh — I wan-na love that man

L ooh she's — gon-na love him Ooh that man is on my list — and ooh that man I wan-na kiss — she can't win — cause ooh she's — gon-na love that

1

2

3

4

P.A. Am6 E7/B Am7/C E7b9 Am6 E7/B Am7/C E7b9 Am6 E7/B Am7/C E7b9 Am6 E7/B Am7/C E7b9 Am6 E7/B Am7/C E7b9

Synth 1/4 3/4

Gtr. 1/4 3/4

Bass 1/4 3/4

D. S. 1/4 3/4

Perc. 1/4 3/4

That Man 17
Chorus-LIGHT 4 extra staves

H *mf* pa - ba - dauw _____ du - dap _____ pa - ba - dauw _____ du - dap _____ pa - ba - dauw _____ du - dap _____ I just wan - na love - that man!
 M pa - ba - dauw _____ du - dap _____ pa - ba - dauw _____ du - dap _____ pa - ba - dauw _____ du - dap _____ I just wan - na love - that man!
 L *f* pa - ba - dauw _____ du - dap _____ pa - ba - dauw _____ du - dap _____ pa - ba - dauw _____ du - dap _____ I just wan - na love - that man!
 1
 2
 3
 4
 P.A. Am6 E7/B Am/C E7b9 Am6 E7/B Am/C E7b9 Am6 E7/B Am/C E7b9 Am6 E7/B N.C.
 Synth *mf*
 Gtr. *mf*
 Bass
 D. S.
 Perc.

Chorus-LIGHT small Combo

That Man

Words and Music by
Vince Degiorgio & David Schreurs
Arranged by Hans Reintjes
Original Key G#m

Jazz ♩ = 200

Intro

HIGH

MID

LOW

Piano Adv.

Guitar

Bass Guitar

Drum Set

Percussion

Am6 E7/B Am/C E7b9 Am6 E7/B Am/C E7b9 Am6 E7/B Am/C E7b9

© www.ChorusOnline.com / 0031 (0) 6 - 41 57 77 56

That Man 3
Chorus-LIGHT small Combo

19

H
M
L
P.A.
Gtr.
Bass
D. S.
Perc.

the though is ma-kin' me
_ deep from the be-gin-ning to the end he was no more than a friend to me_ the though is ma-kin' me
dm in real deep yeah dm dm dm dm dm to me_
Am6 E7/B Am/C E7b9 Am6 E7/B Am/C E7b9 Am6 E7/B Am/C E7b9

25

H
M
L
P.A.
Gtr.
Bass
D. S.
Perc.

ha-zy I think I bet-ter sit_ down cause like the sweet-est se-re-nade bet he knows he's got it made with me
ha-zy I think I bet-ter sit_ down cause like the sweet-est se-re-nade bet he knows he's got it made with me
dm dm dm dm dm bet-ter sit down yeah dm dm dm dm dm
Am6 E7/B Am/C E7b9 Am6 E7/B Am/C E7b9 Am6 E7/B Am/C E7b9

That Man 5

Chorus-LIGHT small Combo

43

H
oooh that man plays me like a game my on - ly sin is I can't win__ oooh__ I wan - na love that man

M
oooh that man plays me like a game my on - ly sin is I can't win__ oooh__ I wan - na love that man

L
oooh that man plays me like a game she can't win cause oooh she's__ gon - na love him

Am6 E7/B Am/C E7b9 Am6 E7/B Am/C E7b9 Am6 E7/B Am/C E7b9

P.A.
Gtr.
Bass
D. S.
Perc.

49

H
Oooh that man is on my list__ and oooh that man I wan - na kiss__ my on - ly sin is I can't win__ oooh

M
Oooh that man is on my list__ and oooh that man I wan - na kiss__ my on - ly sin is I can't win__ oooh

L
Oooh that man is on my list__ and oooh that man I wan - na kiss__ she can't win cause

Am6 E7/B Am/C E7b9 Am6 E7/B Am/C E7b9 Am6 E7/B Am/C E7b9

P.A.
Gtr.
Bass
D. S.
Perc.

That Man 7
Chorus-LIGHT small Combo

67

H
my ba - by fits the des -

M
- where and if it takes a litt - le long and it feels a litt - le wrong who ___ cares? my ba - by fits the des -

L
dm e - very where yeah dm dm dm dm who cares? ___
Am6 E7/B Am/C E7b9 Am6 E7/B Am/C E7b9 Am6 E7/B Am/C E7b9

P.A

Gr.

Bass

D. S.

Perc.

73

H
crip - tion and does it eas - i - ly a litt - le Ga - ble some As - taire when he dan - ces I can hard - ly breathe

M
crip - tion and does it eas - i - ly a litt - le Ga - ble some As - taire when he dan - ces I can hard - ly breathe

L
dm dm dm dm eas - i - ly yeah dm dm dm dm
Am6 E7/B Am/C E7b9 Am6 E7/B Am/C E7b9 Am6 E7/B Am/C E7b9

P.A

Gr.

Bass

D. S.

Perc.

That Man 9
Chorus-LIGHT small Combo

91

H
ooh that man plays me like a game my on - ly sin is I can't win _ ooh _ I wan - na love that man

M
ooh that man plays me like a game my on - ly sin is I can't win _ ooh _ I wan - na love that man

L
ooh that man plays me like a game she can't win cause ooh she's _ gon - na love him

Am6 E7/B Am/C E7b9 Am6 E7/B Am/C E7b9 Am6 E7/B Am/C E7b9

P.A.
Gtr.
Bass
D. S.
Perc.

97

H
Ooh that man is on my list _ and ooh that man I wan - na kiss _ my on - ly sin is I can't win _ ooh

M
Ooh that man is on my list _ and ooh that man I wan - na kiss _ my on - ly sin is I can't win _ ooh

L
Ooh that man is on my list _ and ooh that man I wan - na kiss _ she can't win cause

Am6 E7/B Am/C E7b9 Am6 E7/B Am/C E7b9 Am6 E7/B Am/C E7b9

P.A.
Gtr.
Bass
D. S.
Perc.

That Man 11

Chorus-LIGHT small Combo

115

H
- be-dip dip pap pa - dap pauw pa-dap pip pap pa - dap pauw pa dip dip du - dap dauw —

M
- be-dip dip pap pa - dap pauw pa-dap pip pap pa - dap pauw pa dip dip du - dap dauw —

L
- be-dip dip pap pa - dap pauw pa-dap pip pap pa - dap pauw pa dip dip du - dap dauw — well He

Am6 E7/B Am/C E7b9 Am6 E7/B Am/C E7b9 Am6 E7/B Am/C E7b9

P.A.

Gtr.

Bass

D. S.

Perc.

Interlude 4

121

H
Solo I ___bet you I'm gon-na find that man

M
Solo ooh ___I'm gon-na find that man

L
girl where will you find ___that man He girl where will you find ___that man

Dm7/B

P.A.

Gtr.

Bass

D. S.

Perc.

That Man 13

Chorus-LIGHT small Combo

143

H
— I wan-na love that man Ooh that man is on my list — and ooh that man I wan-na kiss — my

M
— I wan-na love that man Ooh that man is on my list — and ooh that man I wan-na kiss — my

L
ooh she's — gon-na love him Ooh that man is on my list — and ooh that man I wan-na kiss —

Am6 E7/B Am/C E7b9 Am6 E7/B Am/C E7b9 Am6 E7/B Am/C E7b9

P.A.

Gtr.

Bass

D. S.

Perc.

Coda

149

H
on - ly sin is I can't win — ooh — I wan-na love that man pa - ba - dauw — du - dap

M
on - ly sin is I can't win — ooh — I wan-na love that man pa - ba - dauw — du - dap

L
she can't win cause ooh she's — gon-na love that man pa - ba - dauw du - dap

Am6 E7/B Am/C E7b9 Am6 E7/B Am/C E7b9 Am6 E7/B Am/C E7b9

P.A.

Gtr.

Bass

D. S.

Perc.

Chorus-LIGHT 4 extra staves

That Man

Words and Music by
Vince DeGiorgio & David Schreurs
Arranged by Hans Reinjies
Original Key G#m

Jazz ♩ = 200

Intro

That Man 5

Chorus-LIGHT 4 extra staves

Chorus 1

41 Handcup on 2 and 4

That Man 7
Chorus-LIGHT 4 extra staves

Verse 2
Handicap on 2 and 4

Musical score for Verse 2, featuring vocal lines (H, M, L) and instrumental accompaniment (P.A., Synth, Gtr., Bass, D.S., Perc.). The score includes lyrics and guitar chords.

Lyrics:
 Now it's like I'm on a mis-sion headed e-ve-ry - where
 e-very where yeah and if it takes a lit-tle long and it feels a lit-tle wrong who

Chords:
 Am6 E7/B Am7/C E7b9 Am6 Am7/C E7b9 Am6 E7/B Am7/C E7b9 Am6 E7/B Am7/C E7b9 Am6 E7/B Am7/C E7b9

Instrumental Parts:
 P.A. (Piano/Acoustic): Melodic line with chords.
 Synth: Sustained chords.
 Gtr. (Guitar): Rhythmic accompaniment.
 Bass: Bass line.
 D.S. (Drum Set): Drum pattern.
 Perc. (Percussion): Percussion pattern.

That Man 9

Chorus-LIGHT 4 extra staves

Interlude 3

8/16

H some-one call a doc - tor - need some help to res - cue me — one se - cond Tim think-kin' I must be lost — and he keeps on fin - din' me —

M some-one call a doc - tor - need some help to res - cue me — one se - cond Tim think-kin' I must be lost — and he keeps on fin - din' me —

L some-one call a doc - tor - need some help to res - cue me — one se - cond Tim think-kin' I must be lost — and he keeps on fin - din' me —

Ooh that man is like a flame and

Ooh that man is like a flame and

Ooh that man is like a flame and

Ooh that man is like a flame and

Chorus 2
Handing on 2 and 4

1

2

3

4

Dm7/B Eaug E7 Am6 E7/B Am/C E7b9

P.A.

Synth

Git.

Bass

D. S.

Perc.

That Man 1 I
Chorus-LIGHT 4 extra staves

Chorus 3

H on - ly sin is I can't win — ooh — I wan - na love that man
 M on - ly sin is I can't win — ooh — I wan - na love that man
 L she can't win cause ooh she's — gon - na love that man
 1
 2
 3
 4
 P.A. Am6 E7/B Am7/C E7b9 Am6 E7/B Am7/C E7b9 Am6 E7/B Am7/C E7b9 Am6 E7/B Am7/C E7b9 Am6 E7/B Am7/C E7b9
 Synth
 Gtr.
 Bass
 D. S.
 Perc.

That Man 13
Chorus-LIGHT 4 extra staves

Interlude 4

H *Solo*

M *Solo*
oooh I'm gon-na find that man

L *Solo*
girl where will you find that man

1
2
3
4

Dm7/B

P.A.

Synth

Gtr.

Bass

D. S.

Perc.

girl where will you find that man

He girl where will you find that man

I bet you I'm gon-na find that man

oooh I'm gon-na find that man

He girl where will you find that man

That Man 15
Chorus-LIGHT 4 extra staves

1/4 8

H — I wan-na love that man — Ooh that man is on my list — and ooh that man I wan-na kiss — my on - ly sin is I can't win — ooh — I wan-na love that man

M — I wan-na love that man — Ooh that man is on my list — and ooh that man I wan-na kiss — my on - ly sin is I can't win — ooh — I wan-na love that man

L ooh she's — gon-na love him Ooh that man is on my list — and ooh that man I wan-na kiss — she can't win — cause ooh she's — gon-na love that

1
2
3
4

Am6 E7/B Am7/C E7b9 Am6 E7/B Am7/C E7b9 Am6 E7/B Am7/C E7b9 Am6 E7/B Am7/C E7b9 Am6 E7/B Am7/C E7b9

P.A.

Synth

Gtr.

Bass

D. S.

Perc.

That Man 17
Chorus-LIGHT 4 extra staves

H *mf* pa - ba - dauw _____ du - dap _____ pa - ba - dauw _____ du - dap _____ pa - ba - dauw _____ du - dap _____ I just wan - na love - that man!
 M pa - ba - dauw _____ du - dap _____ pa - ba - dauw _____ du - dap _____ pa - ba - dauw _____ du - dap _____ I just wan - na love - that man!
 L *f* pa - ba - dauw _____ du - dap _____ pa - ba - dauw _____ du - dap _____ pa - ba - dauw _____ du - dap _____ I just wan - na love - that man!

1
 2
 3
 4

P.A. Am6 E7/B Am/C E7b9 Am6 E7/B Am/C E7b9 Am6 E7/B Am/C E7b9 Am6 E7/B N.C.

Synth *mf*

Gtr. *mf*

Bass

D. S.

Perc.

Chorus-LIGHT Piano advanced

That Man

Words and Music by
Vince Degiorgio & David Schreurs
Arranged by Hans Reintjes
Original Key G#m

Jazz ♩ = 200

Intro

HIGH

MID

LOW

Piano Adv.

Am6 E7/B Am/C E7b9 Am6 E7/B Am/C E7b9 Am6 E7/B Am/C E7b9 Am6 E7/B Am/C E7b9

9

H

M

L

P.A

dm dm dm dm — dm dm dm

dm dm dm dm — dm dm dm dm — dm dm dm

I'm in a litt-le bit of

Am6 E7/B Am/C E7b9 Am6 E7/B Am/C E7b9 Am6 E7/B Am/C E7b9 Am6 Am/C E7b9

Stop Handclap

That Man 3

Chorus-LIGHT Piano advanced

35

H
speed's too much to stop___ one se-cund I'm think-kin' I'm feel-in' the lust___ and than I feel a-live___

M
speed's too much to stop___ one se-cund I'm think-kin' I'm feel-in' the lust___ and than I feel a-live___

L
8

P.A
Eaug E7

Chorus 1

41 Handclap on 2 and 4

H
Ooh that man is like a flame and ooh that man plays me like a game my on-ly sin is I can't win___ ooh

M
Ooh that man is like a flame and ooh that man plays me like a game my on-ly sin is I can't win___ ooh

L
Ooh that man is like a flame and ooh that man plays me like a game she can't win cause

P.A
Am6 E7/B Am/C E7b9 Am6 E7/B Am/C E7b9 Am6 E7/B Am/C E7b9

47

H
_ I wan-na love that man Ooh that man is on my list___ and ooh that man I wan-na kiss___ my

M
_ I wan-na love that man Ooh that man is on my list___ and ooh that man I wan-na kiss___ my

L
8
ooh she's___ gon-na love him Ooh that man is on my list___ and ooh that man I wan-na kiss___

P.A
Am6 E7/B Am/C E7b9 Am6 E7/B Am/C E7b9 Am6 E7/B Am/C E7b9

71

H
my ba-by fits the des - crip-tion and does it eas - i - ly a litt-le

M
... cares? my ba-by fits the des - crip-tion and does it eas - i - ly a litt-le

L
dm who cares? dm dm dm dm eas - i - ly yeah

P.A
Am6 E7/B Am/C E7b9 Am6 E7/B Am/C E7b9 Am6 E7/B Am/C E7b9

Interlude 3

77

H
Ga-ble some As-taire when he dan-ces I can hard-ly breathe some-one call a doc-tor need some

M
Ga-ble some As-taire when he dan-ces I can hard-ly breathe some-one call a doc-tor need some

L
dm dm dm dm oh no

P.A
Am6 E7/B Am/C E7b9 Am6 E7/B Am/C E7b9 Dm7/B

83

H
help to res-cue me one se-cond I'm think-kin' I must be lost and he keeps on fin-din' me

M
help to res-cue me one se-cond I'm think-kin' I must be lost and he keeps on fin-din' me

L

P.A
Eaug E7

That Man 7
Chorus-LIGHT Piano advanced

107

H
- be-dip dip pap pa - dap pauw pa-dap pip pap pa - dap pauw pi - be-dip dip dip du - dap dauw pa-dap

M
- be-dip dip pap pa - dap pauw pa-dap pip pap pa - dap pauw pi - be-dip dip dip du - dap dauw pa-dap

L

P.A
Am6 E7/B Am/C E7b9 Am6 E7/B Am/C E7b9 Am6 E7/B Am/C E7b9

113

H
pip pap pa - dap pauw pib - be-dip dip pap pa - dap pauw pa-dap pip pap pa - dap pauw pa

M
pip pap pa - dap pauw pib - be-dip dip pap pa - dap pauw pa-dap pip pap pa - dap pauw pa

L
pip pap pa - dap pauw pib - be-dip dip pap pa - dap pauw pa-dap pip pap pa - dap pauw pa

P.A
Am6 E7/B Am/C E7b9 Am6 E7/B Am/C E7b9 Am6 E7/B Am/C E7b9

Interlude 4

119

H
dip dip du - dap dauw ____

M
dip dip du - dap dauw ____

L
dip dip du - dap dauw ____ well He girl where will you find ____ that man

P.A
Am6 E7/B Am/C E7b9 Dm7/B

Solo

ooh ____ I'm gon-na find that man

That Man 9
Chorus-LIGHT Piano advanced

143

H
I wan - na love that man Ooh that man is on my list and ooh that man I

M
I wan - na love that man Ooh that man is on my list and ooh that man I

L
ooh she's gon - na love him Ooh that man is on my list and ooh that man I

Am6 E7/B Am/C E7b9 Am6 E7/B Am/C E7b9 Am6 E7/B

P.A

148

H
wan-na kiss my on - ly sin is I can't win ooh I wan - na love that man

M
wan-na kiss my on - ly sin is I can't win ooh I wan - na love that man

L
wan-na kiss she can't win cause ooh she's gon - na love that

Am/C E7b9 Am6 E7/B Am/C E7b9 Am6 E7/B Am/C E7b9

P.A

Coda

153

H
pa - ba - dauw du - dap pa - ba - dauw du - dap pa - ba - dauw du - dap

M
pa - ba - dauw du - dap pa - ba - dauw du - dap pa - ba - dauw du - dap

L
man pa - ba - dauw du - dap pa - ba - dauw du - dap pa - ba - dauw du - dap

Am6 E7/B Am/C E7b9 Am6 E7/B Am/C E7b9 Am6 E7/B Am/C E7b9

P.A

Chorus-LIGHT Piano moderated

That Man

Words and Music by
Vince Degiorgio & David Schreurs
Arranged by Hans Reintjes
Original Key G#m

Jazz ♩ = 200

Intro

HIGH

MID

LOW

Piano Mod.

A^m E⁷/B A^m/C E⁷ A^m E⁷/B A^m/C E⁷ A^m E⁷/B A^m/C E⁷ A^m E⁷/B A^m/C E⁷ A^m E⁷/B A^m/C E⁷

H

M

L

P.M

dm dm dm dm dm dm dm

dm dm dm dm dm dm dm

dm dm dm dm dm dm dm

A^m E⁷/B A^m/C E⁷ A^m E⁷/B A^m/C E⁷ A^m E⁷/B A^m/C E⁷ A^m E⁷/B A^m/C E⁷ A^m E⁷/B A^m/C E⁷

Stop Handclap

I'm in a litt-le bit of

That Man 3
Chorus-LIGHT Piano moderated

35

H
speed's too much to stop___ one se-cund I'm think-kin' I'm feel-in' the lust and than I feel a-live___

M
speed's too much to stop___ one se-cund I'm think-kin' I'm feel-in' the lust and than I feel a-live___

L

P.M

D^m Eaug E⁷

Chorus 1
41 Handclap on 2 and 4

H
Ooh that man is like a flame and ooh that man plays me like a game my on-ly sin is I can't win___ ooh

M
Ooh that man is like a flame and ooh that man plays me like a game my on-ly sin is I can't win___ ooh

L
Ooh that man is like a flame and ooh that man plays me like a game she can't win cause

P.M

A^m E⁷/B A^m/C E⁷ A^m E⁷/B A^m/C E⁷ A^m E⁷/B A^m/C E⁷

47

H
_ I wan-na love that man Ooh that man is on my list___ and ooh that man I wan-na kiss___ my

M
_ I wan-na love that man Ooh that man is on my list___ and ooh that man I wan-na kiss___ my

L
ooh she's___ gon-na love him Ooh that man is on my list___ and ooh that man I wan-na kiss___

P.M

A^m E⁷/B A^m/C E⁷ A^m E⁷/B A^m/C E⁷ A^m E⁷/B A^m/C E⁷

That Man 5
Chorus-LIGHT Piano moderated

71

H my ba-by fits the des - crip-tion and does it eas - i - ly a litt-le

M _ cares? my ba-by fits the des - crip-tion and does it eas - i - ly a litt-le

L dm who cares? dm dm dm dm eas - i - ly yeah

A^m E⁷/B A^m/C E⁷ A^m E⁷/B A^m/C E⁷ A^m E⁷/B A^m/C E⁷

P.M

Interlude 3

77

H Ga - ble some As-taire when he dan - ces I can hard - ly breathe some-one call a doc - tor need some

M Ga - ble some As-taire when he dan - ces I can hard - ly breathe some-one call a doc - tor need some

L dm dm dm dm oh no

A^m E⁷/B A^m/C E⁷ A^m E⁷/B A^m/C E⁷ D^m/B

P.M

83

H help to res - cue me one se - cond I'm think-kin' I must be lost and he keeps on fin - din' me

M help to res - cue me one se - cond I'm think-kin' I must be lost and he keeps on fin - din' me

L

D^m Eaug E⁷

P.M

That Man 7
Chorus-LIGHT Piano moderated

107

H
- be-dip dip pap pa - dap pauw pa-dap pip pap pa - dap pauw pi - be-dip dip dip du - dap dauw pa-dap

M
- be-dip dip pap pa - dap pauw pa-dap pip pap pa - dap pauw pi - be-dip dip dip du - dap dauw pa-dap

L

P.M
A^m E⁷/B A^m/C E⁷ A^m E⁷/B A^m/C E⁷ A^m E⁷/B A^m/C E⁷

113

H
pip pap pa - dap pauw pib - be-dip dip pap pa - dap pauw pa-dap pip pap pa - dap pauw pa

M
pip pap pa - dap pauw pib - be-dip dip pap pa - dap pauw pa-dap pip pap pa - dap pauw pa

L
pip pap pa - dap pauw pib - be-dip dip pap pa - dap pauw pa-dap pip pap pa - dap pauw pa

P.M
A^m E⁷/B A^m/C E⁷ A^m E⁷/B A^m/C E⁷ A^m E⁷/B A^m/C E⁷

Interlude 4

119

H
dip dip du - dap dauw _____

M
dip dip du - dap dauw _____

L
dip dip du - dap dauw _____ well He girl where will you find _____ that man

P.M
A^m E⁷/B A^m/C E⁷ D^m/B

Solo
ooh _____ I'm gon-na find that man

That Man 9

Chorus-LIGHT Piano moderated

143

H
I wan - na love that man Ooh that man is on my list and ooh that man I

M
I wan - na love that man Ooh that man is on my list and ooh that man I

L
ooh she's gon - na love him Ooh that man is on my list and ooh that man I

A^m E⁷/B A^m/C E⁷ A^m E⁷/B A^m/C E⁷ A^m E⁷/B

P.M

148

H
wan-na kiss my on - ly sin is I can't win ooh I wan - na love that man

M
wan-na kiss my on - ly sin is I can't win ooh I wan - na love that man

L
wan-na kiss she can't win cause ooh she's gon - na love that

A^m/C E⁷ A^m E⁷/B A^m/C E⁷ A^m E⁷/B A^m/C E⁷

P.M

Coda

153

H
pa - ba - dauw du - dap pa - ba - dauw du - dap pa - ba - dauw du - dap

M
pa - ba - dauw du - dap pa - ba - dauw du - dap pa - ba - dauw du - dap

L
man pa - ba - dauw du - dap pa - ba - dauw du - dap pa - ba - dauw du - dap

A^m E⁷/B A^m/C E⁷ A^m E⁷/B A^m/C E⁷ A^m E⁷/B A^m/C E⁷

P.M

Chorus-LIGHT

That Man

Words and Music by
Vince Degiorgio & David Schreurs
Arranged by Hans Reintjes
Original Key G#m

Jazz ♩ = 200

Intro

Verse 1

37

H
se - cund I'm think-kin' I'm feel-in' the lust__ and than I feel a - live__

M
se - cund I'm think-kin' I'm feel-in' the lust__ and than I feel a - live__

L

Chorus 1

41 Handclap on 2 and 4

H
Ooh that man is like a flame and ooh that man plays me like a game my

M
Ooh that man is like a flame and ooh that man plays me like a game my

L
Ooh that man is like a flame and ooh that man plays me like a game

45

H
on - ly sin is I can't win__ ooh__ I wan - na love that man

M
on - ly sin is I can't win__ ooh__ I wan - na love that man

L
she can't win cause ooh she's__ gon-na love him

49

H
Ooh that man is on my list__ and ooh that man I wan-na kiss__ my

M
Ooh that man is on my list__ and ooh that man I wan-na kiss__ my

L
Ooh that man is on my list__ and ooh that man I wan-na kiss__

75

H
ly a litt-le Ga-ble some As-taire when he dan-ces I can hard-ly breathe

M
ly a litt-le Ga-ble some As-taire when he dan-ces I can hard-ly breathe

L
8 dm eas - i - ly yeah dm dm dm dm

Interlude 3

79

H
some - one call a doc - tor need some

M
some - one call a doc - tor need some

L
8 dm oh no

83

H
help to res - cue me one se - cond I'm think - kin' I must be lost and he

M
help to res - cue me one se - cond I'm think - kin' I must be lost and he

L
8

Chorus 2
Handclap on 2 and 4

87

H
keeps on fin - din' me Ooh that man is like a flame and

M
keeps on fin - din' me Ooh that man is like a flame and

L
8 Ooh that man is like a flame and

107

H
- be-dip dip pap pa - dap pauw pa-dap pip pap pa - dap pauw pi -

M
- be-dip dip pap pa - dap pauw pa-dap pip pap pa - dap pauw pi -

L

111

H
- be-dip dip dip du - dap dauw pa-dap pip pap pa - dap pauw pib -

M
- be-dip dip dip du - dap dauw pa-dap pip pap pa - dap pauw pib -

L
pip pap pa - dap pauw pib -

115

H
- be-dip dip pap pa - dap pauw pa-dap pip pap pa - dap pauw pa

M
- be-dip dip pap pa - dap pauw pa-dap pip pap pa - dap pauw pa

L
- be-dip dip pap pa - dap pauw pa-dap pip pap pa - dap pauw pa

Interlude 4

119

H
dip dip du-dap dauw _____

M
dip dip du-dap dauw _____

L
dip dip du-dap dauw _____ well He girl where will you find _____ that man

Solo
ooh _____ I'm gon-na find that

139

H ooh that man plays me like a game my on - ly sin is I can't win__ ooh

M ooh that man plays me like a game my on - ly sin is I can't win__ ooh

L ooh that man plays me like a game she can't win cause

143

H _ I wan - na love that man Ooh that man is on my list__ and

M _ I wan - na love that man Ooh that man is on my list__ and

L ooh she's__ gon-na love him Ooh that man is on my list__ and

147

H ooh that man I wan-na kiss__ my on - ly sin is I can't win__ ooh

M ooh that man I wan-na kiss__ my on - ly sin is I can't win__ ooh

L ooh that man I wan-na kiss__ she can't win cause

Coda

151

H _ I wan - na love that man pa - ba - dauw__ du - dap

M _ I wan - na love that man pa - ba - dauw__ du - dap

L ooh she's__ gon-na love that man pa - ba - dauw du - dap

C Instrument

That Man

Words and Music by
Vince Degiorgio & David Schreurs
Arranged by Hans Reintjes
Original Key G#m

Jazz ♩ = 200

Intro

Verse 1

Interlude 1

39

45

51

57

77

87

93

99

Bb Instrument

That Man

Words and Music by
Vince Degiorgio & David Schreurs
Arranged by Hans Reintjes
Original Key G#m

Jazz ♩ = 200

Intro

Verse 1

Interlude 1

Chorus 1

Interlude 2

Verse 2

Interlude 3

Chorus 2

© www.ChorusOnline.com / 0031 (0) 6 - 41 57 77 56

E♭ Instrument

That Man

Words and Music by
Vince Degiorgio & David Schreurs
Arranged by Hans Reintjes
Original Key G#m

Jazz ♩ = 200

Intro

Verse 1

Interlude 1

Chorus 1

Interlude 2

Verse 2

Interlude 3

Chorus 2

© www.ChorusOnline.com / 0031 (0) 6 - 41 57 77 56

Piano Advanced

That Man

Words and Music by
Vince Degiorgio & David Schreurs
Arranged by Hans Reintjes
Original Key G#m

Jazz ♩ = 200

Intro

Am6 E7/B Am/C E7b9 Am6 E7/B Am/C E7b9

Am6 E7/B Am/C E7b9 Am6 E7/B Am/C E7b9

Am6 E7/B Am/C E7b9 Am6 E7/B Am/C E7b9

Am6 E7/B Am/C E7b9 Am6 Am/C E7b9

© www.ChorusOnline.com / 0031 (0) 6 - 41 57 77 56

Piano Moderated

That Man

Words and Music by
Vince Degiorgio & David Schreurs
Arranged by Hans Reintjes
Original Key G#m

Jazz ♩ = 200

Intro

A^m E⁷/B A^m/C E⁷ A^m E⁷/B A^m/C E⁷

A^m E⁷/B A^m/C E⁷ A^m E⁷/B A^m/C E⁷

5

A^m E⁷/B A^m/C E⁷ A^m E⁷/B A^m/C E⁷

9

A^m E⁷/B A^m/C E⁷ A^m E⁷/B A^m/C E⁷

13

© www.ChorusOnline.com / 0031 (0) 6 - 41 57 77 56

Synthesizer

That Man

Words and Music by
Vince Degiorgio & David Schreurs
Arranged by Hans Reintjes
Original Key G#m

Jazz ♩ = 200

Intro

8 Brass section

8

Bariton Sax.

Verse 1

Interlude 1

13

8 8 6

8 8 6

Chorus 1

39

44

© www.ChorusOnline.com / 0031 (0) 6 - 41 57 77 56

That Man

Words and Music by
Vince Degiorgio & David Schreurs
Arranged by Hans Reintjes
Original Key G#m

Jazz ♩ = 200

Intro

8 Am6 E⁷/B A^m/C E7b9 Am6 E⁷/B A^m/C E7b9

That Man

Words and Music by
Vince Degiorgio & David Schreurs
Arranged by Hans Reintjes
Original Key G#m

Jazz ♩ = 200

Intro

Verse 1

Interlude 1

8 8 8 8 8

Chorus 1

41 Am6 E7/B Am/C E7b9 Am6 E7/B Am/C E7b9

45 Am6 E7/B Am/C E7b9 Am6 E7/B Am/C E7b9

49 Am6 E7/B Am/C E7b9 Am6 E7/B Am/C E7b9

53 Am6 E7/B Am/C E7b9 Am6 E7/B Am/C

Interlude 2

57 8

Verse 2

65 Am6 E7/B Am/C E7b9 Am6 E7/B Am/C E7b9

69 Am6 E7/B Am/C E7b9 Am6 E7/B Am/C E7b9

73 Am6 E7/B Am/C E7b9 Am6 E7/B Am/C E7b9

That Man

Words and Music by
Vince Degiorgio & David Schreurs
Arranged by Hans Reintjes
Original Key G#m

Jazz ♩ = 200

Intro

Intro drum notation, measures 1-4. The notation shows a rhythmic pattern on a single staff with various symbols representing different drum parts.

Intro drum notation, measures 5-8. The notation shows a rhythmic pattern on a single staff with various symbols representing different drum parts.

Intro drum notation, measures 9-12. The notation shows a rhythmic pattern on a single staff with various symbols representing different drum parts.

Intro drum notation, measures 13-16. The notation shows a rhythmic pattern on a single staff with various symbols representing different drum parts.

Verse 1

Verse 1 drum notation, measures 17-20. The notation shows a rhythmic pattern on a single staff with various symbols representing different drum parts.

Percussion

That Man

Words and Music by
Vince Degiorgio & David Schreurs
Arranged by Hans Reintjes
Original Key G#m

Jazz ♩ = 200

Intro

9 **Tambourine**

Handclap

Verse 1

17

25

Interlude 1

33

Chorus 1

41

49

Interlude 2

57

Verse 2

65

That Man

Words and Music by
 Vince Degiorgio & David Schreurs
 Arranged by Hans Reintjes
 Original Key G#m

Jazz ♩ = 200

Intro Am6 E⁷/B A^m/C E7b9 Am6 E⁷/B A^m/C E7b9

Verse 1

5 A^m/C E7b9 Am6 E⁷/B A^m/C E7b9 Am6 E⁷/B

I'm in a litt - le bit of trou - ble and I'm in real _____ deep

9 A^m/C E7b9 Am6 E⁷/B A^m/C E7b9

from the be - gin - ning to the end he was no more than a friend to me

12 Am6 E⁷/B A^m/C E7b9 Am6 E⁷/B A^m/C E7b9

_____ the though is ma - kin' me ha - zy I think I bet - ter sit

16 Am6 E⁷/B A^m/C E7b9 Am6 E⁷/B

_____ down cause like the sweet - est se - re - nade bet he

19 A^m/C E7b9 Am6 E⁷/B A^m/C E7b9

knows he's got it made with me _____

Empty paper

That Man

Words and Music by
Vince Degiorgio & David Schreurs
Arranged by Hans Reintjes
Original Key G#m

Jazz ♩ = 200

Intro

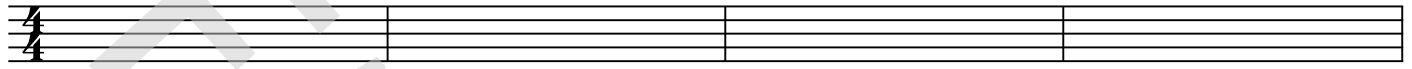

5

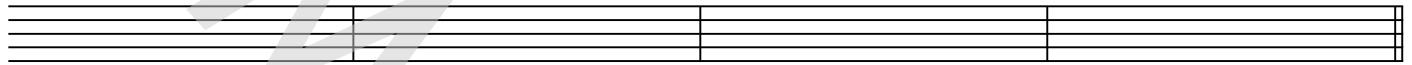

9

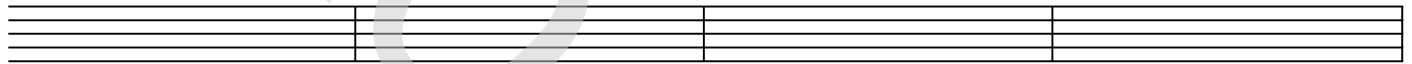

13

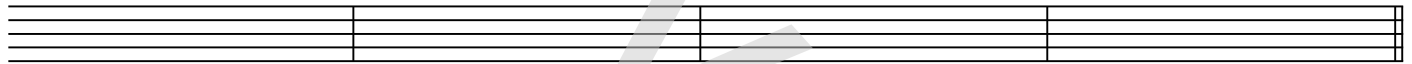

Verse 1

17

21

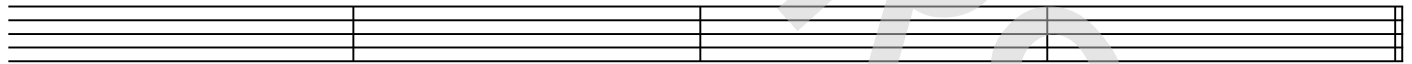

25

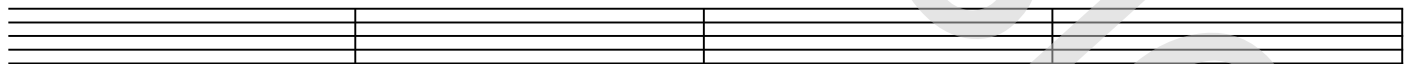

29

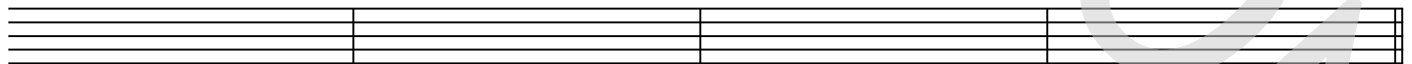

Interlude 1

33

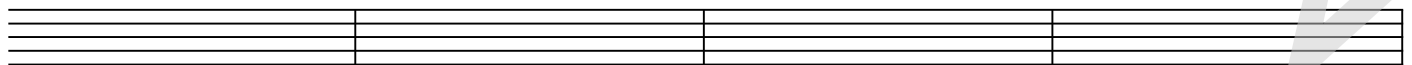

37

