

Thank you for visiting ChorusOnline

We hope this demo version will be of great help for you

## Choral Sheet music - Practice mp3's and Backtrack\*

What do we stand for:

### Legal arrangements

Artists receive a part of the price (royalties)

### Quality

Our team consists of the best choir/vocal group arrangers

### Speed

Choose, pay (internet) and download within 2 minutes

### Price

Nowhere cheaper

\* A professional Backtrack goes only with the choir-combo version

## Blank Infinity SSAATB

Pag.

02	Full score combo C instrument
12	Full score combo Bb instrument
22	Full score combo Eb instrument
32	Full score combo 4 extra staves
45	Full score small combo
57	Full score small combo 2 extra staves
75	Full score vocals (SSAATB) piano advanced
82	Full score vocals (SSAATB) piano moderated
89	Vocals (SSAATB)
97	C instrument
99	Bb instrument
101	Eb instrument
103	Piano advanced
109	Piano moderated
115	Synthesizer
120	Guitar
124	Bassguitar
127	Drumkit
130	Leadsheet (melody, lyrics, chords)
134	Empty paper
137	Lyrics

**The index numbers above are based on the original (complete) PDF-file**

**In this smaller DEMO-version, the numbers above do NOT match this file!!**

SATB Combo C

# Blank Infinity - Epica

Music by: J.M. Simons / C.J. Janssen/ H.J.M. Jansen

Words by: J.M. Simons

Arranged by Frank de Vreeze

Original Key

(Symph.)Rock ♩ = 126

Intro

Soprano

Alto

Tenor

Bass

C Instr.

Piano Adv.

Synthesizer

Guitar

Bass Guitar

Drum Set

Chord symbols: Bm, G7/B<sup>b</sup>, E<sup>7</sup>m, E<sup>7</sup>m/G<sup>7</sup>, F(sus4), F, Bm

Dynamics: mp, ff

Effects: Synth. Strings, Left Hand Svab, Distortion

© FROZEN MIND MUSIC

© www.ChorusOnline.com / 0031 (0) 6 - 41 57 77 56

# Blank Infinity - Epica 3

SATB Combo C

27

S in-fi-ni-ty and ex-ting-uish-ing will now be the on-ly way to di-min-ish your sins this vor-tex can't be filled up a-gain a hole in space and time.

A in-fi-ni-ty and ex-ting-uish-ing will now be the on-ly way to di-min-ish your sins this vor-tex can't be filled up a-gain a hole in space and time.

T in-fi-ni-ty and ex-ting-uish-ing will now be the on-ly way to di-min-ish your sins this vor-tex can't be filled up a-gain a hole in space and time.

B in-fi-ni-ty and ex-ting-uish-ing will now be the on-ly way to di-min-ish your sins this vor-tex can't be filled up a-gain a hole in space and time.

C

P.A.

Synth

Gtr.

Bass

D.S.

## Interlude 1

35

S Do you cry. Do you not. these lea-den tears will

A Do you cry to the hea-vens high when you're con-fined in here? Do you not e-ver won-der why these lea-den tears will

T Do you not. these lea-den tears will

B Do you not e-ver won-der why these lea-den tears will

C

P.A. *mp* B<sup>b</sup>m G<sup>b</sup> E<sup>b</sup>m F B<sup>b</sup>m G<sup>b</sup> E<sup>b</sup>m F

Synth

Gtr.

Bass

D.S.

# Blank Infinity - Epica 5

SATB Combo C

56

S in-fi-ni-ty and ex-ting-uish-ing will now be the on-ly way to di-min-ish your sins this vor-tex can't be filled up a-gain a hole in space and time.

A in-fi-ni-ty and ex-ting-uish-ing will now be the on-ly way to di-min-ish your sins this vor-tex can't be filled up a-gain a hole in space and time.

T in-fi-ni-ty and ex-ting-uish-ing will now be the on-ly way to di-min-ish your sins this vor-tex can't be filled up a-gain a hole in space and time.

B in-fi-ni-ty and ex-ting-uish-ing will now be the on-ly way to di-min-ish your sins this vor-tex can't be filled up a-gain a hole in space and time.

C

P.A.

Synth

Gtr.

Bass

D.S.

64

S Do you cry. Do you not. these lea-den tears will

A Do you cry to the hea-vens high when you're con-fined in here? Do you not e-ver won-der why these lea-den tears will

T Do you cry. Do you not. these lea-den tears will

B Do you cry to the hea-vens high when you're con-fined in here? Do you not e-ver won-der why these lea-den tears will

C

P.A. *mp* B<sup>b</sup>m G<sup>b</sup> E<sup>b</sup>m F B<sup>b</sup>m G<sup>b</sup> E<sup>b</sup>m F

Synth

Gtr.

Bass

D.S.

Blank Infinity - Epica 7  
SATB Combo C

Interlude 3

84

S li - ving in my mind. Can we e - ver find a way in this \_\_\_\_\_ la - b'rinth with... out

A li - ving in my mind. Can we e - ver find a way in this \_\_\_\_\_ la - b'rinth with... out

T li - ving in my mind.

B li - ving in my mind.

C

P.A.  $B^{\flat}m$   $A^{\flat}$   $G^{\flat}$   $A^{\flat}$   $C^{\flat}m$  *mf*  $B$   $F^{\sharp}/A^{\sharp}$   $A$

Synth

Gtr.

Bass

D.S.

89

S end? la - b'rinth has no end which turn should I take left or right? \_\_\_\_\_ Should I stay?

A end? la - b'rinth has no end which turn should I take left or right? \_\_\_\_\_ Should I stay?

T la - b'rinth has no end

B la - b'rinth has no end

C

P.A.  $B^{\flat}m$   $A^{\flat}$   $B^{\flat}m$   $/A^{\flat}$   $Fm/C$   $C^{\flat}m$   $B$   $G^{\flat}m$   $A$

Synth

Gtr.

Bass

D.S.

Blank Infinity - Epica 9  
SATB Combo C

Coda

110

S life it still ex - - cists be - cause it's here. in me in all the mem' - ries in my life.

A life it still ex - - cists be - cause it's here. Li - ving in me li - ving in all the mem' - ries in my life

T life it still ex - - cists be - cause it's here. in me in all the mem' - ries

B life it still ex - - cists be - cause it's here. Li - ving in me li - ving in all the mem' - ries

C

E<sup>m</sup> F B<sup>m</sup> G<sup>7</sup> A<sup>7</sup> C<sup>#m</sup>

P.A.

Synth

Gtr. 110 Palm mute

Bass

D.S.

116

S in my life

A in my life

T in my life. in my life

B in my life in my life

C

A F<sup>#m</sup> G<sup>7</sup> C<sup>#m</sup> A B

P.A.

Synth

Gtr. 116

Bass

D.S.

SATB Combo Bb

# Blank Infinity - Epica

Music by: J.M. Simons / C.J. Janssen/ H.J.M. Jansen

Words by: J.M. Simons

Arranged by Frank de Vreeze

Original Key

(Symph.)Rock ♩ = 126

Intro

Soprano

Alto

Tenor

Bass

Bb Instr.

Piano Adv.

Synthesizer

Guitar

Bass Guitar

Drum Set

Chord symbols: Bm, G7/Bb, E7m, E7m/G7, F(sus4), F, Bm

Dynamics: mp, ff

Annotations: Synth. Strings, Left Hand 8vb, Distortion

# Blank Infinity - Epica 3

SATB Combo Bb

27

S in-fi-ni-ty and ex-ting-uish-ing will now be the on-ly way to di-min-ish your sins this vor-tex can't be filled up a-gain a hole in space and time.

A in-fi-ni-ty and ex-ting-uish-ing will now be the on-ly way to di-min-ish your sins this vor-tex can't be filled up a-gain a hole in space and time.

T in-fi-ni-ty and ex-ting-uish-ing will now be the on-ly way to di-min-ish your sins this vor-tex can't be filled up a-gain a hole in space and time.

B in-fi-ni-ty and ex-ting-uish-ing will now be the on-ly way to di-min-ish your sins this vor-tex can't be filled up a-gain a hole in space and time.

Bb

P.A.

Synth

Gtr.

Bass

D.S.

## Interlude 1

35

S Do you cry. Do you not. these lea-den tears will

A Do you cry to the hea-vens high when you're con-fined in here? Do you not e-ver won-der why these lea-den tears will

T Do you not. these lea-den tears will

B Do you not e-ver won-der why these lea-den tears will

Bb

Bm Gb Eb F Bm Gb Eb F

P.A. *mp*

Synth

Gtr.

Bass

D.S.

# Blank Infinity - Epica 5

SATB Combo Bb

56

S in-fi-ni-ty and ex-ting-uish-ing will now be the on-ly way to di-min-ish your sins this vor-tex can't be filled up a-gain a hole in space and time.

A in-fi-ni-ty and ex-ting-uish-ing will now be the on-ly way to di-min-ish your sins this vor-tex can't be filled up a-gain a hole in space and time.

T in-fi-ni-ty and ex-ting-uish-ing will now be the on-ly way to di-min-ish your sins this vor-tex can't be filled up a-gain a hole in space and time.

B in-fi-ni-ty and ex-ting-uish-ing will now be the on-ly way to di-min-ish your sins this vor-tex can't be filled up a-gain a hole in space and time.

Bb

P.A.

Synth

Gtr.

Bass

D.S.

64

S Do you cry. Do you not. these lea-den tears will

A Do you cry to the hea-vens high when you're con-fined in here? Do you not e-ver won-der why these lea-den tears will

T Do you cry. Do you not. these lea-den tears will

B Do you cry to the hea-vens high when you're con-fined in here? Do you not e-ver won-der why these lea-den tears will

Bb

P.A. *mp* B<sup>b</sup>m G<sup>b</sup> E<sup>b</sup>m F B<sup>b</sup>m G<sup>b</sup> E<sup>b</sup>m F

Synth

Gtr.

Bass

D.S.

# Blank Infinity - Epica 7

SATB Combo Bb

## Interlude 3

S  
li - ving in my mind. Can we e - ver find a way in this \_\_\_\_\_ la - b'rinth with out

A  
li - ving in my mind. Can we e - ver find a way in this \_\_\_\_\_ la - b'rinth with out

T  
li - ving in my mind.

B  
li - ving in my mind.

Bb  
B<sup>b</sup>m A<sup>b</sup> G<sup>b</sup> A<sup>b</sup> C<sup>b</sup>m *mf* B F<sup>#</sup>/A<sup>#</sup> A

P.A.

Synth

Gtr.

Bass

D.S.

S  
end? la - b'rinth has no end which turn should I take left or right? \_\_\_\_\_ Should I stay?

A  
end? la - b'rinth has no end which turn should I take left or right? \_\_\_\_\_ Should I stay?

T  
la - b'rinth has no end

B  
la - b'rinth has no end

Bb  
B<sup>b</sup>m A<sup>b</sup> B<sup>b</sup>m /A<sup>b</sup> Fm/c C<sup>b</sup>m B G<sup>b</sup>m A

P.A.

Synth

Gtr.

Bass

D.S.

# Blank Infinity - Epica 9

SATB Combo Bb

Coda

110

S life it still ex - - cists be - cause it's here. in me in all the mem' - ries in my life.

A life it still ex - - cists be - cause it's here. Li - ving in me li - ving in all the mem' - ries in my life

T life it still ex - - cists be - cause it's here. in me in all the mem' - ries

B life it still ex - - cists be - cause it's here. Li - ving in me li - ving in all the mem' - ries

Bb

E<sup>b</sup>m F B<sup>b</sup>m G<sup>+</sup> A<sup>b</sup> C<sup>+</sup>m

P.A.

Synth

Gtr. 110 Palm mute

Bass

D. S.

116

S in my life

A in my life

T in my life. in my life

B in my life in my life

Bb

A F<sup>##</sup>m G<sup>+</sup> C<sup>##</sup>m A B

P.A.

Synth

Gtr. 116

Bass

D. S.

SATB Combo Eb

# Blank Infinity - Epica

Music by: J.M. Simons / C.J. Janssen/ H.J.M. Jansen

Words by: J.M. Simons

Arranged by Frank de Vreeze

Original Key

(Symph.)Rock ♩ = 126

Intro

Soprano

Alto

Tenor

Bass

Eb Instr.

Piano Adv.

Synthesizer

Guitar

Bass Guitar

Drum Set

Bm G7/Bb mp Ebm E7m/G7 F(sus4) F Bm ff

Synth. Strings

Left Hand Svab

Distortion

8th

# Blank Infinity - Epica 3

SATB Combo Eb

27

S in-fi-ni-ty and ex-ting-uish-ing will now be the on-ly way to di-min-ish your sins this vor-tex can't be filled up a-gain a hole in space and time.

A in-fi-ni-ty and ex-ting-uish-ing will now be the on-ly way to di-min-ish your sins this vor-tex can't be filled up a-gain a hole in space and time.

T in-fi-ni-ty and ex-ting-uish-ing will now be the on-ly way to di-min-ish your sins this vor-tex can't be filled up a-gain a hole in space and time.

B in-fi-ni-ty and ex-ting-uish-ing will now be the on-ly way to di-min-ish your sins this vor-tex can't be filled up a-gain a hole in space and time.

Eb

P.A.

Synth

Gtr.

Bass

D.S.

## Interlude 1

35

S Do you cry. Do you not. these lea-den tears will

A Do you cry to the hea-vens high when you're con-fined in here? Do you not e-ver won-der why these lea-den tears will

T Do you not. these lea-den tears will

B Do you not e-ver won-der why these lea-den tears will

Eb

P.A. *mp* B<sup>b</sup>m G<sup>b</sup> E<sup>b</sup>m F B<sup>b</sup>m G<sup>b</sup> E<sup>b</sup>m F

Synth

Gtr.

Bass

D.S.

# Blank Infinity - Epica 5

SATB Combo Eb

56

S in-fi-ni-ty and ex-ting-uish-ing will now be the on-ly way to di-min-ish your sins this vor-tex can't be filled up a-gain a hole in space and time.

A in-fi-ni-ty and ex-ting-uish-ing will now be the on-ly way to di-min-ish your sins this vor-tex can't be filled up a-gain a hole in space and time.

T in-fi-ni-ty and ex-ting-uish-ing will now be the on-ly way to di-min-ish your sins this vor-tex can't be filled up a-gain a hole in space and time.

B in-fi-ni-ty and ex-ting-uish-ing will now be the on-ly way to di-min-ish your sins this vor-tex can't be filled up a-gain a hole in space and time.

Eb

P.A.

Synth

Gtr.

Bass

D.S.

64

S Do you cry. Do you not. these lea-den tears will

A Do you cry to the hea-vens high when you're con-fined in here? Do you not e-ver won-der why these lea-den tears will

T Do you cry. Do you not. these lea-den tears will

B Do you cry to the hea-vens high when you're con-fined in here? Do you not e-ver won-der why these lea-den tears will

Eb

P.A. *mp* B<sup>b</sup>m G<sup>b</sup> E<sup>b</sup>m F B<sup>b</sup>m G<sup>b</sup> E<sup>b</sup>m F

Synth

Gtr.

Bass

D.S.

# Blank Infinity - Epica 7

SATB Combo Eb

## Interlude 3

84

S li - ving in my mind. Can we e - ver find a way in this la - b'rinth with out

A li - ving in my mind. Can we e - ver find a way in this la - b'rinth with out

T li - ving in my mind.

B li - ving in my mind.

Eb

P.A.  $B^{\flat}m$   $A^{\flat}$   $G^{\flat}$   $A^{\flat}$   $C^{\flat}m$   $B$   $F^{\sharp}/A^{\sharp}$   $A$  *mf*

Synth

Gtr.

Bass

D. S.

90

S end? la - b'rinth has no end which turn should I take left or right? Should I stay?

A end? la - b'rinth has no end which turn should I take left or right? Should I stay?

T la - b'rinth has no end

B la - b'rinth has no end

Eb

P.A.  $B^{\flat}m$   $A^{\flat}$   $B^{\flat}m$   $A^{\flat}$   $Fm/c$   $C^{\flat}m$   $B$   $G^{\sharp}m$   $A$

Synth

Gtr.

Bass

D. S.

# Blank Infinity - Epica 9

SATB Combo Eb

Coda

110

S life it still ex - - cists be - cause it's here. in me in all the mem' - ries in my life.

A life it still ex - - cists be - cause it's here. Li - ving in me li - ving in all the mem' - ries in my life

T life it still ex - - cists be - cause it's here. in me in all the mem' - ries

B life it still ex - - cists be - cause it's here. Li - ving in me li - ving in all the mem' - ries

Eb

P.A. E<sub>m</sub> F B<sub>m</sub> G<sup>b</sup> A<sup>b</sup> C<sub>m</sub>

Synth

Gtr. 110 Palm mute

Bass

D. S.

116

S in my life

A in my life

T in my life.

B in my life in my life

Eb

P.A. A F<sup>#m</sup> G<sup>#</sup> C<sub>m</sub> A

Synth

Gtr. 116

Bass

D. S.

SATB 4 extra staves

# Blank Infinity - Epica

Music by: J.M. Simons / C.J. Janssen/H.J.M. Jansen

Words by: J.M. Simons

Arranged by Frank de Vreeze

Original Key

*Andante*  
(Symph.) Rock ♩ = 126

- Synthesizer:** Features a section labeled "Synth. Strings" with a dynamic marking of *mp*.
- Piano Adv.:** Includes a section labeled "Left Hand Solo" with a dynamic marking of *mf*.
- Guitar:** Features a section labeled "Distortion".
- Bass Guitar:** Features a section labeled "8th".
- Drum Set:** Features a section labeled "8th".

The piano accompaniment is marked with various chords: Bm, G/B<sup>b</sup>, E<sub>7</sub>m, E<sub>7</sub>m/G<sup>b</sup>, F(sus4), F, Bm, /A<sup>b</sup> Bm, /A<sup>b</sup> G<sub>7</sub>maj7, and /A<sup>b</sup>. The score includes dynamic markings such as *mp*, *mf*, and *Distortion*.

Blank Infinity - Epica 3  
SATB 4 extra staves

*Chorus 1*

S  
We are  
wand' ring to wards a blank  
In - fi - ni - ty and ex - ting - uish - ing will now be the on - ly way to di - min - ish your sins  
this vor - tex can't be  
filled up a - gain a  
hole in space and  
time.

A  
We are  
wand - ring - to wards a blank  
In - fi - ni - ty and ex - ting - uish - ing will now be the on - ly way to di - min - ish your sins  
this vor - tex can't be  
filled up a - gain a  
hole in space and  
time. Do you

T  
we are  
wand' ring to wards a blank  
In - fi - ni - ty and ex - ting - uish - ing will now be the on - ly way to di - min - ish your sins  
this vor - tex can't be  
filled up a - gain a  
hole in space and  
time.

B  
we are  
wand' ring to wards a blank  
In - fi - ni - ty and ex - ting - uish - ing will now be the on - ly way to di - min - ish your sins  
this vor - tex can't be  
filled up a - gain a  
hole in space and  
time.

1  
2  
3  
4

P.A.  
F  
N.C.  
Bm  
mp

Synth  
Chr.  
Bass  
D. S.

# Blank Infinity - Epica 5

SATB 4 extra staves

45

S ma - ny sha - dows in my mind High in the sky all of the clouds are pas - sing by wait for the storm, wait for the rain Wait for the tears to fall down on me

A ma - ny sha - dows in my mind in my mind \_\_\_\_\_ Wait for the tears to fall down on me

T ma - ny sha - dows in my mind \_\_\_\_\_ in my mind \_\_\_\_\_ Wait for the tears to fall down on me

B ma - ny sha - dows in my mind \_\_\_\_\_ in my mind \_\_\_\_\_

1

2

3

4

P.A.

A<sup>b</sup> N.C. B<sup>m</sup> G<sup>+</sup> E<sup>m</sup> F<sup>sus4</sup>

Synth

Gtr.

Bass

D.S.

45

12

*ff*

*mf*

*f*

*Pain mine*

© www.ChorusOnline.com / 0031 (0) 6 - 41 57 77 56

Blank Infinity - Epica 7  
SATB 4 extra staves

65

S Do you cry, Do you not. these lea-den tears will ne - ver dry? They'll leave be - hind so — ma - ny sha - dows

A cry to the hea - vens high when you're con - fined in here? Do you not e - ver won - der why these lea - den tears will ne - ver dry? They'll leave be - hind so — ma - ny sha - dows

T Do you cry, Do you not. these lea - den tears will ne - ver dry? They'll leave be - hind so — ma - ny sha - dows

B cry to the hea - vens high when you're con - fined in here? Do you not e - ver won - der why these lea - den tears will ne - ver dry? They'll leave be - hind so — ma - ny sha - dows

1

2

3

4

P.A. G<sup>+</sup> E<sup>m</sup> F B<sup>m</sup> G<sup>+</sup> E<sup>m</sup> F B<sup>m</sup> G<sup>+</sup> A<sup>+</sup>

Synth

Gtr.

Bass

D. S.

Blank Infinity - Epica 9  
SATB 4 extra staves

Interlude 3

88

S  
In - to life  
If - ving in my mind.  
Can we e - ver find a way in this \_\_\_\_\_  
la - birith with \_\_\_\_\_  
end? la - birith

A  
In - to life  
If - ving in my mind.  
Can we e - ver find a way in this \_\_\_\_\_  
la - birith with \_\_\_\_\_  
end? la - birith

T  
In - to life  
If - ving in my mind.  
Can we e - ver find a way in this \_\_\_\_\_  
la - birith with \_\_\_\_\_  
end? la - birith

B  
In - to life  
If - ving in my mind.  
Can we e - ver find a way in this \_\_\_\_\_  
la - birith with \_\_\_\_\_  
end? la - birith

1  
2  
3  
4

P.A.  
Bim /A<sup>b</sup> Fm/C Bim  
A<sup>b</sup> G<sup>b</sup> A<sup>b</sup>  
Cim  
B  
F<sup>#</sup>/A<sup>#</sup>  
A  
Bim A<sup>b</sup>

Synth  
88

Chr.  
88

Bass  
88

D. S.  
88

# Blank Infinity - Epica 11

SATB 4 extra staves

Sheet music for SATB 4 extra staves, including vocal parts (Soprano, Alto, Tenor, Bass) and instrumental parts (Piano, Synth, Guitar, Bass).

**Vocal Parts:**

- Soprano (S):** Do you not theselea - den tears will ne - ver dry? They'll leave be - hind so - ma - ny sha - dows This sub - stance in -
- Alto (A):** you're con - fided in here? Do you not e - ver won - der why theselea - den tears will ne - ver dry? They'll leave be - hind so - ma - ny sha - dows This sub - stance in -
- Tenor (T):** Do you not Do you not theselea - den tears will ne - ver dry? They'll leave be - hind so - ma - ny sha - dows This sub - stance in -
- Bass (B):** you're con - fided in here? Do you not e - ver won - der why theselea - den tears will ne - ver dry? They'll leave be - hind so - ma - ny sha - dows This sub - stance in -

**Instrumental Parts:**

- P.A. (Piano):** Chords: F, Bm, G, Em, F, Bm, G, A, Bm
- Synth**
- Gtr. (Guitar)**
- Bass**
- D.S. (Drum Set)**

Blank Infinity - Epica 13  
SATB 4 extra staves

S  
A  
T  
B

In my life  
In my life  
In my life  
In my life

Lost in side blank in fi-ny  
Lost in side blank in fi-ny  
Lost in side blank in fi-ny  
Lost in side blank in fi-ny

P.A.  
Synth  
Gtr.  
Bass

F#m G# C#m A B C#m B C#m /B G#m/d# C#m

1  
2  
3  
4

117

# 2 Blank Infinity - Epica

SATB small Combo

7

S

A

T

B

P.A.

Gtr.

Bass

D. S.

F(sus4) F Bbm /Ab Bbm /Ab Gbmaj7

*ff*

Left Hand Substitution

8<sup>va</sup>

14

S

A

T

B

P.A.

Gtr.

Bass

D. S.

Verse 1

Try-ing to keep my - self a -

/Ab Bbm F Cm7(b5)/Gb F Bbm

*mf*

Loco Palm mute

8<sup>va</sup>

# 4 Blank Infinity - Epica

SATB small Combo

## Interlude 1

filled up a-gain a hole in space and time. Do you cry.

filled up a-gain a hole in space and time. Do you cry to the hea-vens high when you're con-fined in

filled up a-gain a hole in space and time.

filled up a-gain a hole in space and time.

*mp* B $\flat$ m G $\flat$  E $\flat$ m F

Do you not. these lea-den tears will ne-ver dry? They'll leave be-hind so —

here? Do you not e-ver won-der why these lea-den tears will ne-ver dry? They'll leave be-hind so —

Do you not. these lea-den tears will ne-ver dry? They'll leave be-hind so —

Do you not e-ver won-der why these lea-den tears will ne-ver dry? They'll leave be-hind so —

*mf* B $\flat$ m G $\flat$  E $\flat$ m F B $\flat$ m G $\flat$

# 6 Blank Infinity - Epica

SATB small Combo

57

S  
ting-uish-ing will now be the on-ly way to di-min-ish your sins this vor-tex can't be filled up a-gain a hole in space and

A  
ting-uish-ing will now be the on-ly way to di-min-ish your sins this vor-tex can't be filled up a-gain a hole in space and

T  
ting-uish-ing will now be the on-ly way to di-min-ish your sins this vor-tex can't be filled up a-gain a hole in space and

B  
ting-uish-ing will now be the on-ly way to di-min-ish your sins this vor-tex can't be filled up a-gain a hole in space and

P.A.

Gtr.

Bass

D. S.

63

S  
time. Do you cry. Do you

A  
time. Do you cry to the hea-vens high when you're con-fined in here? Do you not e-ver

T  
time. Do you cry. Do you

B  
time. Do you cry to the hea-vens high when you're con-fined in here? Do you not e-ver

P.A.  
B $\flat$ m G $\flat$  E $\flat$ m F B $\flat$ m G $\flat$   
mp

Gtr.

Bass

D. S.

# 8 Blank Infinity - Epica

SATB small Combo

80

S these tears ne - ver dry time forced in - to life li - ving

A these tears ne - ver dry time forced in - to life li - ving

T these tears ne - ver dry time forced in - to life li - ving

B these tears ne - ver dry time forced in - to life li - ving

P.A.  $B^{\flat}m$   $A^{\flat}$   $G^{\flat}$   $A^{\flat}$   $B^{\flat}m$   $A^{\flat}$   $B^{\flat}m$   $/A^{\flat}$   $Fm/C$   $B^{\flat}m$   $A^{\flat}$

Gtr.

Bass

D. S.

## Interlude 3

85

S in my mind. Can we e - ver find a way in this \_\_\_\_\_

A in my mind. Can we e - ver find a way in this \_\_\_\_\_

T in my mind.

B in my mind.

P.A.  $G^{\flat}$   $A^{\flat}$   $C^{\sharp}m$   $B$   $F^{\sharp}/A^{\sharp}$

Gtr.

Bass

D. S.

# 10 Blank Infinity - Epica

SATB small Combo

98

S Do you cry. Do you not. these

A cry to the hea - vens high when you're con - fined in here? Do you not e - ver won - der why these

T Do you cry. Do you not. these

B cry to the hea - vens high when you're con - fined in here? Do you not e - ver won - der why these

P.A.  $G^b$   $E^b m$   $F$   $B^b m$   $G^b$   $E^b m$

98

Gtr.

Bass

D. S.

104

S lea - den tears will ne - ver dry? They'll leave be - hind so ma - ny sha - dows This sub - stance in -

A lea - den tears will ne - ver dry? They'll leave be - hind so ma - ny sha - dows This sub - stance in -

T lea - den tears will ne - ver dry? They'll leave be - hind so ma - ny sha - dows This sub - stance in -

B lea - den tears will ne - ver dry? They'll leave be - hind so ma - ny sha - dows This sub - stance in -

P.A.  $F$   $B^b m$   $G^b$   $A^b$   $B^b m$

104

Gtr.

Bass

D. S.

# 12 Blank Infinity - Epica

SATB small Combo

117

S in my life

A in my life

T in my life

B in my life

P.A. F#m G# C#m A B

Gtr. 117

Bass

D. S.

122

S Lost in - - - side blank in - - - fi - ni - ty.

A Lost in - - - side blank in - - - fi - ni - ty.

T Lost in - - - side blank in - - - fi - ni - ty.

B Lost in - - - side blank in - - - fi - ni - ty.

P.A. C#m B C#m /B G#m/d# C#m

Gtr. 122 *ff*

Bass

D. S.

# 2 Blank Infinity - Epica

SATB small Combo extra staves

## Verse 1

Try - ing to keep \_\_\_ my - self a -

- Vocal Parts (S, A, T, B):** Each staff begins with a treble clef and a key signature of two flats (B-flat major/D minor). The vocal lines are mostly rests, with the Soprano part starting in Verse 1 with the lyrics "Try - ing to keep \_\_\_ my - self a -".
- P.A. (Piano and Amplifier):** This staff contains piano accompaniment for the guitar and bass. It features a complex rhythmic pattern with triplets and sixteenth notes. Chord symbols above the staff include Gmaj7, /A<sup>b</sup> Bm, F, Cm7(b5)/G<sup>b</sup>, F, and Bm. The dynamics are marked *mf* and *Loco*.
- Guitar (Gtr.):** This staff shows guitar-specific notation, including palm mutes and accents (>). It follows the same rhythmic pattern as the P.A. part.
- Bass:** This staff contains the bass line, featuring a steady eighth-note pattern with triplets and accents.
- D.S. (Double Bass):** This staff contains the double bass line, which is a simplified version of the bass line, primarily consisting of eighth notes and triplets.

# 4 Blank Infinity - Epica

SATB small Combo extra staves

S  
27  
in-fi-ni-ty and ex-ting-uish-ing will now be the on-ly way to di-min-ish your sins this vor-tex can't be filled up a-gain a hole in space and time.

A  
in-fi-ni-ty and ex-ting-uish-ing will now be the on-ly way to di-min-ish your sins this vor-tex can't be filled up a-gain a hole in space and time.

T  
8  
in-fi-ni-ty and ex-ting-uish-ing will now be the on-ly way to di-min-ish your sins this vor-tex can't be filled up a-gain a hole in space and time.

B  
in-fi-ni-ty and ex-ting-uish-ing will now be the on-ly way to di-min-ish your sins this vor-tex can't be filled up a-gain a hole in space and time.

1  
2

Gtr.  
27

P.A.

D.S.

# 6 Blank Infinity - Epica

SATB small Combo extra staves

43

S ne - ver dry? They'll leave be - hind so — ma - ny sha - dows in my mind — High in the sky all of the

A ne - ver dry? They'll leave be - hind so — ma - ny sha - dows in my mind —

T ne - ver dry? They'll leave be - hind so — ma - ny sha - dows in my mind —

B ne - ver dry? They'll leave be - hind so — ma - ny sha - dows in my mind —

1

2

B $\flat$ m *mf* G $\flat$  A $\flat$  N.C. B $\flat$ m *mf*

g $\flat$  Palm mute

Gtr. 43

Bass

D. S.

Verse 2

# 8 Blank Infinity - Epica

SATB small Combo extra staves

S  
56  
in - fi - ni - ty and ex - ting - uish - ing will now be the on - ly way to di - min - ish your sins this vor - tex can't be filled up a - gain a hole in space and time.

A  
in - fi ni ty and ex - ting - uish - ing will now be the on - ly way to di - min - ish your sins this vor - tex can't be filled up a - gain a hole in space and time.

T  
8  
in - fi - ni - ty and ex - ting - uish - ing will now be the on - ly way to di - min - ish your sins this vor - tex can't be filled up a - gain a hole in space and time.

B  
in - fi - ni - ty and ex - ting - uish - ing will now be the on - ly way to di - min - ish your sins this vor - tex can't be filled up a - gain a hole in space and time.

1  
2

Gtr.  
56

P.A.

Bass

D. S.

# 10 Blank Infinity - Epica

SATB small Combo extra staves

72

S  
ne - ver dry? They'll leave be - hind so — ma - ny sha - dows  
Li - ving in me li - ving in all the men' ries

A  
ne - ver dry? They'll leave be - hind so — ma - ny sha - dows  
Li - ving in me li - ving in all the men' ries

T  
ne - ver dry? They'll leave be - hind so — ma - ny sha - dows

B  
ne - ver dry? They'll leave be - hind so — ma - ny sha - dows

1  
2

Gtr.  
72

P.A.  
Bm G<sup>b</sup> A<sup>b</sup> Bm G<sup>b</sup> A<sup>b</sup>

Bass

D. S.

# I2 Blank Infinity - Epica

SATB small Combo extra staves

## Interlude 3

84

S  
li - ving in my mind.  
Can we e - ver find a way in this \_\_\_\_\_

A  
li - ving in my mind.  
Can we e - ver find a way in this \_\_\_\_\_

T  
li - ving in my mind.  
Can we e - ver find a way in this \_\_\_\_\_

B  
li - ving in my mind.  
Can we e - ver find a way in this \_\_\_\_\_

1  
2

Bm A<sup>b</sup> G<sup>b</sup> A<sup>b</sup> C#m B F# / A#

P.A.

Gtr.

Bass

D. S.

# 14 Blank Infinity - Epica

SATB small Combo extra staves

## Interlude 4

9/4

S right? \_\_\_\_\_ Should I stay? Should I be the one? Do you cry. \_\_\_\_\_

A right? \_\_\_\_\_ Should I stay? Should I be the one? Do you cry to the hea - vens high when

T right? \_\_\_\_\_ Should I be the one? Do you cry Do you cry. \_\_\_\_\_

B Should I be the one? Do you cry to the hea - vens high when

1

2

Gtr. 9/4

P.A.

Bass

D.S.

G#m A G#m7 G#7 Bbm G# Em

© www.ChorusOnline.com / 0031 (0) 6 - 41 57 77 56

# 16 Blank Infinity - Epica

SATB small Combo extra staves

107

S ma - ny sha - dows This sub - stance in - side forced in - to life it still ex - - cists be - cause it's here.

A ma - ny sha - dows This sub - stance in - side forced in - to life it still ex - - cists be - cause it's here.

T ma - ny sha - dows This sub - stance in - side forced in - to life it still ex - - cists be - cause it's here.

B ma - ny sha - dows This sub - stance in - side forced in - to life it still ex - - cists be - cause it's here.

1

2

Ap Bm Gb Eim F

Gr. 107

Bass

D. S.

# 18 Blank Infinity - Epica

SATB small Combo extra staves

1/8

S  
— in my life  
Lost in - - side blank in - fi - ni - ty, —

A  
— in my life  
Lost in - - side blank in - fi - ni - ty, —

T  
8  
— in my life  
Lost in - - side blank in - fi - ni - ty, —

B  
— in my life  
Lost in - - side blank in - fi - ni - ty, —

1  
2

Gtr. 1/8

P.A.

G# G#m A B G#m B G#m /B G#m/d# G#m

Bass

D. S.

*ff*

# 2 Blank Infinity - Epica

SATB Piano advanced

20

S float u-pon this stream. but a thought is pul-ling me down pul-ling me all the way down We are

A all the way down We are

T we are

B we are

P.A.  $G^{\flat}$   $E^{\flat}m$   $F^{\flat}sus4$   $F$

**Chorus 1**

26

S wand' ring to wards a blank in-fi-ni-ty and ex-ting-uish-ing will now be the on-ly way to di-min-ish your sins this vor-tex can't be

A wand'-ring-to wards a blank in-fi ni ty and ex-ting-uish-ing will now be the on-ly way to di-min-ish-your sins this vor-tex can't be

T wand' ring to wards a blank in-fi-ni-ty and ex-ting-uish-ing will now be the on-ly way to di-min-ish your sins this vor-tex can't be

B wand' ring to wards a blank in-fi-ni-ty and ex-ting-uish-ing will now be the on-ly way to di-min-ish your sins this vor-tex can't be

P.A. N.C.

**Interlude 1**

32

S filled up a-gain a hole in space and time. Do you cry.

A filled up a-gain a hole in space and time. Do you cry to the hea-vens high when you're con-fined in

T filled up a-gain a hole in space and time.

B filled up a-gain a hole in space and time.

P.A.  $B^{\flat}m$   $G^{\flat}$   $E^{\flat}m$   $F$  *mp*

# 4 Blank Infinity - Epica

SATB Piano advanced

57

S ting-uish-ing will now be the on-ly way to di-min-ish your sins this vor-tex can't be filled up a-gain a hole in space and

A ting-uish-ing will now be the on-ly way to di-min-ish your sins this vor-tex can't be filled up a-gain a hole in space and

T ting-uish-ing will now be the on-ly way to di-min-ish your sins this vor-tex can't be filled up a-gain a hole in space and

B ting-uish-ing will now be the on-ly way to di-min-ish your sins this vor-tex can't be filled up a-gain a hole in space and

P.A

63

S time. Do you cry. Do you

A time. Do you cry to the hea-vens high when you're con-fined in here? Do you not e-ver

T time. Do you cry. Do you

B time. Do you cry to the hea-vens high when you're con-fined in here? Do you not e-ver

P.A

B $\flat$ m G $\flat$  E $\flat$ m F B $\flat$ m G $\flat$

*mp*

70

S not. these lea-den tears will ne-ver dry? They'll leave be-hind so ma-ny sha-dows Li-ving in

A won-der why these lea-den tears will ne-ver dry? They'll leave be-hind so ma-ny sha-dows Li-ving in

T not. these lea-den tears will ne-ver dry? They'll leave be-hind so ma-ny sha-dows

B won-der why these lea-den tears will ne-ver dry? They'll leave be-hind so ma-ny sha-dows

P.A

E $\flat$ m F B $\flat$ m G $\flat$  A $\flat$  B $\flat$ m

# 6 Blank Infinity - Epica

SATB Piano advanced

91

S has no end which turn should I take left or right? Should I stay? Should I be the

A has no end which turn should I take left or right? Should I stay? Should I be the

T has no end Should I be the

B has no end Should I be the

P.A.  $B\flat m$   $/A\flat$   $F m/C$   $C\sharp m$   $B$   $G\sharp m$   $A$   $G\sharp m7$   $G7$

Interlude 4

97

S one? Do you cry. Do you

A one? Do you cry to the hea - vens high when you're con - fined in here? Do you not e - ver

T one? Do you cry. Do you

B one? Do you cry to the hea - vens high when you're con - fined in here? Do you not e - ver

P.A.  $B\flat m$   $G\flat$   $E\flat m$   $F$   $B\flat m$   $G\flat$

103

S not. these lea - den tears will ne - ver dry? They'll leave be - hind so ma - ny sha - dows This sub - stance in -

A won - der why these lea - den tears will ne - ver dry? They'll leave be - hind so ma - ny sha - dows This sub - stance in -

T not. these lea - den tears will ne - ver dry? They'll leave be - hind so ma - ny sha - dows This sub - stance in -

B won - der why these lea - den tears will ne - ver dry? They'll leave be - hind so ma - ny sha - dows This sub - stance in -

P.A.  $E\flat m$   $F$   $B\flat m$   $G\flat$   $A\flat$   $B\flat m$

SATB Piano moderated

# Blank Infinity - Epica

Music by: J.M. Simons / C.J. Janssen/ H.J.M. Jansen

Words by: J.M. Simons

Arranged by Frank de Vreeze

Original Key

(Symph.)Rock ♩ = 126

Intro

B♭m G♭/B♭ E♭m E♭m/G♭

Piano Mod.

F(sus4) F B♭m /A♭ B♭m /A♭ G♭maj7

P. M

Left Hand 8vb

ff

Verse 1

S

A

T

B

8

Try - ing to keep — my - self a -

/A♭ B♭m F E♭m/G♭ F B♭m

P. M

mf

Loco

Blank Infinity - Epica 3  
SATB Piano moderated

39

S Do you not. these lea-den tears will ne-ver dry? They'll leave be-hind so

A here? Do you not e-ver won-der why these lea-den tears will ne-ver dry? They'll leave be-hind so

T Do you not. these lea-den tears will ne-ver dry? They'll leave be-hind so

B Do you not e-ver won-der why these lea-den tears will ne-ver dry? They'll leave be-hind so

P. M. *B<sup>b</sup>m G<sup>b</sup> E<sup>b</sup>m F B<sup>b</sup>m G<sup>b</sup>* *mf*

45 *Verse 2*

S ma-ny sha-dows in my mind High in the sky all of the clouds are pas-sing by wait for the

A ma-ny sha-dows in my mind

T ma-ny sha-dows in my mind

B ma-ny sha-dows in my mind

P. M. *A<sup>b</sup> N.C. B<sup>b</sup>m G<sup>b</sup>* *ff* *mf*

51 *Chorus 2*

S storm, wait for the rain Wait for the tears to fall down on me We are wand'ring to wards a blank in-fi-ni-ty and ex-

A Wait for the tears to fall down on me We are wand'ring-to wards a blank in-fi-ni-ty and ex-

T we are wand'ring to wards a blank in-fi-ni-ty and ex-

B we are wand'ring to wards a blank in-fi-ni-ty and ex-

P. M. *E<sup>b</sup>m F<sup>sus4</sup> F N.C.*

Blank Infinity - Epica 5  
SATB Piano moderated

76

S me li-ving in all the mem' ries in my life won - der why these tears

A me li-ving in all the mem' ries Do you won - der why these tears

T Do you won - der why these tears

B Do you won - der why these tears

P. M.  $G^b$   $A^b$   $B^b m$   $A^b$   $B^b m$   $/A^b$   $Fm/c$   $B^b m$   $A^b$

81

S ne - ver dry time forced in - to life li - ving in my mind.

A ne - ver dry time forced in - to life li - ving in my mind.

T ne - ver dry time forced in - to life li - ving in my mind.

B ne - ver dry time forced in - to life li - ving in my mind.

P. M.  $G^b$   $A^b$   $B^b m$   $A^b$   $B^b m$   $/A^b$   $Fm/c$   $B^b m$   $A^b$   $G^b$   $A^b$

Interlude 3

86

S Can we e - ver find a way in this la - b'rinth with out end? la - b'rinth

A Can we e - ver find a way in this la - b'rinth with out end? la - b'rinth

T la - b'rinth

B la - b'rinth

P. M.  $C\#m$   $B$   $F\#/A\#$   $A$   $B^b m$   $A^b$

Blank Infinity - Epica 7  
SATB Piano moderated

107

S ma - ny sha - dows This sub - stance in - side forced in - to life it still ex - cists be - cause it's here. in

A ma - ny sha - dows This sub - stance in - side forced in - to life it still ex - cists be - cause it's here. Li - ving in

T ma - ny sha - dows This sub - stance in - side forced in - to life it still ex - cists be - cause it's here. in

B ma - ny sha - dows This sub - stance in - side forced in - to life it still ex - cists be - cause it's here. Li - ving in

P. M.  $A^b$   $B^b m$   $G^b$   $E^b m$   $F$   $B^b m$

*Coda*

113

S me in all the mem' - ries in my life. in my life

A me li - ving in all the mem' - ries in my life. in my life

T me in all the mem' - ries in my life. in my life

B me li - ving in all the mem' - ries in my life. in my life

P. M.  $G^b$   $A^b$   $C\#m$   $A$   $F\#m$   $G\#$

119

S Lost in - - - side blank in - fi - ni - ty. \_\_\_\_\_

A Lost in - - - side blank in - fi - ni - ty. \_\_\_\_\_

T Lost in - - - side blank in - fi - ni - ty. \_\_\_\_\_

B Lost in - - - side blank in - fi - ni - ty. \_\_\_\_\_

P. M.  $C\#m$   $A$   $B$   $C\#m$   $B$   $C\#m$   $/B$   $G\#m/d\#$   $C\#m$

# 2 Blank Infinity - Epica

SATB

## Interlude 1

32

S filled up a - gain a hole in space and time. Do you

A filled up a - gain a hole in space and time. Do you cry to the

T filled up a - gain a hole in space and time.

B filled up a - gain a hole in space and time.

37

S cry. Do you

A hea - vens high when you're con - fined in here? Do you not e - ver

T Do you

B Do you not e - ver

41

S not. these lea - den tears will ne - ver dry? They'll leave be - hind so

A won - der why these lea - den tears will ne - ver dry? They'll leave be - hind so

T not. these lea - den tears will ne - ver dry? They'll leave be - hind so

B won - der why these lea - den tears will ne - ver dry? They'll leave be - hind so

# 4 Blank Infinity - Epica

SATB

57

S ting-uish-ing will now be the on-ly way to di-min-ish your sins this vor-tex can't be

A ting-uish-ing will now be the on-ly way to di-min-ish-your sins this vor-tex can't be

T ting-uish-ing will now be the on-ly way to di-min-ish your sins this vor-tex can't be

B ting-uish-ing will now be the on-ly way to di-min-ish your sins this vor-tex can't be

61

S filled up a-gain a hole in space and time. Do you

A filled up a-gain a hole in space and time. Do you cry to the

T filled up a-gain a hole in space and time. Do you

B filled up a-gain a hole in space and time. Do you cry to the

66

S cry. Do you

A hea-vens high when you're con-fined in here? Do you not e-ver

T cry. Do you

B hea-vens high when you're con-fined in here? Do you not e-ver

# 6 Blank Infinity - Epica

SATB

## Interlude 3

84

S  
li - ving in my mind. Can we e - ver find a way in this \_\_\_\_\_

A  
li - ving in my mind. Can we e - ver find a way in this \_\_\_\_\_

T  
8  
li - ving in my mind.

B  
li - ving in my mind.

89

S  
la - b'rinth with \_\_\_ out end? la - b'rinth has no end

A  
3  
la - b'rinth with \_\_\_ out end? la - b'rinth has no end

T  
8  
la - b'rinth has no end

B  
la - b'rinth has no end

92

S  
which turn should I take left or right? \_\_\_\_\_ Should I stay? Should I be the

A  
which turn should I take left or right? \_\_\_\_\_ Should I stay? Should I be the

T  
8  
Should I be the

B  
Should I be the

# 8 Blank Infinity - Epica

SATB

109

S side forced in - to life it still ex - cists be - cause it's here. in

A side forced in - to life it still ex - cists be - cause it's here. Li - ving in

T side forced in - to life it still ex - cists be - cause it's here. in

B side forced in - to life it still ex - cists be - cause it's here. Li - ving in

## Coda

113

S me in all the mem' - ries in my life.

A me li - ving in all the mem' - ries in my life.

T me in all the mem' - ries in my life.

B me li - ving in all the mem' - ries in my life

117

S in my life Lost in - side blank in - fi - ni - ty.

A in my life Lost in - side blank in - fi - ni - ty.

T in my life Lost in - side blank in - fi - ni - ty.

B in my life Lost in - side blank in - fi - ni - ty.

# 2 Blank Infinity - Epica

C Instrument

56

61

79

82

Interlude 3

86

90

94

Interlude 4

106

Coda

115

120

*ff*

*mf*

*mf* crescendo

*fff*

# 2 Blank Infinity - Epica

Bb Instrument

59

78 *ff*

81

84 *Interlude 3*

88

91

96 *Interlude 4*

109 *mf* *crescendo* *Coda*

116

121 *fff*

# 2 Blank Infinity - Epica

Eb Instrument

59 **15**

78 *ff*

81

84 *Interlude 3* *mf*

89

92 *Interlude 4*

98 **7** *mf* *crescendo*

113 *Coda*

119

123

*fff*

# 2 Blank Infinity - Epica

Piano Advanced

## Verse 1

18 **B $\flat$ m** **G $\flat$**

*mf*

*Loco*

22 **E $\flat$ m** **Fsus4** **F**

## Chorus 1

26 **N.C.**

31 **B $\flat$ m** *mp*

## Interlude 1

36 **G $\flat$**  **E $\flat$ m** **F** **B $\flat$ m** **G $\flat$**  **E $\flat$ m**

# 4 Blank Infinity - Epica

Piano Advanced

64  $B\flat m$   $G\flat$   $E\flat m$   $F$   $B\flat m$   $G\flat$

*mp*

70  $E\flat m$   $F$   $B\flat m$   $G\flat$   $A\flat$

75  $B\flat m$   $G\flat$   $A\flat$   $B\flat m$   $A\flat$

79  $B\flat m$   $/A\flat$   $Fm/c$   $B\flat m$   $A\flat$   $G\flat$   $A\flat$

82  $B\flat m$   $A\flat$   $B\flat m$   $/A\flat$   $Fm/c$   $B\flat m$   $A\flat$

# 6 Blank Infinity - Epica

Piano Advanced

107  $A^b$   $B^b m$   $G^b$   $E^b m$   $F$

112  $B^b m$   $G^b$   $A^b$  *Coda*  $C\# m$

116  $A$   $F\# m$   $G\#$   $C\# m$   $A$

121  $B$   $C\# m$   $B$   $C\# m$   $/B$   $G\# m/d\#$   $C\# m$

# 2 Blank Infinity - Epica

Piano Moderated

**Verse 1**  $B\flat m$   $G\flat$

18 *mf*

*Loco*

$E\flat m$   $F\text{sus}4$   $F$

22

**Chorus 1** N.C.

26

31  $B\flat m$  *mp*

**Interlude 1**  $G\flat$   $E\flat m$   $F$   $B\flat m$   $G\flat$   $E\flat m$

36

# 4 Blank Infinity - Epica

Piano Moderated

64  $B\flat m$   $G\flat$   $E\flat m$   $F$   $B\flat m$   $G\flat$

70  $E\flat m$   $F$   $B\flat m$   $G\flat$   $A\flat$

75  $B\flat m$   $G\flat$   $A\flat$   $B\flat m$   $A\flat$

79  $B\flat m$   $/A\flat$   $Fm/c$   $B\flat m$   $A\flat$   $G\flat$   $A\flat$

82  $B\flat m$   $A\flat$   $B\flat m$   $/A\flat$   $Fm/c$   $B\flat m$   $A\flat$

83

# 6 Blank Infinity - Epica

Piano Moderated

107

A<sup>b</sup> B<sup>b</sup>m G<sup>b</sup> E<sup>b</sup>m F

112

B<sup>b</sup>m G<sup>b</sup> A<sup>b</sup> Coda C<sup>#</sup>m

116

A F<sup>#</sup>m G<sup>#</sup> C<sup>#</sup>m A

121

B C<sup>#</sup>m B C<sup>#</sup>m /B G<sup>#</sup>m/d<sup>#</sup> C<sup>#</sup>m

# 2 Blank Infinity - Epica

Synthesizer

## Chorus 1

25

31

## Interlude 1

36

## Verse 2

43

48

# 4 Blank Infinity - Epica

Synthesizer

81

## Interlude 3

85

89

92

## Interlude 4

97

Guitar

# Blank Infinity - Epica

Music by: J.M. Simons / C.J. Janssen/ H.J.M. Jansen

Words by: J.M. Simons

Arranged by Frank de Vreeze

Original Key

(Symph.)Rock ♩ = 126

### Intro

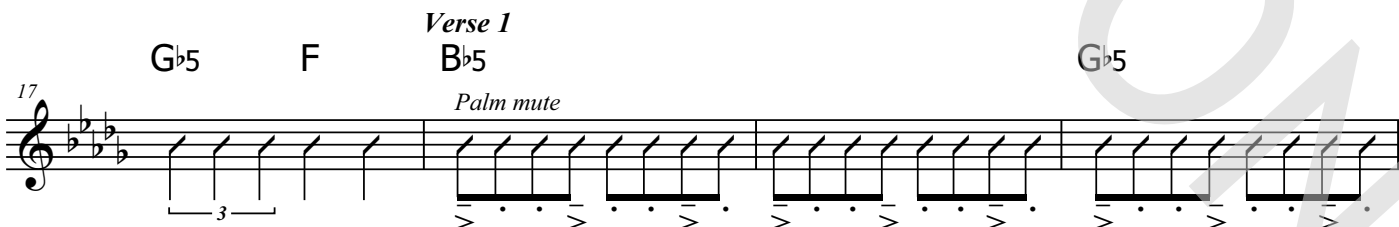

Chorus 2

55  $B^{\flat}5$   $B^{\flat}5 A^{\flat}5 B^{\flat}5$   $B^{\flat}5 A^{\flat}5 G^{\flat}5$   $G^{\flat}5 A^{\flat}5$

61  $B^{\flat}5$   $F5$   $G^{\flat}5$   $F$   $B^{\flat}5$   $G^{\flat}5$   $E^{\flat}5$

67  $F5$   $B^{\flat}5$   $G^{\flat}5$   $E^{\flat}5$   $F5$

Interlude 2

78  $A^{\flat}5 B^{\flat}5 A^{\flat}5$   $A^{\flat}5 G^{\flat}5 A^{\flat}5$   $A^{\flat}5 B^{\flat}5 A^{\flat}5$   $A^{\flat}5 G^{\flat}5 A^{\flat}5$

Interlude 3

86

90  $A^{\flat}5 B^{\flat}5 A^{\flat}5$

Interlude 4

95  $B^{\flat}5$   $G^{\flat}5$   $E^{\flat}5$

Bass Guitar

# Blank Infinity - Epica

Music by: J.M. Simons / C.J. Janssen/ H.J.M. Jansen

Words by: J.M. Simons

Arranged by Frank de Vreeze

Original Key

(Symph.)Rock ♩ = 126

### Intro

8  $B\flat m$   $/A\flat B\flat m$   $/A\flat$

13  $G\flat maj7$   $/A\flat B\flat m$  F

17  $Cm7(b5)/G\flat$  F *Verse 1*  $B\flat m$   $G\flat$

21  $E\flat m$   $Fsus4$

25 *Chorus 1* F N.C.

30

35 *Interlude 1*  $B\flat m$   $G\flat$   $E\flat m$  F  $B\flat m$   $G\flat$

41  $E\flat m$  F  $B\flat m$   $G\flat$

45  $A\flat$  N.C. *Verse 2*  $B\flat m$

© www.ChorusOnline.com / 0031 (0) 6 - 41 57 77 56

93 B G#m A

96 G#m7 G#7 Bbm Gb Ebm

*Interlude 4*

100 F Bbm Gb Ebm F Bbm

106 Gb Ab Bbm

109 Gb Ebm

111 F Bbm Gb

114 Ab C#m

*Coda*

116 A F#m G#

119 C#m A B

122 C#m B C#m /B G#/d# C#m

# 2 Blank Infinity - Epica

Drum Set

## Interlude 1

36

40

43

## Verse 2

47

## Chorus 2

55

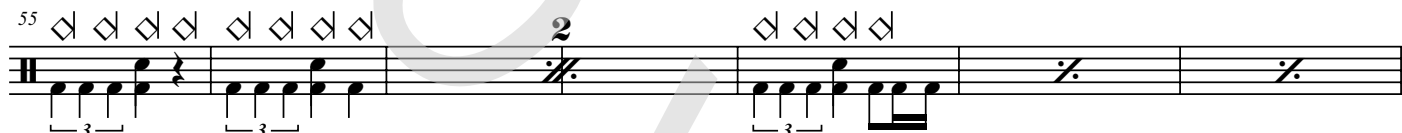

62

65

71

## Interlude 2

78

82

## Interlude 3

86

# Blank Infinity - Epica

Music by: J.M. Simons / C.J. Janssen/ H.J.M. Jansen

Words by: J.M. Simons

Arranged by Frank de Vreeze

Original Key

(Symph.)Rock ♩ = 126

**Intro**

B $\flat$ m

G $\flat$ /B $\flat$

E $\flat$ m

E $\flat$ m/G $\flat$

F(sus4)

F

B $\flat$ m

/A $\flat$  B $\flat$ m

/A $\flat$  G $\flat$ maj7

*ff*

/A $\flat$  B $\flat$ m

F

Cm7( $\flat$ 5)/G $\flat$

F

**Verse 1**

B $\flat$ m

G $\flat$

Try-ing to keep \_\_\_ my-self a - float u-pon this stream. \_\_\_ but a \_\_\_ thought

E $\flat$ m

Fsus4

F

\_\_\_ is pul-ling me down pul-ling me all the way down We are

**Chorus 1**

B $\flat$ m

wand' ring to wards a blank in - fi - ni - ty and ex - ting-uish - ing will now be

G $\flat$

B $\flat$ m

the on-ly way to di - min-ish your sins this vor-tex can't be filled up a - gain a

70  $E\flat m$   $F$   $B\flat m$   $G\flat$

won-der why these lea-den tears will ne-ver dry? They'll leave be-hind so \_

74  $A\flat$   $B\flat m$   $G\flat$   $A\flat$

ma - ny sha - dows Li-ving in me li-ving in all the mem' ries

78  $B\flat m$   $A\flat$   $B\flat m$   $/A\flat$   $Fm/c$   $B\flat m$   $A\flat$

in \_ my life

81  $G\flat$   $A\flat$   $B\flat m$   $A\flat$   $B\flat m$   $/A\flat$   $Fm/c$

84  $B\flat m$   $A\flat$   $G\flat$   $A\flat$  *Interlude 3*  $C\sharp m$   $B$

Can we e-ver find a way in

88  $F\sharp/A\sharp$   $A$   $B\flat m$   $A\flat$

this \_ la - b'rinth with \_ out end?

91  $B\flat m$   $/A\flat$   $Fm/c$   $C\sharp m$   $B$   $G\sharp m$

which turn should I take left or right? \_

95  $A$   $G\sharp m7$   $G\sharp7$  *Interlude 4*  $B\flat m$   $G\flat$

\_ Should I stay? Should I be the one? Do you cry to the

99  $E\flat m$   $F$   $B\flat m$   $G\flat$

hea - vens high when you're con-fined in here? Do you not e-ver

Empty paper

# Blank Infinity - Epica

Music by: J.M. Simons / C.J. Janssen/ H.J.M. Jansen

Words by: J.M. Simons

Arranged by Frank de Vreeze

Original Key

(Symph.)Rock ♩ = 126

## Intro

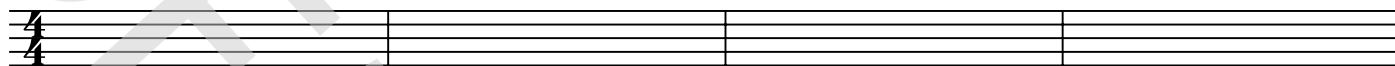

5

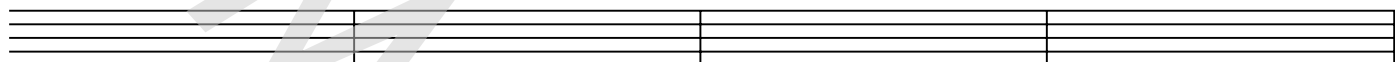

9

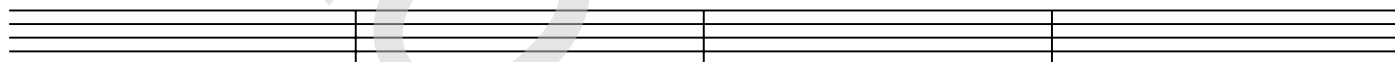

13

## Verse 1

17

21

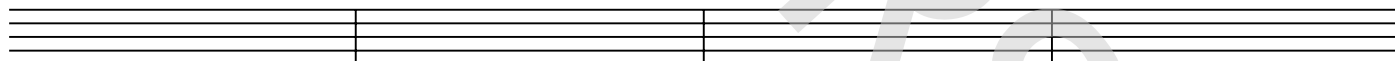

## Chorus 1

25

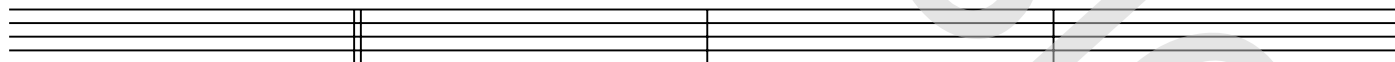

29

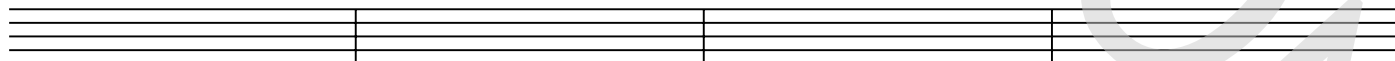

## Interlude 1

33

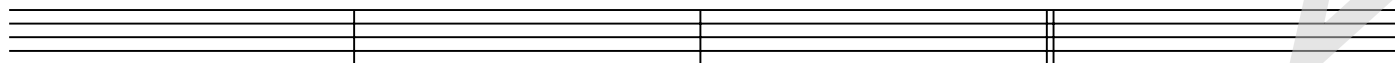

37

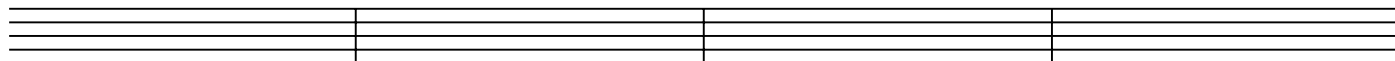

89

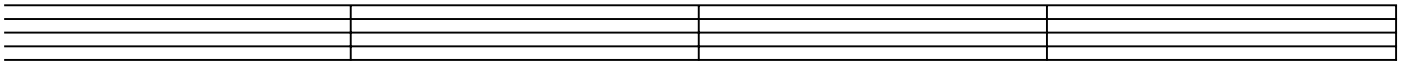

93

*Interlude 4*

97

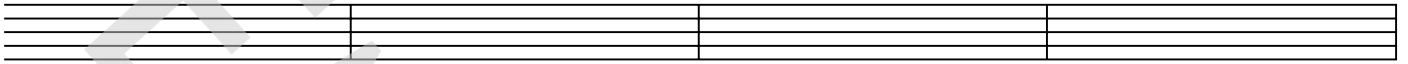

101

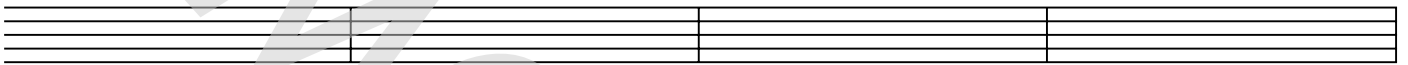

105

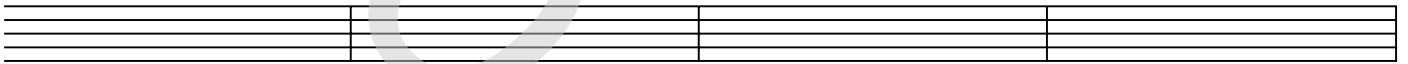

109

*Coda*

113

117

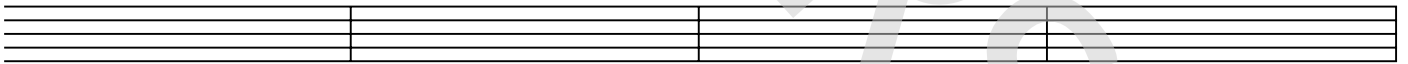

121

