Human

- The Killers -

Words and Music by Brandon Flowers,
Dave Keuning, Mark Stoermer,
Ronnie Vannucci
Arranged by André Bachmann

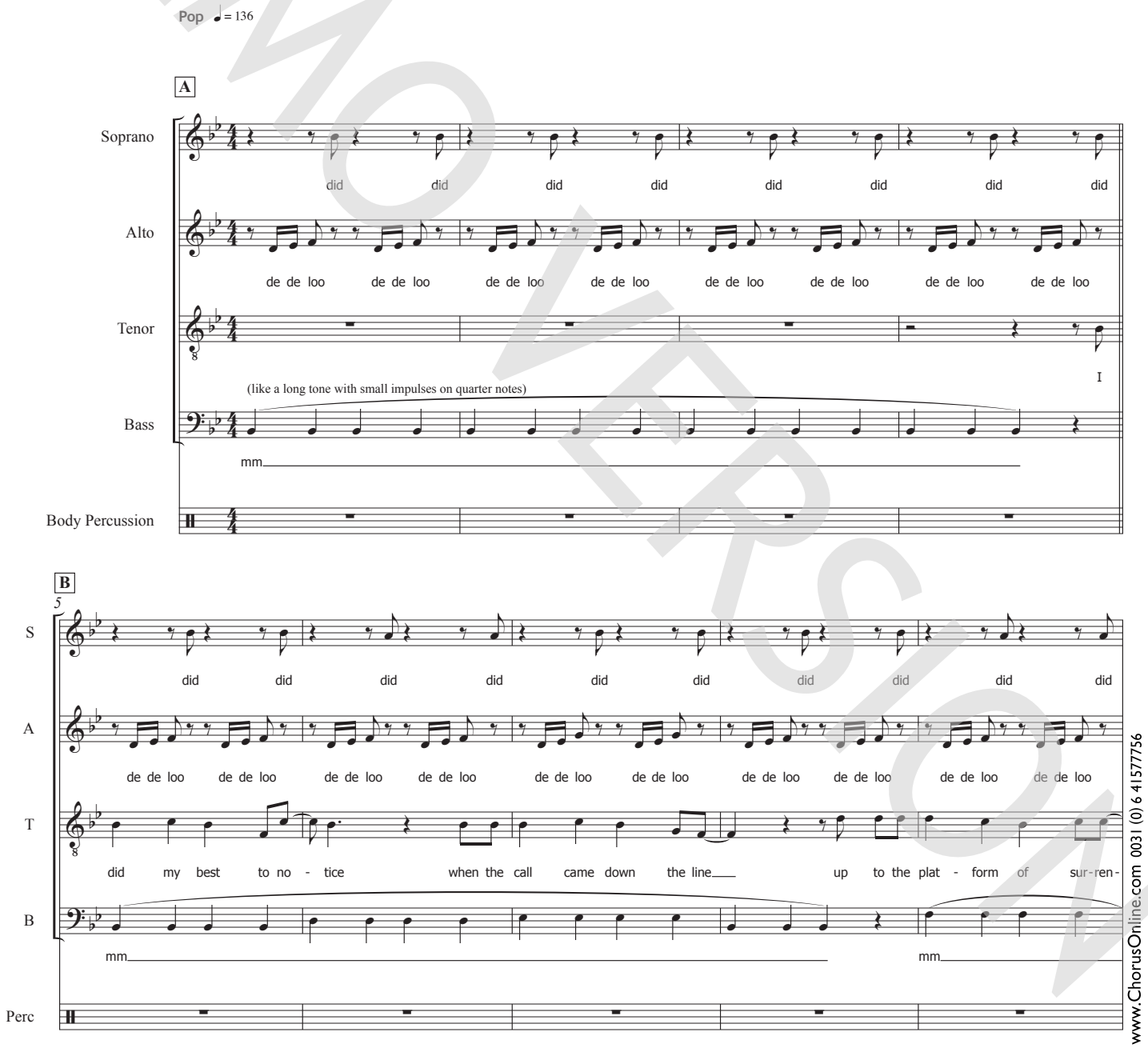

© www.ChorusOnline.com 0031 (0) 6 41577756

Copyright © 2008 UNIVERSAL MUSIC PUBLISHING LTD. All Rights Controlled and Administered by UNIVERSAL - POLYGRAM INTERNATIONAL PUBLISHING, INC . All Rights Reserved Used by Permission

DEMO VERSION

ORIGINAL DO NOT COPY

28

S: on my knees mm an - swer. hu-man are we are we hu - man are we

A: on my knees mm an - swer. hu-man are we are we hu - man are we

T: on my knees mm an - swer. hu-man are we are we hu - man are we

B: and I'm on my knees look-ing for the an - swer. Are we hu - man? Or are we

Perc: sl sl sl sl sl sl sl sl sl sl sl sl sl sl sl sl sl sl sl sl sl sl sl sl sl sl sl sl

D

35

S: danc - er? hah hah

A: danc - er? dahd dahd dahd dah dahd dahd dahd dahd dahd dahd dahd dah dahd dahd dahd dahd

T: danc - er? dahd dahd dahd dah dah dahd dahd dahd dahd dahd dah dah dahd dahd dahd

B: danc - er? dim dim be dim dim be dim dim be dim dim be dim dim be dim dim be dim dim be dim dim be

Perc: cl(ap) cl(ap) cl cl cl cl cl cl

sl sl sl sl sl sl sl sl st(omp) st(omp) st(omp) st(omp) st st st st st st st st st st st st

E

41

S: hah hah Pay my re - spects to grace and vir -

A: dahd dahd dahd dah dahd dahd dahd dahd dahd dahd dahd dah dahd dahd dahd dahd doo doo doo doo

T: dahd dahd dahd dah dah dahd dahd dahd dahd dahd dah dah dahd dahd dahd doo doo doo doo

B: dim dim be dim dim be dim dim be dim dim be dim dim be dim dim be dim dim be dim dim dim dim dim dim

Perc: cl cl cl cl cl cl cl cl cl cl

st st st st st st st st st st st st

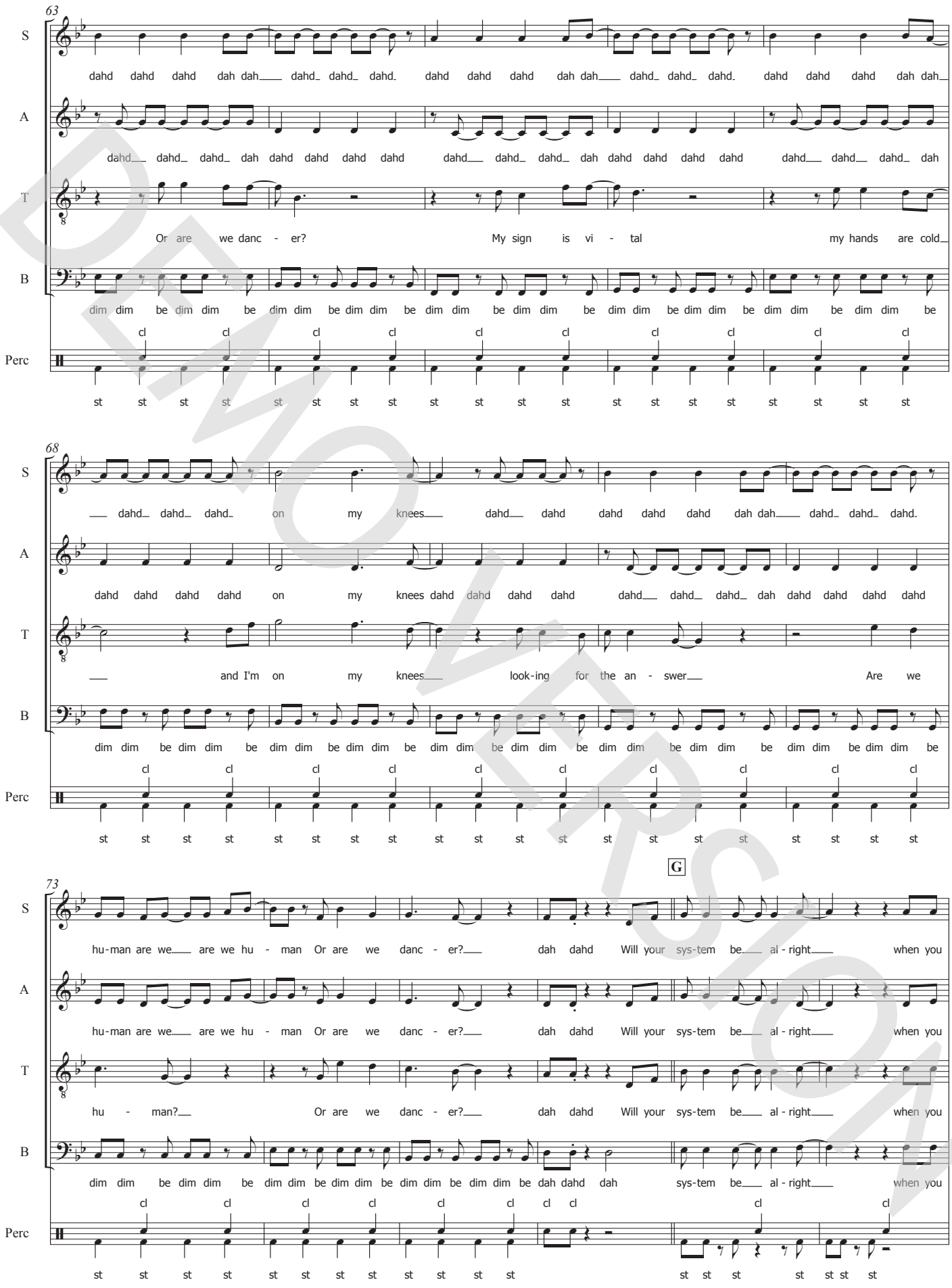

DEMO VERSION

© www.ChorusOnline.com 0031 (0) 6 41577756

ORIGINAL DO NOT COPY

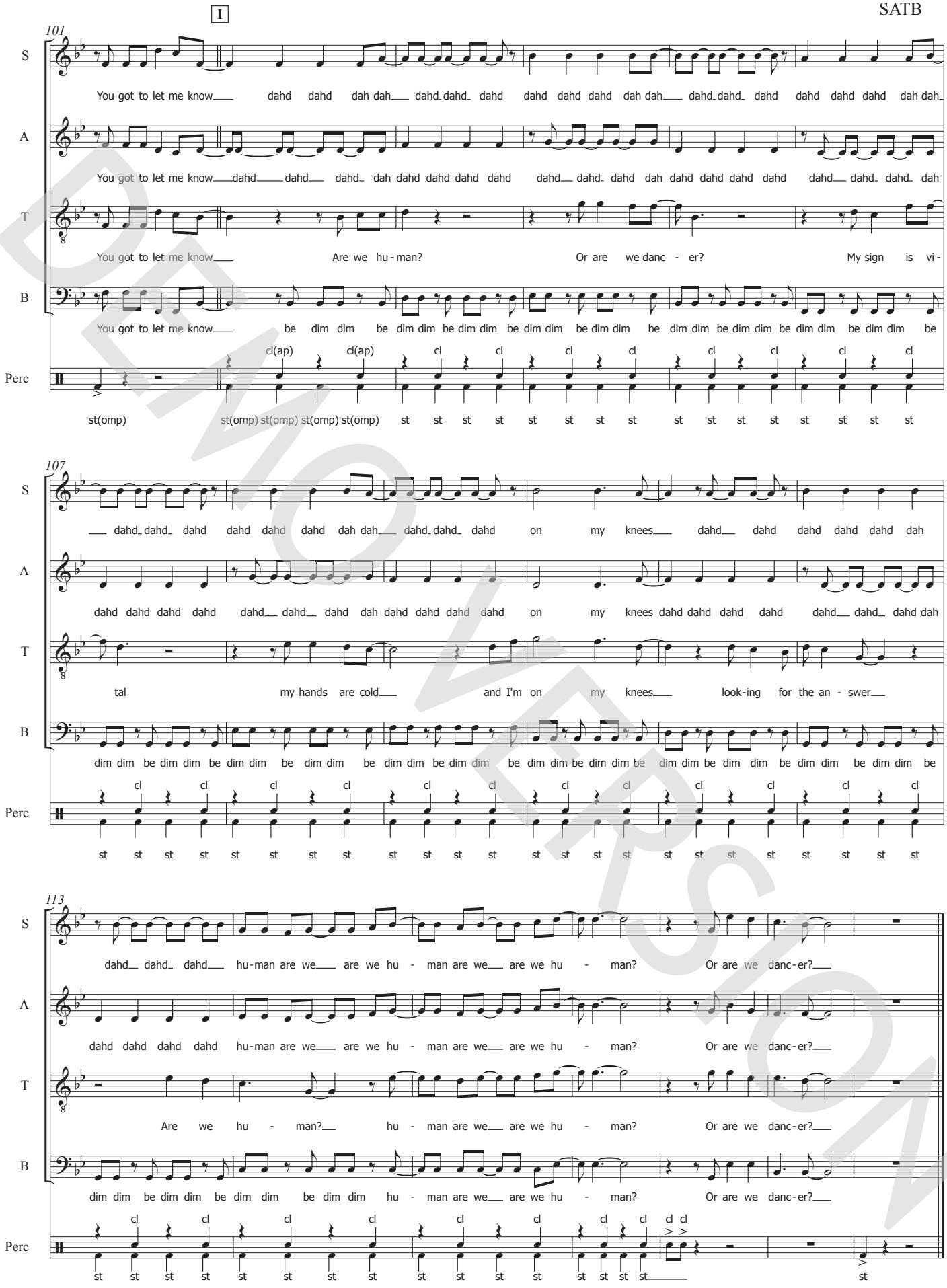
I
101
S
You got to let me know dahd dahd dah dah dahd dahd dahd dahd dahd dah dah dahd dahd dahd dahd dah dah
A
You got to let me know dahd dahd dahd dah dahd dahd dahd dahd dahd dahd dahd dah dahd dahd dahd dah dahd dahd dahd dah
T
You got to let me know Are we hu - man? Or are we danc - er? My sign is vi -
B
You got to let me know be dim dim be dim dim be dim dim be dim dim be dim dim be dim dim be dim dim be dim dim be dim dim be
Perc
cl(ap) cl(ap) cl cl cl cl cl cl cl cl
st(omp) st(omp) st(omp) st(omp) st(omp) st st st