

Suddenly I See Chorus-LIGHT

Pag.

02	Full score combo C instrument
14	Full score combo Bb instrument
26	Full score combo Eb instrument
38	Full score combo 4 extra staves
57	Full score small combo
72	Full score small combo 2 extra staves
97	Full score vocals (High – Mid - Low) piano advanced
108	Full score vocals (High – Mid - Low) piano moderated
118	Vocals (High – Mid - Low)
128	C instrument
130	Bb instrument
132	Eb instrument
134	Piano advanced
141	Piano moderated
148	Synthesizer
148	Guitar
152	Bassguitar
154	Drumkit
156	Leadsheet in D (org. Key)
161	Leadsheet in F (org. Key)
166	Empty paper

Chorus-LIGHT Combo C

Suddenly I See

Words and Music by K. Tunstall
Arranged by Frank de Vreeze
Original Key D

Rock shuffle ♩ = 200

Intro

Musical score for 'Suddenly I See' featuring multiple instruments and vocal parts. The score includes:

- HIGH**: Empty staff.
- MID**: Vocal line with lyrics: "My girl, she's so beau - ti - ful. My girl, she's so beau - ti - ful."
- LOW**: Vocal line with lyrics: "My girl, she's so beau - ti - ful. My girl, she's so beau - ti - ful."
- C Instr.**: Chorus instrument line.
- Piano Adv.**: Piano accompaniment with notes: F, /E^b, F, /E^b, F add2, /E^b, F add2, /E^b. Includes instruction "play with a strong drive" and "sim."
- Synthesizer**: Synthesizer line with note: Square wave.
- Guitar**: Guitar line.
- Bass Guitar**: Bass guitar line.
- Drum Set**: Drum set line.

Suddenly I See 3

Chorus-LIGHT Combo C

25

H
Ooh _____ a - aah _____ it makes you calm. _____ She holds you cap - ti - va - ted in _____ her

M
peop - le _____ who _____ sur - round _____ her _____ feel the be - ne - fit _____ of it, _____ it makes you calm. _____ She holds you cap - ti - va - ted in _____ her

L
peop - le _____ who _____ sur - round _____ her _____ feel the be - ne - fit _____ of it, _____ it makes you calm. _____ She holds you cap - ti - va - ted in _____ her

C

P.A
G^m C A^m D^m B^b B^b7

Synth

Gr.

Bass

D. S.

33

Chorus 1

H
palm. Sud - den - ly I see. This is what I wan - na be. Sud - den - ly I see.

M
palm. Sud - den - ly I see. This is what I wan - na be. Sud - den - ly I see.

L
palm. Sud - den - ly I see, _____ Sud - den - ly I see, _____

C

P.A
F D^m A B^b F D^m A

Synth
Rock Organ

Gr.

Bass

D. S.

Suddenly I See 5

Chorus-LIGHT Combo C

Verse 2

56

H to me. I feel like walk-ing the world, like walk-ing the world. You can

M girl, she's so beau - ti - ful. My girl, she's so beau - ti - ful.

L girl, she's so beau - ti - ful. My girl, she's so beau - ti - ful.

C

P.A. /E^b Fadd2 /E^b Fadd2 /E^b Fadd2 /E^b

Synth

Gtr. 56

Bass

D. S.

63

H hear she's a beau-ti-ful girl, she's a beau-ti-ful girl. Ooh Aah

M My girl, she's a beau-ti-ful girl. She fills up e - vry cor - ner like she's born in black and white.

L My girl, she's a beau-ti-ful girl. She fills up e - vry cor - ner like she's born in black and white.

C

P.A. Fadd2 /E^b Fadd2 /E^b G^m C A^m D^m

Synth

Gtr. 63

Bass

D. S.

Suddenly I See 7

Chorus-LIGHT Combo C

87

H Why the hell ___ it means so ___ much ___ to me? ___ This is ___ what ___ I wan - na be. ___ Sud-den-ly I ___ see.

M ___ This is ___ what ___ I ___ wan - na be. ___ Sud-den-ly I ___ see.

L ___ Sud-den - ly ___ I ___ see, ___ Sud-den - ly ___ I ___ see, ___

C

P.A. B_b^m $E7^{(9)}$ D^m A B_b F D^m

Synth

Gtr. 87

Bass

D. S.

94

H Why the hell ___ it means so ___ much ___ to me? *(opt. solo)*

M Why the hell ___ it means so ___ much ___ to me? And she's tall-er than most, and she is looking for me. ___ I can see her

L ___ Why the hell ___ it means so ___ much ___ to me?

C

P.A. A B_b^m $E7^{(9)}$ F^7 $/E_b$ F^7 $/E_b$ F^7

Synth

Gtr. 94

Bass

D. S.

Suddenly I See 9

Chorus-LIGHT Combo C

117

H
She got-The pow-er to be, the pow-er to give, the pow-er to see, yeah yeah yeah
She got-The pow-er to be, the pow-er to give, the

M
She got-The pow-er to be, the pow-er to give, the pow-er to see, yeah yeah yeah
She got-The pow-er to be, the pow-er to give, the

L
see. Sud-den-ly I see.

C
F7 /Eb F7 /Eb F7 /Eb

P.A.
Piano and Acoustic Guitar accompaniment.

Synth
Synthesizer accompaniment.

Gtr.
117

Bass
Bass line.

D.S.
Drum set accompaniment.

123

H
pow-er to see, yeah yeah She got-The pow-er to be, the pow-er to give, the pow-er to see, yeah yeah Sud-den-ly I see.
pow-er to see, yeah yeah She got-The pow-er to be, the pow-er to give, the pow-er to see, yeah yeah Sud-den-ly I see.

M
pow-er to see, yeah yeah She got-The pow-er to be, the pow-er to give, the pow-er to see, yeah yeah Sud-den-ly I see.

L
Sud-den-ly I see. the pow-er to see, yeah yeah Sud-den-ly I see.

C
F7 /Eb F7 /Eb F7 Dm

P.A.
Piano and Acoustic Guitar accompaniment.

Synth
Synthesizer accompaniment.

Gtr.
123

Bass
Bass line.

D.S.
Drum set accompaniment.

Chorus 3

Suddenly I See 11

Chorus-LIGHT Combo C

Coda

144

H: Sud-den - ly I see. This is what I wan - na be. Sud-den-ly I see.

M: means so much to me? see. oh oh oh yeah yeah. I wan - na be. Sud-den-ly I see.

L: means so much Sud-den - ly I see, Sud-den - ly I see,

C: E7(9) Dm A Bb F Dm A

P.A. Synth Gtr. Bass D.S.

151

H: Sud-den - ly I see. This is what I wan - na be. Sud-den-ly I see.

M: Why the hell it means so much to me? see. oh oh oh yeah yeah. I wan - na be. Sud-den-ly I see.

L: Why the hell it means so much Sud-den - ly I see, Sud-den - ly I see,

C: Bbm E7(9) Dm A Bb F Dm

P.A. Synth Gtr. Bass D.S.

Chorus-LIGHT Combo Bb

Suddenly I See

Words and Music by K. Tunstall
Arranged by Frank de Vreeze
Original Key D

Rock shuffle ♩ = 200

Intro

Musical score for 'Suddenly I See' featuring multiple instruments and vocal parts. The score includes:

- HIGH**: Empty staff.
- MID**: Vocal line with lyrics: "My girl, she's so beau - ti - ful. My girl, she's so beau - ti - ful."
- LOW**: Vocal line with lyrics: "My girl, she's so beau - ti - ful. My girl, she's so beau - ti - ful."
- Bb Instr.**: Bass line with notes and rests.
- Piano Adv.**: Piano accompaniment with chords: F, /E♭, F, /E♭, Fadd2, /E♭, Fadd2, /E♭. Includes markings "play with a strong drive" and "sim."
- Synthesizer**: Square wave accompaniment.
- Guitar**: Chordal accompaniment.
- Bass Guitar**: Bass line.
- Drum Set**: Drum pattern.

© www.ChorusOnline.com / 0031 (0) 6 - 41 57 77 56

Suddenly I See 3

Chorus-LIGHT Combo Bb

24

H
Ooh _____ a - aah _____ it makes you calm. _____ She holds you cap - ti - va -

M
The peop - le _____ who _____ sur - round _____ her _____ feel the be - ne - fit _____ of it, _____ it makes you calm. _____ She holds you cap - ti - va -

L
The peop - le _____ who _____ sur - round _____ her _____ feel the be - ne - fit _____ of it, _____ it makes you calm. _____ She holds you cap - ti - va -

Bb

P.A.
D^m G^m C A^m D^m B^b B^b7

Synth

Gtr.

Bass

D. S.

32

Chorus 1

H
- - ted in her palm. Sud - den - ly I see. This is what I wan - na be. Sud - den - ly I see.

M
- - ted in her palm. Sud - den - ly I see. This is what I wan - na be. Sud - den - ly I see.

L
- - ted in her palm. Sud - den - ly I see, _____ Sud - den - ly I see, _____

Bb

P.A.
F D^m A B^b F D^m

Rock Organ

Synth

Gtr.

Bass

D. S.

Suddenly I See 5

Chorus-LIGHT Combo Bb

Verse 2

55

H
me to me. I feel like walk-ing the world, like walk-ing the world. You can

M
My girl, she's so beau - ti - ful. My girl, she's so beau - ti - ful.

L
My girl, she's so beau - ti - ful. My girl, she's so beau - ti - ful.

Bb

P.A
Fadd2 /E^b Fadd2 /E^b Fadd2 /E^b Fadd2 /E^b

Synth

Gtr.
55

Bass

D. S.

63

H
hear she's a beau-ti-ful girl, she's a beau-ti-ful girl. Ooh Aah

M
My girl, she's a beau-ti-ful girl. She fills up e - vry cor - ner like she's born in black and white.

L
My girl, she's a beau-ti-ful girl. She fills up e - vry cor - ner like she's born in black and white.

Bb

P.A
Fadd2 /E^b Fadd2 /E^b G^m C A^m D^m

Synth

Gtr.
63

Bass

D. S.

Suddenly I See 7

Chorus-LIGHT Combo Bb

86

H Why the hell it means so much to me? This is what I want to be. Suddenly I

M This is what I want to be. Suddenly I

L Sud-den - ly I see,

Bb

P.A. A B^m E⁷(9) D^m A B^b F

Synth

Gtr. 86

Bass

D. S.

89

H see. Why the hell it means so much to me? (opt. solo)

M see. Why the hell it means so much to me? And she's tall-er than most, and she is look-ing for me.

L Sud-den - ly I see, Why the hell it means so much to me?

Bb

P.A. D^m A B^m E⁷(9) F⁷ /E^b F⁷ /E^b

Synth

Gtr. 89

Bass

D. S.

Suddenly I See 9

Chorus-LIGHT Combo Bb

115

H
pow-er to see, yeah yeah _____ She got-The pow-er to be, _____ the pow-er to give, the pow-er to see, yeah yeah yeah _____

M
pow-er to see, yeah yeah _____ She got-The pow-er to be, _____ the pow-er to give, the pow-er to see, yeah yeah yeah _____

L
Sud-den-ly I _____ see. _____ Sud-den-ly I _____

Bb

F⁷ /E^b F⁷ /E^b F⁷ /E^b

P.A.

Synth

Gtr.
115

Bass

D. S.

121

H
She got-The pow-er to be, _____ the pow-er to give, the pow-er to see, yeah yeah _____ She got-The pow-er to be, _____ the pow-er to give, the

M
She got-The pow-er to be, _____ the pow-er to give, the pow-er to see, yeah yeah _____ She got-The pow-er to be, _____ the pow-er to give, the

L
see. _____ Sud-den-ly I _____ see. _____ the

Bb

F⁷ /E^b F⁷ /E^b F⁷ /E^b

P.A.

Synth

Gtr.
121

Bass

D. S.

Suddenly I See 11
Chorus-LIGHT Combo Bb

Coda

141

H see. Sud-den - ly I see. This is what I wan - na be.

M see. Why the hell it means so much to me? see. oh oh oh yeah yeah. I wan - na be.

L Sud-den - ly I see, Why the hell it means so much Sud-den - ly I see,

Bb

P.A. D^m A B^m E⁷(9) D^m A B⁹

Synth

Gtr. 141

Bass

D. S.

148

H - Sud-den-ly I see. Sud-den - ly I see. This is what

M - Sud-den-ly I see. Why the hell it means so much to me? see. oh oh oh yeah yeah.

L Sud-den - ly I see, Why the hell it means so much Sud-den - ly I see,

Bb

P.A. F D^m A B^m E⁷(9) D^m A

Synth

Gtr. 148

Bass

D. S.

Suddenly I See

Words and Music by K. Tunstall
Arranged by Frank de Vreeze
Original Key D

Rock shuffle ♩ = 200

Intro

Musical score for 'Suddenly I See' featuring multiple instruments:

- HIGH**: Vocal line (treble clef)
- MID**: Vocal line (treble clef) with lyrics: "My girl, she's so beau - ti - ful. My girl, she's so beau - ti - ful."
- LOW**: Vocal line (treble clef) with lyrics: "My girl, she's so beau - ti - ful. My girl, she's so beau - ti - ful."
- Eb Instr.**: Eb instrument line (treble clef)
- Piano Adv.**: Piano accompaniment (grand staff) with notes *F*, */Eb*, *F*, */Eb*, *Fadd2*, */Eb*, *Fadd2*, */Eb*. Includes performance instructions: "play with a strong drive" and "sim."
- Synthesizer**: Synthesizer line (grand staff) with note *Square wave*
- Guitar**: Guitar line (treble clef)
- Bass Guitar**: Bass guitar line (bass clef)
- Drum Set**: Drum set line (percussion clef)

Suddenly I See 3

Chorus-LIGHT Combo Eb

24

H
Ooh a - aah it makes you calm. She holds you cap - ti - va -

M
The peop - le who sur - round her feel the be - ne - fit of it, it makes you calm. She holds you cap - ti - va -

L
The peop - le who sur - round her feel the be - ne - fit of it, it makes you calm. She holds you cap - ti - va -

Eb

P.A.
D^m G^m C A^m D^m B^b B^b7

Synth

Gr.

Bass

D. S.

32

Chorus 1

H
- - ted in her palm. Sud - den - ly I see. This is what I wan - na be. Sud - den - ly I see.

M
- - ted in her palm. Sud - den - ly I see. This is what I wan - na be. Sud - den - ly I see.

L
- - ted in her palm. Sud - den - ly I see. Sud - den - ly I see.

Eb

P.A.
F D^m A B^b F D^m

Rock Organ

Synth

Gr.

Bass

D. S.

Suddenly I See 5

Chorus-LIGHT Combo Eb

Verse 2

55

H
me to me. I feel like walk-ing the world, like walk-ing the world. You can

M
My girl, she's so beau - ti - ful. My girl, she's so beau - ti - ful.

L
My girl, she's so beau - ti - ful. My girl, she's so beau - ti - ful.

E♭

P.A.
Fadd2 /E♭ Fadd2 /E♭ Fadd2 /E♭ Fadd2 /E♭

Synth

Gr.
55

Bass

D. S.

63

H
hear she's a beau-ti-ful girl, she's a beau-ti-ful girl. Ooh Aah

M
My girl, she's a beau-ti-ful girl. She fills up e - vry cor - ner like she's born in black and white.

L
My girl, she's a beau-ti-ful girl. She fills up e - vry cor - ner like she's born in black and white.

E♭

P.A.
Fadd2 /E♭ Fadd2 /E♭ G^m C A^m D^m

Synth

Gr.
63

Bass

D. S.

Suddenly I See 7

Chorus-LIGHT Combo Eb

86

H Why the hell ___ it means so ___ much ___ to me? ___ This is ___ what ___ I wan - na be. ___ Sud-den-ly I ___

M This is ___ what ___ I ___ wan - na be. ___ Sud-den-ly I ___

L Sud-den - ly ___ I ___ see, ___

Eb

P.A. A B^m E⁷(⁹) D^m A B^b F

Synth

Gtr. 86

Bass

D. S.

93

H see. Why the hell ___ it means so ___ much ___ to me? (opt. solo)

M see. Why the hell ___ it means so ___ much ___ to me? And she's tall-er than most, and she is look-ing for me. ___

L Sud-den - ly ___ I ___ see, ___ Why the hell ___ it means so ___ much ___ to me?

Eb

P.A. D^m A B^m E⁷(⁹) F⁷ /E^b F⁷ /E^b

Synth

Gtr. 93

Bass

D. S.

Suddenly I See 9

Chorus-LIGHT Combo Eb

115

H
pow-er to see, yeah yeah _____ She got-The pow-er to be, _____ the pow-er to give, the pow-er to see, yeah yeah yeah _____

M
pow-er to see, yeah yeah _____ She got-The pow-er to be, _____ the pow-er to give, the pow-er to see, yeah yeah yeah _____

L
Sud-den-ly I _____ see. Sud-den-ly I _____

E♭

P.A.
F⁷ /E♭ F⁷ /E♭ F⁷ /E♭

Synth

Gtr.
115

Bass

D. S.

121

H
She got-The pow-er to be, _____ the pow-er to give, the pow-er to see, yeah yeah _____ She got-The pow-er to be, _____ the pow-er to give, the

M
She got-The pow-er to be, _____ the pow-er to give, the pow-er to see, yeah yeah _____ She got-The pow-er to be, _____ the pow-er to give, the

L
see. Sud-den-ly I _____ see. _____ the

E♭

P.A.
F⁷ /E♭ F⁷ /E♭ F⁷ /E♭

Synth

Gtr.
121

Bass

D. S.

Suddenly I See 11

Chorus-LIGHT Combo Eb

Coda

141

H see. Sud-den - ly I see. This is what I wan - na be.

M see. Why the hell it means so much to me? see. oh oh oh yeah yeah. I wan - na be.

L Sud-den - ly I see, Why the hell it means so much Sud-den - ly I see,

Eb

P.A. D^m A B^m E7⁽⁹⁾ D^m A B^b

Synth

Gtr. 141

Bass

D. S.

148

H - Sud-den-ly I see. Sud - den - ly I see.

M - Sud-den-ly I see. Why the hell it means so much to me? see. oh oh oh

L Sud - den - ly I see, Why the hell it means so much Sud - den - ly I see,

Eb

P.A. F D^m A B^m E7⁽⁹⁾ D^m

Synth

Gtr. 148

Bass

D. S.

Rock shuffle ♩ = 200

Chorus-LIGHT 4 extra staves
Suddenly I See

Words and Music by K. Tunstall
Arranged by Frank de Vreeze
Original Key D

Intro

Vocal Lyrics:
 My girl, she's so beau - ti - ful. My girl, she's so beau - ti - ful.
 My girl, she's so beau - ti - ful. My girl, she's so beau - ti - ful.
 My girl, she's so beau - ti - ful. My girl, she's so beau - ti - ful.

Instrumental Parts:
 - **Piano Adv.:** play with a strong drive. Chords: F, /E♭, F, /E♭, Fadd2, /E♭, Fadd2, /E♭, Fadd2, /E♭, Fadd2, /E♭.
 - **Synthesizer:** Square wave.
 - **Guitar:** Rhythmic accompaniment.
 - **Bass Guitar:** Rhythmic accompaniment.
 - **Drum Set:** Rhythmic accompaniment.

Suddenly I See 3
Chorus-LIGHT 4 extra staves

21

H Ooh _____ Aah _____ Ooh _____ a - aah _____ It makes _____ you calm. _____

M e - vry-thing _____ a - round _____ her is a sil - ver pool of light. _____ The peop - le _____ who _____ sur - round _____ her _____ feel the be - ne - fit _____ of it. _____ It makes _____ you calm. _____

L e - vry-thing _____ a - round _____ her is a sil - ver pool of light. _____ The peop - le _____ who _____ sur - round _____ her _____ feel the be - ne - fit _____ of it. _____ It makes _____ you calm. _____

1
2
3
4

G^m C A^m D^m G^m C A^m D^m B_♭

P.A.

Synth

Gtr.

Bass

D. S.

39

H
see: Why the hell — it means so — much — to me? —

M
see: This is — what — I wan - na be. — Suddenly I —

L
8
Sud - den - ly — I — see: —
Sud - den - ly — I — see: —
This is — what — I — wan - na be. — Suddenly I —

1
2
3
4

P.A.
D^m A B^m E⁷(9) D^m A B^b F

Synth
39

Gtr.
39

Bass
39

D. S.
39

Suddenly I See 7
Chorus-LIGHT 4 extra staves

Verse 2

37

H
me. I feel like walk-ing the world — like walk-ing the world —

M
she's so — beau - ti - ful My — girl,

L
she's so — beau - ti - ful My — girl,
she's so — beau - ti - ful My — girl,

1
2
3
4

P.A.
Fadd2 /E/ Fadd2 /E/ Fadd2 /E/ Fadd2 /E/

Synth
57

Gtr.
57

Bass
ho

D. S.

Suddenly I See 9

Chorus-LIGHT 4 extra staves

Chorus 2

74

H ——— you heard ——— She likes to leave you hang - ing on — her word ——— Suddenly I — see. This is — what —

M — — — — — ber what — you heard — — — — — She likes to leave you hang - ing on — her word ——— Suddenly I — see. This is — what —

L — — — — — ber what — you heard — — — — — She likes to leave you hang - ing on — her word ——— Suddenly - ly — I — see. ——— Suddenly - ly — I — see. ———

1
2
3
4

P.A. D^m B_b B_b^{m7} F D^m A

Synth

Gtr.

Bass

D. S.

Rock Organ

Suddenly I See 11
Chorus-LIGHT 4 extra staves

Bridge

91

H
— I wan - na be — Suddenly I — see.

M
— I wan - na be — Suddenly I — see.

L
— — — — — Suddenly - ly — — — — — see — — — — —

Why the hell — — — — — It means so — — — — — much — — — — — to me? *(opt. solo)*

Why the hell — — — — — it means so — — — — — much — — — — — to me?

And she's fall-er than most, and she is

1
2
3
4

B \flat F D \flat A B \flat E \flat 7(9) F \flat /E \flat F \flat

Synth

P.A.

Gtr.

Bass

D. S.

Suddenly I See 13
Chorus-LIGHT 4 extra staves

109

H

M

L

1

2

3

4

P.A.

Synth

Gtr.

Bass

D. S.

— The pow-er to be, — the pow-er to give, the pow-er to see, yeah yeah —

(*all dico's*)

She got The pow-er to be, — the pow-er to give, the pow-er to see, yeah yeah —

She got The pow-er to be, — the pow-er to give, the pow-er to see, yeah yeah —

Sudden-ly I — see.

Sudden-ly I —

crac, poco a poco

F7 /Eb F7 /Eb F7 /Eb F7 /Eb F7 /Eb

Suddenly I See 15

Chorus-LIGHT 4 extra staves

Chorus 3

125

H She got-The pow-er to be, the pow-er to give, the pow-er to see, yeah yeah Suddenly I see.

M She got-The pow-er to be, the pow-er to give, the pow-er to see, yeah yeah Suddenly I see.

L see, the pow-er to see, yeah yeah Suddenly - ly I see, see, This is what I wan - na be. Suddenly I

1

2

3

4

P.A. F7 /E_b F7 D^m A B_b F

Synth

Gtr.

Bass

D. S.

Suddenly I See 17

Chorus-LIGHT 4 extra staves

Coda

H
see: _____
Sud-den - ly I _____ see: _____

M
see: _____
Why the hell _____ it means so _____ much _____ to me? _____ see: oh oh _____ oh _____ yeah
yeah _____ I _____ wan - na be _____ Suddenly I _____

L
8
Sud-den - ly _____ see: _____
Why the hell _____ it means so _____ much _____
Sud-den - ly _____ see: _____

Gtr.
1/4

Bass

D.S.

Synth

P.A.
D^m A B⁹ E⁷(9) D^m A B⁹ F

4
3
2
1

Suddenly I See 19
Chorus-LIGHT 4 extra staves

157

H see: why the hell it means so much to me?

M see: why the hell it means so much to me?

L 8 Sud - den - ly - - - see, - - - why the hell it means so much to me?

1

2

3

4

P.A. D^m A B₇^m E⁷(9) F

Synth

Gtr.

Bass

D. S.

Chorus-LIGHT small Combo

Suddenly I See

Words and Music by K. Tunstall
Arranged by Frank de Vreeze
Original Key D

Rock shuffle ♩ = 200

Intro

Musical score for 'Suddenly I See' featuring vocal lines and instrumental parts for Piano Adv., Guitar, Bass Guitar, and Drum Set. The score includes lyrics and musical notations such as chords (F, /Eb, Fadd2) and performance instructions like 'play with a strong drive' and 'sim.'.

Vocal Lines:

- HIGH:** (Empty staff)
- MID:** My girl, she's so beau - ti - ful. My girl,
- LOW:** My girl, she's so beau - ti - ful. My girl,

Instrumental Parts:

- Piano Adv.:** Includes chords F, /Eb, F, /Eb, Fadd2, /Eb. Performance instructions: "play with a strong drive" and "sim.".
- Guitar:** (Empty staff)
- Bass Guitar:** (Empty staff)
- Drum Set:** (Empty staff)

Suddenly I See 3
Chorus-LIGHT small Combo

18

H
— she's a beau-ti-ful girl. ———— Ooh ———— Aah ————

M
— girl, she's a beau-ti-ful girl. And e - v'ry-thing — a - round — her is a sil - ver pool of light. —

L
— girl, she's a beau-ti-ful girl. And e - v'ry-thing — a - round — her is a sil - ver pool of light. —

P.A
/E^b Fadd2 /E^b G^m C A^m

18

H
— Ooh ———— a - aah ———— it makes — you calm. ————

M
— The peop-le — who — sur-round — her — feel the be - ne-fit — of it, — it makes — you calm. —

L
— The peop-le — who — sur-round — her — feel the be - ne-fit — of it, — it makes — you calm. —

P.A
D^m G^m C A^m D^m B^b

24

H
—

M
—

L
—

P.A
—

24

H
—

Bass
—

D. S.
—

Suddenly I See 5
Chorus-LIGHT small Combo

42

H
means so much to me? This is what I want to be. Suddenly I

M
This is what I want to be. Suddenly I

L
8
Sud-den - ly I see,

P.A
E7(9) D^m A B^b F

Gr.
42

Bass

D. S.

47

H
see. Why the hell it means so much to me? Means

M
see. Why the hell it means so much to me? My girl,

L
8
Sud-den - ly I see, Why the hell it means so much to me? My girl,

P.A
D^m A B^b E7(9) Fadd2 /E^b *sim.*

Gr.
47

Bass

D. S.

Interlude 1

Suddenly I See 7
Chorus-LIGHT small Combo

64

H
— she's a beau-ti-ful girl. ————— Ooh ————— Aah —————

M
— girl, she's a beau-ti-ful girl. She fills up e - v'ry cor - ner like she's born in black and white. —

L
— girl, she's a beau-ti-ful girl. She fills up e - v'ry cor - ner like she's born in black and white. —

P.A
/E^b Fadd2 /E^b G^m C A^m

64

H
— Ooh ————— a - aah ————— you heard. —————

M
— Makes you feel — warm - er — when you're try - ing to — re-mem - ber what — you heard. —

L
— Makes you feel — warm - er — when you're try - ing to — re-mem - ber what — you heard. —

P.A
D^m G^m C A^m D^m B^b

70

Gtr.

Bass

D. S.

Suddenly I See 11
Chorus-LIGHT small Combo

110

H
She got-The pow-er to be, ___ the pow-er to give, the

M
___ the pow-er to give, the pow-er to see, yeah yeah ___
(all alto's)
She got-The pow-er to be, ___ the pow-er to give, the

L
Sud-den-ly I ___ see.

P.A
/E^b F⁷ /E^b F⁷ /E^b

110

Gtr.
Bass
D. S.

115

H
pow-er to see, yeah yeah ___ She got-The pow-er to be, ___ the pow-er to give, the pow-er to see, yeah yeah

M
pow-er to see, yeah yeah ___ She got-The pow-er to be, ___ the pow-er to give, the pow-er to see, yeah yeah

L
Sud-den-ly I ___ see.

P.A
F⁷ /E^b F⁷ /E^b F⁷

115

Gtr.
Bass
D. S.

Suddenly I See 15
Chorus-LIGHT small Combo

152

H
Sud - den - ly I see. This is what I wan - na be. Sud - den - ly I

M
means so much to me? see. oh oh oh yeah yeah. I wan - na be. Sud - den - ly I

L
means so much Sud - den - ly I see,

P.A
E7(9) D^m A B^b F

152

Gtr.

Bass

D. S.

157

H
see. Why the hell it means so much to me?

M
see. Why the hell it means so much to me?

L
Sud - den - ly I see, Why the hell it means so much to me?

P.A
D^m A B^b E7(9) F

157

Gtr.

Bass

D. S.

Chorus-LIGHT small Combo extra staves

Suddenly I See

Rock shuffle ♩ = 200

Words and Music by K. Tunstall
Arranged by Frank de Vreeze
Original Key D

Intro

Musical score for 'Suddenly I See' featuring multiple instruments and vocal parts.

Instrumentation: HIGH, MIDD, LOW (Vocal parts), Piano Adv., Guitar, Bass Guitar, Drum Set.

Tempo: Rock shuffle ♩ = 200

Chords: F, /E^b, F, /E^b, Fadd2, /E^b, Fadd2, /E^b.

Lyrics:
 My girl, she's so beau - ti - ful.
 My girl, she's so beau - ti - ful.
 My girl, she's so beau - ti - ful.

Performance Notes:
 - Piano Adv.: play with a strong drive
 - Guitar: *sim.*

Structure: The score is divided into two systems, labeled 1 and 2.

Suddenly I See 5
 Chorus-LIGHT small Combo extra staves

Chorus 1

30

H — She holds you cap - ti - va - ted in — her palm. Suddenly I — see. This is — what —

M — She holds you cap - ti - va - ted in — her palm. Suddenly I — see. This is — what —

L — She holds you cap - ti - va - ted in — her palm. Suddenly - ly — I — see, —

1

2

P.A. $B_{\flat}m7$ F Dm A

Gtr. 30

Bass

D.S.

Suddenly I See 7
Chorus-LIGHT small Combo extra staves

43

H
—
This is what I wan - na be. Sudden-ly I see.

M
—
This is what I wan - na be. Sudden-ly I see.

L
8
Sud - den - ly I see, —
Sud - den - ly I see, —

1
2

Gtr.
43

Bass

D.S.

P.A.
Dm A Bb F Dm A

Suddenly I See 9
Chorus-LIGHT small Combo extra staves

Verse 2

56

H to me. I feel like walking the world. like walking the world. You can

M girl, she's so beau - ti - ful. My girl, she's so beau - ti - ful.

L girl, she's so beau - ti - ful. My girl, she's so beau - ti - ful.

1

2

P.A. /Eb Fadd2 /Eb Fadd2 /Eb Fadd2 /Eb

Gtr. 56

Bass

D. S.

Suddenly I See 11
Chorus-LIGHT
small Combo extra staves

70

H
Ooh _____ a - - aah _____ you heard. _____ She

M
Makes you feel _____ warm - er _____ when you're try - ing to _____ re-mem - ber what _____ you heard. _____ She

L
Makes you feel _____ warm - er _____ when you're try - ing to _____ re-mem - ber what _____ you heard. _____ She

1
2

P.A.
D^m G^m C A^m D^m B^b

Gtr.
70

Bass

D.S.

Suddenly I See 13
 Chorus-LIGHT
 small Combo extra staves

84

H
 — Sudden-ly I — see: Why the hell — it means so — much — to me? —

M
 — Sudden-ly I — see: —

L
 8 Sudden - ly — I — see: — Sudden - ly — I — see: —

1
 2

P.A.
 F D^m A B⁹₉ E⁷₉ D^m

Gtr.
 84

Bass
 84

D. S.
 84

Suddenly I See 15
 Chorus-LIGHT
 small Combo extra staves

Bridge

96

H
 means so _____ much _____ to me? *(opt. solo)*

M
 means so _____ much _____ to me? And she's tall-er than most, and she is look-ing for me: _____

L
 means so _____ much _____ to me? I can see her eyes, look-ing from a

1
 2

P.A.
 E7(9) F7 /Eb F7 /Eb F7 /Eb

Gtr.
 96

Bass

D. S.

Suddenly I See 17
 Chorus-LIGHT
 small Combo extra staves

110

H

M

L

1

2

P.A.

Gtr.

Bass

D. S.

— the power to give, the power to see, yeah yeah —

(all alto's)

She got-The power to be, — the power to give, the power to see, yeah yeah —

Sud-den-ly I — see.

She got-The power to be, — the power to give, the power to see, yeah yeah —

/Eb F7 /Eb F7 /Eb F7

Suddenly I See 21
Chorus-LIGHT
small Combo extra staves

135

H Why the hell — it means so — much — to me? —

M This is — what — I wan — na be. — Suddenly I —

L Suddenly — ly — I — see, —
This is — what — I — wan — na be. — Suddenly I —

Gtr. 135

Bass

D.S.

P.A. Bbm E7(9) Dm A Bb F

1
2

Chorus-LIGHT Piano advanced

Suddenly I See

Words and Music by K. Tunstall
Arranged by Frank de Vreeze
Original Key D

Rock shuffle ♩ = 200

Intro

Musical score for the Intro section, featuring vocal lines for High, Mid, and Low voices, and a Piano Advanced accompaniment. The tempo is marked as Rock shuffle with a quarter note equal to 200. The key signature has one flat (Bb).

Vocal Lines:

- HIGH:** (Silent)
- MID:** My girl, she's so beau - ti - ful. My girl, she's so beau -
- LOW:** My girl, she's so beau - ti - ful. My girl, she's so beau -

Piano Adv.: play with a strong drive

Chords: F, /Eb, F, /Eb, Fadd2, /Eb, Fadd2

Verse 1

Musical score for Verse 1, featuring vocal lines for High, Mid, and Low voices, and a Piano Accompaniment (P.A.).

Vocal Lines:

- H:** Her face is a map of the world, -
- M:** - - ti - ful. My girl, she's so beau - ti - ful. My
- L:** - - ti - ful. My girl, she's so beau - ti - ful. My

P.A. Chords: /Eb, Fadd2, /Eb, Fadd2, /Eb, Fadd2

Suddenly I See 3
Chorus-LIGHT Piano advanced

Chorus 1

31

H holds you cap - ti - va - ted in her palm. Sud - den - ly I see. This is what

M holds you cap - ti - va - ted in her palm. Sud - den - ly I see. This is what

L holds you cap - ti - va - ted in her palm. Sud - den - ly I see,

P.A. $B^{\flat}m7$ F D^m A

37

H I want - na be. Sud - den - ly I see. Why the hell it

M I want - na be. Sud - den - ly I see.

L Sud - den - ly I see,

P.A. B^{\flat} F D^m A $B^{\flat}m$

42

H means so much to me? This is what I want - na be. Sud - den - ly I

M This is what I want - na be. Sud - den - ly I

L Sud - den - ly I see,

P.A. $E7^{(9)}$ D^m A B^{\flat} F

Suddenly I See 5
Chorus-LIGHT Piano advanced

64

H
— she's a beau-ti-ful girl. — Ooh — Aah —

M
— girl, she's a beau-ti-ful girl. She fills up e - v'ry cor - ner like she's born in black and white. —

L
— girl, she's a beau-ti-ful girl. She fills up e - v'ry cor - ner like she's born in black and white. —

P.A
/E^b Fadd2 /E^b G^m C A^m

70

H
— Ooh — a - aah — you heard. —

M
— Makes you feel — warm - er — when you're try - ing to — re - mem - ber what — you heard. —

L
— Makes you feel — warm - er — when you're try - ing to — re - mem - ber what — you heard. —

P.A
D^m G^m C A^m D^m B^b

76

H
— She likes to leave you hang - ing on — her word. Sud - den - ly I — see. —

M
— She likes to leave you hang - ing on — her word. Sud - den - ly I — see. —

L
— She likes to leave you hang - ing on — her word. Sud - den - ly I — see. —

P.A
B^bm7 F D^m

Chorus 2

Suddenly I See 7
Chorus-LIGHT Piano advanced

Bridge

97

H

M *(opt. solo)*

L

P.A.

And she's tall-er than most, and she is look-ing for me. I can see her eyes, look-ing from a

F⁷ /E^b F⁷ /E^b F⁷ /E^b

103

H

M

L

P.A.

page in a ma-ga-zine. she makes me feel like I could be a tow-er. A

F⁷ /E^b F⁷ /E^b F⁷

108

H

M

L

P.A.

big strong tow-er. yeah. The pow-er to be, the pow-er to give, the pow-er to see, yeah yeah

/E^b F⁷ /E^b F⁷

Suddenly I See 9
Chorus-LIGHT Piano advanced

Chorus 3

125

H She got-The pow-er to be, the pow-er to give, the pow-er to see, yeah yeah Sud-den-ly I see.

M She got-The pow-er to be, the pow-er to give, the pow-er to see, yeah yeah Sud-den-ly I see.

L see. the pow-er to see, yeah yeah Sud-den - ly I see,

P.A. F^7 / E^b F^7 D^m

130

H This is what I wan - na be. Sud-den-ly I see.

M This is what I wan - na be. Sud-den-ly I see.

L Sud-den - ly I see,

P.A. A B^b F D^m A

135

H Why the hell it means so much to me? This is what I wan - na be.

M This is what I wan - na be.

L Sud-den - ly I see,

P.A. B^b^m $E^7(9)$ D^m A B^b

Chorus-LIGHT Piano moderated

Suddenly I See

Words and Music by K. Tunstall
Arranged by Frank de Vreeze
Original Key D

Rock shuffle ♩ = 200

Intro

HIGH

MID

LOW

Piano Mod.

My girl, she's so beau - ti - ful. My girl, she's so beau -

My girl, she's so beau - ti - ful. My girl, she's so beau -

play with a strong drive F /E^b F /E^b F /E^b F

Verse 1

H

M

L

P. M.

Her face is a map of the world, -

- ti - ful. My girl, she's so beau - ti - ful. My

- ti - ful. My girl, she's so beau - ti - ful. My

/E^b F /E^b F /E^b F

© www.ChorusOnline.com / 0031 (0) 6 - 41 57 77 56

Suddenly I See 3
Chorus-LIGHT Piano moderated

Chorus 1

31

H holds you cap - ti - va - ted in her palm. Sud - den - ly I see. This is what

M holds you cap - ti - va - ted in her palm. Sud - den - ly I see. This is what

L holds you cap - ti - va - ted in her palm. Sud - den - ly I see,

P. M. $B^{\flat m}$ F D^m A

37

H I wan - na be. Sud - den - ly I see. Why the hell it

M I wan - na be. Sud - den - ly I see.

L Sud - den - ly I see,

P. M. B^{\flat} F D^m A $B^{\flat m}$

42

H means so much to me? This is what I wan - na be. Sud - den - ly I

M This is what I wan - na be. Sud - den - ly I

L Sud - den - ly I see,

P. M. E^{\flat} D^m A B^{\flat} F

Suddenly I See 5
Chorus-LIGHT Piano moderated

64

H
— she's a beau-ti-ful girl. ————— Ooh ————— Aah —————

M
— girl, she's a beau-ti-ful girl. She fills up e - v'ry cor - ner like she's born in black and white. —

L
— girl, she's a beau-ti-ful girl. She fills up e - v'ry cor - ner like she's born in black and white. —

P. M
/E^b F /E^b G^m C A^m

70

H
— Ooh ————— a ————— aah ————— you heard. —————

M
— Makes you feel ——— warm - er ——— when you're try - ing to re - mem - ber what ——— you heard. ———

L
— Makes you feel ——— warm - er ——— when you're try - ing to re - mem - ber what ——— you heard. ———

P. M
D^m G^m C A^m D^m B^b

76

H
— She likes to leave you hang - ing on — her word. Sud - den - ly I — see.

M
— She likes to leave you hang - ing on — her word. Sud - den - ly I — see.

L
— She likes to leave you hang - ing on — her word. Sud - den - ly — I — see, —

P. M
B^b^m F D^m

Chorus 2

Suddenly I See 7
Chorus-LIGHT Piano moderated

99

H

M

L

P. M

and she is look-ing for me. _____ I can see her eyes, look-ing from a page in a ma-ga-zine.

F⁷ /E^b F⁷ /E^b F⁷ /E^b

105

H

M

L

P. M

she makes me feel like I could be a tow - er. A big strong tow - er. yeah. The pow-er to be,

F⁷ /E^b F⁷ /E^b F⁷

110

H

M

L

P. M

_____ the pow-er to give, the pow-er to see, yeah yeah _____ She got-The pow-er to be, _____ the pow-er to give, the

(all alto's)

Sud-den-ly I see.

/E^b F⁷ /E^b F⁷ /E^b

Suddenly I See 9
Chorus-LIGHT Piano moderated

130

H
This is ___ what ___ I wan - na be. ___ Sud-den-ly I ___ see. Why the hell ___ it

M
This is ___ what ___ I ___ wan - na be. ___ Sud-den-ly I ___ see.

L
Sud-den - ly ___ I ___ see, _____

P. M
A B^b F D^m A B^b^m

136

H
means so ___ much ___ to me? ___ This is ___ what ___ I wan - na be. ___ Sud-den-ly I ___

M
This is ___ what ___ I ___ wan - na be. ___ Sud-den-ly I ___

L
Sud-den - ly ___ I ___ see, _____

P. M
E^b D^m A B^b F

141

H
see. Sud-den - ly I ___ see.

M
see. Why the hell ___ it means so ___ much ___ to me? see. oh oh oh ___

L
Sud-den - ly ___ I ___ see, _____ Why the hell ___ it means so ___ much ___ Sud-den - ly ___ I ___ see, _____

P. M
D^m A B^b^m E^b D^m

Coda

Chorus-LIGHT Vocals

Suddenly I See

Words and Music by K. Tunstall
Arranged by Frank de Vreeze
Original Key D

Rock shuffle ♩ = 200

Intro

HIGH

MID

LOW

My girl, she's so beau - ti - ful. My girl, she's so beau - ti - ful. My girl, she's so beau - ti - ful.

H

M

L

she's so beau - ti - ful. My girl, she's so beau - ti - ful. she's so beau - ti - ful. Her

Verse 1

H

M

L

face is a map of the world, is a map of the world. You can
My girl, she's so beau - ti - ful.
My girl, she's so beau - ti - ful.

Chorus 1

33

H palm. Sud-den-ly I see. This is what

M palm. Sud-den-ly I see. This is what

L palm. Sud-den - ly I see,

37

H I wan - na be. Sud-den-ly I see.

M I wan - na be. Sud-den-ly I see.

L Sud-den - ly I see,

41

H Why the hell it means so much to me?

M

L Sud-den - ly I see,

44

H This is what I wan - na be. Sud-den-ly I see.

M This is what I wan - na be. Sud-den-ly I see.

L Sud-den - ly I see,

67

H Ooh _____ Aah _____

M fills up e - v'ry cor - ner like she's born in black and white. _____

L fills up e - v'ry cor - ner like she's born in black and white. _____

71

H Ooh _____ a - aah _____ you heard. _____

M Makes you feel _____ warm - er _____ when you're try - ing to _____ re - mem - ber what _____ you heard. _____

L Makes you feel _____ warm - er _____ when you're try - ing to _____ re - mem - ber what _____ you heard. _____

75

H _____ She likes to leave you hang - ing on _____ her word. _____ Sud - den - ly I _____

M _____ She likes to leave you hang - ing on _____ her word. _____ Sud - den - ly I _____

L _____ She likes to leave you hang - ing on _____ her word. _____

Chorus 2

H see. _____ This is _____ what _____ I _____ wan - na be. _____ Sud - den - ly I _____

M see. _____ This is _____ what _____ I _____ wan - na be. _____ Sud - den - ly I _____

L Sud - den - ly _____ I _____ see, _____

Suddenly I See 7
Chorus-LIGHT Vocals

M 98

tall - er than most, and she is look - ing for me. _____ I can see her

M 102

eyes, look - ing from a page in a ma - ga - zine. she makes me feel like I could be a tow -

M 107

er. A big strong _____ tow - er. _____ yeah. _____

H 109

M *(all alto's)*

— The pow - er to be, _____ the pow - er to give, the pow - er to see, yeah yeah _____

L

Sud - den - ly I _____

H 113

She got - The pow - er to be, _____ the pow - er to give, the

M

She got - The pow - er to be, _____ the pow - er to give, the

L

see.

H 115

pow - er to see, yeah yeah _____ She got - The pow - er to be, _____

M

pow - er to see, yeah yeah _____ She got - The pow - er to be, _____

L

Sud - den - ly I _____ see.

Suddenly I See 9
Chorus-LIGHT Vocals

132

H
Sud-den-ly I see. Why the hell it

M
Sud-den-ly I see.

L
Sud - den - ly I see,

136

H
means so much to me? This is what

M
This is what

L
Sud - den - ly I see,

139

H
I wan - na be. Sud-den-ly I see.

M
I wan - na be. Sud-den-ly I see.

L
Sud - den - ly I see,

143

Coda

H
Sud - den - ly I see.

M
Why the hell it means so much to me? see. oh oh oh

L
Why the hell it means so much Sud - den - ly I see,

C Instrument

Suddenly I See

Words and Music by K. Tunstall
Arranged by Frank de Vreeze
Original Key D

Rock ♩ = 200

Intro

Verse 1

Chorus 1

Interlude 1

Verse 2

Chorus 2

© www.ChorusOnline.com / 0031 (0) 6 - 41 57 77 56

Bb Instrument

Suddenly I See

Words and Music by K. Tunstall
Arranged by Frank de Vreeze
Original Key D

Rock ♩ = 200

Intro

Verse 1

Chorus 1

Interlude 1

Verse 2

Chorus 2

E♭ Instrument

Suddenly I See

Words and Music by K. Tunstall
Arranged by Frank de Vreeze
Original Key D

Rock ♩ = 200

Intro

Verse 1

Chorus 1

Interlude 1

Verse 2

Chorus 2

Piano Advanced

Suddenly I See

Words and Music by K. Tunstall
Arranged by Frank de Vreeze
Original Key D

Rock ♩ = 200

Intro

play with a strong drive

sim.

Verse 1

11

16

Piano Moderated

Suddenly I See

Words and Music by K. Tunstall
Arranged by Frank de Vreeze
Original Key D

Rock ♩ = 200

Intro

F /E^b F /E^b F

play with a strong drive

/E^b F /E^b F /E^b F

Verse 1

/E^b F /E^b F /E^b F

/E^b F /E^b G^m C

© www.ChorusOnline.com / 0031 (0) 6 - 41 57 77 56

Synthesizer

Suddenly I See

Words and Music by K. Tunstall
Arranged by Frank de Vreeze
Original Key D

Rock ♩ = 200

Intro

Square wave

6

Verse 1

11

16

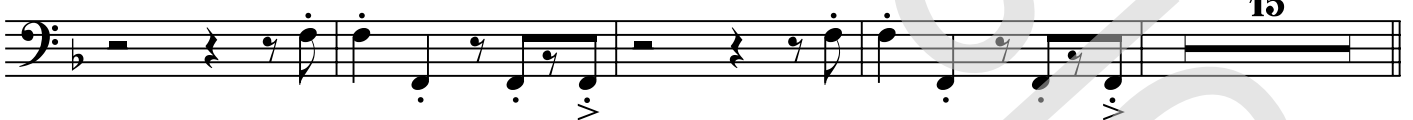

Chorus 1

35 Rock Organ

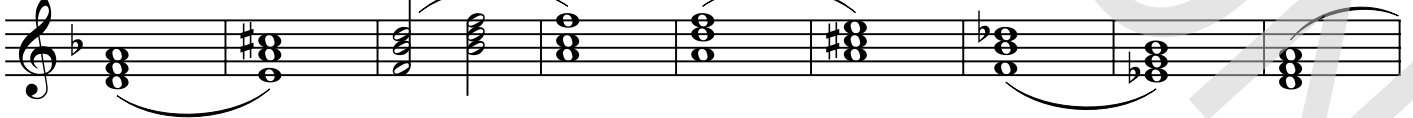

44

© www.ChorusOnline.com / 0031 (0) 6 - 41 57 77 56

Bass Guitar

Suddenly I See

Words and Music by K. Tunstall
Arranged by Frank de Vreeze
Original Key D

Rock ♩ = 200

Intro

F /E \flat F /E \flat Fadd2 /E \flat Fadd2

Verse 1

8 /E \flat Fadd2 /E \flat Fadd2 /E \flat Fadd2 /E \flat

15 Fadd2 /E \flat Fadd2 /E \flat Fadd2 /E \flat 14

Chorus 1

35 D^m A B \flat F D^m

40 A B \flat ^m E \flat ⁷⁽⁹⁾ D^m A B \flat

46 F D^m A B \flat ^m E \flat ⁷⁽⁹⁾

Interlude 1

51 Fadd2 /E \flat Fadd2 /E \flat Fadd2 /E \flat Fadd2

Verse 2

58 /E \flat Fadd2 /E \flat Fadd2 /E \flat Fadd2 /E \flat

Chorus 2

65 Fadd2 /E \flat 14 D^m A B \flat

84 F D^m A B \flat ^m E \flat ⁷⁽⁹⁾ D^m

© www.ChorusOnline.com / 0031 (0) 6 - 41 57 77 56

Drum Set

Suddenly I See

Words and Music by K. Tunstall
Arranged by Frank de Vreeze
Original Key

Legend for drum set notation:

- Hi-Hat Pedal
- Hi-Hat opened
- Hi-Hat Closed
- Snaredrum
- Bassdrum
- Snare rim (click)
- Toms: High 1, High 2, Mid, Low
- Ride heavy, Ride light, Ride cup
- Cymbal Crash
- Cymbal Splash
- Triangle Open, Triangle Closed
- Claves
- Conga High, Conga Low
- Quiro
- Tambourine
- Shakers (Maracas)
- Bells

Rock ♩ = 200

Intro

Intro drum notation: 4/4 time signature, measures 1-11.

Verse 1

Verse 1 drum notation: 4/4 time signature, measures 13-21.

Chorus 1

Chorus 1 drum notation: 4/4 time signature, measures 35-49.

Interlude 1

Interlude 1 drum notation: 4/4 time signature, measures 51-57.

Verse 2

Verse 2 drum notation: 4/4 time signature, measures 58-76.

© www.ChorusOnline.com / 0031 (0) 6 - 41 57 77 56

Suddenly I See

Words and Music by K. Tunstall
 Arranged by Frank de Vreeze
 Original Key

Rock ♩ = 200

Intro

D /C D /C Dadd2 /C

7

Dadd2 /C Dadd2 /C Dadd2 /C

Verse 1

13 Dadd2 /C Dadd2 /C Her

face is a map of the world, is a map of the world. You can

17 Dadd2 /C Dadd2 /C

see she's a beau-ti-ful girl, she's a beau-ti-ful girl. And

21 E^m A F^{#m} B^m

e - v'ry - thing a - round her is a sil - ver pool of light. The

25 E^m A F^{#m}

peop - le who sur - round her feel the be - ne - fit of it,

28 B^m G G^{m7}

it makes you calm. She holds you cap - ti - va - ted in her

Suddenly I See

Words and Music by K. Tunstall
 Arranged by Frank de Vreeze
 Original Key D Major

Rock $\text{♩} = 200$
 Intro

Chord progression for Intro:

F /E \flat F /E \flat Fadd2 /E \flat

7 Fadd2 /E \flat Fadd2 /E \flat Fadd2 /E \flat

Verse 1

Chord progression for Verse 1:

Fadd2 /E \flat Fadd2 /E \flat Fadd2 /E \flat

13 face is a map of the world, _____ is a map of the world. _____ Her

Fadd2 /E \flat Fadd2 /E \flat

17 see she's a beau-ti-ful girl, _____ she's a beau-ti-ful girl. _____ And

21 G m C A m D m

e - v'ry - thing _____ a - round _____ her is a sil - ver pool of light. _____ The

25 G m C A m D m

peop-le _____ who _____ sur-round _____ her _____ feel the be - ne-fit _____ of it, _____ it makes _____ you calm. _____

29 B \flat B \flat m7 F

_____ She holds you cap - ti - va - ted in _____ her palm. _____ Sud - den - ly I _____

Empty paper

Suddenly I See

Words and Music by K. Tunstall
Arranged by Frank de Vreeze
Original Key D

Rock ♩ = 200

Intro

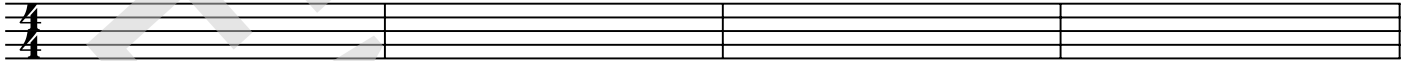

5

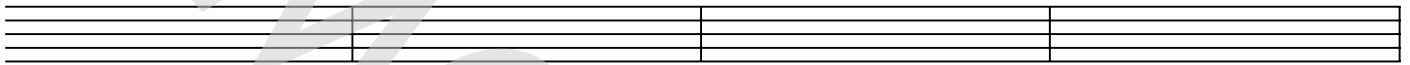

9

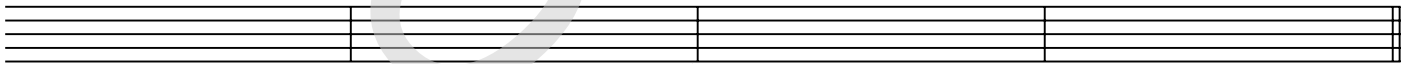

Verse 1

13

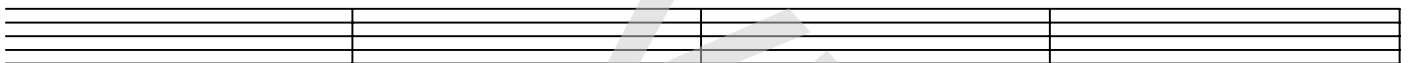

17

21

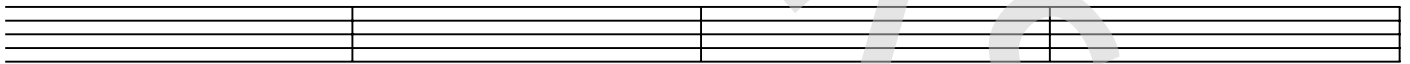

25

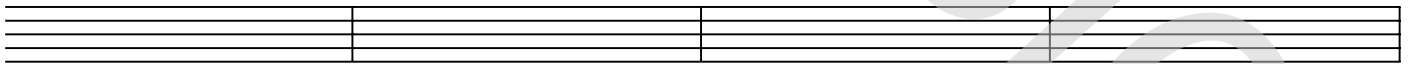

29

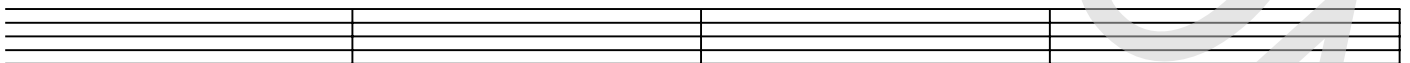

Chorus 1

33

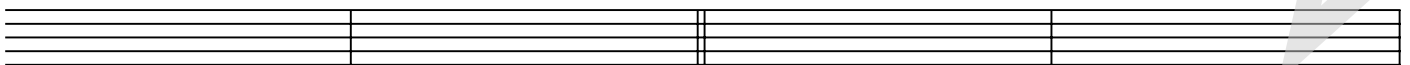

37

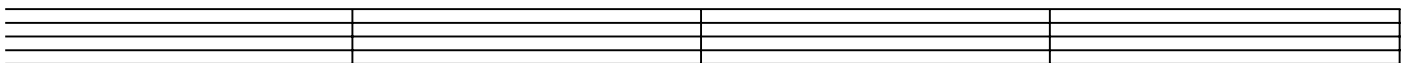

© www.ChorusOnline.com / 0031 (0) 6 - 41 57 77 56