

Do you hear what I hear - SSAA

Pag.

02	Full score combo C instrument
08	Full score combo Bb instrument
14	Full score combo Eb instrument
20	Full score combo 4 extra staves
28	Full score small combo
35	Full score small combo 2 extra staves
44	Full score vocals (SSAA) Piano Solo Advanced
52	Full score vocals (SSAA) Piano Solo Intermediate
60	Vocals (SSAA)
69	C instrument
70	Bb instrument
71	Eb instrument
72	Piano Combo
76	Piano Solo Advanced
80	Piano Solo Intermediate
83	Synthesizer
85	Guitar
87	Bassguitar
90	Drumkit
93	Leadsheet (melody, lyrics, chords)
96	Lyrics

01 SSAA Combo C

Do You Hear What I Hear ?

- Bing Crosby -

Words and Music by Gloria Shane Baker & Noel Regney

Arranged by Rob Couture

Original Key C

DEMO

VERSE

♩ = 100

Intro

Verse 1

Soprano 1 *mf* Ah _____ Ah _____ *p* Said the night wind to the lit-tle lamb, Ah _____ "Do you see what I see?"

Soprano 2 *mf* Ah _____ Ah _____ *p* Said the night wind to the lit-tle lamb, Ah _____ "Do you see what I see?"

Alto 1 *mf* Ah _____ Ah _____ *p* Said the night wind to the lit-tle lamb, "Do you see what I see?"

Alto 2 *mf* Ah _____ Ah _____ *p* Said the night wind to the lit-tle lamb, "Do you see what I see?"

C Instr. C G^{m7} C G^{m7} C C G^{m7} C G/b F/a C/g C G F/a C/g

Piano Combo *mf* *p*

Synthesizer *mf* *p*

Ac. Guitar (nylon)

Bass Guitar

Drum Set

Copyright © 1962 (Renewed) by Jewel Music Publishing Co., Inc. (ASCAP)

International Copyright Secured All Rights Reserved

Used by Permission

© www.ChorusOnline.com / 0031 (0) 6 - 41 57 77 56

Do You Hear What I Hear ? 3

01 SSAA Combo C

25

S1 boy. Ah _____ Do you hear what I hear? a song, so high, with a voice as big as the sea, with a

S2 boy. Ah _____ Do you hear what I hear? a song, so high a - bove the trees, with a voice as big as the sea, with a

A1 boy. Do you hear what I hear? A song, a song, high a - bove the trees, with a voice as big as the sea, with a

A2 boy. Do you hear what I hear? A song, a song, high, with a voice as big as the sea, with a

C

C G/b F/a C/g G F/a C/g A^m E^m/g E^m F G F E

P.C.

Synth

Gr.

Bass

D. S.

Verse 3

32

S1 voice as big as the sea." Said the shep-herd boy to the migh - ty king, Ah, _____ Do you know what I know?

S2 voice as big as the sea." Said the shep-herd boy to the migh - ty king, "Do you know what I know?

A1 voice as big as the sea." Said the shep-herd boy to the migh - ty king, "Do you know what I know?

A2 voice as big as the sea." Said the shep-herd boy to the migh - ty king, "Do you know what I know?

C

F C/eD^{m7} G C C/g C C G^{m7} C G/b F/a C/g C G F/a C/g

P.C.

Synth

Gr.

Bass

D. S.

Do You Hear What I Hear ? 5

01 SSAA Combo C

53

S1 Ah _____ "List-en to what I say! Pray for peace, peo - ple ev - 'ry - where! List - en to what I say!

S2 "List - en to what I say! _____ Pray for peace, peo - ple ev - 'ry - where! Ah _____

A1 "List - en to what I say! Pray for peace, peo - ple ev - 'ry - where! List - en to what I say!

A2 "List - en to "List - en to what I say! Pray for peace, peo - ple ev - 'ry - where! "List - en to "List - en to what

C

P.C. A \flat /c G \flat /b \flat D \flat /a \flat D \flat A \flat G \flat /b \flat D \flat /a \flat D \flat A \flat m7 D \flat A \flat /c G \flat /b \flat D \flat /a \flat

Synth

Gr.

Bass

D. S.

58

S1 The Child, _____ sleep - ing in the night, He will bring us good - ness and light, He will bring us

S2 List - en to what I say! A Child, _____ sleep - ing in the night, He will bring us good - ness and light, He will bring us

A1 The Child, the Child, sleep - ing in the night, He will bring us good - ness and light, He will bring us

A2 I say! The Child, the Child, sleep - - - ing, He will bring us good - ness and light, He will bring us

C

P.C. D \flat A \flat G \flat /b \flat D \flat /a \flat B \flat m F \flat m/a \flat F \flat m G \flat A \flat G \flat F G \flat D \flat /F E \flat m7 A \flat

Synth

Gr.

Bass

D. S.

Do You Hear What I Hear ?

- Bing Crosby -

Words and Music by Gloria Shane Baker & Noel Regney

Arranged by Rob Couture

Original Key C

DEMO

DEMO

♩ = 100

Intro Verse 1

Soprano 1 *mf* Ah Ah Said the night wind to the lit-tle lamb, Ah "Do you see what I see?" *p*

Soprano 2 *mf* Ah Ah Said the night wind to the lit-tle lamb, Ah "Do you see what I see?" *p*

Alto 1 *mf* Ah Ah Said the night wind to the lit-tle lamb, "Do you see what I see?" *p*

Alto 2 *mf* Ah Ah Said the night wind to the lit-tle lamb, "Do you see what I see?" *p*

Bb Instr. C G^{m7} C G^{m7} C C G^{m7} C G/b F/a C/g C G F/a C/g

Piano Combo *mf* *p*

Synthesizer *Harp* *mf* *p*

Ac. Guitar (nylon)

Guitar

Bass Guitar

Drum Set

© www.ChorusOnline.com / 0031 (0) 6 - 41 57 77 56

Do You Hear What I Hear ? 3

02 SSAA Combo Bb

24

S1 Ring-ing through the sky, shep-herd boy. Ah _____ Do you hear what I hear? a song, so high, with a voice as big as the

S2 Ring-ing through the sky, shep-herd boy. Ah _____ Do you hear what I hear? a song, so high a - bove the trees, with a voice as big as the

A1 Ring -ing through the sky, shep-herd boy. Do you hear what I hear? A song, a song, high a - bove the trees, with a voice as big as the

A2 Ring-ing through the sky, shep-herd boy. Do you hear what I hear? A song, a song, high, with a voice as big as the

Bb C Gm7 C G/b F/a C/g G F/a C/g Am Em/g Em F G F

P.C.

Synth

Gr.

Bass

D. S.

Verse 3

31

S1 sea, with a voice as big as the sea." Said the shep-herd boy to the migh - ty king, Ah, _____

S2 sea, with a voice as big as the sea." Said the shep-herd boy to the migh - ty king, "Do you know what

A1 sea, with a voice as big as the sea." Said the shep-herd boy to the migh - ty king, "Do you know what I know?"

A2 sea, with a voice as big as the sea." Said the shep-herd boy to the migh - ty king, "Do you know what I know?"

Bb E F C/eDm7 G C C/g C C Gm7 C G/b F/a C/g

P.C.

Synth

Gr.

Bass

D. S.

Do You Hear What I Hear ? 5

02 SSAA Combo Bb

Verse 4

51

S1 king to the peop-le ev - 'ry - where, Ah _____ "List-en to what I say! Pray for peace, peo - ple ev - 'ry - where!

S2 king to the peop-le ev - 'ry - where, "List-en to what I say! _____ Pray for peace, peo - ple ev - 'ry - where!

A1 king to the peop-le ev - 'ry - where, "List-en to what I say! Pray for peace, peo - ple ev - 'ry - where!

A2 king to the peop-le ev - 'ry - where, "List-en to "List-en to what I say! Pray for peace, peo - ple ev - 'ry - where!

Bb

P.C. D^b A^bm7 D^b A^b/c G^b/b^b D^b/a^b D^b A^b G^b/b^b D^b/a^b D^b A^bm7 D^b

Synth

Gr. Bass D. S.

57

S1 List - en to what I say! The Child, _____ sleep - ing in the night, He will bring us good - ness and

S2 Ah _____ List - en to what I say! A Child, _____ sleep - ing in the night, He will bring us good - ness and

A1 List - en to what I say! The Child, the Child, sleep - ing in the night, He will bring us good - ness and

A2 "List - en to "List - en to what I say! The Child, the Child, sleep - ing, He will bring us good - ness and

Bb

P.C. A^b/c G^b/b^b D^b/a^b D^b A^b G^b/b^b D^b/a^b B^bm F^m/a^b F^m G^b A^b G^b

Synth

Gr. Bass D. S.

Do You Hear What I Hear ?

- Bing Crosby -

Words and Music by Gloria Shane Baker & Noel Regney
Arranged by Rob Couture
Original Key C

♩ = 100

Intro

Verse 1

DEMO

Soprano 1

Soprano 2

Alto 1

Alto 2

Eb Instr.

Piano Combo

Synthesizer

Ac. Guitar (nylon)

Guitar

Bass Guitar

Drum Set

Ah _____ Ah _____ Said the night wind to the lit-tle lamb, Ah _____ "Do you see what I see?"

Ah _____ Ah _____ Said the night wind to the lit-tle lamb, Ah _____ "Do you see what I see?"

Ah _____ Ah _____ Said the night wind to the lit-tle lamb, "Do you see what I see?"

Ah _____ Ah _____ Said the night wind to the lit-tle lamb, "Do you see what I see?"

C Gm7 C Gm7 C C Gm7 C G/b F/a C/g C G F/a C/g

mf p

Harp mf p

Do You Hear What I Hear ? 3

03 SSAA Combo Eb

24

S1 Ring-ing through the sky, shep-herd boy. Ah _____ Do you hear what I hear? a song, so high, with a voice as big as the

S2 Ring-ing through the sky, shep-herd boy. Ah _____ Do you hear what I hear? a song, so high a - bove the trees, with a voice as big as the

A1 Ring -ing through the sky, shep-herd boy. Do you hear what I hear? A song, a song, high a - bove the trees, with a voice as big as the

A2 Ring-ing through the sky, shep-herd boy. Do you hear what I hear? A song, a song, high, with a voice as big as the

Eb

C G^{m7} C G/b F/a C/g G F/a C/g A^m E^m/g E^m F G F

P.C.

Synth

Gr.

Bass

D. S.

Verse 3

31

S1 sea, with a voice as big as the sea." Said the shep-herd boy to the migh - ty king, Ah, _____

S2 sea, with a voice as big as the sea." Said the shep-herd boy to the migh - ty king, "Do you know what

A1 sea, with a voice as big as the sea." Said the shep-herd boy to the migh - ty king, "Do you know what I know?"

A2 sea, with a voice as big as the sea." Said the shep-herd boy to the migh - ty king, "Do you know what I know?"

Eb

E F C/eD^{m7} G C C/g C C G^{m7} C G/b F/a C/g

P.C.

Synth

Gr.

Bass

D. S.

Do You Hear What I Hear ? 5

03 SSAA Combo Eb

Verse 4

51

S1 king to the peop-le ev - 'ry - where, Ah _____ "List-en to what I say! Pray for peace, peo-ple ev - 'ry - where!

S2 king to the peop-le ev - 'ry - where, "List-en to what I say! _____ Pray for peace, peo-ple ev - 'ry - where!

A1 king to the peop-le ev - 'ry - where, "List-en to what I say! Pray for peace, peo-ple ev - 'ry - where!

A2 king to the peop-le ev - 'ry - where, "List-en to "List-en to what I say! Pray for peace, peo-ple ev - 'ry - where!

Eb

P.C. D^b A^bm7 D^b A^b/c G^b/b^b D^b/a^b D^b A^b G^b/b^b D^b/a^b D^b A^bm7 D^b

Synth

Gr. Bass D. S.

57

S1 List - en to what I say! The Child, _____ sleep - ing in the night, He will bring us good - ness and

S2 Ah _____ List - en to what I say! A Child, _____ sleep - ing in the night, He will bring us good - ness and

A1 List - en to what I say! The Child, the Child, sleep - ing in the night, He will bring us good - ness and

A2 "List - en to "List - en to what I say! The Child, the Child, sleep - ing, He will bring us good - ness and

Eb

P.C. A^b/c G^b/b^b D^b/a^b D^b A^b G^b/b^b D^b/a^b B^bm F^m/a^b F^m G^b A^b G^b

Synth

Gr. Bass D. S.

Do You Hear What I Hear ?

- Bing Crosby -

Words and Music by Gloria Shane Baker & Noel Regney

Arranged by Rob Couture

Original Key C

$\text{♩} = 100$
Intro

Verse 1

Do You Hear What I Hear ? 3

04 SS/AA 4 extra staves

The musical score is arranged for a vocal quartet and instrumental accompaniment. The vocal parts are labeled S1, S2, A1, and A2. The instrumental parts include Guitar (Gtr.), Bass, Synth, and Piano/Chords (P.C.). The piano part includes chord symbols such as G/b, F/a, C/g, C, G, F/a, C/g, C, Gm7, C, G/b, F/a, C/g, G, F/a, C/g, Am, Em7/g, and Em.

Vocal Parts:

- S1:** Ah ————— "Do you hear what I hear?" Ring - ling through the sky, shep - herd boy. Ah ————— Do you hear what I hear? a song, so high. with a
- S2:** Ah ————— "Do you hear what I hear?" Ring - ling through the sky, shep - herd boy. Ah ————— Do you hear what I hear? a song, so high a - bove the trees, with a
- A1:** "Do you hear what I hear?" Ring - ling through the sky, shep - herd boy. Do you hear what I hear? A song, a song, high a - bove the trees, with a
- A2:** "Do you hear what I hear?" Ring - ling through the sky, shep - herd boy. Do you hear what I hear? A song, a song, high. with a

Instrumental Parts:

- Gtr.:** 8
- Bass:**
- Synth:**
- P.C.:**

Chord Progression:

G/b F/a C/g C G F/a C/g C Gm7 C G/b F/a C/g G F/a C/g Am Em7/g Em

Do You Hear What I Hear ? 5

04 SS/AA 4 extra staves

39

S1 *mf* In your pa-lace warm, migh - ty king. Ah _____ Do you know what I know? A Child, a Child, shiv - ers In the cold. let us bring him sil - ver and gold. let us

S2 *mf* In your pa-lace warm, migh - ty king. "Do you know what I know?" A Child, a Child, shiv - ers. let us bring him sil - ver and gold. let us

A1 *mf* In your pa-lace warm, migh - ty king. "Do you know what I know?" A Child, a Child, shiv - ers In the cold. let us bring him sil - ver and gold. let us

A2 *mf* In your pa-lace warm, migh - ty king. "Do you know what I know?" A Child, a Child, shiv - ers. let us bring him sil - ver and gold. let us

1 "Do you know what I know?" A Child, a Child, shiv - ers. let us bring him sil - ver and gold. let us

2

3

4

C Gm7 C G/b F/a C/g C G F/a C/g Am E^m/g E^m F G F E

P.C. *mf*

Synth *mf*

Gtr. 8

Bass

D. S.

Do You Hear What I Hear ? 7

04 SS/AA 4 extra slaves

55

S1 Pray for peace: peo - ple ev - 'ry - where! List - en to what I say! The Child, _____ sleep - ing in the night. He will bring us good - ness and

S2 Pray for peace: peo - ple ev - 'ry - where! Ah _____ List - en to what I say! A Child, _____ sleep - ing in the night. He will bring us good - ness and

A1 Pray for peace: peo - ple ev - 'ry - where! List - en to what I say! The Child, the Child sleep - ing in the night. He will bring us good - ness and

A2 Pray for peace: peo - ple ev - 'ry - where! 'List - en to 'List - en to what I say! The Child, the Child, sleep - ing in the night. He will bring us good - ness and

1 _____

2 _____

3 _____

4 _____

P.C. D_b A^m7 D_b A^b/c G^b/b_b D_b/a^b D_b A^b G^b/b_b D_b/a^b B_b^m F^m/a^b F^m G_b A^b G_b

Synth _____

Gtr. 8 _____

Bass _____

D. S. _____

Harp

05 SSAA small Combo

Do You Hear What I Hear ?

- Bing Crosby -

Words and Music by Gloria Shane Baker & Noel Regney

Arranged by Rob Couture

Original Key C

DEMO

VERSE

♩ = 100

Intro

Verse 1

Soprano 1 *mf* Ah Ah Said the night wind to the lit-tle lamb, *p* Ah

Soprano 2 *mf* Ah Ah Said the night wind to the lit-tle lamb, *p* Ah

Alto 1 *mf* Ah Ah Said the night wind to the lit-tle lamb, *p* "Do you see what I see?"

Alto 2 *mf* Ah Ah Said the night wind to the lit-tle lamb, *p* "Do you see what I see?"

Piano Combo *mf* *p*

Guitar *Ac. Guitar (nylon)*

Bass Guitar

Drum Set

C G^{m7} C G^{m7} C C G^{m7} C G/b F/a C/g

Do You Hear What I Hear ? 3

05 SSAA small Combo

Verse 2

19

S1 Said the lit - tle lamb to the shep-herd boy, Ah _____ "Do you hear what I hear?

S2 Said the lit - tle lamb to the shep-herd boy, Ah _____ "Do you hear what I hear?

A1 Said the lit - tle lamb to the shep-herd boy, "Do you hear what I hear?

A2 Said the lit - tle lamb to the shep-herd boy, "Do you hear what I hear?

C C G^{m7} C G/b F/a C/g C G F/a C/g

P.C.

Gr.

Bass

D. S.

24

S1 Ring - ing through the sky, shep-herd boy. Ah _____ Do you hear what I hear? a song, so

S2 Ring - ing through the sky, shep-herd boy. Ah _____ Do you hear what I hear? a song, so

A1 Ring - ing through the sky, shep-herd boy. Do you hear what I hear? A song, a song,

A2 Ring - ing through the sky, shep-herd boy. Do you hear what I hear? A song, a song,

C G^{m7} C G/b F/a C/g G F/a C/g A^m

P.C.

Gr.

Bass

D. S.

Do You Hear What I Hear ? 5

05 SSAA small Combo

40

S1 king, Ah _____ Do you know what I know? A Child, shi vers in the cold, let us

S2 king, "Do you know what I know? A Child, shiv - - - ers, let us

A1 king, "Do you know what I know? A Child, a Child, shi - vers in the cold, let us

A2 king, "Do you know what I know? A Child, a Child, shiv - - - ers, let us

C G/b F/a C/g C G F/a C/g A^m E^m/g E^m

P.C.

Gtr.

Bass

D. S.

45

S1 bring him sil - ver and gold, let us bring him sil - ver and gold." Said the

S2 bring him sil - ver and gold, let us bring him sil - ver and gold." Said the

A1 bring him sil - ver and gold, let us bring him sil - ver and gold." Said the

A2 bring him sil - ver and gold, let us bring him sil - ver and gold." Said the

F G F E F C/e D^{m7} G C D^b D^b/A^b

P.C.

Gtr.

Bass

D. S.

Do You Hear What I Hear ? 7

05 SSAA small Combo

61

S1
bring us good - ness and light, He will bring us good - ness and

S2
bring us good - ness and light, He will bring us good - ness and

A1
bring us good - ness and light, He will bring us good - ness and

A2
bring us good - ness and light, He will bring us good - ness and

G^b A^b G^b F G^b D^b/f E^bm⁷ A^b D^b D^b/a^b

P.C.

Gtr.

Bass

D. S.

65

S1
light." Good - - - - ness and light! *ff*

S2
light." Good - - - - ness and light! *ff*

A1
light." Good - - - - ness and light! *ff*

A2
light." Good - - - - ness and light! *ff*

D^b D^b A^bm⁷ D^b A^bm⁷/c^b D^b/a^b A^bm⁷ D^b

P.C.

Gtr.

Bass

D. S.

06 SSAA small Combo extra staves

Do You Hear What I Hear ?

- Bing Crosby -

Words and Music by Gloria Shane Baker & Noel Regney

Arranged by Rob Couture

Original Key C

$\text{♩} = 100$

Intro

Vers 1

Soprano 1 *mf* Ah _____ Said the night wind to the lit-tle lamb. *p* Ah _____ "Do you see what I see?" Way up in the sky, lit-tle lamb.

Soprano 2 *mf* Ah _____ Said the night wind to the lit-tle lamb. *p* Ah _____ "Do you see what I see?" Way up in the sky, lit-tle lamb.

Alto 1 *mf* Ah _____ Said the night wind to the lit-tle lamb. *p* Ah _____ "Do you see what I see?" Way up in the sky, lit-tle lamb.

Alto 2 *mf* Ah _____ Said the night wind to the lit-tle lamb. *p* Ah _____ "Do you see what I see?" Way up in the sky, lit-tle lamb.

Piano Combo *mf* C Gm7 C Gm7 C C Gm7 C G/b F/a C/g C G F/a C/g C Gm7 C

Guitar *mf* Ac. Guitar (nylon)

Bass Guitar *mf* Ac. Guitar (nylon)

Drum Set *mf* Ac. Guitar (nylon)

Do You Hear What I Hear ? 3
06 SSA small Combo extra staves

Verse 2

19

S1 Said the lit-tle lamb to the shep-herd boy, Ah _____ "Do you hear what I hear?" Ring-ling through the sky, shep-herd boy.

S2 Said the lit-tle lamb to the shep-herd boy, Ah _____ "Do you hear what I hear?" Ring-ling through the sky, shep-herd boy.

A1 Said the lit-tle lamb to the shep-herd boy, "Do you hear what I hear?" Ring-ling through the sky, shep-herd boy.

A2 Said the lit-tle lamb to the shep-herd boy, "Do you hear what I hear?" Ring-ling through the sky, shep-herd boy.

1

2

PC: C C Gm7 C G/b F/a C/g C G F/a C/g C Gm7 C

Chr. 8

Bass

D. S.

Do You Hear What I Hear ? 5
 06 SSAA small Combo extra staves

Verse 3

33

S1 *mp* sea." Said the shep-herd boy to the migh - ty king. *mf* Ah, _____ Do you know what I know? *mf* In your pa-lace warm, migh - ty

S2 *mp* sea." Said the shep-herd boy to the migh - ty king. *mf* "Do you know what I know?" *mf* In your pa-lace warm, migh - ty

A1 *mp* sea." Said the shep-herd boy to the migh - ty king. *mf* "Do you know what I know?" *mf* In your pa-lace warm, migh - ty

A2 *mp* sea." Said the shep-herd boy to the migh - ty king. *mf* "Do you know what I know?" *mf* In your pa-lace warm, migh - ty

1

2

P.C. *mp* C C/g C C G/m7 C G/b F/a C/g C G F/a C/g C G/m7

Chr. 8

Bass

D. S.

Do You Hear What I Hear ? 7

06 SSAA small Combo extra staves

Verse 4

47

S1 bring him sil - ver and gold " Said the king to the peop - le ev - 'ry - where, Ah _____ "List - en to what I say!

S2 bring him sil - ver and gold " Said the king to the peop - le ev - 'ry - where, "List - en to what I say! _____

A1 bring him sil - ver and gold " Said the king to the peop - le ev - 'ry - where, "List - en to what I say!

A2 bring him sil - ver and gold " Said the king to the peop - le ev - 'ry - where, "List - en to what I say!

1
2

PC: F C/eD m7 G C D^b D^b/A^b D^b A^bm7 D^b A^b/C G^b/b^bD^b/a^b D^b A^b G^b/b^bD^b/a^b

Gtr. 8

Bass

D. S.

07 SSAA Piano Solo Advanced

Do You Hear What I Hear ?

- Bing Crosby -

Words and Music by Gloria Shane Baker & Noel Regney

Arranged by Rob Couture

Original Key C

DEMO

VERSE

♩ = 100

Intro

Verse 1

Soprano 1 *mf* *p*

Soprano 2 *mf* *p*

Alto 1 *mf* *p*

Alto 2 *mf* *p*

Piano Solo Advanced *mf* *p*

Ah Ah Said the night wind to the lit-tle lamb,

Ah Ah Said the night wind to the lit-tle lamb,

Ah Ah Said the night wind to the lit-tle lamb,

Ah Ah Said the night wind to the lit-tle lamb,

C Gm7 C Gm7 C C Gm7 C

© www.ChorusOnline.com / 0031 (0) 6 - 41 57 77 56

Verse 2

17

S1
tail as big as a kite." Said the lit-tle lamb to the shep-herd boy, Ah_____

S2
tail as big as a kite." Said the lit-tle lamb to the shep-herd boy, Ah_____

A1
tail as big as a kite." Said the lit-tle lamb to the shep-herd boy, "Do you hear what I hear?

A2
tail as big as a kite." Said the lit-tle lamb to the shep-herd boy, "Do you hear what I hear?

F C/eD^{m7} G C C/g C C G^{m7} C G/b F/a C/g

P.S.A.

23

S1
"Do you hear what I hear? Ring - ing through the sky, shep - herd boy. Ah_____

S2
"Do you hear what I hear? Ring - ing through the sky, shep - herd boy. Ah_____

A1
Ring - ing through the sky, shep - herd boy. Do you hear what I hear?

A2
Ring - ing through the sky, shep - herd boy. Do you hear what I hear?

C G F/a C/g C Ring - ing through the sky, shep - herd boy. G^{m7} C Do you hear what I hear? G/b F/a C/g

P.S.A.

Do You Hear What I Hear ? 5

07 SSAA Piano Solo Advanced

37

S1 Ah, _____ Do you know what I know? In your pa-lace warm, migh - ty king, *mf*

S2 "Do you know what I know? In your pa-lace warm, migh - ty king, *mf*

A1 "Do you know what I know? In your pa-lace warm, migh - ty king, *mf*

A2 "Do you know what I know? In your pa-lace warm, migh - ty king, *mf*

G/b F/a C/g C G F/a C/g C G^{m7} C

P.S.A. *mf*

41

S1 Ah _____ Do you know what I know? A Child, shiv - ers in the cold, let us

S2 "Do you know what I know? A Child, shiv - - - ers, let us

A1 "Do you know what I know? A Child, a Child, shiv - ers in the cold, let us

A2 "Do you know what I know? A Child, a Child, shiv - - - ers, let us

G/b F/a C/g C G F/a C/g A^m a Child, E^m/g E^m

P.S.A.

Do You Hear What I Hear ? 7

07 SSAA Piano Solo Advanced

55

S1 Pray for peace, peo - ple ev - 'ry - where! List - en to what I say! The

S2 Pray for peace, peo - ple ev - 'ry - where! Ah _____ List - en to what I say!

A1 Pray for peace, peo - ple ev - 'ry - where! List - en to what I say! The

A2 Pray for peace, peo - ple ev - 'ry - where! "List - en to "List - en to what I say! The

P.S.A. D^{\flat} $A^{\flat}m7$ D^{\flat} A^{\flat}/C G^{\flat}/b^{\flat} D^{\flat}/a^{\flat} D^{\flat} A^{\flat} G^{\flat}/b^{\flat} D^{\flat}/a^{\flat}

59

S1 Child, _____ sleep - ing in the night, He will bring us good - ness and light, He will bring us

S2 A Child, _____ sleep - ing in the night, He will bring us good - ness and light, He will bring us

A1 Child, the Child, sleep - ing in the night, He will bring us good - ness and light, He will bring us

A2 Child, the Child, sleep - - - ing, He will bring us good - ness and light, He will bring us

P.S.A. $B^{\flat}m$ $F^{\flat}m/a^{\flat}$ $F^{\flat}m$ G^{\flat} A^{\flat} G^{\flat} F $G^{\flat} D^{\flat}/f E^{\flat}m7 A^{\flat}$

08 SSAA Piano Solo Intermediate

Do You Hear What I Hear ?

- Bing Crosby-

Words and Music by Gloria Shane Baker & Noel Regney

Arranged by Rob Couture

Original Key C

DEMO

VERSE

♩ = 100

Intro

Verse 1

Soprano 1 *mf* *p*

Soprano 2 *mf* *p*

Alto 1 *mf* *p*

Alto 2 *mf* *p*

Piano Solo Intermediate *mf* *p*

Ah _____ Ah _____ Said the night wind to the lit-tle lamb,

Ah _____ Ah _____ Said the night wind to the lit-tle lamb,

Ah _____ Ah _____ Said the night wind to the lit-tle lamb,

C Gm7 C Gm7 C C Gm7 C

© www.ChorusOnline.com / 0031 (0) 6 - 41 57 77 56

Do You Hear What I Hear ? 3
08 SSAA Piano Solo Intermediate

Verse 2

17

S1
tail as big as a kite." Said the lit-tle lamb to the shep-herd boy, Ah _____

S2
tail as big as a kite." Said the lit-tle lamb to the shep-herd boy, Ah _____

A1
tail as big as a kite." Said the lit-tle lamb to the shep-herd boy, "Do you hear what I hear?"

A2
tail as big as a kite." Said the lit-tle lamb to the shep-herd boy, "Do you hear what I hear?"

F C/eD^{m7} G C C/g C C G^{m7} C G/b F/a C/g

P.S.I.

23

S1
"Do you hear what I hear? Ring - ing through the sky, shep - herd boy. Ah _____

S2
"Do you hear what I hear? Ring - ing through the sky, shep - herd boy. Ah _____

A1
Ring - ing through the sky, shep - herd boy. Do you hear what I hear?

A2
Ring - ing through the sky, shep - herd boy. Do you hear what I hear?

C G F/a C/g C G^{m7} C G/b F/a C/g

P.S.I.

Do You Hear What I Hear ? 5

08 SSAA Piano Solo Intermediate

37

S1 Ah, _____ Do you know what I know? In your pa-lace warm, migh-ty king, *mf*

S2 "Do you know what I know? In your pa-lace warm, migh-ty king, *mf*

A1 "Do you know what I know? In your pa-lace warm, migh-ty king, *mf*

A2 "Do you know what I know? In your pa-lace warm, migh-ty king, *mf*

G/b F/a C/g C G F/a C/g C G^{m7} C

P.S.I. *mf*

41

S1 Ah _____ Do you know what I know? A Child, shiv-ers in the cold, let us

S2 "Do you know what I know? A Child, shiv-ers, let us

A1 "Do you know what I know? A Child, a Child, shiv-ers in the cold, let us

A2 "Do you know what I know? A Child, a Child, shiv-ers, let us

G/b F/a C/g C G F/a C/g A Child, a Child, shiv-ers, let us
A^m E^m/g E^m

P.S.I.

Do You Hear What I Hear ? 7

08 SSAA Piano Solo Intermediate

55

S1
Pray for peace, peo - ple ev - 'ry - where! List - en to what I say! The

S2
Pray for peace, peo - ple ev - 'ry - where! Ah _____ List - en to what I say!

A1
Pray for peace, peo - ple ev - 'ry - where! List - en to what I say! The

A2
Pray for peace, peo - ple ev - 'ry - where! "List - en to "List - en to what I say! The

P.S.I.
D^b A^bm7 D^b A^b/c G^b/b^b D^b/a^b D^b A^b G^b/b^b D^b/a^b

59

S1
Child, _____ sleep - ing in the night, He will bring us good - ness and light, He will bring us

S2
A Child, _____ sleep - ing in the night, He will bring us good - ness and light, He will bring us

A1
Child, the Child, sleep - ing in the night, He will bring us good - ness and light, He will bring us

A2
Child, the Child, sleep - - ing, He will bring us good - ness and light, He will bring us

P.S.I.
B^bm F^m/a^b F^m G^b A^b G^b F G^b D^b/f E^bm7 A^b

Do You Hear What I Hear ?

- Bing Crosby -

Words and Music by Gloria Shane Baker & Noel Regney
Arranged by Rob Couture
Original Key C

♩ = 100

Intro

Verse 1

14

S1
star, with a tail as big as a kite, with a tail as big as a kite."

S2
dan-cing in the night, with a tail as big as a kite, with a tail as big as a kite."

A1
dan-cing in the night, with a tail as big as a kite, with a tail as big as a kite."

A2
star, with a tail as big as a kite, with a tail as big as a kite."

Verse 2

19

S1
Said the lit - tle lamb to the shep-herd boy, Ah _____

S2
Said the lit - tle lamb to the shep-herd boy, Ah _____

A1
Said the lit - tle lamb to the shep-herd boy, "Do you hear what I hear?"

A2
Said the lit - tle lamb to the shep-herd boy, "Do you hear what I hear?"

29

S1 high, with a voice as big as the sea, with a voice as big as the

S2 high a-bove the trees, with a voice as big as the sea, with a voice as big as the

A1 high a-bove the trees, with a voice as big as the sea, with a voice as big as the

A2 high, with a voice as big as the sea, with a voice as big as the

Verse 3

33

S1 sea." Said the shep-herd boy to the migh - ty king,

S2 sea." Said the shep-herd boy to the migh - ty king,

A1 sea." Said the shep-herd boy to the migh - ty king,

A2 sea." Said the shep-herd boy to the migh - ty king,

44

S1 shi vers in the cold, let us bring him sil - ver and gold, let us bring him sil - ver and

S2 shiv - ers, let us bring him sil - ver and gold, let us bring him sil - ver and

A1 shi-vers in the cold, let us bring him sil - ver and gold, let us bring him sil - ver and

A2 shiv - ers, let us bring him sil - ver and gold, let us bring him sil - ver and

Verse 4

48

S1 gold." Said the king to the people ev-'ry-where, Ah _____

S2 gold." Said the king to the people ev-'ry-where, "Listen to what I say! _

A1 gold." Said the king to the peop-le ev-'ry-where, "Listen to what I say!

A2 gold." Said the king to the people ev-'ry-where, "Listen to "Listen to what

60

S1
sleep-ing in the night, He will bring us good-ness and light, He will bring us

S2
sleep-ing in the night, He will bring us good-ness and light, He will bring us

A1
sleep-ing in the night, He will bring us good-ness and light, He will bring us

A2
sleep - ing, He will bring us good-ness and light, He will bring us

64

S1
good - ness and light." *ff* Good - ness and light!

S2
good - ness and light." *ff* Good - ness and light!

A1
good - ness and light." *ff* Good - ness and light!

A2
good - ness and light." *ff* Good - ness and light!

10 C Instrument

Do You Hear What I Hear ?

- Bing Crosby -

Words and Music by Gloria Shane Baker & Noel Regney

Arranged by Rob Couture

Original Key C

♩ = 100

Intro

Verse 1

Verse 2

Verse 3

Verse 4

11 Bb Instrument

Do You Hear What I Hear ?

- Bing Crosby -

Words and Music by Gloria Shane Baker & Noel Regney

Arranged by Rob Couture

Original Key C

♩ = 100

Intro

Verse 1

Verse 2

Verse 3

Verse 4

Do You Hear What I Hear ?

- Bing Crosby -

Words and Music by Gloria Shane Baker & Noel Regney

Arranged by Rob Couture

Original Key C

♩ = 100

Intro

Verse 1

Verse 2

Verse 3

Verse 4

Do You Hear What I Hear ?

- Bing Crosby -

Words and Music by Gloria Shane Baker & Noel Regney

Arranged by Rob Couture

Original Key C

♩ = 100

Intro

C G^{m7} C G^{m7} C

Verse 1

C G^{m7} C G/b F/a C/g C G F/a C/g

C G^{m7} C G/b F/a C/g C G F/a C/g

A^m E^m/g E^m F G F E

14 Piano Solo Advanced

Do You Hear What I Hear ?

- Bing Crosby -

Words and Music by Gloria Shane Baker & Noel Regney

Arranged by Rob Couture

Original Key C

♩ = 100

Intro

C G^{m7} C G^{m7} C

Verse 1

C G^{m7} C G/b F/a C/g C G F/a C/g

C G^{m7} C G/b F/a C/g C G F/a C/g

A^m E^m/g E^m F G F E

© www.ChorusOnline.com / 0031 (0) 6 - 41 57 77 56

Do You Hear What I Hear ?

- Bing Crosby -

Words and Music by Gloria Shane Baker & Noel Regney

Arranged by Rob Couture

Original Key C

♩ = 100

Intro

C G^{m7} C

G^{m7} C

Verse 1

C G^{m7}

C G/bF/a C/g C G F/a C/g C G^{m7} C

G/bF/a C/g C G F/a C/g A^m E^m/g E^m

F G F E

F C/e D^{m7} G C C/g C

Verse 2

C G^{m7}

Do You Hear What I Hear ?

- Bing Crosby -

Words and Music by Gloria Shane Baker & Noel Regney

Arranged by Rob Couture

Original Key C

♩ = 100

Intro

Verse 1

Harp

mf *p*

9

Verse 2

18

Verse 3

28

mp

Do You Hear What I Hear ?

- Bing Crosby -

Words and Music by Gloria Shane Baker & Noel Regney

Arranged by Rob Couture

Original Key C

♩ = 100

Intro

C G^{m7} C G^{m7} C

Ac. Guitar (nylon)

Verse 1

C G^{m7} C G F C C G F C

C G^{m7} C G F C C G F C

A^m E^m F G F E

F C D^{m7} G C C Verse 2 C G^{m7} C

G F C C G F C C G^{m7} C G F C

G F C A^m E^m F G F

Do You Hear What I Hear ?

- Bing Crosby -

Words and Music by Gloria Shane Baker & Noel Regney

Arranged by Rob Couture

Original Key C

♩ = 100

Intro

C G^{m7} C G^{m7}

Verse 1

4 C C G^{m7} C

7 C/g C G C G^{m7}

10 C C/g C G

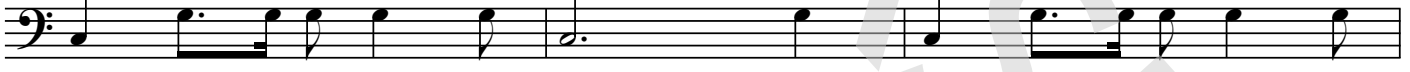

13 A^m E^m F G F

16 E F C/e D^{m7} G C C/g

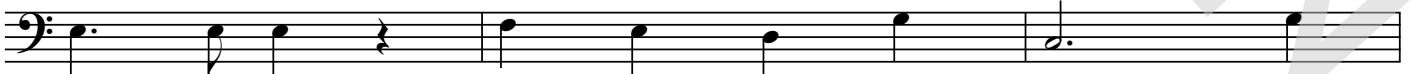

Verse 2

19 C C G^{m7} C

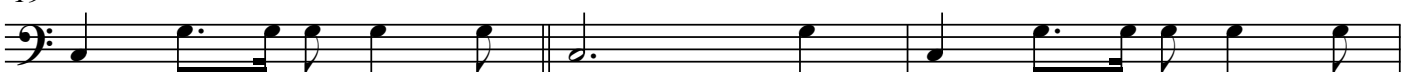

Drumkit/Percussion

Hi-Hat closed
Hi-Hat open
High Tom
Mid Tom
Low Tom
Floor Tom
Ride Cymbal
Ride Bell/Cup
Crash Cymbal
Splash Cymbal
Triangle mute
Bassdrum (Kick)
Snaredrum
Hi-Hat Foot
Tambourine Beating
Triangle open

- Shaker (eggs)
- Claves
- High Timbale
- Sleigh Bells
- Bell Tree
- Maracas
- Wind Chimes

Handclap
Guro
Woodblock High
Timbale Low
Agogo High
Cowbell
Conga Cabasa
Woodblock Low
Agogo Low

Do You Hear What I Hear ?

- Bing Crosby -

Words and Music by Gloria Shane Baker & Noel Regney

Arranged by Rob Couture

Original Key C

♩ = 100

Intro

Verse 1

4

8

12

16

Verse 2

20

24

28

Do You Hear What I Hear ?

- Bing Crosby -

Words and Music by Gloria Shane Baker & Noel Regney

Arranged by Rob Couture

Original Key C

♩ = 100

Intro

Verse 1

C G_{m7} C C G_{m7} C G_{m7} C

Ah _____ Ah _____ Said the night wind to the lit-tle lamb,

7 G F C G F C G_{m7} C

"Do you see what I see?" "Do you see what I see?" Way up in the sky, lit-tle lamb,

11 G F C G F C A_m E_m

"Do you see what I see?" "Do you see what I see?" A star, a star, dan-cing in the night, with a

15 F G F E F C D_{m7} G C G_{m7} C

tail as big as a kite, with a tail as big as a kite." Said the

Verse 2

20 G_{m7} C G F C C G F G

lit-tle lamb to the shep-herd boy, "Do you hear what I hear? "Do you hear what I hear?"

24 C G_{m7} C G F C G F C

Ring-ing through the sky, shep-herd boy. "Do you hear what I hear? Do you hear what I hear? A

Do You Hear What I Hear ?

- Bing Crosby -

*Words and Music by Gloria Shane Baker & Noel Regney
Arranged by Rob Couture
Original Key C*

Intro

Verse 1

Said the night wind to the little lamb, 'Do you see what I see?'
Way up in the sky, little lamb, 'Do you see what I see?'
A star, a star, dancing in the night
With a tail as big as a kite, with a tail as big as a kite.

Verse 2

Said the little lamb to the shepherd boy, 'Do you hear what I hear?'
Ringing through the sky, shepherd boy, 'Do you hear what I hear?'
A song, a song high above the trees
With a voice as big as the sea. With a voice as big as the sea.

Verse 3

Said the shepherd boy to the mighty king, 'Do you know what I know?'
In your palace warm, mighty king, 'Do you know what I know?'
A Child, a Child shivers in the cold
Let us bring him silver and gold. Let us bring him silver and gold.

Verse 4

Said the king to the people everywhere, 'Listen to what I say!'
Pray for peace, people, everywhere, 'Listen to what I say!'
The Child, the Child sleeping in the night,
He will bring us goodness and light. He will bring us goodness and light.