

## Merry Christmas Everyone – Shakin’Stevens - SSAATB

Pag.

02	Full score combo C instrument
14	Full score combo Bb instrument
26	Full score combo Eb instrument
38	Full score combo 4 extra staves
55	Full score small combo
71	Full score small combo 2 extra staves
92	Full score vocals (SSAATB) Piano Advanced
108	Full score vocals (SSAATB) Piano Intermediate
124	Vocals (SSAATB)
140	C instrument
142	Bb instrument
144	Eb instrument
146	Piano Advanced
153	Piano Intermediate
160	Synthesizer
164	Guitar
167	Bassguitar
170	Drumkit
173	Percussion
176	Leadsheet (melody, lyrics, chords)
181	Empty paper
186	Lyrics

01 SSAATB Combo C

# Merry Christmas Everyone

- Shakin' Stevens -

Words and Music by Bob Heatlie  
Arranged by Hans Reintjes  
Original Key A Major

Demo

Key Signature

Chorus

Light swing ♩ = 98

Intro

Soprano

Alto

Tenor

Bass

C Instr.

Piano Adv.

Synthesizer

Guitar

Bass Guitar

Drum Set

Percussion

A C#7/G# F#m D A E A

Vibraphone

Sleigh Bells

Ooh. \_\_\_\_\_

Ooh. \_\_\_\_\_

Ooh. \_\_\_\_\_

Ooh. \_\_\_\_\_ Snow is

Ooh. \_\_\_\_\_ Snow is

© www.ChorusOnline.com / 0031 (0) 6 - 41 57 77 56

# Merry Christmas Everyone 3

01 SSAATB Combo C

## Verse 2

25

S peo - ple danc - ing all night long. Time for

A peo - ple danc - ing all night long. Time for

T - ties and ce - le - bra - tions, Time for

B - ties and ce - le - bra - tions, Time for

C

P.A. A C#7/G# F#m D A D A E

Synth

Gr. *Electric Guitar (Muted)*

Bass

D. S.

Perc.

33

S pre - sents and ex - chang - ing kiss - es, time for sing - ing Christ - mas songs.

A pre - sents and ex - chang - ing kiss - es, time for sing - ing Christ - mas songs.

T pre - sents and ex - chang - ing kiss - es, time for sing - ing Christ - mas songs.

B pre - sents and ex - chang - ing kiss - es, time for sing - ing Christ - mas songs.

C

P.A. A C#7/G# F#m D A E A E

Synth

Gr.

Bass

D. S.

Perc.

Brass Section

Tubular Bells

# Merry Christmas Everyone 5

01 SSAATB Combo C

57

S Shoo-bi - doo - bi bap Whoo. What a nice way to spend the

A Shoo-bi - doo - bi bap All I wish that ev - 'ry day was Christ - mas. What a nice way to spend the

T hear. Whoo. What a nice way to spend the

B hear. All I wish that ev - 'ry day was Christ - mas. What a nice way to spend the

C A E A C#7/G# F#m D A E

P.A.

Synth

Gr.

Bass

D. S.

Perc.

### Instrumental solo

65

S year. Whoo. whoo.

A year. Whoo. whoo.

T year. Whoo. whoo.

B year. Whoo. whoo.

C Solo (optional) A A C#7/G# F#m D A E

P.A.

Tenor Sax (optional)

Synth

Gr.

Bass

D. S.

Perc.

# Merry Christmas Everyone 7

01 SSAATB Combo C

## Verse 4

89

S we'll kiss bij can - dle - light. Snow is fal - ling all a - round me,

A un - der neath the mis - tle - toe, we'll kiss bij can - dle - light. Snow is fal - ling all a - round me,

T un - der neath the mis - tle - toe, we'll kiss bij can - dle - light. Snow is fal - ling all a - round me, child - ren

B we'll kiss bij can - dle - light. Snow is fal - ling all a - round me, child - ren

C

P.A. A E<sup>sus4</sup> E A C<sup>#7</sup>/G<sup>#</sup> F<sup>#m</sup> D

Synth

Gr. Bass D.S. Perc. *Sleigh Bells*

97

S child - ren play - ing, hav - ing fun. Whoo. mer - ry

A child - ren play - ing, hav - ing fun. It's the sea - son, love and un - der - stand - ing, mer - ry

T play - ing, hav - ing fun. It's the sea - son, love and un - der - stand - ing, mer - ry

B play - ing, hav - ing fun. Whoo. mer - ry

C

P.A. A D A E A C<sup>#7</sup>/G<sup>#</sup> F<sup>#m</sup> D

Synth

Gr. Bass D.S. Perc.

# Merry Christmas Everyone 9

01 SSAATB Combo C

## Verse 5

121

S  
— Snow is fal - ling all a - round me, child - ren play - ing,

A  
— Snow is fal - ling all a - round me, child - ren play - ing, hav - ing

T  
— Snow is fal - ling all a - round me, child - ren play - ing, hav - ing

B  
— Snow is fal - ling all a - round me, child - ren play - ing,

C  
A B D<sup>#7</sup>/A<sup>#</sup> G<sup>#m</sup> E B E

P.A.  
Brass Section

Synth

Gr.

Bass

D. S.

Perc.

129

S  
hav - ing fun. Whoo. mer - ry Christ - mas ev - 'ry

A  
fun. It's the sea - son, love and un - der - stand - ing, mer - ry Christ - mas ev - 'ry

T  
fun. It's the sea - son, love and un - der - stand - ing, mer - ry Christ - mas ev - 'ry

B  
hav - ing fun. Whoo. mer - ry Christ - mas ev - 'ry

C  
B F<sup>#</sup> B D<sup>#7</sup>/A<sup>#</sup> G<sup>#m</sup> E B F<sup>#</sup>

P.A.

Synth

Gr.

Bass

D. S.

Perc.

# Merry Christmas Everyone 11

01 SSAATB Combo C

## Verse 7

153

S one. Snow is fal - ling all a - round me, child - ren play - ing,

A one. Shoo-bi-doo-bi doo - bi - doo - bap. Shoo-bi-doo-bi doo - bi - doo - bap. Shoo-bi-doo-bi Shoo-bi-doo-bap

T one. Oh snow is fal - ling all a - round me, child - ren play - ing, hav - ing

B one. Oh snow is fal - ling all a - round me, child - ren play - ing, hav - ing

C

P.A. B B D#7/A# G#m E B E

Synth

Gr. Bass D.S. Perc.

161

S hav - ing fun. Whoo. mer - ry Christ - mas ev - ry -

A Shoo-bi-doo-bi doo - bi - doo - bap. Shoo-bi-doo-bi doo - bi - doo - bap. Shoo-bi-doo-bi doo - bi - doo - bap. Christ - mas ev - ry -

T fun. It's the sea - son, love and un - der - stand - ing, mer - ry Christ - mas ev - ry -

B fun. It's the sea - son, love and un - der - stand - ing, mer - ry Christ - mas ev - ry -

C

P.A. B F# B D#7/A# G#m E B F#

Synth

Gr. Bass D.S. Perc.

02 SSAATB Combo Bb

# Merry Christmas Everyone

- Shakin' Stevens -

Words and Music by Bob Heatlie  
Arranged by Hans Reintjes  
Original Key A Major

Demo

Key

Score

Light swing  $\text{♩} = 98$

Intro

Soprano

Alto

Tenor

Bass

Bb Instr.

Piano Adv.

Synthesizer

Guitar

Bass Guitar

Drum Set

Percussion

Vibraphone

Sleigh Bells

A C#7/G# F#m D A E A

Ooh. \_\_\_\_\_

Ooh. \_\_\_\_\_

Ooh. \_\_\_\_\_ Snow is

Ooh. \_\_\_\_\_ Snow is

© www.ChorusOnline.com / 0031 (0) 6 - 41 57 77 56

# Merry Christmas Everyone 3

02 SSAATB Combo Bb

Verse 2

25

S peo - ple danc - ing all night long. Time for

A peo - ple danc - ing all night long. Time for

T - ties and ce - le - bra - tions, Time for

B - ties and ce - le - bra - tions, Time for

Bb

P.A. A C#7/G# F#m D A D A E

Synth

Gr. *Electric Guitar (Muted)*

Bass

D.S.

Perc.

33

S pre - sents and ex - chang - ing kiss - es, time for sing - ing Christ - mas songs.

A pre - sents and ex - chang - ing kiss - es, time for sing - ing Christ - mas songs.

T pre - sents and ex - chang - ing kiss - es, time for sing - ing Christ - mas songs.

B pre - sents and ex - chang - ing kiss - es, time for sing - ing Christ - mas songs.

Bb

P.A. A C#7/G# F#m D A E A E

Synth *Brass Section*  
*Tabular Bells*

Gr.

Bass

D.S.

Perc.

Merry Christmas Everyone 5  
02 SSAATB Combo Bb

57

S Shoo-bi-doo-bi bap Whoo. What a nice way to spend the

A Shoo-bi-doo-bi bap All I wish that ev-'ry day was Christ-mas. What a nice way to spend the

T hear. Whoo. What a nice way to spend the

B hear. All I wish that ev-'ry day was Christ-mas. What a nice way to spend the

Bb

P.A. A E A C#7/G# F#m D A E

Synth

Gr.

Bass

D.S.

Perc.

Instrumental solo

65

S year. Whoo. whoo.

A year. Whoo. whoo.

T year. Whoo. whoo.

B year. Whoo. whoo.

Bb Solo (optional)

P.A. A A C#7/G# F#m D A E

Synth Tenor Sax (optional)

Gr.

Bass

D.S.

Perc.

# Merry Christmas Everyone 7

02 SSAATB Combo Bb

Verse 4

89

S: we'll kiss bij can - die - light. Snow is fal - ling all a - round me,

A: un - der neath the mis - tle - toe, we'll kiss bij can - die - light. Snow is fal - ling all a - round me,

T: un - der neath the mis - tle - toe, we'll kiss bij can - die - light. Snow is fal - ling all a - round me, child - ren

B: we'll kiss bij can - die - light. Snow is fal - ling all a - round me, child - ren

Bb: [Empty staff]

P.A: A E sus4 E A C#7/G# F#m D

Synth: [Empty staff]

Gr.: [Empty staff]

Bass: [Empty staff]

D.S.: [Empty staff]

Perc.: Sleigh Bells

97

S: child - ren play - ing, hav - ing fun. Whoo mer - ry

A: child - ren play - ing, hav - ing fun. It's the sea - son, love and un - der - stand - ing, mer - ry

T: play - ing, hav - ing fun. It's the sea - son, love and un - der - stand - ing, mer - ry

B: play - ing, hav - ing fun. Whoo mer - ry

Bb: [Empty staff]

P.A: A D A E A C#7/G# F#m D

Synth: [Empty staff]

Gr.: [Empty staff]

Bass: [Empty staff]

D.S.: [Empty staff]

Perc.: [Empty staff]

# Merry Christmas Everyone 9

02 SSAATB Combo Bb

Verse 5

121

S  
— Snow is fal - ling all a - round me, child - ren play - ing.

A  
— Snow is fal - ling all a - round me, child - ren play - ing, hav - ing

T  
— Snow is fal - ling all a - round me, child - ren play - ing, hav - ing

B  
— Snow is fal - ling all a - round me, child - ren play - ing.

Bb

P.A.  
A B D#7/A# G#m E B E

Synth  
Brass Section

Gr. Bass D.S. Perc.

129

S  
hav - ing fun. Whooo. mer - ry Christ - mas ev - 'ry

A  
fun. It's the sea - son, love and un - der - stand - ing, mer - ry Christ - mas ev - 'ry

T  
fun. It's the sea - son, love and un - der - stand - ing, mer - ry Christ - mas ev - 'ry

B  
hav - ing fun. Whooo. mer - ry Christ - mas ev - 'ry

Bb

P.A.  
B F# B D#7/A# G#m E B F#

Synth

Gr. Bass D.S. Perc.

# Merry Christmas Everyone 11

02 SSAATB Combo Bb

## Verse 7

153

S one. Snow is fal - ling all a - round me, child - ren play - ing.

A one. Shoo - bi - doo - bi doo - bi - doo - bap. Shoo - bi - doo - bi doo - bi - doo - bap. Shoo - bi - doo - bi Shoo - bi - doo - bap

T one. Oh snow is fal - ling all a - round me, child - ren play - ing, hav - ing

B one. Oh snow is fal - ling all a - round me, child - ren play - ing, hav - ing

Bb

P.A. B B D#7/A# G#m E B E

Synth

Gr.

Bass

D. S.

Perc.

161

S hav - ing fun. Who. mer - ry Christ - mas ev - ry -

A Shoo - bi - doo - bi doo - bi - doo - bap. Shoo - bi - doo - bi doo - bi - doo - bap. Shoo - bi - doo - bi doo - bi - doo - bap. Christ - mas ev - ry -

T fun. It's the sea - son, love and un - der - stand - ing, mer - ry Christ - mas ev - ry -

B fun. It's the sea - son, love and un - der - stand - ing, mer - ry Christ - mas ev - ry -

Bb

P.A. B F# B D#7/A# G#m E B F#

Synth

Gr.

Bass

D. S.

Perc.

03 SSAATB Combo Eb

# Merry Christmas Everyone

- Shakin' Stevens -

Words and Music by Bob Heatlie  
Arranged by Hans Reintjes  
Original Key A Major

Demo

Key

Copyright

Light swing  $\text{♩} = 98$

Intro

Soprano

Alto

Tenor

Bass

Eb Instr.

Piano Adv.

Synthesizer

Guitar

Bass Guitar

Drum Set

Percussion

Vibraphone

Steigh Bells

A C#7/G# F#m D A E A

Ooh \_\_\_\_\_

Ooh \_\_\_\_\_

Ooh \_\_\_\_\_

Ooh \_\_\_\_\_

Snow is

Snow is

© www.ChorusOnline.com / 0031 (0) 6 - 41 57 77 56

# Merry Christmas Everyone 3

03 SSAATB Combo Eb

Verse 2

25

S peo - ple danc - ing all night long. Time for

A peo - ple danc - ing all night long. Time for

T - - ties and ce - le - bra - tions, Time for

B - - ties and ce - le - bra - tions, Time for

Eb

P.A. A C#7/G# F#m D A D A E

Synth

Gr. *Electric Guitar (Muted)*

Bass

D. S.

Perc.

33

S pre - sents and ex - chang - ing kiss - es, time for sing - ing Christ - mas songs.

A pre - sents and ex - chang - ing kiss - es, time for sing - ing Christ - mas songs.

T pre - sents and ex - chang - ing kiss - es, time for sing - ing Christ - mas songs.

B pre - sents and ex - chang - ing kiss - es, time for sing - ing Christ - mas songs.

Eb

P.A. A C#7/G# F#m D A E A E

Synth *Brass Section*  
*Tabular Bells*

Gr.

Bass

D. S.

Perc.

# Merry Christmas Everyone 5

03 SSAATB Combo Eb

57

S Shoo-bi-doo-bi bap Whoo. What a nice way to spend the

A Shoo-bi-doo-bi bap All I wish that ev-'ry day was Christ-mas. What a nice way to spend the

T hear. Whoo. What a nice way to spend the

B hear. All I wish that ev-'ry day was Christ-mas. What a nice way to spend the

Eb

P.A. A E A C<sup>7</sup>/G<sup>+</sup> F<sup>♯</sup>m D A E

Synth

Gr.

Bass

D.S.

Perc.

*Instrumental solo*

65

S year. Whoo. whoo.

A year. Whoo. whoo.

T year. Whoo. whoo.

B year. Whoo. whoo.

Eb *Solo (optional)*

P.A. A A C<sup>7</sup>/G<sup>+</sup> F<sup>♯</sup>m D A E

Synth *Tenor Sax (optional)*

Gr.

Bass

D.S.

Perc.

# Merry Christmas Everyone 7

03 SSAATB Combo Eb

## Verse 4

89

S we'll kiss bij can - dle - light. Snow is fal - ling all a - round me,

A un - der neath the mis - tle - toe, we'll kiss bij can - dle - light. Snow is fal - ling all a - round me,

T un - der neath the mis - tle - toe, we'll kiss bij can - dle - light. Snow is fal - ling all a - round me, child - ren

B we'll kiss bij can - dle - light. Snow is fal - ling all a - round me, child - ren

Eb

P.A. A E<sup>sus4</sup> E A C#<sup>7</sup>/G# F#<sup>m</sup> D

Synth

Gtr.

Bass

D. S.

Perc. *Sleigh Bells*

97

S child - ren play - ing, hav - ing fun. Whoo. mer - ry

A child - ren play - ing, hav - ing fun. It's the sea - son, love and un - der - stand - ing, mer - ry

T play - ing, hav - ing fun. It's the sea - son, love and un - der - stand - ing, mer - ry

B play - ing, hav - ing fun. Whoo. mer - ry

Eb

P.A. A D A E A C#<sup>7</sup>/G# F#<sup>m</sup> D

Synth

Gtr.

Bass

D. S.

Perc.

# Merry Christmas Everyone 9

03 SSAATB Combo Eb

## Verse 5

121

S  
— Snow is fal - ling all a - round me, child - ren play - ing,

A  
— Snow is fal - ling all a - round me, child - ren play - ing, hav - ing

T  
— Snow is fal - ling all a - round me, child - ren play - ing, hav - ing

B  
— Snow is fal - ling all a - round me, child - ren play - ing, hav - ing

Eb

P.A.  
A B D<sup>#7</sup>/A<sup>#</sup> G<sup>#m</sup> E B E

Synth  
Brass Section

Gr.

Bass

D. S.

Perc.

129

S  
hav - ing fun. Whoop. mer - ry Christ - mas ev - 'ry

A  
fun. It's the sea - son, love and un - der - stand - ing, mer - ry Christ - mas ev - 'ry

T  
fun. It's the sea - son, love and un - der - stand - ing, mer - ry Christ - mas ev - 'ry

B  
hav - ing fun. Whoop. mer - ry Christ - mas ev - 'ry

Eb

P.A.  
B F<sup>#</sup> B D<sup>#7</sup>/A<sup>#</sup> G<sup>#m</sup> E B F<sup>#</sup>

Synth

Gr.

Bass

D. S.

Perc.

# Merry Christmas Everyone 11

03 SSAATB Combo Eb

## Verse 7

153

S one. Snow is fal - ling all a - round me, child - ren play - ing,

A one. Shoo - bi - doo - bi doo - bi - doo - bap. Shoo - bi - doo - bi doo - bi - doo - bap. Shoo - bi - doo - bi Shoo - bi - doo - bap

T one. Oh snow is fal - ling all a - round me, child - ren play - ing, hav - ing

B one. Oh snow is fal - ling all a - round me, child - ren play - ing, hav - ing

Eb

P.A. B B D#7/A# G#m E B E

Synth

Gr. Bass D.S. Perc.

161

S hav - ing fun. Whoo. mer - ry Christ - mas ev - ry -

A Shoo - bi - doo - bi doo - bi - doo - bap. Shoo - bi - doo - bi doo - bi - doo - bap. Shoo - bi - doo - bi doo - bi - doo - bap. Christ - mas ev - ry -

T fun. It's the sea - son, love and un - der - stand - ing, mer - ry Christ - mas ev - ry -

B fun. It's the sea - son, love and un - der - stand - ing, mer - ry Christ - mas ev - ry -

Eb

P.A. B F# B D#7/A# G#m E B F#

Synth

Gr. Bass D.S. Perc.

04 SSAATB 4 extra staves

Merry Christmas Everyone

- Shakin' Stevens -

Words and Music by Bob Heatie  
Arranged by Hans Reintjes  
Original Key A Major

Light swing  $\text{♩} = 98$

Intro

Verse 1

Soprano  
Alto  
Tenor  
Bass

Piano Adv.  
Synthesizer  
Guitar  
Bass Guitar  
Drum Set  
Percussion

A C#7/G# F#m D E A A A C#7/G# F#m

Ooh  
Ooh  
Ooh

Snow is fall - ling  
Snow is fall - ling  
all - a - round - me.  
all - a - round - me.

Vibraphone  
Stick/Bells

# Merry Christmas Everyone 3

04 SSAATB 4 extra staves

## Verse 2

23

S one. peo - ple dance - ing all night long. Time for pre - sents

A one. peo - ple dance - ing all night long. Time for pre - sents

T one. Time for par - ties and ce - le - bra - tions, Time for pre - sents

B one. Time for par - ties and ce - le - bra - tions, Time for pre - sents

1

2

3

4

P/A A A C#7/G# F#m D A D A E A

Brass Section

Brass Section

Synth

Electric Guitar (Muted)

Dr.

Bass

D. S.

Perc.

# Merry Christmas Everyone 9

04 SSAATB 4 extra staves

Verse 4

89

S well kiss bij can - die - light. Snow is fal - ling all a - round me, child - ren play - ing, hav - ing

A un - der neath the mis - tie - toe, well kiss bij can - die - light. Snow is fal - ling Snow is fal - ling all a - round me, child - ren play - ing, hav - ing

T un - der neath the mis - tie - toe, well kiss bij can - die - light. Snow is fal - ling all a - round me, child - ren play - ing, hav - ing fun.

B well kiss bij can - die - light. Snow is fal - ling all a - round me, child - ren play - ing, hav - ing fun.

1

2

3

4

P.A. A E sus4 E A A C#7/G# F#m D A D A

Synth

Gtr. 8

Bass

D. S.

Perc. *Sleigh Bells*

# Merry Christmas Everyone 11

04 SSAATB 4 extra staves

## Interlude

**Soprano (S):** whoo ——— ooh mer - ry Christ - mas ev - 'ry - one. Ooh ———

**Alto (A):** whoo ——— Ooh mer - ry Christ - mas ev - 'ry - one. Ooh ———

**Tenor (T):** one. Ooh mer - ry Christ - mas ev - 'ry - one. Ooh ———

**Bass (B):** one. Ooh mer - ry Christ - mas ev - 'ry - one. Ooh ———

**Piano (PA):** F#m D A E A C#7/G# F#m D A E A

**Synth:** 8 8 *Vibraphone* 8 8

**Guitar (Gtr.):** 8

**Bass:** 8

**D.S. (Drum Set):** x

**Perc. (Percussion):**

1  
2  
3  
4

# Merry Christmas Everyone 13

04 SSAATB 4 extra staves

Verse 6

133

S  
mer - ry Christ - mas  
ev - 'ry - one.  
Snow is fal - ling  
all a - round - me,  
child - ren

A  
stand - ing, —  
mer - ry Christ - mas  
ev - 'ry - one.  
Snow is fal - ling  
all —  
a - round — me,  
child - ren play - ing.

T  
stand - ing, —  
mer - ry Christ - mas  
ev - 'ry - one.  
Snow is fal - ling  
all —  
a - round — me,  
child - ren play - ing.

B  
mer - ry Christ - mas  
ev - 'ry - one.  
Snow is fal - ling  
all —  
a - round — me,  
child - ren

1  
2  
3  
4

PA  
G#m E B F# B B D#7/A# G#m E B

Synth  
C#m

Ctr.  
8

Bass  
8

D. S.

Perc.

# Merry Christmas Everyone 15

04 SS/AATB 4 extra staves

Verse 7

155

S Snow is fall - ling all a - round me, child - ren play - ing, hav - ing fun, Who - \_\_\_\_\_

A Shoo - bi - doo - bi doo - bi - doo - bap Shoo - bi - doo - bi doo - bi - doo - bap Shoo - bi - doo - bi doo - bi - doo - bap Shoo - bi - doo - bi doo - bi - doo - bap Shoo - bi - doo - bi doo - bi - doo - bap Shoo - bi - doo - bi doo - bi - doo - bap Shoo - bi - doo - bi doo - bi - doo - bap

T fal - ling all a - round me, child - ren play - ing, hav - ing fun. It's the sea - son, love and un - der - stand - ing.

B fal - ling all a - round me, child - ren play - ing, hav - ing fun. It's the sea - son, love and un - der - stand - ing.

1

2

3

4

P.A. B D $\sharp^7/A\sharp$  G $\sharp^m$  E B E B F $\sharp$  B D $\sharp^7/A\sharp$  G $\sharp^m$

Synth

Ctr.

Bass

D. S.

Perc.

# Merry Christmas Everyone 17

04 SSAATB 4 extra staves

Coda

177

S  
one.  
Ooh \_\_\_\_\_  
Christ - mas!

A  
one.  
Ooh \_\_\_\_\_  
Christ - mas!

T  
one.  
Ooh \_\_\_\_\_  
Christ - mas!

B  
one.  
Ooh \_\_\_\_\_  
Christ - mas.

1  
2  
3  
4

B  
D<sup>7</sup>/A<sup>#</sup>  
G<sup>#</sup>m  
E  
B  
F<sup>#</sup>  
B

Synth  
Bass Section

Chr.  
8

Bass  
8

D. S.  
x

Perc.

05 SSAATB small Combo

# Merry Christmas Everyone

- Shakin' Stevens -

Words and Music by Bob Heatlie  
Arranged by Hans Reintjes  
Original Key A Major

Demo

Intro

Light swing  $\text{♩} = 98$

Intro

© www.ChorusOnline.com / 0031 (0) 6 - 41 57 77 56

# Merry Christmas Everyone 3

05 SSAATB small Combo

19

S stand - ing, mer - ry Christ - mas ev - 'ry - one.

A stand - ing, mer - ry Christ - mas ev - 'ry - one.

T stand - ing, mer - ry Christ - mas ev - 'ry - one. Time for par -

B stand - ing, mer - ry Christ - mas ev - 'ry - one. Time for par -

P.A. F#m D A E A

Gtr.

Bass

D. S.

Perc.

## Verse 2

25

S peo - ple danc - ing all night

A peo - ple danc - ing all night

T - - ties and ce - le - bra - tions,

B - - ties and ce - le - bra - tions,

P.A. A C#7/G# F#m D A D

Gtr. *Electric Guitar (Muted)*

Bass

D. S.

Perc.

Merry Christmas Everyone 5  
05 SSAATB small Combo

43

S par - ty to - night. \_\_\_\_\_ Whoo, \_\_\_\_\_ we'll

A par - ty to - night. \_\_\_\_\_ I'm gon - na find that girl un - der neath the mis - tle - toe, we'll

T par - ty to - night. \_\_\_\_\_ I'm gon - na find that girl un - der neath the mis - tle - toe, we'll

B par - ty to - night. \_\_\_\_\_ Whoo, \_\_\_\_\_ we'll

A/E E F#m D/F# A

P.A.

Gtr.

Bass

D. S.

Perc.

Verse 3

49

S kiss bij can - dle - light. Shoo - bi - doo - bi bap bap. Shoo - bi - doo - bi bap bap.

A kiss bij can - dle - light. Shoo - bi - doo - bi bap bap. Shoo - bi - doo - bi bap bap.

T kiss bij can - dle - light. Room is sway - ing re - cords play - ing, all the

B kiss bij can - dle - light. Room is sway - ing re - cords play - ing, all the

E sus4 E A C#7/G# F#m D

P.A.

Gtr.

Bass

D. S.

Perc. *Sleigh Bells*

# Merry Christmas Everyone 7

05 SSAATB small Combo

## Instrumental solo

67

S  
Whoo, \_\_\_\_\_ whooo. \_\_\_\_\_

A  
Whoo, \_\_\_\_\_ whooo. \_\_\_\_\_

T  
Whoo, \_\_\_\_\_ whooo. \_\_\_\_\_

B  
Whoo, \_\_\_\_\_ whooo. \_\_\_\_\_

P.A.  
A C#7/G# F#m D A E

Gtr.

Bass

D. S.

Perc.

73

S  
Shoo-bi - doo - bi doo - bi - doo - bap. Shoo-bi - doo - bi doo - bi - doo - bap.

A  
Shoo-bi - doo - bi doo - bi - doo - bap. Shoo-bi - doo - bi doo - bi - doo - bap.

T  
Shoo-bi - doo - bi doo - bi - doo - bap. Shoo-bi - doo - bi doo - bi - doo - bap.

B  
Shoo-bi - doo - bi doo - bi - doo - bap. Shoo-bi - doo - bi doo - bi - doo - bap.

P.A.  
A E A C#7/G# F#m D

Gtr.

Bass

D. S.

Perc.

Merry Christmas Everyone 9  
05 SSAATB small Combo

Verse 4

91

S kiss bij can - dle - light. Snow is fal - ling all a - round me,

A kiss bij can - dle - light. Snow is fal - ling all a - round me,

T kiss bij can - dle - light. Snow is fal - ling all a - round me, child - ren

B kiss bij can - dle - light. Snow is fal - ling all a - round me, child - ren

E sus4 E A C#7/G# F#m D

P.A.

Gtr.

Bass

D. S.

Perc. *Sleigh Bells*

97

S child - ren play - ing, hav - ing fun. Whoo.

A child - ren play - ing, hav - ing fun. It's the sea - son, love and un - der -

T play - ing, hav - ing fun. It's the sea - son, love and un - der -

B play - ing, hav - ing fun. Whoo.

A D A E A C#7/G#

P.A.

Gtr.

Bass

D. S.

Perc.

# Merry Christmas Everyone 11

05 SSAATB small Combo

## Interlude

115

S  
one. Ooh.

A  
one. Ooh.

T  
one. Ooh.

B  
one. Ooh.

P.A.  
A C<sup>#7</sup>/G<sup>#</sup> F<sup>#m</sup> D A E

Gtr.

Bass

D. S.

Perc.

## Verse 5

121

S  
Snow is fal - ling all a - round me,

A  
Snow is fal - ling all a - round me, child - ren

T  
Snow is fal - ling all a - round me, child - ren

B  
Snow is fal - ling all a - round me,

P.A.  
A B D<sup>#7</sup>/A<sup>#</sup> G<sup>#m</sup> E

Gtr.

Bass

D. S.

Perc.

# Merry Christmas Everyone 13

05 SSAATB small Combo

## Verse 6

139

S Snow is fal - ling all a - round me, child - ren play - ing,

A fal - ling all a - round me, child - ren play - ing, hav - ing

T fal - ling all a - round me, child - ren play - ing, hav - ing

B Snow is fal - ling all a - round me, child - ren play - ing,

P.A. B D#7/A# G#m E B E

Gtr.

Bass

D. S.

Perc.

145

S hav - ing fun. Whoo. mer - ry

A fun. It's the sea - son, love and un - der - stand - ing, mer - ry

T fun. It's the sea - son, love and un - der - stand - ing, mer - ry

B hav - ing fun. Whoo. mer - ry

P.A. B F# B D#7/A# G#m E

Gtr.

Bass

D. S.

Perc.

# Merry Christmas Everyone 15

05 SSAATB small Combo

163

S  
Whoo. \_\_\_\_\_ mer - ry Christ - mas ev - 'ry -

A  
Shoo - bi - doo - bi doo - bi - doo - bap. Shoo - bi - doo - bi doo - bi - doo - bap. Christ - mas ev - 'ry -

T  
son, love and un - der - stand - ing, \_\_\_\_\_ mer - ry Christ - mas ev - 'ry -

B  
son, love and un - der - stand - ing, \_\_\_\_\_ mer - ry Christ - mas ev - 'ry -

P.A.  
B D#7/A# G#m E B F#

Gtr.

Bass

D. S.

Perc.

169

S  
one. mer - ry Christ - mas ev - 'ry - one. \_\_\_\_\_ Oh mer - ry

A  
one. mer - ry Christ - mas ev - 'ry - one. \_\_\_\_\_ Oh mer - ry

T  
one. mer - ry Christ - mas ev - 'ry - one. \_\_\_\_\_ Oh mer - ry

B  
one. mer - ry Christ - mas ev - 'ry - one. \_\_\_\_\_ Oh mer - ry

P.A.  
B B F# B G#m E

Gtr.

Bass

D. S.

Perc.

06 SSAATB small Combo extra staves

**Merry Christmas Everyone**

- Shakin' Stevens -

*Words and Music by Bob Heathie  
Arranged by Hans Reintjes  
Original Key A Major*

Light swing  $\frac{3}{4} = 98$

Intro

Verse 1

Merry Christmas Everyone 3  
06 S5AATB small Combo extra staves

Verse 2

19

S stand - ing, — mer - ry Christ - mas ev - 'ry - one.

A stand - ing, — mer - ry Christ - mas ev - 'ry - one.

T stand - ing, mer - ry Christ - mas ev - 'ry - one.

B stand - ing, mer - ry Christ - mas ev - 'ry - one.

1

2

PA F#m D A E A A C#7/G# F#m

Gtr. Electric Guitar (Muted)

Bass

D. S.

Perc.

Time for par - ties and ce - le - bra - tions,  
Time for par - ties and ce - le - bra - tions.

Merry Christmas Everyone 5  
06 SSSAATB small Combo extra staves

Chorus 1

37

S  
sing - ing  
Christ - mas songs.  
We  
have  
a par - ty to - night. \_\_\_\_\_  
Whoo, \_\_\_\_\_

A  
sing - ing  
Christ - mas songs.  
We're gon - na  
have  
a par - ty to - night. \_\_\_\_\_  
I'm gon - na

T  
sing - ing  
Christ - mas songs.  
We're gon - na  
have  
a par - ty to - night. \_\_\_\_\_  
I'm gon - na

B  
sing - ing  
Christ - mas songs.  
We  
have  
a par - ty to - night. \_\_\_\_\_  
Whoo, \_\_\_\_\_

1  
2

PA  
A E A E F#m D/F# A/E E F#m

Gtr.  
8

Bass

D. S.

Perc.  
Tambourine

Merry Christmas Everyone 7  
 06 SSAATB small Combo extra staves

55

S Shoo-bi-doo-bi bap bap. Shoo-bi-doo-bi bap Whoo- \_\_\_\_\_ What a nice way

A Shoo-bi-doo-bi bap bap. Shoo-bi-doo-bi bap All \_\_\_ I wish that ev-'ry day was Christ-mas-\_\_\_ What a nice way

T old songs we love to hear. Whoo- \_\_\_\_\_ What a nice way

B old songs we love to hear. All \_\_\_ I wish that ev-'ry day was Christ-mas-\_\_\_ What a nice way

1  
 2

A D A E A C#7/G# F#m D A

PA

Gtr.

Bass

D. S.

Perc.

Merry Christmas Everyone 9  
06 SSSAATB small Combo extra staves

7/8

S — Shoo-bi-doo-bi doo-bi-doo-bap. Shoo-bi-doo-bi doo-bi-doo-bap. Shoo-bi-doo-bi doo-bi-doo-bap. Shoo-bi-doo-bi

A — Shoo-bi-doo-bi doo-bi-doo-bap. Shoo-bi-doo-bi doo-bi-doo-bap. Shoo-bi-doo-bi doo-bi-doo-bap. Shoo-bi-doo-bi

T — Shoo-bi-doo-bi doo-bi-doo-bap. Shoo-bi-doo-bi doo-bi-doo-bap. Shoo-bi-doo-bi doo-bi-doo-bap. Shoo-bi-doo-bi

B — Shoo-bi-doo-bi doo-bi-doo-bap. Shoo-bi-doo-bi doo-bi-doo-bap. Shoo-bi-doo-bi doo-bi-doo-bap. Shoo-bi-doo-bi

1

2

A E A C<sup>#</sup>7/G<sup>#</sup> F<sup>#</sup>m D A E A

PA

Gtr.

Bass

D. S.

Perc.

Merry Christmas Everyone 11  
06 SSAATB small Combo extra staves

Verse 4

91

S Kiss bij can - die - light. Snow is fal - ling all a - round me, child - ren play - ing, hav - ing

A Kiss bij can - die - light. Snow is fal - ling all a - round me, child - ren play - ing, hav - ing

T Kiss bij can - die - light. Snow is fal - ling all a - round me, child - ren play - ing, hav - ing fun.

B Kiss bij can - die - light. Snow is fal - ling all a - round me, child - ren play - ing, hav - ing fun.

1

2

PA E sus4 E A C#7/G# F#m D A D A

Gtr. 8

Bass 8

D. S. 8

Perc. 8

Sleigh Bells

Merry Christmas Everyone 13  
06 SSAATB small Combo extra staves

Interlude

109

S Christ - mas whoo ooh mer - ry Christ - mas ev - 'ry - one.

A Christ - mas whoo ooh mer - ry Christ - mas ev - 'ry - one.

T Christ - mas ev - 'ry - one. Ooh mer - ry Christ - mas ev - 'ry - one.

B Christ - mas ev - 'ry - one. Ooh mer - ry Christ - mas ev - 'ry - one.

1

2

A E F#m D A E A C#7/G# F#m

PA

Gtr.

Bass

D. S.

Perc.

Merry Christmas Everyone 15  
06 SSAATB small Combo extra staves

127

S child - ren play - ing, hav - ing fun. Whoo... mer - ry Christ - mas

A play - ing, hav - ing fun. It's the sea - son, love and un - der - stand - ing, mer - ry Christ - mas

T play - ing, hav - ing fun. It's the sea - son, love and un - der - stand - ing, mer - ry Christ - mas

B child - ren play - ing, hav - ing fun. Whoo... mer - ry Christ - mas

1

2

PA B E B F# B D#7/A# G#m E B

Gtr. 8

Bass 8

D. S.

Perc.

Merry Christmas Everyone 17  
 06 SSAATB small Combo extra staves

145

S  
 hav - ing fun. Whoo- mer - ry Christ - mas ev - 'ry - one.

A  
 fun. It's the sea - son, love and un - der - stand - ing. mer - ry Christ - mas ev - 'ry - one.

T  
 fun. It's the sea - son, love and un - der - stand - ing. mer - ry Christ - mas ev - 'ry - one.

B  
 hav - ing fun. Whoo- mer - ry Christ - mas ev - 'ry - one.

1  
 2

PA  
 B F# B D#7/A# G#m E B F# B

Gtr.  
 8

Bass  
 8

D. S.

Perc.

07 SSAATB Piano Advanced

# Merry Christmas Everyone

- Shakin' Stevens -

Words and Music by Bob Heatlie  
Arranged by Hans Reintjes  
Original Key A Major

Light swing ♩ = 98

*Intro*

Soprano

Alto

Tenor

Bass

Piano Adv.

A C#7/G# F#m D A E

© www.ChorusOnline.com / 0031 (0) 6 - 41 57 77 56

Merry Christmas Everyone 3  
07 SSAATB Piano Advanced

19

S  
stand - ing, — mer - ry Christ - mas ev - 'ry - one.

A  
stand - ing, — mer - ry Christ - mas ev - 'ry - one.

T  
stand - ing, mer - ry Christ - mas ev - 'ry - one. Time for par -

B  
stand - ing, mer - ry Christ - mas ev - 'ry - one. Time for par -

P.A  
F#m D A E A

Verse 2

25

S  
peo - ple danc - ing all night

A  
peo - ple danc - ing all night

T  
- ties and ce - le - bra - tions,

B  
- ties and ce - le - bra - tions,

P.A  
A C#7/G# F#m D A D

Merry Christmas Everyone 5  
07 SSAATB Piano Advanced

43

S par - ty to - night. \_\_\_\_\_ Whoo, \_\_\_\_\_ we'll

A par - ty to - night. \_\_\_\_\_ I'm gon - na find that girl un - der neath the mis - tle - toe, we'll

T par - ty to - night. \_\_\_\_\_ I'm gon - na find that girl un - der neath the mis - tle - toe, we'll

B par - ty to - night. \_\_\_\_\_ Whoo, \_\_\_\_\_ we'll

A/E E F#m D/F# A

P.A

Verse 3

49

S kiss bij can - dle - light. Shoo - bi - doo - bi bap bap. Shoo - bi - doo - bi bap bap.

A kiss bij can - dle - light. Shoo - bi - doo - bi bap bap. Shoo - bi - doo - bi bap bap.

T kiss bij can - dle - light. Room is sway - ing re - cords play - ing, all the

B kiss bij can - dle - light. Room is sway - ing re - cords play - ing, all the

E<sup>sus4</sup> E A C#7/G# F#m D

P.A

Merry Christmas Everyone 7  
07 SSAATB Piano Advanced

Instrumental solo

67

S  
Whoo, \_\_\_\_\_ whooo. \_\_\_\_\_

A  
Whoo, \_\_\_\_\_ whooo. \_\_\_\_\_

T  
Whoo, \_\_\_\_\_ whooo. \_\_\_\_\_

B  
Whoo, \_\_\_\_\_ whooo. \_\_\_\_\_

P.A  
A C#7/G# F#m D A E

73

S  
— Shoo-bi-doo-bi doo-bi-doo-bap. Shoo-bi-doo-bi doo-bi-doo-bap.

A  
— Shoo-bi-doo-bi doo-bi-doo-bap. Shoo-bi-doo-bi doo-bi-doo-bap.

T  
— Shoo-bi-doo-bi doo-bi-doo-bap. Shoo-bi-doo-bi doo-bi-doo-bap.

B  
— Shoo-bi-doo-bi doo-bi-doo-bap. Shoo-bi-doo-bi doo-bi-doo-bap.

P.A  
A E A C#7/G# F#m D

Verse 4

91

S  
kiss bij can - dle - light. Snow is fal - ling all a - round me,

A  
kiss bij can - dle - light. Snow is fal - ling all a - round me,

T  
8  
kiss bij can - dle - light. Snow is fal - ling all a - round me, child - ren

B  
kiss bij can - dle - light. Snow is fal - ling all a - round me, child - ren

P.A  
E<sup>sus4</sup> E A C#<sup>7</sup>/G# F#<sup>m</sup> D

97

S  
child - ren play - ing, hav - ing fun. Whooo.

A  
child - ren play - ing, hav - ing fun. It's the sea - son, love and un - der -

T  
8  
play - ing, hav - ing fun. It's the sea - son, love and un - der -

B  
play - ing, hav - ing fun. Whooo.

P.A  
A D A E A C#<sup>7</sup>/G#

Interlude

115

S  
one. Ooh.

A  
one. Ooh.

T  
one. Ooh.

B  
one. Ooh.

P.A.  
A C#7/G# F#m D A E

Verse 5

121

S  
Snow is fal - ling all a - round me,

A  
Snow is fal - ling all a - round me, child - ren

T  
Snow is fal - ling all a - round me, child - ren

B  
Snow is fal - ling all a - round me, child - ren

P.A.  
A B D#7/A# G#m E

Merry Christmas Everyone 13  
07 SSAATB Piano Advanced

Verse 6

139

S Snow is fal - ling all a - round me, child - ren play - ing,

A fal - ling all a - round me, child - ren play - ing, hav - ing

T fal - ling all a - round me, child - ren play - ing, hav - ing

B Snow is fal - ling all a - round me, child - ren play - ing,

P.A. B D#7/A# G#m E B E

145

S hav - ing fun. Whoo. mer - ry

A fun. It's the sea - son, love and un - der - stand - ing, mer - ry

T fun. It's the sea - son, love and un - der - stand - ing, mer - ry

B hav - ing fun. Whoo. mer - ry

P.A. B F# B D#7/A# G#m E

Merry Christmas Everyone 15  
07 SSAATB Piano Advanced

163

S  
Whoo. \_\_\_\_\_ mer - ry Christ - mas ev - 'ry -

A  
Shoo - bi - doo - bi doo - bi - doo - bap. Shoo - bi - doo - bi doo - bi - doo - bap. Christ - mas ev - 'ry -

T  
8  
- son, love and un - der - stand - ing, \_\_\_\_\_ mer - ry Christ - mas ev - 'ry -

B  
- son, love and un - der - stand - ing, \_\_\_\_\_ mer - ry Christ - mas ev - 'ry -

P.A  
B D#7/A# G#m E B F#

169

S  
one. mer - ry Christ - mas ev - 'ry - one. \_\_\_\_\_ Oh mer - ry

A  
one. mer - ry Christ - mas ev - 'ry - one. \_\_\_\_\_ Oh mer - ry

T  
8  
one. mer - ry Christ - mas ev - 'ry - one. \_\_\_\_\_ Oh mer - ry

B  
one. mer - ry Christ - mas ev - 'ry - one. \_\_\_\_\_ Oh mer - ry

P.A  
B B B F# B G#m E

08 SSAATB Piano Intermediate

# Merry Christmas Everyone

- Shakin' Stevens -

Words and Music by Bob Heatlie  
Arranged by Hans Reintjes  
Original Key A Major

Light swing ♩ = 98

*Intro*

Soprano

Alto

Tenor

Bass

Piano Intern.

A C#<sup>7</sup>/G# F#<sup>m</sup> D A E

Ooh.

Ooh.

Ooh.

Ooh.

© www.ChorusOnline.com / 0031 (0) 6 - 41 57 77 56

# Merry Christmas Everyone 3

08 SSAATB Piano Intermediate

19

S stand - ing, — mer - ry Christ - mas ev - 'ry - one.

A stand - ing, — mer - ry Christ - mas ev - 'ry - one.

T stand - ing, mer - ry Christ - mas ev - 'ry - one. Time for par -

B stand - ing, mer - ry Christ - mas ev - 'ry - one. Time for par -

P. I. F#m D A E A

## Verse 2

25

S peo - ple danc - ing all night

A peo - ple danc - ing all night

T - ties and ce - le - bra - tions,

B - ties and ce - le - bra - tions,

P. I. A C#7/G# F#m D A D

Merry Christmas Everyone 5  
08 SSAATB Piano Intermediate

43

S  
par - ty to - night. \_\_\_\_\_ Whoo, \_\_\_\_\_ we'll

A  
par - ty to - night. \_\_\_\_\_ I'm gon - na find that girl un - der neath the mis - tle - toe, we'll

T  
par - ty to - night. \_\_\_\_\_ I'm gon - na find that girl un - der neath the mis - tle - toe, we'll

B  
par - ty to - night. \_\_\_\_\_ Whoo, \_\_\_\_\_ we'll

P. I.  
A/E E F#<sup>m</sup> D/F# A

Verse 3

49

S  
kiss bij can - dle - light. Shoo - bi - doo - bi bap bap. Shoo - bi - doo - bi bap bap.

A  
kiss bij can - dle - light. Shoo - bi - doo - bi bap bap. Shoo - bi - doo - bi bap bap.

T  
kiss bij can - dle - light. Room is sway - ing re - cords play - ing, all the

B  
kiss bij can - dle - light. Room is sway - ing re - cords play - ing, all the

P. I.  
E<sup>sus4</sup> E A C#7/G# F#<sup>m</sup> D

# Merry Christmas Everyone 7

08 SSAATB Piano Intermediate

## Instrumental solo

67

S  
A  
T  
B

Whoo, \_\_\_\_\_ whoo. \_\_\_\_\_  
Whoo, \_\_\_\_\_ whoo. \_\_\_\_\_  
Whoo, \_\_\_\_\_ whoo. \_\_\_\_\_  
Whoo, \_\_\_\_\_ whoo. \_\_\_\_\_

A C#7/G# F#m D A E

P. I.

73

S  
A  
T  
B

— Shoo-bi-doo-bi doo-bi-doo-bap. Shoo-bi-doo-bi doo-bi-doo-bap.  
— Shoo-bi-doo-bi doo-bi-doo-bap. Shoo-bi-doo-bi doo-bi-doo-bap.  
— Shoo-bi-doo-bi doo-bi-doo-bap. Shoo-bi-doo-bi doo-bi-doo-bap.  
— Shoo-bi-doo-bi doo-bi-doo-bap. Shoo-bi-doo-bi doo-bi-doo-bap.

A E A C#7/G# F#m D

P. I.

Verse 4

91

S  
kiss bij can - dle - light. Snow is fal - ling all a - round me,

A  
kiss bij can - dle - light. Snow is fal - ling all a - round me,

T  
kiss bij can - dle - light. Snow is fal - ling all a - round me, child - ren

B  
kiss bij can - dle - light. Snow is fal - ling all a - round me, child - ren

P. I.  
E<sup>sus4</sup> E A C#<sup>7</sup>/G# F#<sup>m</sup> D

97

S  
child - ren play - ing, hav - ing fun. Whoo...

A  
child - ren play - ing, hav - ing fun. It's the sea - son, love and un - der -

T  
play - ing, hav - ing fun. It's the sea - son, love and un - der -

B  
play - ing, hav - ing fun. Whoo...

P. I.  
A D A E A C#<sup>7</sup>/G#

Interlude

115

S  
one. Ooh.

A  
one. Ooh.

T  
one. Ooh.

B  
one. Ooh.

P. I.  
A C#7/G# F#m D A E

Verse 5

121

S  
— Snow is fal - ling all a - round me,

A  
— Snow is fal - ling all a - round me, child - ren

T  
— Snow is fal - ling all a - round me, child - ren

B  
— Snow is fal - ling all a - round me,

P. I.  
A B D#7/A# G#m E

Verse 6

139

S Snow is fal - ling all a - round me, child - ren play - ing,

A fal - ling all a - round me, child - ren play - ing, hav - ing

T fal - ling all a - round me, child - ren play - ing, hav - ing

B Snow is fal - ling all a - round me, child - ren play - ing,

P. I. B D#7/A# G#m E B E

145

S hav - ing fun. Who... mer - ry

A fun. It's the sea - son, love and un - der - stand - ing, mer - ry

T fun. It's the sea - son, love and un - der - stand - ing, mer - ry

B hav - ing fun. Who... mer - ry

P. I. B F# B D#7/A# G#m E

# Merry Christmas Everyone 15

08 SSAATB Piano Intermediate

163

S  
Whoo. \_\_\_\_\_ mer - ry Christ - mas ev - 'ry -

A  
Shoo - bi - doo - bi doo - bi - doo - bap. Shoo - bi - doo - bi doo - bi - doo - bap. Christ - mas ev - 'ry -

T  
- son, love and un - der - stand - ing, \_\_\_\_\_ mer - ry Christ - mas ev - 'ry -

B  
- son, love and un - der - stand - ing, \_\_\_\_\_ mer - ry Christ - mas ev - 'ry -

P. I.  
B D<sup>#7</sup>/A<sup>#</sup> G<sup>#m</sup> E B F<sup>#</sup>

169

S  
one. mer - ry Christ - mas ev - 'ry - one. \_\_\_\_\_ Oh mer - ry

A  
one. mer - ry Christ - mas ev - 'ry - one. \_\_\_\_\_ Oh mer - ry

T  
one. mer - ry Christ - mas ev - 'ry - one. \_\_\_\_\_ Oh mer - ry

B  
one. mer - ry Christ - mas ev - 'ry - one. \_\_\_\_\_ Oh mer - ry

P. I.  
B B F<sup>#</sup> B G<sup>#m</sup> E

09 SSAATB

# Merry Christmas Everyone

- Shakin' Stevens -

*Words and Music by Bob Heatlie  
Arranged by Hans Reintjes  
Original Key A Major*

Light swing ♩ = 98

### Intro

Soprano

Ooh. \_\_\_\_\_

Alto

Ooh. \_\_\_\_\_

Tenor

Ooh. \_\_\_\_\_ Snow is

Bass

Ooh. \_\_\_\_\_ Snow is

© www.ChorusOnline.com / 0031 (0) 6 - 41 57 77 56

Verse 2

21

S  
Christ-mas ev-'ry - one.

A  
Christ-mas ev-'ry - one.

T  
8  
Christ-mas ev-'ry - one. Time for par - ties and ce - le - bra -

B  
Christ-mas ev-'ry - one. Time for par - ties and ce - le - bra -

27

S  
peo - ple danc - ing all night long. Time for

A  
peo - ple danc - ing all night long. Time for

T  
8  
- tions, Time for

B  
- tions, Time for

45

S  
Whoo, \_\_\_\_\_ we'll kiss bij can-dle -

A  
I'm gon-na find that girl un-der neath the mis-tle-toe, we'll kiss bij can-dle -

T  
I'm gon-na find that girl un-der neath the mis-tle-toe, we'll kiss bij can-dle -

B  
Whoo, \_\_\_\_\_ we'll kiss bij can-dle -

*Verse 3*

50

S  
light. Shoo-bi-doo-bi bap bap. Shoo-bi-doo-bi

A  
light. Shoo-bi-doo-bi bap bap. Shoo-bi-doo-bi

T  
light. Room is sway - ing re-cords play - ing,

B  
light. Room is sway - ing re-cords play - ing,

*Instrumental solo*

66

S

Whoo, \_\_\_\_\_ whoo. \_\_\_\_\_

A

Whoo, \_\_\_\_\_ whoo. \_\_\_\_\_

T

Whoo, \_\_\_\_\_ whoo. \_\_\_\_\_

B

Whoo, \_\_\_\_\_ whoo. \_\_\_\_\_

75

S

Shoo-bi-doo-bi doo-bi-doo - bap. Shoo-bi-doo-bi doo-bi-doo-bap. Shoo-bi-doo-bi

A

Shoo-bi-doo-bi doo-bi-doo-bap. Shoo-bi-doo-bi doo-bi-doo-bap. Shoo-bi-doo-bi

T

Shoo-bi-doo-bi doo-bi-doo - bap. Shoo-bi-doo-bi doo-bi-doo-bap. Shoo-bi-doo-bi

B

Shoo-bi-doo-bi doo-bi-doo - bap. Shoo-bi-doo-bi doo-bi-doo-bap. Shoo-bi-doo-bi

Verse 4

90

S  
we'll kiss bij can-dle - light. Snow is fal - ling

A  
mis-tle-toe, we'll kiss bij can-dle - light. Snow is fal - ling

T  
8  
mis-tle-toe, we'll kiss bij can-dle - light. Snow is fal - ling all \_\_\_ a-round

B  
we'll kiss bij can-dle - light. Snow is fal - ling all \_\_\_ a-round

95

S  
all a - round me, child-ren play - ing, hav - ing fun.

A  
all a - round me, child-ren play - ing, hav - ing fun. It's the sea -

T  
8  
me, child-ren play - ing, hav - ing fun. It's the sea -

B  
me, child-ren play - ing, hav - ing fun.

*Interlude*

113

S  
Christ-mas ev-'ry - one. Ooh. \_\_\_\_\_

A  
Christ-mas ev-'ry - one. Ooh. \_\_\_\_\_

T  
Christ-mas ev-'ry - one. Ooh. \_\_\_\_\_

B  
Christ-mas ev-'ry - one. Ooh. \_\_\_\_\_

*Verse 5*

122

S  
Snow is fal - ling all a - round me,

A  
Snow is fal - ling all a - round me, child-ren

T  
Snow is fal - ling all a - round me, child-ren

B  
Snow is fal - ling all a - round me,

Snow is fal - ling all a - round me,

Verse 6

139

S  
Snow is fal - ling all a - round me, child - ren

A  
fal - ling all a - round me, child - ren play - ing,

T  
fal - ling all a - round me, child - ren play - ing,

B  
Snow is fal - ling all a - round me, child - ren

144

S  
play - ing, hav - ing fun. Whooo.

A  
hav - ing fun. It's the sea - son, love and un - der -

T  
hav - ing fun. It's the sea - son, love and un - der -

B  
play - ing, hav - ing fun. Whooo.

159

S  
child - ren play - ing, hav - ing fun.

A  
Shoo-bi-doo-bi Shoo-bi-doo-bap Shoo-bi-doo-bi doo-bi-doo-bap.

T  
play - ing, hav-ing fun. It's the sea-

B  
play - ing, hav-ing fun. It's the sea-

163

S  
Whoo. \_\_\_\_\_ mer-ry

A  
Shoo-bi-doo-bi doo-bi-doo-bap. Shoo-bi-doo-bi doo-bi-doo-bap.

T  
- son, love and un-der - stand - ing, \_\_\_\_\_ mer-ry

B  
- son, love and un-der - stand - ing, \_\_\_\_\_ mer-ry

10 C Instrument

# Merry Christmas Everyone

- Shakin' Stevens -

Words and Music by Bob Heatlie  
Arranged by Hans Reintjes  
Original Key A Major

Light swing ♩=98

Intro

Verse 1

Verse 2

Chorus 1

Verse 3

Instrumental solo

Solo (optional)

Chorus 2

Verse 4

Interlude

11 Bb Instrument

# Merry Christmas Everyone

- Shakin' Stevens -

Words and Music by Bob Heatlie  
Arranged by Hans Reintjes  
Original Key A Major

Light swing ♩=98

Intro

Verse 1

Verse 2

Chorus 1

Verse 3

Instrumental solo

Chorus 2

Verse 4

Interlude

© www.ChorusOnline.com / 0031 (0) 6 - 41 57 77 56

12 Eb Instrument

# Merry Christmas Everyone

- Shakin' Stevens -

Words and Music by Bob Heatlie  
Arranged by Hans Reintjes  
Original Key A Major

Light swing ♩=98

**Intro**

**Verse 1**

**Verse 2**

**Chorus 1**

**Verse 3**

**Instrumental solo**

**Chorus 2**

**Verse 4**

**Interlude**

13 Piano Advanced

# Merry Christmas Everyone

- Shakin' Stevens -

Words and Music by Bob Heatlie  
Arranged by Hans Reintjes  
Original Key A Major

Light swing  $\text{♩} = 98$

Intro

A C<sup>#7</sup>/G<sup>#</sup> F<sup>#m</sup> D A

Verse 1

6 E A A C<sup>#7</sup>/G<sup>#</sup> F<sup>#m</sup>

12 D A D A E A

18 C<sup>#7</sup>/G<sup>#</sup> F<sup>#m</sup> D A E A

© www.ChorusOnline.com / 0031 (0) 6 - 41 57 77 56

Merry Christmas Everyone 3  
13 Piano Advanced

53 F#m D A D A E

59 A C#7/G# F#m D A

64 E A A C#7/G# F#m

*Instrumental solo*

70 D A E A E A

76 C#7/G# F#m D A E A

14 Piano Intermediate

# Merry Christmas Everyone

- Shakin' Stevens -

Words and Music by Bob Heatlie  
Arranged by Hans Reintjes  
Original Key A Major

Light swing  $\text{♩} = 98$

Intro

A C<sup>#7</sup>/G<sup>#</sup> F<sup>#m</sup> D A

Verse 1

6 E A A C<sup>#7</sup>/G<sup>#</sup> F<sup>#m</sup>

12 D A D A E A

18 C<sup>#7</sup>/G<sup>#</sup> F<sup>#m</sup> D A E A

© www.ChorusOnline.com / 0031 (0) 6 - 41 57 77 56

15 Synthesizer

# Merry Christmas Everyone

- Shakin' Stevens -

Words and Music by Bob Heatlie  
Arranged by Hans Reintjes  
Original Key A Major

Light swing  $\text{♩} = 98$

Intro

Verse 1

Verse 2

Chorus 1

Verse 3

16 Guitar

# Merry Christmas Everyone

- Shakin' Stevens -

Words and Music by Bob Heatlie  
Arranged by Hans Reintjes  
Original Key A Major

Light swing ♩ = 98

Intro

Verse 1

Verse 2

A C#7/G# F#m D  
*Electric Guitar (Muted)*

A D A E A C#7/G# F#m

D A E A E F#m D/F#  
*Chorus 1*

A/E E F#m D/F# A E sus4

Verse 3

E A C#7/G# F#m D A D

A E A C#7/G# F#m D A

*Instrumental solo*

E A A C#7/G# F#m D

17 Bass Guitar

# Merry Christmas Everyone

- Shakin' Stevens -

Words and Music by Bob Heatlie  
Arranged by Hans Reintjes  
Original Key A Major

Light swing  $\text{♩} = 98$

### Intro

A C#<sup>7</sup>/G# F#<sup>m</sup> D A E A

### Verse 1

### Verse 2

D A D A E A C#<sup>7</sup>/G#

### Chorus 1

F#<sup>m</sup> D A E A E F#<sup>m</sup>

D/F# A/E E F#<sup>m</sup> D/F# A

### Verse 3

E<sup>sus4</sup> E A C#<sup>7</sup>/G# F#<sup>m</sup> D A

D A E A C#<sup>7</sup>/G# F#<sup>m</sup> D

# 2 Merry Christmas Everyone

17 Bass Guitar

## Instrumental solo

63 A E A A C<sup>7</sup>/G# F#<sup>m</sup>

The bass line for measures 63-69 consists of quarter notes: A, E, A, A, C#7/G#, F#m, A, E, A, A, C#7/G#, F#m.

70 D A E A E A C<sup>7</sup>/G#

The bass line for measures 70-76 consists of quarter notes: D, A, E, A, E, A, C#7/G#, F#m, A, E, A, C#7/G#.

## Chorus 2

77 F#<sup>m</sup> D A E A E F#<sup>m</sup>

The bass line for measures 77-83 consists of quarter notes: F#m, D, A, E, A, E, F#m, A, E, F#m, A, F#m.

84 D/F# A/E E F#<sup>m</sup> D/F# A

The bass line for measures 84-90 consists of eighth notes: D/F#, A/E, E, F#m, D/F#, A, D/F#, A, D/F#, A, D/F#, A.

## Verse 4

91 E<sup>sus4</sup> E A C<sup>7</sup>/G# F#<sup>m</sup> D A

The bass line for measures 91-97 consists of quarter notes: E<sup>sus4</sup>, E, A, C#7/G#, F#m, D, A, C#7/G#, F#m, D, A, C#7/G#.

98 D A E A C<sup>7</sup>/G# F#<sup>m</sup> D

The bass line for measures 98-104 consists of quarter notes: D, A, E, A, C#7/G#, F#m, D, C#7/G#, F#m, D, A, C#7/G#.

105 A E A F#<sup>m</sup> D A E F#<sup>m</sup>

The bass line for measures 105-111 consists of quarter notes: A, E, A, F#m, D, A, E, F#m, A, E, F#m, A.

## Interlude

112 D A E A C<sup>7</sup>/G# F#<sup>m</sup> D

The bass line for measures 112-118 consists of quarter notes: D, A, E, A, C#7/G#, F#m, D, C#7/G#, F#m, D, A, C#7/G#.

## Verse 5

119 A E A B D<sup>7</sup>/A# G#<sup>m</sup>

The bass line for measures 119-125 consists of quarter notes: A, E, A, B, D7/A#, G#m, A, E, A, B, D7/A#, G#m.

# Drumkit/Percussion

Hi-Hat closed    Hi-Hat open    High Tom    Mid Tom    Low Tom    Ride Cymbal    Crash Cymbal    Triangle mute

Snareclick    Hi-Hat Foot    Tambourine Beating    Triangle open

Bassdrum (Kick)    Snaredrum

Shaker (eggs)  
Claves  
High Timbale  
Sleigh Bells  
Bell Tree  
Maracas  
Wind Chimes

Handclap    Conga Cabasa    Guiro    Woodblock High    Woodblock Low    Timbale Low    Agogo High    Agogo Low

18 Drum Set

# Merry Christmas Everyone

- Shakin' Stevens -

Words and Music by Bob Heatlie  
Arranged by Hans Reintjes  
Original Key A Major

Light swing  $\text{♩} = 98$

Intro

Verse 1

Verse 2

8 8 6

30 2 2

Chorus 1

41 2 2 2

Verse 3

51 2 2

Instrumental solo

60 2 2

69 2 2 2

Chorus 2

80 2 2 2

Verse 4

91 2 2

# Drumkit/Percussion

Hi-Hat closed  
Hi-Hat open  
Shareclick  
Bassdrum (Kick)  
Snaredrum  
Hi-Hat Foot  
High Tom  
Mid Tom  
Low Tom  
Floor Tom  
Ride Cymbal  
Ride Bell/Cup  
Crash Cymbal  
Splash Cymbal  
Tambourine Beating  
Triangle mute

- Shaker (eggs)
- Claves
- High Timbale
- Sleigh Bells
- Bell Tree
- Maracas
- Wind Chimes

Cowbell  
Handclap  
Conga Cabasa  
Guiro  
Woodblock High  
Woodblock Low  
Timbale Low  
Agogo High  
Agogo Low

19 Percussion

# Merry Christmas Everyone

- Shakin' Stevens -

Words and Music by Bob Heatlie  
Arranged by Hans Reintjes  
Original Key A Major

Light swing  $\text{♩} = 98$

### Intro

*Sleigh Bells*

### Verse 1

9

### Verse 2

25

### Chorus 1

41 *Tambourine*

### Verse 3

51

### Instrumental solo

67

### Chorus 2

83 *Tambourine*

# Merry Christmas Everyone

- Shakin' Stevens -

Words and Music by Bob Heatlie  
Arranged by Hans Reintjes  
Original Key A Major

Light swing ♩ = 98

### Intro

A C#7/G# F#m D A

Ooh. \_\_\_\_\_

### Verse 1

E A A C#7/G# F#m

\_\_\_\_\_ Snow is fal - ling all \_\_\_\_\_ a - round \_\_\_\_\_ me,

D A D A E A

child - ren play - ing, hav - ing fun. It's the sea - son,

C#7/G# F#m D A E A

love and un - der - stand - ing, \_\_\_\_\_ mer - ry Christ - mas ev - 'ry - one.

### Verse 2

A C#7/G# F#m D A

Time for par - ties and ce - le - bra - tions, peo - ple danc - ing

D A E A C#7/G# F#m

all night long. Time for pre - sents and ex - chang - ing kiss - es, \_\_\_\_\_

21 Empty Paper

# Merry Christmas Everyone

- Shakin' Stevens -

*Words and Music by Bob Heatlie  
Arranged by Hans Reintjes  
Original Key A Major*

Light swing ♩ = 98

### Intro

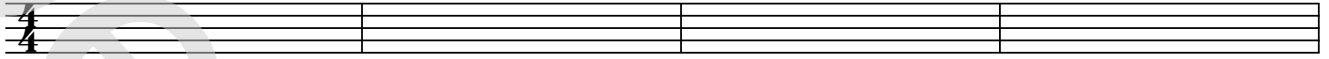

5

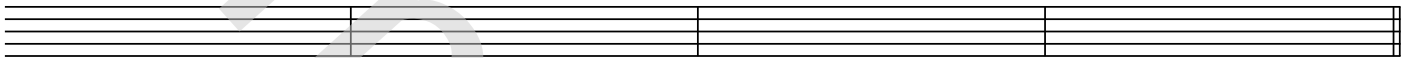

### Verse 1

9

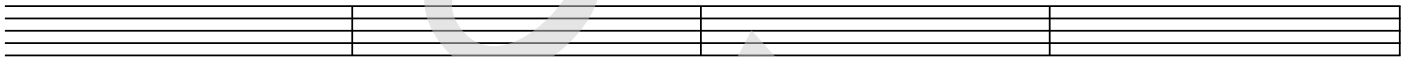

13

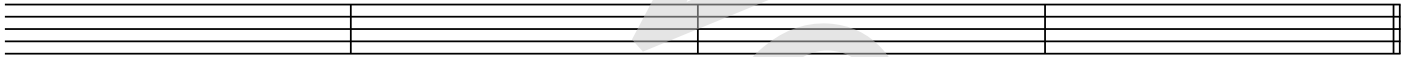

17

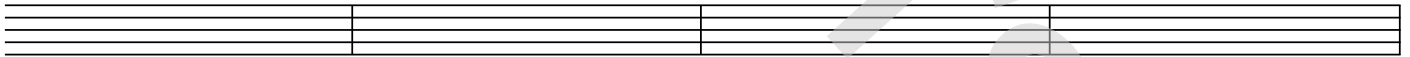

21

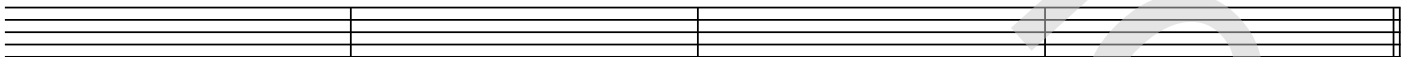

### Verse 2

25

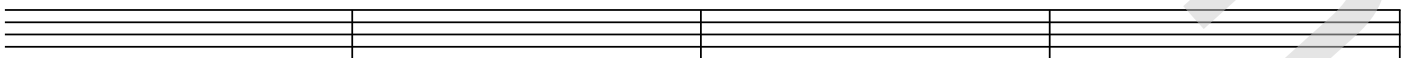

29

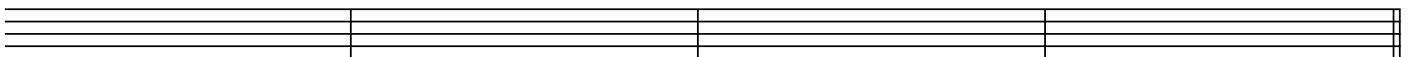

22 Lyrics

chorus<sup>®</sup>

online

## Merry Christmas Everyone

- Shakin' Stevens -

*Words and Music by Bob Heatlie  
Arranged by Hans Reintjes  
Original Key A Major*

Intro  
Ooh

Verse 1  
Snow is falling, all around me,  
Children playing, having fun.  
It's the season, love and understanding,  
merry Christmas ev'ryone.

Verse 2  
Time for parties and celebrations,  
People dancing all night long.  
Time for presents and exchanging kisses,  
Time for singing Christmas songs.

Chorus 1  
We're gonna have a party tonight,  
I'm gonna find that girl underneath the mistletoe,  
We'll kiss by candlelight.

Verse 3  
Room is swaying, (shoobi doobi bap bap) records playing,  
All the old songs, we love to hear,  
All I wish that ev'ryday was Christmas,  
What a nice way to spend the year.

Instrumental solo  
whoo (2x) (shoobi doobi , doobi doobap 4x)

Chorus 2  
We're gonna have a party tonight,  
I'm gonna find that girl underneath the mistletoe,  
We'll kiss by candlelight.

Verse 4  
Snow is falling (snow is falling) all around me (all around me),  
Children playing (Children playing), having fun (having fun).  
It's the season (whoo), love and understanding,  
merry Christmas everyone, merry Christmas everyone.  
Ooh merry Christmas everyone.

Interlude  
Ooh

Verse 5 = 4  
Verse 6 = 5 + (shoobi doobi , doobi doobap 6x)

Coda  
Ooh, Christmas.