

Thank you for visiting ChorusOnline

We hope this demo version will be of great help for you

Choral Sheet music - Practice mp3's and Backtrack*

What do we stand for:

Legal arrangements

Artists receive a part of the price (royalties)

Quality

Our team consists of the best choir/vocal group arrangers

Speed

Choose, pay (internet) and download within 2 minutes

Price

Nowhere cheaper

* A professional Backtrack goes only with the choir-combo version

No Surrender SSAA

Pag.

02	Full score combo C instrument
08	Full score combo Bb instrument
14	Full score combo Eb instrument
20	Full score combo 4 extra staves
29	Full score small combo
37	Full score small combo 2 extra staves
50	Full score vocals (SSAA) piano advanced
55	Full score vocals (SSAA) piano moderated
60	Vocals (SSAA)
68	C instrument
69	Bb instrument
70	Eb instrument
71	Piano advanced
74	Piano moderated
77	Synthesizer
79	Guitar
81	Bassguitar
83	Drumkit
85	Percussion
86	Leadsheet in B (melody, lyrics, chords) orig. key
90	Leadsheet in G (melody, lyrics, chords)
94	Empty paper

The index numbers above are based on the original (complete) PDF-file

In this smaller DEMO-version, the numbers above do NOT match this file!!

SSAA Combo C

No Surrender

Words and Music by Dinand Woesthoff
Arranged by Robert Ramaker
Original Key B-major

Rock ♩ = 90

Intro

Verse 1

Soprano 1

Soprano 2

Alto 1

Alto 2

C Instr.

Piano Adv.

Synthesizer

Guitar

Bass Guitar

Drum Set

Percussion

mf I was up, ___ I was down, ___ I felt al-most

mf I was up, ___ I was down, ___ I felt al-most

mf

mf

G G^{sus4} G G^{sus4} G G^{sus4} G G^{sus4}/F# G/E G^{sus4}/E G/E G^{sus4}/E Cmaj7(9) Cadd2 Cmaj7(9) Cadd2 G G^{sus4} G G^{sus4}

© www.ChorusOnline.com / 0031 (0) 6 - 41 57 77 56

No Surrender 3

SSAA Combo C

Chorus 1

21

S 1
stan-ding there What a fool — what a shame — and the heart of eve-ry-thing *f* To - night's — the night —

S 2
stan-ding there What a fool — what a shame — and the heart of eve-ry-thing It's just the way — that I want it *f* aah

A 1
stan-ding there What a fool — what a shame — and the heart of eve-ry-thing *f* aah

A 2
It's just the way — that I want it It's just the way — that I want it *f* aah

C

P.A.
G/E G^{SUS4}/E G/E G^{SUS4}/E Cmaj7 C Cmaj7 C *f*

Synth

Gtr.
21 *f*

Bass
f

D.S.

Perc.

Verse 3

26

S 1
Time to leave the pres-sure be-hind — *mf* and there's no no no no In the heart, — at the root — There is al-ways

S 2
— to - night's the Time to leave the pres-sure be-hind — *mf* and there's no sur-ren-der — no no In the heart, — at the root — There is al-ways

A 1
— to - night's the Time to leave the pres-sure be-hind — *mf* and there's no no no no In the heart, — at the root — There is al-ways

A 2
— to - night's the Time to leave the pres-sure be-hind — *mf* and there's no no no no In the heart, — at the root — There is al-ways

C

P.A.
D *f* G G/F# E^m C C D^{SUS4} G G^{SUS4} G G^{SUS4} *mf*

Synth

Gtr.
26 *mf*

Bass
mf

D.S.

Perc.

No Surrender 5

SSAA Combo C

Interlude

45

S 1 ooh ooh ooh ooh

S 2 ooh ooh ooh It's just the way that I want it

A 1 - der ooh It's just the way that I want it It's just the way that I want it It's just the way that I want it

A 2 - der ooh It's just the way that I want it It's just the way that I want it It's just the way that I want it

C

G C/G G C/G G A^m/G G B^m G/E C/E G/E G C

P.A.

Synth

Gtr.

Bass

D.S.

Perc. *Tambourine*

mf

Coda

52

S 1 It's just the way that I want it *f* To - night's_ the night Time to leave the pres-sure be - hind_ *mf* and there's no

S 2 It's just the way that I want it *f* aah_ to - night's the Time to leave the pres-sure be - hind_ *mf* and there's no sur-ren_ der_

A 1 It's just the way that I want it *f* aah_ to - night's the Time to leave the pres-sure be - hind_ *mf* and there's no

A 2 It's just the way that I want it *f* aah_ to - night's the Time to leave the pres-sure be - hind_ *mf* and there's no

C

Cadd2 C D *f* G G/F# E^m *mf* C

P.A.

Synth

Gtr.

Bass

D.S.

Perc.

SSAA Combo Bb

No Surrender

Words and Music by Dinand Woesthoff

Arranged by Robert Ramaker

Original Key B-major

Rock ♩ = 90

Intro *Verse 1*

Soprano 1 *mf* I was up, ___ I was down, ___ I felt al-most

Soprano 2

Alto 1 *mf* I was up, ___ I was down, ___ I felt al-most

Alto 2

Bb Instr.

Piano Adv. *mf*

Synthesizer *Organ* *mf*

Guitar

Bass Guitar

Drum Set

Percussion

G G^{sus4} G G^{sus4} G G^{sus4} G G^{sus4}/F# G/E G^{sus4}/E G/E G^{sus4}/E Cmaj7(9) Cadd2 Cmaj7(9) Cadd2 G G^{sus4} G G^{sus4}

© www.ChorusOnline.com / 0031 (0) 6 - 41 57 77 56

No Surrender 3

SSAA Combo Bb

Chorus 1

21

S 1
stan-ding there What a fool ___ what a shame ___ and the heart of eve-ry-thing *f* To - night's ___ the night...

S 2
stan-ding there What a fool ___ what a shame ___ and the heart of eve-ry-thing It's just the way ___ that I want it *f* aah

A 1
stan-ding there What a fool ___ what a shame ___ and the heart of eve-ry-thing *f* aah

A 2
It's just the way ___ that I want it It's just the way ___ that I want it *f* aah

Bb

P.A.
G/E G^{sus4}/E G/E G^{sus4}/E Cmaj7 C Cmaj7 C

Synth

Gtr.
f

Bass
f

D.S.

Perc.

26

Verse 3

S 1
Time to leave the pres-sure be-hind ___ *mf* and there's no no no no In the heart, ___ at the root ___ There is al - ways

S 2
to - night's the Time to leave the pres-sure be-hind ___ *mf* and there's no su-ren-der ___ no no In the heart, ___ at the root ___ There is al - ways

A 1
to - night's the Time to leave the pres-sure be-hind ___ *mf* and there's no no no no In the heart, ___ at the root ___ There is al - ways

A 2
to - night's the Time to leave the pres-sure be-hind ___ *mf* and there's no no no no In the heart, ___ at the root ___ There is al - ways

Bb
f *mf*

P.A.
D G G/F# E^m C D D^{sus4} G G^{sus4} G G^{sus4}

Synth
mf

Gtr.
mf

Bass
mf

D.S.

Perc.

No Surrender 5

SSAA Combo Bb

Interlude

45

S 1
ooh ooh ooh ooh

S 2
ooh ooh ooh It's just the way that I want it

A 1
- der ooh It's just the way that I want it It's just the way that I want it It's just the way that I want it

A 2
- der ooh It's just the way that I want it It's just the way that I want it It's just the way that I want it

Bb
G C/G G C/G G A^m/G G B^m G/E C/E G/E G C

P.A.
Synth

Gtr.
Bass
D.S.
Perc.
Tambourine
mf

Coda

52

S 1
It's just the way that I want it *f* To - night's... the night... Time to leave the pres - sure be - hind *mf* and there's

S 2
It's just the way that I want it *f* aah to - night's the Time to leave the pres - sure be - hind

A 1
It's just the way that I want it *f* aah to - night's the Time to leave the pres - sure be - hind *mf* and there's

A 2
It's just the way that I want it *f* aah to - night's the Time to leave the pres - sure be - hind *mf* and there's

Bb
Cadd2 C D G G/F# E^m

P.A.
Synth

Gtr.
Bass
D.S.
Perc.

SSAA Combo Eb

No Surrender

Words and Music by Dinand Woesthoff

Arranged by Robert Ramaker

Original Key B-major

Rock ♩ = 90

Intro *Verse 1*

Soprano 1 *mf* I was up, ___ I was down, ___ I felt al-most

Soprano 2

Alto 1 *mf* I was up, ___ I was down, ___ I felt al-most

Alto 2

Eb Instr.

Piano Adv. *mf*

Synthesizer *mf* *Organ*

Guitar

Bass Guitar

Drum Set

Percussion

G G^{sus4} G G^{sus4} G G^{sus4} G G^{sus4}/F# G/EG^{sus4}/E G/E G^{sus4}/E Cmaj7(9)Cadd2 Cmaj7(9)Cadd2 G G^{sus4} G G^{sus4}

© www.ChorusOnline.com / 0031 (0) 6 - 41 57 77 56

No Surrender 3

SSAA Combo Eb

Chorus 1

21

S 1
stan-ding there What a fool ___ what a shame ___ and the heart of eve-ry-thing *f* To - night's ___ the night ___

S 2
stan-ding there What a fool ___ what a shame ___ and the heart of eve-ry-thing It's just the way ___ that I want it *f* aah

A 1
stan-ding there What a fool ___ what a shame ___ and the heart of eve-ry-thing *f* aah

A 2
It's just the way ___ that I want it It's just the way ___ that I want it *f* aah

Eb

P.A.
G/E G^{sus4}/E G/E G^{sus4}/E Cmaj7 C Cmaj7 C *f*

Synth

Gr. 21

Bass *f*

D. S.

Perc.

Verse 3

26

S 1
Time to leave the pres-sure be-hind ___ *mf* and there's no no no no In the heart, ___ at the root ___ There is al - ways

S 2
to - night's the Time to leave the pres-sure be-hind ___ *mf* and there's no sur-ren-der ___ no no In the heart, ___ at the root ___ There is al - ways

A 1
to - night's the Time to leave the pres-sure be-hind ___ *mf* and there's no no no no In the heart, ___ at the root ___ There is al - ways

A 2
to - night's the Time to leave the pres-sure be-hind ___ *mf* and there's no no no no In the heart, ___ at the root ___ There is al - ways

Eb

P.A.
D *f* G G/F# E^m *mf* C D D^{sus4} G G^{sus4} G G^{sus4}

Synth

Gr. 26

Bass *mf*

D. S. *mf*

Perc.

No Surrender 5

SSAA Combo Eb

Interlude

45

S 1 ooh ooh ooh ooh

S 2 ooh ooh ooh ooh It's just the way that I want it

A 1 - der ooh It's just the way that I want it It's just the way that I want it It's just the way that I want it

A 2 - der ooh It's just the way that I want it It's just the way that I want it It's just the way that I want it

Eb

G C/G G C/G G A^m/G G B^m G/E C/E G/E G C

P.A.

Synth

Gr. 45

Bass

D.S.

Perc. *Tambourine*

mf

Coda

52

S 1 It's just the way that I want it *f* To - night's the night Time to leave the pres - sure be - hind

S 2 It's just the way that I want it *f* aah to - night's the Time to leave the pres - sure be - hind

A 1 It's just the way that I want it *f* aah to - night's the Time to leave the pres - sure be - hind

A 2 It's just the way that I want it *f* aah to - night's the Time to leave the pres - sure be - hind

Eb

Cadd2 C D G G/F#

P.A.

Synth

Gr. 52

Bass

D.S.

Perc.

SSAA 4 extra staves

No Surrender

Words and Music by Dinand Woeshoff

Arranged by Robert Ramaker

Original Key B-major

Rock $\text{♩} = 90$

Intro

Vers 1

Soprano 1
mf I was up, ___ I was down, ___ I felt al-most every-thing. I was lost, ___ been a-round still no hard - ly

Soprano 2
mf I was up, ___ I was down, ___ I felt al-most every-thing. I was lost, ___ been a-round still no hard - ly

Alto 1
mf I was up, ___ I was down, ___ I felt al-most every-thing. I was lost, ___ been a-round still no hard - ly

Alto 2
mf I was up, ___ I was down, ___ I felt al-most every-thing. I was lost, ___ been a-round still no hard - ly

Piano Adv.
mf G Gsus4 G Gsus4 G Gsus4 G Gsus4/F# G/E Gsus4/E G/E Gsus4/E G/E Gsus4/E Cmaj7(9) Cadd2 Cmaj7(9) Cadd2 G Gsus4 G Gsus4 G Gsus4 G D7/F#

Synthesizer
mf *Organ*

Guitar

Bass Guitar

Drum Set

Percussion

19

S1
 walking there. Every time, — just too late. — Now at last you're standing there What a fool — what a shame — and the heart of every-thing
 It's just the way — that I want it

S2
 walking there. Every time, — just too late. — Now at last you're standing there What a fool — what a shame — and the heart of every-thing
 It's just the way — that I want it

A1
 walking there. Every time, — just too late. — Now at last you're standing there What a fool — what a shame — and the heart of every-thing
 It's just the way — that I want it

A2
 walking there. Every time, — just too late. — Now at last you're standing there What a fool — what a shame — and the heart of every-thing
 It's just the way — that I want it

4
 G Gsus4 G D7/F# G/E Gsus4/E G/E Gsus4/E Cmaj7 C Cmaj7

3

2

1

Synth

Gtr.

Bass

D. S.

Perc.

f

32

S 1
something now In dis-guise, — un-der-stood — And the blame for someone else The time I — I will find — Was the heart of every-thing

S 2
something now In dis-guise, — un-der-stood — And the blame for someone else The time I — I will find — Was the heart of every-thing

A 1
something now In dis-guise, — un-der-stood — And the blame for someone else The time I — I will find — Was the heart of every-thing

A 2
something now In dis-guise, — un-der-stood — And the blame for someone else The time I — I will find — Was the heart of every-thing

1
It's just the way — that I want it It's just the way — that I want it

2
It's just the way — that I want it It's just the way — that I want it

3
It's just the way — that I want it It's just the way — that I want it

4
It's just the way — that I want it It's just the way — that I want it

Chords: G, G^{sus4}, G, D⁷/F#, G/E, G^{sus4}/E, G/E, G^{sus4}/E, Cmaj7, C

33

Synth

Gtr.

Bass

D. S.

Perc.

No Surrender 7
SSAA 4 extra staves

60

S1 no no no — *p* No — sur - ren - der — I was up — I was down —

S2 no no no — *p* No — sur - ren - der — I was up — I was down —
But there's no sur - ren - der *p* No — sur - ren - der — I was up — I was down —

A1 no no no — *p* No — sur - ren - der — I was down —

A2 No no no — *p* No — sur - ren - der — I was down —

1

2

3

4

D/F# C D Dsus4 G

Synth 8 8 8

Gtr. *p*

Bass *p*

D. S.

Perc.

2 No Surrender

SSAA small Combo

Verse 1

S 1 *mf* I was up, ___ I was down, ___ I felt al - most eve - ry - thing. I was lost, ___ been a - round still no hard - ly

S 2

A 1 *mf* I was up, ___ I was down, ___ I felt al - most eve - ry - thing. I was lost, ___ been a - round ___ still no hard - ly

A 2

P.A. G G^{sus4} G G^{sus4} G G^{sus4} G D⁷/F#

Gtr.

Bass

D. S.

Perc.

S 1 a - ny - thing get my feet ___ on the ground ___ and the heart of eve - ry - thing.

S 2

A 1 a - ny - thing get my feet ___ on the ground ___ and the heart of eve - ry - thing.

A 2 *mf* It's just the way ___ that I want it

P.A. G/E G^{sus4}/E G/E G^{sus4}/E Cmaj7 Cmaj7(9)

Gtr.

Bass

D. S.

Perc.

4 No Surrender

SSAA small Combo

Chorus 1

22

S 1
— and the heart of eve-ry-thing *f* To - night's__ the night__

S 2
— and the heart of eve-ry-thing It's just the way__ that I want it *f* aah

A 1
— and the heart of eve-ry-thing *f* aah

A 2
— and the heart of eve-ry-thing It's just the way__ that I want it It's just the way__ that I want it *f* aah

G/E G^{sus4}/E Cmaj7 C Cmaj7 C

P.A. *f*

Gtr. 22 *f*

Bass *f*

D. S.

Perc.

26

S 1
Time to leave the pres-sure be - hind *mf* and there's no no no no no

S 2
to - night's the Time to leave the pres-sure be - hind *mf* and there's no sur-ren__ der__ no no

A 1
to - night's the Time to leave the pres-sure be - hind *mf* and there's no no no no no

A 2
to - night's the Time to leave the pres-sure be - hind *mf* and there's no no no no no

D G G/F# E^m C D D^{sus4}

P.A. *mf*

Gtr. 26 *mf*

Bass *mf*

D. S.

Perc.

6 No Surrender

SSAA small Combo

Chorus 2

39

S 1 *f* I don't know why _____ *mf* guess it's just a mat-ter of time _____ *mf* and there's no no

S 2 *f* aah _____ I don't know I guess it's just a mat-ter of time _____ *mf* and there's no sur-ren der

A 1 *f* aah _____ I don't know I guess it's just a mat-ter of time _____ *mf* and there's no no

A 2 *f* aah _____ I don't know I guess it's just a mat-ter of time _____ *mf* and there's no no

P.A. *f* C D G G/F# E^m C *mf*

Gtr. *f* *mf*

Bass *f* *mf*

D. S. *f* *mf*

Perc.

Interlude

44

S 1 no ooh ooh

S 2 ooh ooh

A 1 no No surren - der ooh

A 2 no No surren - der ooh

P.A. D D^{sus4} G C/G G C/G G A^m/G G B^m

Gtr. 44

Bass

D. S.

Perc. *Tambourine* *mf*

8 No Surrender

SSAA small Combo

57

S 1 no no no no But there's no sur-ren der no no no

S 2 *mf* and there's no sur-ren der no no no no no no no

A 1 no no no no no no no

A 2 no No no no no No no no no

C D C/E D/F#

P.A.

Gtr.

Bass

D. S.

Perc.

61

S 1 *p* No sur - ren - der I was up I was down

S 2 But there's no sur - ren - der *p* No sur - ren - der I was up I was down

A 1 *p* No sur - ren - der I was down

A 2 *p* No sur - ren - der I was down

C D D^{sus4} G

P.A.

Gtr.

Bass

D. S.

Perc.

2 No Surrender

SSAA small Combo extra staves

S 1 still no hard - ly a-ny-thing get my feet ___ on the ground ___ and the heart of eve-ry-thing.

S 2

A 1 still no hard - ly a-ny-thing get my feet ___ on the ground ___ and the heart of eve-ry-thing.

A 2 *mf* It's just the way ___ that I want it *mf* It's just the way ___ that I want it

Gtr. G D⁷/F[#] G/E G^{sus4}/E G/E G^{sus4}/E Cmaj7 Cmaj7(9) C Cmaj7

Bass

D. S.

Perc.

4 No Surrender

SSAA small Combo extra staves

21

S 1 stan-ding there What a fool — what a shame — and the heart of eve-ry-thing

S 2 stan-ding there What a fool — what a shame — and the heart of eve-ry-thing

A 1 stan-ding there What a fool — what a shame — and the heart of eve-ry-thing

A 2 stan-ding there What a fool — what a shame — and the heart of eve-ry-thing

1 It's just the way — that I want it It's just the way — that I want it

2

G/E G^{sus4}/E G/E G^{sus4}/E Cmaj7 C Cmaj7

P.A.

Gtr. 21

Bass

D. S.

Perc.

f

6 No Surrender

SSAA small Combo extra staves

Verse 3

31

S 1 In the heart, at the root at the root There is al - ways some - thing now In dis - guise, un - der - stood And the blame for

S 2 In the heart, at the root at the root There is al - ways some - thing now In dis - guise, un - der - stood And the blame for

A 1 In the heart, at the root at the root There is al - ways some - thing now In dis - guise, un - der - stood And the blame for

A 2 In the heart, at the root at the root There is al - ways some - thing now In dis - guise, un - der - stood And the blame for

1

2

G Gsus4 G Gsus4 G Gsus4 G D7/F#

Gtr. 31

Bass

D. S. *mf*

Perc.

8 No Surrender

SSAA small Combo extra staves

40

S 1
 guess it's just a mat-ter of time *mf* and there's no no and there's no sur-ren-der

S 2
 I don't know I guess it's just a mat-ter of time *mf* and there's no no and there's no sur-ren-der

A 1
 I don't know I guess it's just a mat-ter of time *mf* and there's no no and there's no sur-ren-

A 2
 I don't know I guess it's just a mat-ter of time *mf* and there's no no and there's no sur-ren-

1
 2

Gtr. 40

D G G/F# Em C D D^{sus4}

Bass 40

D. S. *mf*

Perc. 40

10 No Surrender

SSAA small Combo extra staves

Chorus:
It's just the way that I want it
It's just the way that I want it
It's just the way that I want it
It's just the way that I want it

Bridge:
It's just the way that I want it
It's just the way that I want it
It's just the way that I want it
It's just the way that I want it

Coda:
To - night's the night

Chords:
C
Cadd2
C

Performance Notes:
sl (sforzando)
f (forte)
p (piano)
* (crescendo)

12 No Surrender

SSAA small Combo extra staves

58

S 1 no no no — But there's no sur-ren der

S 2 no no no — no no no — But there's no sur-ren - der

A 1 no no no —

A 2 no no no — No no no no —

1

2

D C/E D/F# C

P.A.

Gtr. 58

Bass

D. S.

Perc.

SSAA Piano advanced

No Surrender

Words and Music by Dinand Woesthoff

Arranged by Robert Ramaker

Original Key B-major

Rock ♩ = 90

Intro G G^{sus4} G G^{sus4} G G^{sus4} G G^{sus4}/F# G/E G^{sus4}/E G/E G^{sus4}/E Cmaj7(9) Cadd2 Cmaj7(9) Cadd2

Piano Adv.

Verse 1

S 1 *mf* I was up, ___ I was down, ___ I felt al-most eve-ry-thing. I was lost, ___ been a-round still no hard - ly

S 2

A 1 *mf* I was up, ___ I was down, ___ I felt al-most eve-ry-thing. I was lost, ___ been a-round ___ still no hard - ly

A 2

P.A. G G^{sus4} G G^{sus4} G G^{sus4} G D⁷/F#

S 1 a - ny - thing get my feet ___ on the ground ___ and the heart of eve - ry - thing.

S 2

A 1 a - ny - thing get my feet ___ on the ground ___ and the heart of eve - ry - thing.

A 2

P.A. *mf* It's just the way ___ that I want it

G/E G^{sus4}/E G/E G^{sus4}/E Cmaj7 Cmaj7(9)

26

S 1 _____ Time to leave the pres-sure be-hind *mf* and there's no no no no no

S 2 _____ to-night's the Time to leave the pres-sure be-hind *mf* and there's no sur-ren der no no

A 1 _____ to-night's the Time to leave the pres-sure be-hind *mf* and there's no no no no no

A 2 _____ to-night's the Time to leave the pres-sure be-hind *mf* and there's no no no no no

P.A. _____

D G G/F# E^m C D D^{sus4}

mf

♩

Verse 3

31

S 1 _____ In the heart, at the root There is al-ways some-thing now In dis-guise, un-der-stood And the blame for

S 2 _____ In the heart, at the root There is al-ways some-thing now In dis-guise, un-der-stood And the blame for

A 1 _____ In the heart, at the root There is al-ways some-thing now In dis-guise, un-der-stood And the blame for

A 2 _____ In the heart, at the root There is al-ways some-thing now In dis-guise, un-der-stood And the blame for

P.A. _____

G G^{sus4} G G^{sus4} G G^{sus4} G D⁷/F#

♩

35

S 1 _____ some-one else The time I I will find Was the heart of eve-ry-thing

S 2 _____ some-one else The time I I will find Was the heart of eve-ry-thing

A 1 _____ some-one else The time I I will find Was the heart of eve-ry-thing

A 2 _____ some-one else The time I I will find Was the heart of It's just the way that I want it

P.A. _____

G/E G^{sus4}/E G/E G^{sus4}/E Cmaj7

♩

Coda
53

S 1 *f* To - night's _ the night _ _ _ Time to leave the pres-sure be-hind _ _ _ *mf* and there's no

S 2 *f* aah _ _ _ to-night's the Time to leave the pres-sure be-hind _ _ _ *mf* and there's no sur-ren _ _ der _

A 1 *f* aah _ _ _ to-night's the Time to leave the pres-sure be-hind _ _ _ *mf* and there's no

A 2 *f* aah _ _ _ to-night's the Time to leave the pres-sure be-hind _ _ _ *mf* and there's no

P.A. *f* C D G G/F# E^m C

Sea * Sea *

58

S 1 no no no _ _ But there's no sur-ren der no no no _ _

S 2 no no no _ _ no no no _ _ But there's no sur-ren - der

A 1 no no no _ _ no no no _ _

A 2 no no no no _ _ No no no no _ _

P.A. D C/E D/F# C

62

S 1 *p* No _ _ _ sur - ren - der _ _ I was up _ _ I was down _ _

S 2 *p* No _ _ _ sur - ren - der _ _ I was up _ _ I was down _ _

A 1 *p* No _ _ _ sur - ren - der _ _ I was down _ _

A 2 *p* No _ _ _ sur - ren - der _ _ I was down _ _

P.A. *p* D D^{sus4} G

2 No Surrender

SSAA Piano moderated

Verse 2

16

S 1

S 2 Like a shark, — for the bait — You've been al - ways

A 1 *mf* It's just the way — that I want it Like a shark, — for the bait — You've been al - ways

A 2 Like a shark, — for the bait — You've been al - ways

P. M

C Cmaj7 G G^{sus4} G G^{sus4}

19

S 1

S 2 wait-ing there. Eve-ry time, — just too late. — Now at last you're stan-ding there What a fool — what a shame —

A 1 wait-ing there. Eve-ry time, — just too late. — Now at last you're stan-ding there What a fool — what a shame —

A 2 wait-ing there. Eve-ry time, — just too late. — Now at last you're stan-ding there What a fool — what a shame —

P. M

G G^{sus4} G D⁷/F# G/E G^{sus4}/E

22

S 1

S 2 and the heart of eve-ry-thing *f* To-night's — the night —

A 1 — and the heart of eve-ry-thing It's just the way — that I want it *f* aah —

A 2 — and the heart of eve-ry-thing *f* aah —

P. M

G/E G^{sus4}/E Cmaj7 C Cmaj7 C

It's just the way — that I want it It's just the way — that I want it *f* aah —

4 No Surrender

SSAA Piano moderated

Chorus 2

38

S 1

S 2

A 1

A 2

P. M

f I don't know why guess it's just a mat-ter of time *mf* and there's

It's just the way that I want it *f* aah I don't know I guess it's just a mat-ter of time *mf* and there's

f aah I don't know I guess it's just a mat-ter of time *mf* and there's

It's just the way that I want it *f* aah I don't know I guess it's just a mat-ter of time *mf* and there's

C C D G G/F# E^m

Interlude

43

S 1

S 2

A 1

A 2

P. M

mf and there's no sur-ren-der ooh ooh

no no no ooh ooh

no ren-der no no No sur-ren-der ooh

no ren-der no no No sur-ren-der ooh

C D D^{sus4} G C/G G C/G G C/G G B^m

49

S 1

S 2

A 1

A 2

P. M

ooh ooh It's just the way that I want it

ooh It's just the way that I want it It's just the way that I want it

It's just the way that I want it It's just the way that I want it It's just the way that I want it It's just the way that I want it

It's just the way that I want it It's just the way that I want it It's just the way that I want it It's just the way that I want it

G/E C/E G/E G C Cadd2 Cmaj7

SSAA

No Surrender

Words and Music by Dinand Woesthoff
Arranged by Robert Ramaker
Original Key B-major

Rock ♩ = 90

Intro

Verse 1

Soprano 1

Soprano 2

Alto 1

Alto 2

mf I was up, I was down, I felt al-most

11

S 1

S 2

A 1

A 2

eve-ry-thing. I was lost, been a-round still no hard-ly

19

S 1
wait - ing there. Eve - ry time, ___ just too late. ___ Now at last you're

S 2
wait - ing there. Eve - ry time, ___ just too late. ___ Now at last you're

A 1
wait - ing there. Eve - ry time, ___ just too late. ___ Now at last you're

A 2

21

S 1
stan - ding there What a fool ___ what a shame ___ and the heart of

S 2
stan - ding there What a fool ___ what a shame ___ and the heart of

A 1
stan - ding there What a fool ___ what a shame ___ and the heart of

A 2

23

S 1
eve - ry - thing

S 2
eve - ry - thing It's just the way ___ that I want it

A 1
eve - ry - thing

A 2
eve - ry - thing

It's just the way ___ that I want it It's just the way ___ that I want it

33

S 1
some-thing now In dis - guise, ___ un - der - stood ___ And the blame for

S 2
some-thing now In dis - guise, ___ un - der - stood ___ And the blame for

A 1
some-thing now In dis - guise, ___ un - der - stood ___ And the blame for

A 2
some-thing now In dis - guise, ___ un - der - stood ___ And the blame for

35

S 1
some-one else The time I ___ I will find ___ Was the heart of

S 2
some-one else The time I ___ I will find ___ Was the heart of

A 1
some-one else The time I ___ I will find ___ Was the heart of

A 2
some-one else The time I ___ I will find ___ Was the heart of

37

S 1
eve - ry - thing

S 2
eve - ry - thing It's just the way ___ that I want it

A 1
eve - ry - thing

A 2
eve - ry - thing

It's just the way ___ that I want it It's just the way ___ that I want it

50

S 1
ooh _____ It's just the way that I want it

S 2
It's just the way that I want it It's just the way that I want it

A 1
It's just the way that I want it It's just the way that I want it It's just the way that I want it

A 2
It's just the way that I want it It's just the way that I want it It's just the way that I want it

Coda

53

S 1
f To - night's__ the night _____ Time to leave the pres - sure be - hind

S 2
f aah _____ to - night's the Time to leave the pres - sure be - hind

A 1
f aah _____ to - night's the Time to leave the pres - sure be - hind

A 2
f aah _____ to - night's the Time to leave the pres - sure be - hind

56

S 1
_____ *mf* and there's no _____ no no no__

S 2
_____ *mf* and there's no sur - ren - der _____ no no no__

A 1
_____ *mf* and there's no _____ no no no__

A 2
_____ *mf* and there's no _____ No no no no__

C Instrument

No Surrender

Words and Music by Dinand Woesthoff
Arranged by Robert Ramaker
Original Key B-major

Rock ♩ = 90

Intro

Verse 1

Verse 2

Chorus 1

Verse 3

Chorus 2

Interlude

4

Coda

© www.ChorusOnline.com / 0031 (0) 6 - 41 57 77 56

E♭ Instrument

No Surrender

Words and Music by Dinand Woesthoff
Arranged by Robert Ramaker
Original Key B-major

Rock ♩ = 90

Intro

Verse 1

Verse 2

Chorus 1

Verse 3

Chorus 2

Coda

© www.ChorusOnline.com / 0031 (0) 6 - 41 57 77 56

2 No Surrender

Piano Advanced

21 G/E G^{sus4}/E G/E G^{sus4}/E Cmaj7 C Cmaj7

Chorus 1

25 C D G G/F# E^m C

Verse 3

30 D D^{sus4} G G^{sus4} G G^{sus4} G G^{sus4} G D⁷/F#

35 G/E G^{sus4}/E G/E G^{sus4}/E Cmaj7 C

Chorus 2

39 C D G G/F# E^m C

No Surrender

Words and Music by Dinand Woesthoff

Arranged by Robert Ramaker

Original Key B-major

Rock ♩ = 90

Intro

G G^{sus4} G G^{sus4} G G^{sus4} G G^{sus4}/F# G/E G^{sus4}/E

Verse 1

G/E G^{sus4}/E Cmaj7(9) Cadd2 Cmaj7(9) Cadd2 G G^{sus4} G G^{sus4}

G G^{sus4} G D⁷/F# G/E G^{sus4}/E G/E G^{sus4}/E C Cmaj7(9)

Verse 2

C Cmaj7 G G^{sus4} G G^{sus4} G G^{sus4} G D⁷/F#

No Surrender 3
Piano Moderated

47 G C/G G B^m G/E C/E G/E G

51 C Cadd2 Cmaj7 C *Coda* D

55 G G/F# E^m C D

59 C/E D/F# C D

63 G

2 No Surrender

Synthesizer

Verse 3

29

Chorus 2

36

Interlude

44

Coda

51

59

2 No Surrender

Guitar

Chorus 2

39 C D G G/F# E^m C DD^{sus4}

f *mf*

Interlude

45 G C/G G C/G G A^m/G G B^m

49 G/E C/E G/E G C Cadd2

Coda

53 C D G G/F# E^m

57 C D C/E D/F# C DD^{sus4}

63 G

p

2 No Surrender

Bass Guitar

Chorus 2

39 C D G G/F#

42 E^m C D D^{sus4}

f

Interlude

45 G C/G G C/G G A^m/G G B^m

49 G/E C/E G/E G C Cadd2

Coda

53 C D G G/F# E^m

57 C D C/E

60 D/F# C D D^{sus4}

63 G

p

2 No Surrender

Drum Set

Interlude

45

49

Coda

53

57

60

63

No Surrender

Words and Music by Dinand Woesthoff

Arranged by Robert Ramaker

Original Key B-major

Rock ♩ = 90

Intro

B B^{sus4} B B^{sus4} B B^{sus4} B B^{sus4}/A# B/G# B^{sus4}/G#

B/G# B^{sus4}/G# Emaj7(9) Eadd2 Emaj7(9) Eadd2

Verse 1

B B^{sus4} B B^{sus4}

mf I was up, _____ I was down, _____ I felt al - most

B B^{sus4} B F#7/A#

eve-ry-thing. I was lost, _____ been a-round still no hard - ly

B/G# B^{sus4}/G# B/G# B^{sus4}/G#

a - ny-thing get my feet _____ on the ground _____ and the heart of

Emaj7 (It's just the way _____ that I want it) E Emaj7

eve - ry-thing. *mf* It's just the way _____ that I want it

33 **B** **B^{sus4}** **B** **F⁷/A[#]**

some-thing now In dis-guise, _____ un-der-stood _____ And the blame for

35 **B/G[#]** **B^{sus4}/G[#]** **B/G[#]** **B^{sus4}/G[#]**

some-one else The time I _____ I will find _____ Was the heart of

37 **Emaj7** **E**

(It's just the way _____ that I want it)

eve-ry-thing. It's just the way _____ that I want it

Chorus 2

39 **E** **F[#]** **B** **B/A[#]**

f I don't _____ know why _____ I guess it's just a mat-ter of time _____

42 **G^{#m}** **E** **F[#]** **F^{#sus4}**

_____ *mf* and there's no sur-ren-der _____ No sur-ren-

Interlude

45 **B** **E/B** **B** **E/B** **B** **C^{#m}/B** **B** **D^{#m}**

ooh _____ ooh _____

- der

49 **B/G[#]** **E/G[#]** **B/G[#]** **B** **E**

ooh _____

It's just the way that I want it

No Surrender

Words and Music by Dinand Woesthoff

Arranged by Robert Ramaker

Original Key B-major

Rock ♩ = 90

Intro G G^{sus4} G G^{sus4} G G^{sus4} G G^{sus4}/F# G/E G^{sus4}/E

G/E G^{sus4}/E Cmaj7(9) Cadd2 Cmaj7(9) Cadd2

Verse 1

G G^{sus4} G G^{sus4}

mf I was up, _____ I was down, _____ I felt al - most

G G^{sus4} G D⁷/F#

eve-ry-thing. I was lost, _____ been a - round still no hard - ly

G/E G^{sus4}/E G/E G^{sus4}/E

a - ny-thing get my feet _____ on the ground _____ and the heart of

Cmaj7 Cmaj7(9) C Cmaj7

(It's just the way _____ that I want it)

mf eve - ry-thing. It's just the way _____ that I want it

33 **G** **G^{sus4}** **G** **D⁷/F[#]**

some-thing now In dis-guise, _____ un-der-stood _____ And the blame for

35 **G/E** **G^{sus4}/E** **G/E** **G^{sus4}/E**

some-one else The time I _____ I will find _____ Was the heart of

37 **Cmaj7** **C**

(It's just the way _____ that I want it)

eve - ry-thing. It's just the way _____ that I want it

Chorus 2

39 **C** **D** **G** **G/F[#]**

f I don't _____ know why _____ I guess it's just a mat - ter of time _____

42 **E^m** **C** **D** **D^{sus4}**

mf and there's no sur-ren _____ der _____ No _____ surren -

Interlude

45 **G** **C/G** **G** **C/G** **G** **A^m/G** **G** **B^m**

ooh _____ ooh _____

der

49 **G/E** **C/E** **G/E** **G** **C** **Cadd2**

ooh _____

It's just the way that I want it It's just the way that I want it

Empty paper

No Surrender

Words and Music by Dinand Woesthoff
Arranged by Robert Ramaker
Original Key B-major

Rock ♩ = 90

Intro

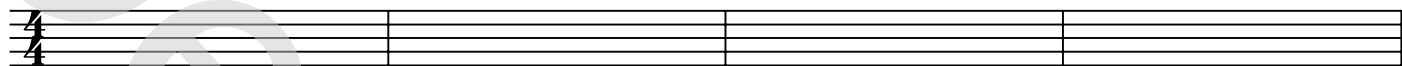

5

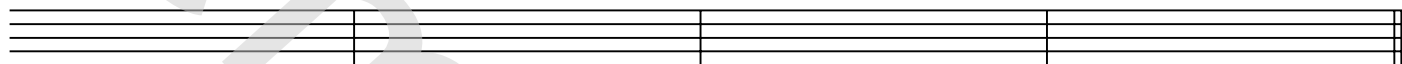

Verse 1

9

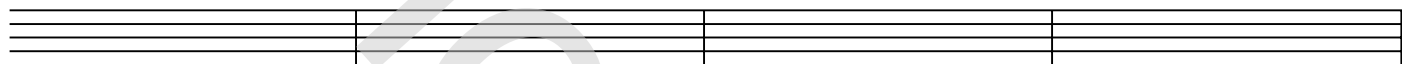

13

Verse 2

15

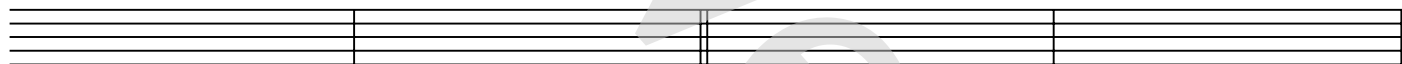

19

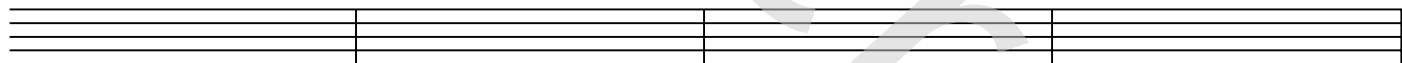

23

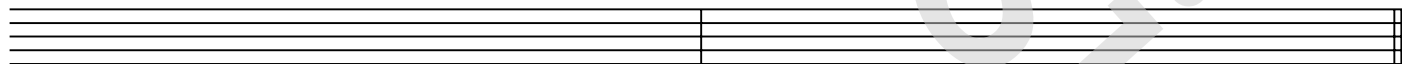

Chorus 1

25

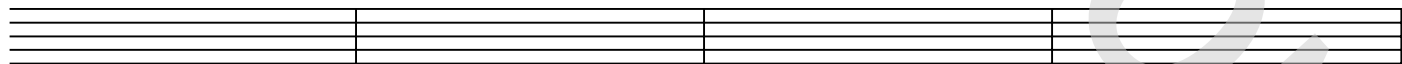

Verse 3

29

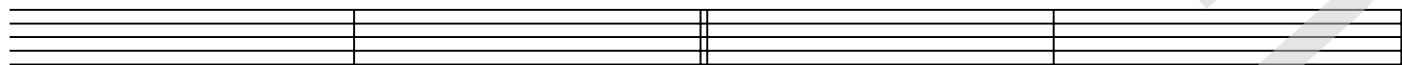

33

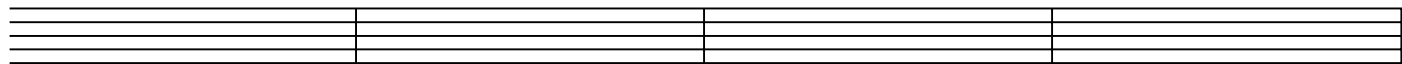

© www.ChorusOnline.com / 0031 (0) 6 - 41 57 77 56