

Do they know it's Christmas time SATB

Pag.

02	Full score combo C instrument
11	Full score combo Bb instrument
21	Full score combo Eb instrument
31	Full score combo 4 extra staves
45	Full score small combo
57	Full score small combo 2 extra staves
75	Full score vocals (SATB) piano advanced
82	Full score vocals (SATB) piano moderated
88	Vocals (SATB)
95	C instrument
96	Bb instrument
97	Eb instrument
98	Piano advanced
104	Piano moderated
108	Synthesizer
110	Guitar
113	Bassguitar
116	Drumkit
118	Leadsheet in C (melody, lyrics, chords) orig. key
121	Empty paper
124	Lyrics

SATB Combo C

Do they know it's Christmastime? (Feed the world)

Words and Music by Bob Geldof and Midge Ure
Arranged by Martin Cornelissen
Original key: C major

Demo

Chorus

♩ = 112

[A]

Soprano

Alto

Tenor

Bass

C Instr.

Piano Adv.

Synthesizer

Guitar

Bass Guitar

Drum Set

It's Christ-mas - time, there's no need to be a - fraid . At Christ-mas - time we let in light and we

It's Christ-mas - time, there's no need to be a - fraid . At Christ-mas - time we let in light and we

C F G^{sus4} C F G^{sus4}

no chord

tubular bells

Do they know it's Christmastime? 3

SATB Combo C

25 D

S Oh, at Christ - mas - time, when you're hav - ing fun, ___ wo - o - wo - o. ___ there's a world out - side your

A time, it's hard, but when you're hav - ing fun, ___ there's a world out - side your

T time, it's hard, but when you're hav - ing fun, ___ there's a world out - side your

B Oh, at Christ - mas - time, when you're hav - ing fun, ___ wo - o - wo - o. ___ there's a world out - side your

C

P.A. F G C F

Synth

Gtr.

Bass

D.S.

30

S win - dow , and it's a world of dread and fear ___ Where the on - ly wa - ter flow - ing is ___ the

A win - dow , and it's a world of dread and fear ___ Where the on - ly wa - ter flow - ing is ___ the

T win - dow , and it's a world of dread and fear ___ Where the on - ly wa - ter flow - ing is ___ the

B win - dow , and it's a world of dread and fear ___ Where the on - ly wa - ter flow - ing is ___ the

C

P.A. G C F D^m G

Synth

Gtr.

Bass

D.S.

Do they know it's Christmastime? 5

SATB Combo C

E

S

A
won't be snow in A - fri - ca this Chist - mas time... The great - est gift they'll

T
won't be snow in A - fri - ca this Chist - mas time... The great - est gift they'll

B

C

P.A.
F G C C F

Synth

Gtr.

Bass

D. S.

50

S
Ooh... Where noth - ing ev - er grows... No

A
get this year is life. Ooh... Where noth - ing ev - er grows... No

T
get this year is life. Oh... No

B
Oh... No

C

P.A.
G C C F G

Synth

Gtr.

Bass

D. S.

Do they know it's Christmastime? 7
SATB Combo C

68

S

A
Oh _____ Oh _____ at all? Oh _____

T

B
Oh _____ Oh _____ at all? Oh _____

C

P.A.
F C F C D^m G C F C

Synth

Gtr.

Bass

D.S.

73

S
[H] Feed the world!

A
Oh _____ Feed the world!

T
Feed the world!

B
Oh _____ Feed the world!

C

P.A.
F C D^m G C F C F C

Synth
tubular bells

Gtr.

Bass

D.S.

Do they know it's Christmastime? 9

SATB Combo C

88

S world! Let them know it's Christ - mas time a - gain, the world!

A world! Let them know it's Christ - mas time Feed the world!

T world! Let them know it's Christ - mas time a - gain, the world!

B world! Let them know it's Christ - mas time Feed the world!

C

F C F C D^m G C F C

P.A.

Synth

Gtr.

Bass

D.S.

93

S Let them know it's Christ - mas time a - gain.

A Let them know it's Christ - mas time a - gain.

T Let them know it's Christ - mas time a - gain.

B Let them know it's Christ - mas time a - gain.

C

F C D^m G C C

P.A.

Synth

Gtr.

Bass

D.S.

SATB Combo Bb

Do they know it's Christmastime? (Feed the world)

Words and Music by Bob Geldof and Midge Ure
Arranged by Martin Cornelissen
Original key: C major

Demo

♩ = 112

A

Soprano

Alto
It's Christ-mas - time, there's no need to be a - fraid . At Christ-mas - time we let in light and we

Tenor

Bass
It's Christ-mas - time, there's no need to be a - fraid . At Christ-mas - time we let in light and we

Bb Instr.

Piano Adv.
C F G^{sus4} C F G^{sus4}
no chord

Synthesizer
tubular bells

Guitar

Bass Guitar

Drum Set

Do they know it's Christmastime? 3

SATB Combo Bb

24

S Oh, at Christ - mas - time, when you're hav - ing fun, wo - o - wo - o. there's a

A At Christ - mas - time, it's hard, but when you're hav - ing fun, there's a

T At Christ - mas - time, it's hard, but when you're hav - ing fun, there's a

B Oh, at Christ - mas - time, when you're hav - ing fun, wo - o - wo - o. there's a

Bb

P.A. F G C

Synth

24

Gtr.

Bass

D. S.

[D]

S world out - side your win - dow, and it's a world of dread and fear. Where the on - ly wa - ter

A world out - side your win - dow, and it's a world of dread and fear. Where the on - ly wa - ter

T world out - side your win - dow, and it's a world of dread and fear. Where the on - ly wa - ter

B world out - side your win - dow, and it's a world of dread and fear. Where the on - ly wa - ter

Bb

P.A. F G C F D^m

Synth

29

Gtr.

Bass

D. S.

Do they know it's Christmastime? 5

SATB Combo Bb

44 E

S —

A — And there won't be snow in A - fri - ca this Chist - mas time — The

T — And there won't be snow in A - fri - ca this Chist - mas time — The

B —

Bb —

P.A. C F G C C

Synth —

Gtr. 44

Bass —

D.S. —

49

S — Ooh — Where noth - ing ev - er grows

A great - est gift they'll get this year is life. Ooh — Where noth - ing ev - er grows

T great - est gift they'll get this year is life. Oh —

B — Oh —

Bb —

P.A. F G C C F

Synth —

Gtr. 49

Bass —

D.S. —

Do they know it's Christmastime? 7

SATB Combo Bb

G

S all?

A all? Oh Oh at all?

T all?

B all? Oh Oh at all?

Bb C F C F C D^m G C

P.A.

Synth

67

Gr.

Bass

D.S.

H

S Feed the world!

A Oh Oh Feed the world!

T Feed the world!

B Oh Oh Feed the world!

Bb F C F C D^m G C F C

P.A.

Synth

72

Gr.

Bass

D.S.

Do they know it's Christmastime? 9

SATB Combo Bb

1

S gain, the world! Let them know it's Christ - mas time a - -

A Feed the world! Let them know it's Christ - mas time

T gain, the world! Let them know it's Christ - mas time a - -

B Feed the world! Let them know it's Christ - mas time

Bb

P.A. C F C F C D^m G

Synth

87

Gtr.

Bass

D. S.

91

S gain, the world! Let them know it's Christ - mas time a - -

A Feed the world! Let them know it's Christ - mas time a - -

T gain, the world! Let them know it's Christ - mas time a - -

B Feed the world! Let them know it's Christ - mas time a - -

Bb

P.A. C F C F C D^m G

Synth

91

Gtr.

Bass

D. S.

SATB Combo Eb

Do they know it's Christmastime? (Feed the world)

Words and Music by Bob Geldof and Midge Ure
Arranged by Martin Cornelissen
Original key: C major

Demo

$\text{♩} = 112$

[A]

Soprano

Alto

Tenor

Bass

Eb Instr.

Piano Adv.

Synthesizer

Guitar

Bass Guitar

Drum Set

It's Christ-mas - time, there's no need to be a - fraid . At Christ-mas - time we let in light and we

It's Christ-mas - time, there's no need to be a - fraid . At Christ-mas - time we let in light and we

C F G^{sus4} C F G^{sus4}

no chord

tubular bells

© www.ChorusOnline.com / 0031 (0) 6 - 41 57 77 56

Do they know it's Christmastime? 3

SATB Combo Eb

24

S Oh, at Christ - mas - time, when you're hav - ing fun, ___ wo - o - wo - o, ___ there's a

A At Christ - mas - time, it's hard, but when you're hav - ing fun, ___ there's a

T At Christ - mas - time, it's hard, but when you're hav - ing fun, ___ there's a

B Oh, at Christ - mas - time, when you're hav - ing fun, ___ wo - o - wo - o, ___ there's a

Eb

P.A. F G C

Synth

24

Gtr.

Bass

D.S.

[D]

S world out - side your win - dow , and it's a world of dread and fear ___ Where the on - ly wa - ter

A world out - side your win - dow , and it's a world of dread and fear ___ Where the on - ly wa - ter

T world out - side your win - dow , and it's a world of dread and fear ___ Where the on - ly wa - ter

B world out - side your win - dow , and it's a world of dread and fear ___ Where the on - ly wa - ter

Eb

P.A. F G C F D^m

Synth

29

Gtr.

Bass

D.S.

Do they know it's Christmastime? 5

SATB Combo Eb

44

E

S

A

T

B

Eb

P.A.

Synth

Gtr.

Bass

D. S.

And there won't be snow in A - fri - ca this Chist - mas time — The

C F G C C

49

S

A

T

B

Eb

P.A.

Synth

Gtr.

Bass

D. S.

great - est gift they'll get this year is life. Ooh Where noth - ing ev - er grows

F G C C F

Do they know it's Christmastime? 7

SATB Combo Eb

G

S
all?

A
all? Oh Oh at all?

T
all?

B
all? Oh Oh at all?

Eb

P.A.
C F C F C D^m G C

Synth

Gtr.

Bass

D.S.

H

S
Feed the world!

A
Oh Oh Feed the world!

T
Feed the world!

B
Oh Oh Feed the world!

Eb

P.A.
F C F C D^m G C F C

Synth

Gtr.

Bass

D.S.

Do they know it's Christmastime? 9

SATB Combo Eb

1

S gain, the world! Let them know it's Christ - mas time a -

A Feed the world! Let them know it's Christ - mas time

T gain, the world! Let them know it's Christ - mas time a -

B Feed the world! Let them know it's Christ - mas time

Eb

P.A. C F C F C D^m G

Synth

Gtr. 87

Bass

D. S.

91

S gain, the world! Let them know it's Christ - mas time a -

A Feed the world! Let them know it's Christ - mas time a -

T gain, the world! Let them know it's Christ - mas time a -

B Feed the world! Let them know it's Christ - mas time a -

Eb

P.A. C F C F C D^m G

Synth

Gtr. 91

Bass

D. S.

SATB 4 extra staves

Do they know it's Christmastime?

(Feed the world)

Words and Music by Bob Geldof and Midge Ure

Arranged by Martin Cornelissen

Original key: C major

$\text{♩} = 112$

[A]

[B]

Do they know it's Christmastime? 3

SATB 4 extra staves

23

S o - ther ones. Oh, at Christ - mas - time, when you're hav - ing fun, wo - o - wo - o. there's a

A o - ther ones. At Christ - mas - time, it's hard, but when you're hav - ing fun, there's a

T o - ther ones. At Christ - mas - time, it's hard, but when you're hav - ing fun, there's a

B o - ther ones. Oh, at Christ - mas - time, when you're hav - ing fun, wo - o - wo - o. there's a

1

2

3

4

C F G C

P.A.

Synth

Git.

Bass

D. S.

Do they know it's Christmastime? 5

SATB 4 extra staves

35

S bit - ter sting of tears, and the Christ - mas bells that ring there, are the clang - ing chimes of doom. Well to -

A bit - ter sting of tears, and the Christ - mas bells that ring there, are the clang - ing chimes of doom. Well to -

T bit - ter sting of tears, and the Christ - mas bells that ring there, are the clang - ing chimes of doom. Well to -

B bit - ter sting of tears, and the Christ - mas bells that ring there, are the clang - ing chimes of doom. Well to -

1

2

3

4

P.A. C F Dm G C F

Synth 8 8 8

Gtr. 35

Bass

D.S.

Do they know it's Christmastime? 7

SATB 4 extra staves

4/7

S
A
T
B

Christ - mas time -
Christ - mas time -

The great - est gift they'll get this year is life.
The great - est gift they'll get this year is life.

Where
Ooh - - - - -
Where

1
2
3
4

C C F G C C

P.A.
Synth
Gtr.
Bass
D.S.

Do they know it's Christmastime? 9

SATB 4 extra staves

60

S
A
T
B

Here's to them, un-der - neath that burn - ing sun. Do they know it's Christ - mas time at all? _____
 Here's to them, un-der - neath that burn - ing sun. Do they know it's Christ - mas time at all? _____
 Here's to you, raise a glass for ev' - ry one. Do they know it's Christ - mas time at all? _____
 Here's to you, raise a glass for ev' - ry one. Do they know it's Christ - mas time at all? _____
 Oh _____
 Oh _____

1
2
3
4

F C A^m G A^m G D^m G C F C

P.A.
Synth
Gtr.
Bass
D. S.

Do they know it's Christmastime? II

SATB 4 extra staves

Lyrics: Feed the world, the world, the world, the world, the world, the world, the world, the world.

Chords: C, F, C, F, C, D^m, G, C, F, C.

Annotations: *tubular bells*, *75*, *8*.

Do they know it's Christmastime? 13

SATB 4 extra slaves

1

S gain, the world _____ Let them know it's Christ - mas time a - gain, the world _____

A Feed the world _____ Let them know it's Christ - mas time a - gain, the world _____

T 8 gain, the world _____ Let them know it's Christ - mas time a - gain, the world _____

B Feed the world _____ Let them know it's Christ - mas time a - gain, the world _____

1
2
3
4

C F C F C Dm G C F C

Synth

Git. *tr*

Bass

D. S.

SATB small Combo

Do they know it's Christmastime? (Feed the world)

Words and Music by Bob Geldof and Midge Ure
Arranged by Martin Cornelissen
Original key: C major

Demo

♩ = 112

A

Soprano

Alto

Tenor

Bass

Piano Adv.

Guitar

Bass Guitar

Drum Set

It's Christ-mas - time, there's no need to be a - fraid . At Christ-mas-

C F G^{sus4} C

no chord

© www.ChorusOnline.com / 0031 (0) 6 - 41 57 77 56

Do they know it's Christmastime? 3

SATB small Combo

C

S Oh, just say a prayer, pray for the o-ther ones.

A prayer, pray for the o-ther ones. At Christ-mas -

T prayer, pray for the o-ther ones. At Christ-mas -

B Oh, just say a prayer, pray for the o-ther ones.

P.A. **F G C**

Gr. ²¹

Bass

D. S.

25

S Oh, at Christ - mas - time, when you're hav-ing fun. wo-o - wo-o. there's a

A time, it's hard, but when you're hav-ing fun, there's a

T time, it's hard, but when you're hav-ing fun, there's a

B Oh, at Christ - mas - time, when you're hav-ing fun. wo-o - wo-o. there's a

P.A. **F G C**

Gr. ²⁵

Bass

D. S.

Do they know it's Christmastime? 7

SATB small Combo

53

S
noth - ing ev - er grows — No rain nor riv - ers flow,

A
noth - ing ev - er grows — No rain nor riv - ers flow,

T
Oh — No rain nor riv - ers flow,

B
Oh — No rain nor riv - ers flow,

P.A.
F G C F

Gr.
53

Bass

D. S.

57

S
Do they know it's Christ - mas time at all?

A
Do they know it's Christ - mas time at all?

T
Do they know it's Christ - mas time at all?

B
Do they know it's Christ - mas time at all?

P.A.
D^m G C F C

Gr.
57

Bass

D. S.

Do they know it's Christmastime? 9

SATB small Combo

71

S

A
all? Oh Oh

T

B
all? Oh Oh

P.A.
C F C F C D^m G

Gr.

Bass

D. S.

H

S
Feed the world!

A
Feed the world!

T
Feed the world!

B
Feed the world!

P.A.
C F C F C D^m G

Gr.

Bass

D. S.

75

Do they know it's Christmastime? 11

SATB small Combo

J

86

S
Christ - mas time a - gain, the world! Let them know it's

A
Christ - mas time Feed the world! Let them know it's

T
Christ - mas time a - gain, the world! Let them know it's

B
Christ - mas time Feed the world! Let them know it's

P.A.
D^m G C F C F C

Gtr.
Bass
D. S.

90

S
Christ - mas time a - gain, the world! Let them know it's Christ - mas time a -

A
Christ - mas time Feed the world! Let them know it's Christ - mas time a -

T
Christ - mas time a - gain, the world! Let them know it's Christ - mas time a -

B
Christ - mas time Feed the world! Let them know it's Christ - mas time a -

P.A.
D^m G C F C F C D^m G

Gtr.
Bass
D. S.

SATB small Combo extra staves

Do they know it's Christmastime?

(Feed the world)

Words and Music by Bob Geldof and Midge Ure
Arranged by Martin Cornelissen
Original key: C major

$\text{♩} = 112$ A

Soprano And in our world

Alto And in our world

Tenor And in our world

Bass And in our world

It's Christ-mas - time, there's no need to be a - fraid . . . At Christ-mas - time we let in light and we ban-ish shade . . .

It's Christ-mas - time, there's no need to be a - fraid . . . At Christ-mas - time we let in light and we ban-ish shade . . .

1

2

Piano Adv. *no chord*

Guitar

Bass Guitar

Drum Set

C F Gsus4 C F Gsus4 C

Do they know it's Christmastime? 3
SATB small Combo extra staves

20

C

S Oh, just say a prayer, pray for the o-ther ones.

A But say a prayer, pray for the o-ther ones. At Christ-mas -

T But say a prayer, pray for the o-ther ones. At Christ-mas -

B — Oh, just say a prayer, pray for the o-ther ones.

1

2

P.A. F G C

Gtr. 20

Bass

D. S.

Do they know it's Christmastime? 5

SATB small Combo extra staves

30

S win - dow , and it's a world of dread and fear — Where the on - ly wa - ter flow - ing is — the

A win - dow , and it's a world of dread and fear — Where the on - ly wa - ter flow - ing is — the

T win - dow , and it's a world of dread and fear — Where the on - ly wa - ter flow - ing is — the

B win - dow , and it's a world of dread and fear — Where the on - ly wa - ter flow - ing is — the

1

2

G C F Dm G

Gr.

Bass

D. S.

Do they know it's Christmastime? 7

SATB small Combo extra staves

39

S
 clang - ing chimes of doom. Well to - night, thank God it's them ___ in - stead of you. ___

A
 clang - ing chimes of doom. Well to - night, thank God it's them ___ in - stead of you. ___

T
 8 clang - ing chimes of doom. Well to - night, thank God it's them ___ in - stead of you. ___

B
 clang - ing chimes of doom. Well to - night, thank God it's them ___ in - stead of you. ___

1
 2

C F Dm G C

Gr.
 39

Bass

D. S.

Do they know it's Christmastime? 9

SATB small Combo extra staves

49

S
A
T
B

great - est gift they'll get this year is life.
great - est gift they'll get this year is life.

Ooh _____
Where noth - ing ev - er grows
Ooh _____
Where noth - ing ev - er grows

Oh _____
Oh _____

1
2

F G C C F

Gr.
Bass
D. S.

Do they know it's Christmastime? 13
SATB small Combo extra staves

[H]

Do they know it's Christmastime? 17
SATB small Combo extra staves

91

S gain, the world: Let them know it's Christ - mas time a - gain.

A Feed the world! Let them know it's Christ - mas time a - gain.

T 8 gain, the world: Let them know it's Christ - mas time a - gain.

B Feed the world: Let them know it's Christ - mas time a - gain.

1

2

PA C F C F D^m G C

Gtr. 91

Bass

D. S.

SATB Piano advanced

Do they know it's Christmastime? (Feed the world)

Words and Music by Bob Geldof and Midge Ure
Arranged by Martin Cornelissen
Original key: C major

♩ = 112

A

Soprano

Alto

Tenor

Bass

Piano Adv.

no chord

F G^{sus4} C

It's Christ-mas - time, there's no need to be a - fraid . At Christ-mas-

It's Christ-mas - time, there's no need to be a - fraid . At Christ-mas-

B

S

A

T

B

P.A.

F G^{sus4} C F C G C

And in our world of plen-ty we can spread a smile of

time we let in light and we ban-nish shade . Oh _____ Oh _____

And in our world of plen-ty we can spread a smile of

time we let in light and we ban-nish shade . Oh _____ Oh _____

Do they know it's Christmastime? 3
SATB Piano advanced

31

S world of dread and fear — . Where the on - ly wa - ter flow - ing is — the bit - ter sting of

A world of dread and fear — . Where the on - ly wa - ter flow - ing is — the bit - ter sting of

T world of dread and fear — . Where the on - ly wa - ter flow - ing is — the bit - ter sting of

B world of dread and fear — . Where the on - ly wa - ter flow - ing is — the bit - ter sting of

P.A. C F D^m G C

36

S tears , and the Christ - mas bells that ring there, are the clang - ing chimes of doom. Well to -

A tears , and the Christ - mas bells that ring there, are the clang - ing chimes of doom. Well to -

T tears , and the Christ - mas bells that ring there, are the clang - ing chimes of doom. Well to -

B tears , and the Christ - mas bells that ring there, are the clang - ing chimes of doom. Well to -

P.A. F D^m G C F

41

S night, thank God it's them — in - stead of you. —

A night, thank God it's them — in - stead of you. — And there

T night, thank God it's them — in - stead of you. — And there

B night, thank God it's them — in - stead of you. —

P.A. D^m G C C

Do they know it's Christmastime? 5

SATB Piano advanced

F

60

S
A
T
B

Here's to them, un-der - neath that burn-ing sun. Do they know it's
Here's to them, un-der - neath that burn-ing sun. Do they know it's
Here's to you, raise a glass for ev'-ry one. Do they know it's
Here's to you, raise a glass for ev'-ry one. Do they know it's

P.A.

F C A^m G A^m G D^m

G

66

S
A
T
B

Christ - mas time at all?
Christ - mas time at all? Oh _____ Oh _____ at
Christ - mas time at all?
Christ - mas time at all? Oh _____ Oh _____ at

P.A.

G C F C F C D^m G

H

71

S
A
T
B

Feed the
all? Oh _____ Oh _____ Feed the
Feed the
all? Oh _____ Oh _____ Feed the

P.A.

C F C F C D^m G C

Do they know it's Christmastime? 7

SATB Piano advanced

91

S gain, the world! Let them know it's Christ - mas time a -

A Feed the world! Let them know it's Christ - mas time a -

T gain, the world! Let them know it's Christ - mas time a -

B Feed the world! Let them know it's Christ - mas time a -

P.A. C F C F C D^m G

95

S gain.

A gain.

T gain.

B gain.

P.A. C C

SATB Piano moderated

Do they know it's Christmastime?

(Feed the world)

Words and Music by Bob Geldof and Midge Ure

Arranged by Martin Cornelissen

Original key: C major

Demo Version

$\text{♩} = 112$ [A]

Soprano

Alto

Tenor

Bass

Piano Mod.

no chord

C F G^{sus4} C F

It's Christ-mas - time, there's no need to be a - fraid . At Christ-mas - time we

© www.ChorusOnline.com / 0031 (0) 6 - 41 57 77 56

Do they know it's Christmastime? 3

SATB Piano moderated

D

S world out - side your win - dow , and it's a world of dread and fear ____ . Where the on - ly wa - ter flow - ing is ____ the

A world out - side your win - dow , and it's a world of dread and fear ____ . Where the on - ly wa - ter flow - ing is ____ the

T world out - side your win - dow , and it's a world of dread and fear ____ . Where the on - ly wa - ter flow - ing is ____ the

B world out - side your win - dow , and it's a world of dread and fear ____ . Where the on - ly wa - ter flow - ing is ____ the

P. M. F G C F D^m G

35

S bit - ter sting of tears , and the Christ - mas bells that ring there, are the clang - ing chimes of doom. Well to -

A bit - ter sting of tears , and the Christ - mas bells that ring there, are the clang - ing chimes of doom. Well to -

T bit - ter sting of tears , and the Christ - mas bells that ring there, are the clang - ing chimes of doom. Well to -

B bit - ter sting of tears , and the Christ - mas bells that ring there, are the clang - ing chimes of doom. Well to -

P. M. C F D^m G C F

E

S night, thank God it's them ____ in - stead of you. ____

A night, thank God it's them ____ in - stead of you. ____ And there won't be snow in A - fri - ca this Chist - mas time

T night, thank God it's them ____ in - stead of you. ____ And there won't be snow in A - fri - ca this Chist - mas time

B night, thank God it's them ____ in - stead of you. ____

P. M. D^m G C C F G C

Do they know it's Christmastime? 5
SATB Piano moderated

69 H

S
A
T
B

Oh _____ at all? Oh _____ Oh _____ Feed the world! _____

P. M

F C D^m G C F C F C D^m G C F C

77 I

S
A
T
B

Feed the world! _____ Let them know it's
Feed the world! _____ Let them know it's
Feed the world! _____ Let them know it's
Feed the world! _____ Let them know it's

P. M

F C D^m G C F C F C

82 J

S
A
T
B

Christ-mas time a - gain, the world! _____ Let them know it's Christ-mas time a - gain, the
Christ-mas time Feed the world! _____ Let them know it's Christ-mas time Feed the
Christ-mas time a - gain, the world! _____ Let them know it's Christ-mas time a - gain, the
Christ-mas time Feed the world! _____ Let them know it's Christ-mas time Feed the

P. M

D^m G C F C F C D^m G C

SATB

Do they know it's Christmastime?

(Feed the world)

Words and Music by Bob Geldof and Midge Ure

Arranged by Martin Cornelissen

Original key: C major

$\text{♩} = 112$ A

Soprano

Alto

Tenor

Bass

It's Christ-mas - time, there's no need to be a - fraid .

It's Christ-mas - time, there's no need to be a - fraid .

8

S

A

T

B

At Christ-mas-time we let in light and we ban-nish shade .

At Christ-mas-time we let in light and we ban-nish shade .

And in our world

And in our world

Do they know it's Christmastime? 3
SATB

D

27

S hav-ing fun, — wo - o - wo - o. — there's a world out - side your win - dow , and it's a

A hav-ing fun, — there's a world out - side your win - dow , and it's a

T 8 hav-ing fun, — there's a world out - side your win - dow , and it's a

B hav-ing fun, — wo - o - wo - o. — there's a world out - side your win - dow , and it's a

31

S world of dread and fear — . Where the on - ly wa - ter flow-ing is — the bit-ter sting of

A world of dread and fear — . Where the on - ly wa - ter flow-ing is — the bit-ter sting of

T 8 world of dread and fear — . Where the on - ly wa - ter flow-ing is — the bit-ter sting of

B world of dread and fear — . Where the on - ly wa - ter flow-ing is — the bit-ter sting of

36

S tears , and the Christ-mas bells that ring there, are the clang-ing chimes of doom. Well to-

A tears , and the Christ-mas bells that ring there, are the clang-ing chimes of doom. Well to-

T 8 tears , and the Christ-mas bells that ring there, are the clang-ing chimes of doom. Well to-

B tears , and the Christ-mas bells that ring there, are the clang-ing chimes of doom. Well to-

Do they know it's Christmastime? 5
SATB

F

58

S Christ-mas time at all?

A Christ-mas time at all?

T 8 Christ-mas time at all? Here's to you, raise a glass for ev'-ry one.

B Christ-mas time at all? Here's to you, raise a glass for ev'-ry one.

G

63

S Here's to them, un-der-neath that burn-ing sun. Do they know it's Christ-mas time at all? _____

A Here's to them, un-der-neath that burn-ing sun. Do they know it's Christ-mas time at all?

T 8 Do they know it's Christ-mas time at all? _____

B Do they know it's Christ-mas time at all?

H

68

S _____ Feed the

A Oh _____ Oh _____ at all? Oh _____ Oh _____ Feed the

T 8 _____ Feed the

B Oh _____ Oh _____ at all? Oh _____ Oh _____ Feed the

C Instrument

Do they know it's Christmastime?

(Feed the world)

Words and Music by Bob Geldof and Midge Ure

Arranged by Martin Cornelissen

Original key: C major

♩ = 112

25

34

41

52

59

71

78

85

91

Bb Instrument

Do they know it's Christmastime?

(Feed the world)

Words and Music by Bob Geldof and Midge Ure

Arranged by Martin Cornelissen

Original key: C major

♩ = 112

4 A 8 B 8 C 2

25 D 2

33

40 E 3

49 3

58 F G 6

70 H

77 I

84 J

91

E♭ Instrument

Do they know it's Christmastime?

(Feed the world)

Words and Music by Bob Geldof and Midge Ure

Arranged by Martin Cornelissen

Original key: C major

Do they know it's Christmastime?

(Feed the world)

Words and Music by Bob Geldof and Midge Ure

Arranged by Martin Cornelissen

Original key: C major

♩ = 112

C

A

F

Gsus4

no chord

7

C

F

Gsus4

C

B

F

14

G

C

F

D^m

G

C

20

C

F

G

Piano Moderated

Do they know it's Christmastime?

(Feed the world)

Words and Music by Bob Geldof and Midge Ure

Arranged by Martin Cornelissen

Original key: C major

© www.ChorusOnline.com / 0031 (0) 6 - 41 57 77 56

Do they know it's Christmastime?

(Feed the world)

Words and Music by Bob Geldof and Midge Ure

Arranged by Martin Cornelissen

Original key: C major

♩ = 112

tubular bells

A B

16

C

26

D

35

43

E

Guitar

Do they know it's christmastime?

(Feed the world)

Words and Music by Bob Geldof and Midge Ure

Arranged by Martin Cornelissen

Original key: C major

♩ = 112

4 8 F muted electric G C

16 F D^m G C 'open' with little overdrive

20 C F play chords G C

24 F G C

28 D F G C

32 F D^m G C

Bass Guitar

Do they know it's christmastime?

(Feed the world)

Words and Music by Bob Geldof and Midge Ure

Arranged by Martin Cornelissen

Original key: C major

♩ = 112

C

A F G^{sus4} C

8

F G^{sus4} C B F G

15

C F D^m G C

C

F G C

25

F G C

D

F G C F

33

D^m G C F

Do they know it's christmastime?

(Feed the world)

Words and Music by Bob Geldof and Midge Ure

Arranged by Martin Cornelissen

Original key: C major

- Hi-Hat Pedal
- Hi-Hat opened
- Hi-Hat Closed
- Snaredrum
- Bassdrum
- Snare rim (click)
- Toms: High 1, High 2, Mid, Low
- Ride heavy
- Ride light
- Ride cup
- Cymbal Crash
- Cymbal Splash
- Triangle Open
- Triangle Closed
- Claves
- Conga High
- Conga Low
- Quiro
- Tambourine
- Shakers (Maracas)
- Bells

♩ = 112

A

B

C

D

Do they know it's christmastime?

(Feed the world)

Words and Music by Bob Geldof and Midge Ure

Arranged by Martin Cornelissen

Original key: C major

$\text{♩} = 112$

C **A** **F**

It's Christ - mas - time,

G^{sus4} **C** **F**

6 there's no need to be a - fraid . At Christ - mas - time we

G^{sus4} **C** **B** **F** **G**

10 let in light and we ban-nish shade . And in our world of plen-ty we can

C **F** **D^m** **G**

15 spread a smile of joy ____ . Throw your arms ____ a-round the world ____ at Christ-mas - time

C **C** **F** **G** **C**

19 _____ But say a prayer, pray for the o - ther ones.

F **G** **C**

24 At Christ-mas - time, it's hard, but when you're hav-ing fun, there's a

Empty paper

Do they know it's Christmastime?

(Feed the world)

Words and Music by Bob Geldof and Midge Ure

Arranged by Martin Cornelissen

Original key: C major

♩ = 112

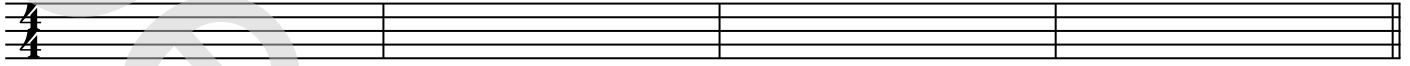

A

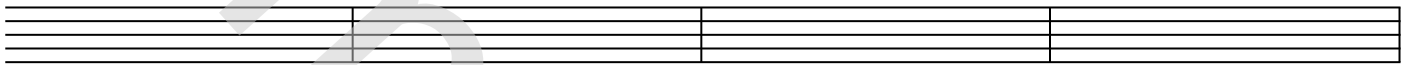

9

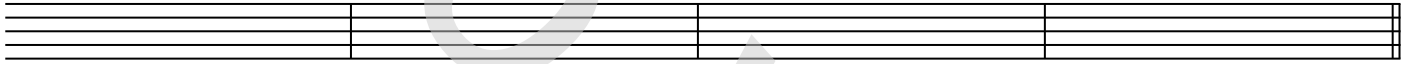

B

17

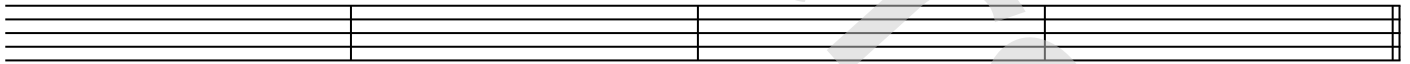

C

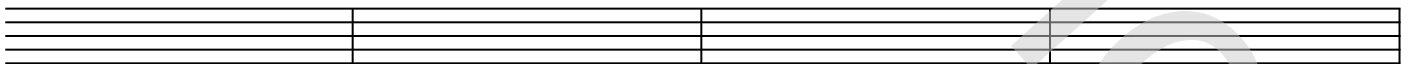

25

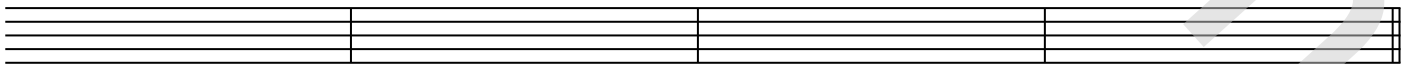

D

Do they know it's Christmas time - Band Aid 1984

- A It's Christmas time
there's no need to be afraid.
At Christmas time,
we let in light and we banish shade.
- B And in our world of plenty,
we can spread a smile of joy.
Throw your arms around the world at Christmas time.
- C But say a prayer, (oh, just say a prayer)
pray for the other ones.
At Christmas time, (oh, at Christmas time, when you're having fun)
it's hard, but when you're having fun,
- D there's a world outside your window,
and it's a world of dread and fear.
Where the only water flowing,
is the bitter sting of tears.
And the Christmas bells that ring there
are the clanging chimes of doom.
Well tonight thank God it's them instead of you.
- E And there won't be snow in Africa this Christmas time.
The greatest gift they'll get this year is life, ooh
Where nothing ever grows,
no rain nor rivers flow.
Do they know it's Christmas time at all?
- F Here's to you, raise a glass for everyone,
here's to you, underneath that burning sun.
Do they know it's Christmas time at all?
- G Oh, at all. Oh
- H Feed the world!
Feed the world!
- I Feed the world!
Let them know it's Christmas time (again)
Feed the world!
Let them know it's Christmas time (again)
- J Feed the world!
Let them know it's Christmas time (again)
Feed the world!
Let them know it's Christmas time again.