

Do they know it's Christmas time SSAA

Pag.

02	Full score combo C instrument
11	Full score combo Bb instrument
21	Full score combo Eb instrument
31	Full score combo 4 extra staves
45	Full score small combo
57	Full score small combo 2 extra staves
75	Full score vocals (SSAA) piano advanced
82	Full score vocals (SSAA) piano moderated
88	Vocals (SSAA)
95	C instrument
96	Bb instrument
97	Eb instrument
98	Piano advanced
104	Piano moderated
108	Synthesizer
110	Guitar
113	Bassguitar
116	Drumkit
118	Leadsheet in C (melody, lyrics, chords) orig. key
121	Empty paper
124	Lyrics

SSAA Combo C

Do they know it's Christmastime? (Feed the world)

Words and Music by Bob Geldof and Midge Ure
Arranged by Martin Cornelissen
Original key: C major

Demo

Key

Chorus

$\text{♩} = 112$ A

Soprano 1

Soprano 2

Alto 1

Alto 2

C Instr.

Piano Adv.

Synthesizer

Guitar

Bass Guitar

Drum Set

no chord

tubular bells

C F G^{sus4} C F G^{sus4}

It's Christ-mas - time, there's no need to be a - fraid . At Christ-mas - time we let in light and we

It's Christ-mas - time, there's no need to be a - fraid . At Christ-mas - time we let in light and we

Do they know it's Christmastime? 3

SSAA Combo C

25 D

S 1 Oh, at Christ - mas - time, when you're hav - ing fun. ____ wo - o - wo - o. ____ there's a world out - side your

S 2 Oh, at Christ - mas - time, when you're hav - ing fun. ____ wo - o - wo - o. ____ there's a world out - side your

A 1 time, it's hard, but when you're hav - ing fun, ____ there's a world out - side your

A 2 time, it's hard, but when you're hav - ing fun, ____ there's a world out - side your

C

P.A. F G C F

Synth

Gtr.

Bass

D. S.

30

S 1 win - dow , and it's a world of dread and fear ____ . Where the on - ly wa - ter flow - ing is ____ the

S 2 win - dow , and it's a world of dread and fear ____ . Where the on - ly wa - ter flow - ing is ____ the

A 1 win - dow , and it's a world of dread and fear ____ . Where the on - ly wa - ter flow - ing is ____ the

A 2 win - dow , and it's a world of dread and fear ____ . Where the on - ly wa - ter flow - ing is ____ the

C

P.A. G C F D^m G

Synth

Gtr.

Bass

D. S.

Do they know it's Christmastime? 5

SSAA Combo C

E

S 1

S 2

A 1
won't be snow in A - fri - ca this Chist - mas time The great - est gift they'll

A 2
won't be snow in A - fri - ca this Chist - mas time The great - est gift they'll

C

P.A.
F G C C F

Synth

Gtr. ⁴⁵

Bass

D. S.

50

S 1
Ooh Where noth - ing ev - er grows No

S 2
Ooh Where noth ing ev - er grows No

A 1
get this year is life. Oh No

A 2
get this year is life. Oh No

C

P.A.
G C C F G

Synth

Gtr. ⁵⁰

Bass

D. S.

Do they know it's Christmastime? 7

SSAA Combo C

68

S 1 Oh at all? Oh

S 2 Oh Oh at all? Oh

A 1 Oh

A 2

C

P.A. F C F C D^m G C F C

Synth

Gtr. 68

Bass

D. S.

73

S 1 Oh Feed the world!

S 2 Oh Feed the world!

A 1 Feed the world!

A 2 Feed the world!

C

P.A. F C D^m G C F C F C

Synth tubular bells

Gtr. 73

Bass

D. S.

Do they know it's Christmastime? 9

SSAA Combo C

88

S 1 world! Let them know it's Christ - mas time a - gain, the world!

S 2 world! Let them know it's Christ - mas time a - gain, the world!

A 1 world! Let them know it's Christ - mas time Feed the world!

A 2 world! Let them know it's Christ - mas time Feed the world!

C

F C F C D^m G C F C

P.A.

Synth

Gtr.

Bass

D. S.

93

S 1 Let them know it's Christ - mas time a - gain.

S 2 Let them know it's Christ - mas time a - gain.

A 1 Let them know it's Christ - mas time a - gain.

A 2 Let them know it's Christ - mas time a - gain.

C

F C D^m G C C

P.A.

Synth

Gtr.

Bass

D. S.

SSAA Combo Bb

Do they know it's Christmastime? (Feed the world)

Words and Music by Bob Geldof and Midge Ure
Arranged by Martin Cornelissen
Original key: C major

Demo

♩ = 112

A

Soprano 1

Soprano 2

Alto 1

Alto 2

Bb Instr.

Piano Adv.

Synthesizer

Guitar

Bass Guitar

Drum Set

no chord

tubular bells

C F G^{sus4} C F G^{sus4}

It's Christ-mas - time, there's no need to be a - fraid . At Christ-mas - time we let in light and we

It's Christ-mas - time, there's no need to be a - fraid . At Christ-mas - time we let in light and we

© www.ChorusOnline.com / 0031 (0) 6 - 41 57 77 56

Do they know it's Christmastime? 3

SSAA Combo Bb

24

S 1 Oh, at Christ - mas - time, when you're hav - ing fun, wo - o - wo - o. there's a

S 2 Oh, at Christ - mas - time, when you're hav - ing fun, wo - o - wo - o. there's a

A 1 At Christ - mas - time, it's hard, but when you're hav - ing fun, there's a

A 2 At Christ - mas - time, it's hard, but when you're hav - ing fun, there's a

Bb

P.A. F G C

Synth

24

Gr.

Bass

D. S.

[D]

S 1 world out - side your win - dow, and it's a world of dread and fear. Where the on - ly wa - ter

S 2 world out - side your win - dow, and it's a world of dread and fear. Where the on - ly wa - ter

A 1 world out - side your win - dow, and it's a world of dread and fear. Where the on - ly wa - ter

A 2 world out - side your win - dow, and it's a world of dread and fear. Where the on - ly wa - ter

Bb

P.A. F G C F D^m

Synth

29

Gr.

Bass

D. S.

Do they know it's Christmastime? 5

SSAA Combo Bb

E

44

S 1

S 2

A 1

A 2

Bb

P.A.

Synth

Gtr.

Bass

D. S.

And there won't be snow in A - fri - ca this Chist - mas time. The

And there won't be snow in A - fri - ca this Chist - mas time. The

C F G C C

49

S 1

S 2

A 1

A 2

Bb

P.A.

Synth

Gtr.

Bass

D. S.

Ooh Where noth - ing ev - er grows

Ooh Where noth - ing ev - er grows

great - est gift they'll get this year is life. Oh

great - est gift they'll get this year is life. Oh

F G C C F

Do they know it's Christmastime? 7

SSAA Combo Bb

G

S 1
all? Oh at all?

S 2
all? Oh Oh at all?

A 1
all? Oh

A 2
all?

Bb
C F C F C D^m G C

P.A.
Synth

67
Gtr.
Bass
D. S.

H

S 1
Oh Oh Feed the world!

S 2
Oh Oh Feed the world!

A 1
Feed the world!

A 2
Feed the world!

Bb
F C F C D^m G C F C

P.A.
Synth

72
Gtr.
Bass
D. S.

Do they know it's Christmastime? 9

SSAA Combo Bb

1

S 1 gain, the world! Let them know it's Christ - mas time a -

S 2 gain, the world! Let them know it's Christ - mas time a -

A 1 Feed the world! Let them know it's Christ - mas time

A 2 Feed the world! Let them know it's Christ - mas time

Bb

P.A. C F C F C D^m G

Synth

87

Gtr.

Bass

D. S.

91

S 1 gain, the world! Let them know it's Christ - mas time a -

S 2 gain, the world! Let them know it's Christ - mas time a -

A 1 Feed the world! Let them know it's Christ - mas time a -

A 2 Feed the world! Let them know it's Christ - mas time a -

Bb

P.A. C F C F C D^m G

Synth

91

Gtr.

Bass

D. S.

SSAA Combo Eb

Do they know it's Christmastime? (Feed the world)

Words and Music by Bob Geldof and Midge Ure
Arranged by Martin Cornelissen
Original key: C major

Demo

$\text{♩} = 112$

[A]

Soprano 1

Soprano 2

Alto 1

Alto 2

E♭ Instr.

Piano Adv.

Synthesizer

Guitar

Bass Guitar

Drum Set

no chord

tubular bells

C F G^{sus4} C F G^{sus4}

It's Christ-mas - time, there's no need to be a - fraid . At Christ-mas - time we let in light and we

It's Christ-mas - time, there's no need to be a - fraid . At Christ-mas - time we let in light and we

© www.ChorusOnline.com / 0031 (0) 6 - 41 57 77 56

Do they know it's Christmastime? 3

SSAA Combo Eb

24

S 1 Oh, at Christ - mas - time, when you're hav - ing fun, wo - o - wo - o, there's a

S 2 Oh, at Christ - mas - time, when you're hav - ing fun, wo - o - wo - o, there's a

A 1 At Christ - mas - time, it's hard, but when you're hav - ing fun, there's a

A 2 At Christ - mas - time, it's hard, but when you're hav - ing fun, there's a

Eb

P.A. F G C

Synth

24

Gtr.

Bass

D.S.

[D]

S 1 world out - side your win - dow, and it's a world of dread and fear. Where the on - ly wa - ter

S 2 world out - side your win - dow, and it's a world of dread and fear. Where the on - ly wa - ter

A 1 world out - side your win - dow, and it's a world of dread and fear. Where the on - ly wa - ter

A 2 world out - side your win - dow, and it's a world of dread and fear. Where the on - ly wa - ter

Eb

P.A. F G C F D^m

Synth

29

Gtr.

Bass

D.S.

Do they know it's Christmastime? 5

SSAA Combo Eb

44

E

S 1

S 2

A 1

A 2

Eb

P.A.

Synth

Gtr.

Bass

D. S.

And there won't be snow in A - fri - ca this Chist - mas time The

And there won't be snow in A - fri - ca this Chist - mas time The

C F G C C

49

S 1

S 2

A 1

A 2

Eb

P.A.

Synth

Gtr.

Bass

D. S.

Ooh Where noth - ing ev - er grows

Ooh Where noth - ing ev - er grows

great - est gift they'll get this year is life. Oh

great - est gift they'll get this year is life. Oh

F G C C F

Do they know it's Christmastime? 7

SSAA Combo Eb

G

S 1 all? Oh at all?

S 2 all? Oh Oh at all?

A 1 all?

A 2 all?

Eb

C F C F C D^m G C

P.A.

Synth

Gtr.

Bass

D. S.

H

S 1 Oh Oh Feed the world!

S 2 Oh Oh Feed the world!

A 1 Feed the world!

A 2 Feed the world!

Eb

F C F C D^m G C F C

P.A.

Synth

Gtr.

Bass

D. S.

Do they know it's Christmastime? 9

SSAA Combo Eb

1

S 1 gain, the world! Let them know it's Christ - mas time a -

S 2 gain, the world! Let them know it's Christ - mas time a -

A 1 Feed the world! Let them know it's Christ - mas time

A 2 Feed the world! Let them know it's Christ - mas time

Eb

C F C F C D^m G

P.A.

Synth

Gtr.

Bass

D. S.

91

S 1 gain, the world! Let them know it's Christ - mas time a -

S 2 gain, the world! Let them know it's Christ - mas time a -

A 1 Feed the world! Let them know it's Christ - mas time a -

A 2 Feed the world! Let them know it's Christ - mas time a -

Eb

C F C F C D^m G

P.A.

Synth

Gtr.

Bass

D. S.

Do they know it's Christmastime?

(Feed the world)

Words and Music by Bob Geldof and Midge Ure

Arranged by Martin Cornelissen

Original key: C major

♩ = 112

1

2

3

4

Soprano 1

Soprano 2

Alto 1

Alto 2

Piano Adv

Synthesizer

Guitar

Bass Guitar

Drum Set

no chord

no chord

no chord

warm pad

musical electric

C F Gsus4 C F Gsus4 C F G C

And in our world of plen-ty we can spread a smile of
Oh _____ Oh _____ Oh _____
Oh _____ Oh _____ Oh _____
And in our world of plen-ty we can spread a smile of

It's Christ-mas-time, there's no need to be a - fraid . At Christ-mas-time we let in light and we ban-nish shade .
It's Christ-mas-time, there's no need to be a - fraid . At Christ-mas-time we let in light and we ban-nish shade .

Do they know it's Christmastime? 3

SS/AA 4 extra staves

23

S 1
o - ther ones. Oh, at Christ - mas - time, when you're hav - ing fun, - - - - - there's a

S 2
o - ther ones. Oh, at Christ - mas - time, when you're hav - ing fun, - - - - - there's a

A 1
o - ther ones. At Christ - mas - time, it's hard, but when you're hav - ing fun, - - - - - there's a

A 2
o - ther ones. At Christ - mas - time, it's hard, but when you're hav - ing fun, - - - - - there's a

1
2
3
4

C F G C

P.A.
Synth
Gtr.
Bass
D. S.

Do they know it's Christmastime? 5

SS/AA 4 extra staves

35

S 1
 bit - ter sting of tears , and the Christ - mas bells that ring there, are the clang - ing chimes of doom. Well to -

S 2
 bit - ter sting of tears , and the Christ - mas bells that ring there, are the clang - ing chimes of doom. Well to -

A 1
 bit - ter sting of tears , and the Christ - mas bells that ring there, are the clang - ing chimes of doom. Well to -

A 2
 bit - ter sting of tears , and the Christ - mas bells that ring there, are the clang - ing chimes of doom. Well to -

1
 2
 3
 4

C F Dm G C F

Synth
 8 8 8

Dr.
 35

Bass

D. S.

Do they know it's Christmastime? 7
SSAA 4 extra staves

47

S 1
S 2
A 1
A 2

Christ - mas time
The great - est gift they'll get this year is life
Christ - mas time
The great - est gift they'll get this year is life

Where
Where

C C F G C C

P.A.
Synth
Gtr.
Bass
D. S.

Do they know it's Christmastime? 9

SS/AA 4 extra staves

60

S 1
S 2
A 1
A 2

Here's to you, un-der - neath that burn-ing sun. Do they know it's Christ - mas time at all?
 Here's to you, raise a glass for ev-ry one. Do they know it's Christ - mas time at all?
 Here's to them, un-der - neath that burn-ing sun. Do they know it's Christ - mas time at all?
 Here's to them, un-der - neath that burn-ing sun. Do they know it's Christ - mas time at all?

Oh _____
 Oh _____
 Oh _____
 Oh _____

1
2
3
4

F C A^m G A^m G D^m G C F C

P.A.
Synth
Gtr.
Bass
D. S.

Do they know it's Christmastime? II

SS/AA 4 extra staves

Vocal Parts:

- S1:** Feed the world! the world! the world!
- S2:** Feed the world! the world! the world!
- A1:** Feed the world! the world! the world!
- A2:** Feed the world! the world! the world!

Instrumental Parts:

- P.A. (Piano/Accompaniment):** Chords: C, F, C, F, C, D^m, G, C, F, C. Includes a section marked "tubular bells".
- Synth:** Synthesizer accompaniment.
- Cir. (Circus):** Circus-style accompaniment.
- Bass:** Bass line.
- D.S. (Drum Set):** Drum set accompaniment.

Rehearsal marks [H] and [I] are present at the beginning and end of the vocal parts respectively.

Do they know it's Christmastime? 13

SS/AA 4 extra staves

1

S 1 gain, the worldl _____

S 2 gain, the worldl _____

A 1 Feed the worldl _____

A 2 Feed the worldl _____

1 Let them know it's Christ - mas time a - gain,

2 Let them know it's Christ - mas time a - gain,

3 Let them know it's Christ - mas time a - gain,

4 Let them know it's Christ - mas time a - gain,

C F C F C Dm G C F C

87

Chr.

Bass

D. S.

Synth

P.A

SSAA small Combo

Do they know it's Christmastime? (Feed the world)

Words and Music by Bob Geldof and Midge Ure
Arranged by Martin Cornelissen
Original key: C major

Demo

♩ = 112

A

Soprano 1

Soprano 2

Alto 1

Alto 2

Piano Adv.

Guitar

Bass Guitar

Drum Set

no chord

C F G^{sus4} C

It's Christ-mas - time, there's no need to be a - fraid . At Christ-mas-

It's Christ-mas - time, there's no need to be a - fraid . At Christ-mas-

Do they know it's Christmastime? 3

SSAA small Combo

C

S 1 Oh, just say a prayer, pray for the o-ther ones.

S 2 Oh, just say a prayer, pray for the o-ther ones.

A 1 prayer, pray for the o-ther ones. At Christ-mas -

A 2 prayer, pray for the o-ther ones. At Christ-mas -

P.A. **F G C**

Gtr. 21

Bass

D. S.

S 1 Oh, at Christ - mas - time, when you're hav-ing fun. wo-o - wo-o. there's a

S 2 Oh, at Christ - mas - time, when you're hav-ing fun. wo-o - wo-o. there's a

A 1 time, it's hard, but when you're hav-ing fun, there's a

A 2 time, it's hard, but when you're hav-ing fun, there's a

P.A. **F G C**

Gtr. 25

Bass

D. S.

Do they know it's Christmastime? 5

SSAA small Combo

37

S 1
Christ - mas bells that ring there, are the clang - ing chimes of doom. Well to -

S 2
Christ - mas bells that ring there, are the clang - ing chimes of doom. Well to -

A 1
Christ - mas bells that ring there, are the clang - ing chimes of doom. Well to -

A 2
Christ - mas bells that ring there, are the clang - ing chimes of doom. Well to -

P.A.
D^m G C F

Gr.
/ / / / / / / / / / / / / / / /

Bass
/ / / / / / / / / / / / / / / /

D. S.
/ / / / / / / / / / / / / / / /

41

S 1
night, thank God it's them in - stead of you. And there

S 2
night, thank God it's them in - stead of you. And there

A 1
night, thank God it's them in - stead of you. And there

A 2
night, thank God it's them in - stead of you. And there

P.A.
D^m G C C

Gr.
/ / / / / / / / / / / / / / / /

Bass
/ / / / / / / / / / / / / / / /

D. S.
/ / / / / / / / / / / / / / / /

Do they know it's Christmastime? 7

SSAA small Combo

53

S 1
noth - ing ev - er grows — No rain nor riv - ers flow,

S 2
noth - ing ev - er grows — No rain nor riv - ers flow,

A 1
Oh — No rain nor riv - ers flow,

A 2
Oh — No rain nor riv - ers flow,

P.A.
F G C F

Gr.
Bass
D. S.

57

S 1
Do they know it's Christ - mas time at all?

S 2
Do they know it's Christ - mas time at all?

A 1
Do they know it's Christ - mas time at all?

A 2
Do they know it's Christ - mas time at all?

P.A.
D^m G C F C

Gr.
Bass
D. S.

Do they know it's Christmastime? 9

SSAA small Combo

71

S 1
all? Oh _____ Oh _____

S 2
all? Oh _____ Oh _____

A 1

A 2

P.A.
C F C F C D^m G

Gr.

Bass

D. S.

H

S 1
Feed the world! _____

S 2
Feed the world! _____

A 1
Feed the world! _____

A 2
Feed the world! _____

P.A.
C F C F C D^m G

Gr.

Bass

D. S.

75

Do they know it's Christmastime? 11

SSAA small Combo

J

86

S 1
Christ - mas time a - gain, the world! Let them know it's

S 2
Christ - mas time a - gain, the world! Let them know it's

A 1
Christ - mas time Feed the world! Let them know it's

A 2
Christ - mas time Feed the world! Let them know it's

P.A.
D^m G C F C F C

Gtr.

Bass

D. S.

90

S 1
Christ - mas time a - gain, the world! Let them know it's Christ - mas time a -

S 2
Christ - mas time a - gain, the world! Let them know it's Christ - mas time a -

A 1
Christ - mas time Feed the world! Let them know it's Christ - mas time a -

A 2
Christ - mas time Feed the world! Let them know it's Christ - mas time a -

P.A.
D^m G C F C F C D^m G

Gtr.

Bass

D. S.

SSAA small Combo extra staves

Do they know it's Christmastime?

(Feed the world)

Words and Music by Bob Geldof and Midge Ure
Arranged by Martin Cornelissen
Original key: C major

$\text{♩} = 112$

[A]

Soprano 1
Soprano 2
Alto 1
Alto 2

It's Christ-mas - time,
there's no need to be a - fraid
It's Christ-mas - time,
there's no need to be a - fraid

At Christ-mas - time
At Christ-mas - time

we let in light and we ban-ish shade
we let in light and we ban-ish shade

And in our world
And in our world

1
2

C F Gsus4 C F Gsus4 C
no chord

Guitar
Bass Guitar
Drum Set

Piano Adv.

Do they know it's Christmastime? 3
 SSAA small Combo extra staves

20

[C]

S 1 Oh, just say a prayer, pray for the o-ther ones.

S 2 Oh, just say a prayer, pray for the o-ther ones.

A 1 But say a prayer, pray for the o-ther ones. At Christ-mas -

A 2 But say a prayer, pray for the o-ther ones. At Christ-mas -

1

2

P.A. F G C

Gtr. 20

Bass

D. S.

Do they know it's Christmastime? 5
 SS:AA small Combo extra staves

30

S 1
 win - dow , and it's a world of dread and fear — Where the on - ly wa - ter flow - ing is — the

S 2
 win - dow , and it's a world of dread and fear — Where the on - ly wa - ter flow - ing is — the

A 1
 win - dow , and it's a world of dread and fear — Where the on - ly wa - ter flow - ing is — the

A 2
 win - dow , and it's a world of dread and fear — Where the on - ly wa - ter flow - ing is — the

1

2

G C F Dm G

PA
 win - dow , and it's a world of dread and fear — Where the on - ly wa - ter flow - ing is — the

Gr.
 30

Bass

D. S.

Do they know it's Christmastime? 7
 SSAA small Combo extra staves

39

S 1
 clang - ing chimes of doom. Well to - night, thank God it's them in - stead of you.

S 2
 clang - ing chimes of doom. Well to - night, thank God it's them in - stead of you.

A 1
 clang - ing chimes of doom. Well to - night, thank God it's them in - stead of you.

A 2
 clang - ing chimes of doom. Well to - night, thank God it's them in - stead of you.

1

2

C F Dm G C

Gr.

Bass

D. S.

Do they know it's Christmastime? 9

SS,AA small Combo extra staves

49

S 1
Where noth - ing ev - er grows

S 2
Where noth - ing ev - er grows

A 1
great - est gift they'll get this year is life.

A 2
great - est gift they'll get this year is life.

1
2

1
2

49

Gr.
F G C C F

P.A.
F G C C F

Bass
F G C C F

D. S.
F G C C F

Do they know it's Christmastime? II

SSAA small Combo extra staves

F

S1 ⁵⁹ all? Do they know it's

S2 all? Do they know it's

A1 all? Do they know it's

A2 all? Do they know it's

1 Here's to them, un-der -neath that burn-ing sun. Do they know it's

2 Here's to you, raise a glass for ev'-ry one. Do they know it's

3 Here's to them, un-der -neath that burn-ing sun. Do they know it's

4 Here's to you, raise a glass for ev'-ry one. Do they know it's

5 Here's to them, un-der -neath that burn-ing sun. Do they know it's

6 Here's to you, raise a glass for ev'-ry one. Do they know it's

7 Here's to them, un-der -neath that burn-ing sun. Do they know it's

8 Here's to you, raise a glass for ev'-ry one. Do they know it's

9 Here's to them, un-der -neath that burn-ing sun. Do they know it's

10 Here's to you, raise a glass for ev'-ry one. Do they know it's

11 Here's to them, un-der -neath that burn-ing sun. Do they know it's

12 Here's to you, raise a glass for ev'-ry one. Do they know it's

13 Here's to them, un-der -neath that burn-ing sun. Do they know it's

14 Here's to you, raise a glass for ev'-ry one. Do they know it's

15 Here's to them, un-der -neath that burn-ing sun. Do they know it's

16 Here's to you, raise a glass for ev'-ry one. Do they know it's

17 Here's to them, un-der -neath that burn-ing sun. Do they know it's

18 Here's to you, raise a glass for ev'-ry one. Do they know it's

Do they know it's Christmastime? 13
SS2AA small Combo extra staves

[H]

- **S1** and **S2** vocal staves: S1 has lyrics "the" and "the". S2 has lyrics "the" and "the". Both have "all?" above the first measure and "Feed the" below the second measure. A bracket groups the first two measures.
- **A1** and **A2** accompaniment staves: A1 has lyrics "the" and "the". A2 has lyrics "the" and "the".
- **Gtr.** guitar staff: Shows a rhythmic pattern with a 71-measure mark.
- **Bass** staff: Shows a rhythmic pattern with a 71-measure mark.
- **D.S.** drum set staff: Shows a rhythmic pattern with a 71-measure mark.
- **Chords** are indicated below the vocal staves: C, F, C, F, C, Dm, G, C.

Do they know it's Christmastime? 15
 SSAA small Combo extra staves

87

S 1
 Let them know it's Christ - mas time a - gain, the world! _____

S 2
 Let them know it's Christ - mas time a - gain, the world! _____

A 1
 Let them know it's Christ - mas time Feed the world! _____

A 2
 Let them know it's Christ - mas time Feed the world! _____

1
 2

1
 2

PA
 F C D^m G C F C F C

Gtr.
 87

Bass
 87

D. S.

Do they know it's Christmastime? 17

SSAA small Combo extra staves

91

S 1 gain, the world: Let them know it's Christ - mas time a - gain.

S 2 gain, the world: Let them know it's Christ - mas time a - gain.

A 1 Feed the world: Let them know it's Christ - mas time a - gain.

A 2 Feed the world: Let them know it's Christ - mas time a - gain.

1

2

PA } C F C F C D^m G C

Gtr. 91

Bass

D. S.

Do they know it's Christmastime?

(Feed the world)

Words and Music by Bob Geldof and Midge Ure

Arranged by Martin Cornelissen

Original key: C major

A

♩ = 112

Soprano 1

Soprano 2

Alto 1

Alto 2

Piano Adv.

no chord

F G^{sus4} C

It's Christ-mas - time, there's no need to be a - fraid . At Christ-mas-

It's Christ-mas - time, there's no need to be a - fraid . At Christ-mas-

B

S 1

S 2

A 1

A 2

P.A.

F G^{sus4} C F G C

And in our world of plen-ty we can spread a smile of

time we let in light and we ban-nish shade . Oh . . . Oh . . .

time we let in light and we ban-nish shade . Oh . . . Oh . . .

And in our world of plen-ty we can spread a smile of

Do they know it's Christmastime? 3
SSAA Piano advanced

31

S 1 world of dread and fear — . Where the on - ly wa - ter flow - ing is — the bit - ter sting of

S 2 world of dread and fear — . Where the on - ly wa - ter flow - ing is — the bit - ter sting of

A 1 world of dread and fear — . Where the on - ly wa - ter flow - ing is — the bit - ter sting of

A 2 world of dread and fear — . Where the on - ly wa - ter flow - ing is — the bit - ter sting of

P.A. C F D^m G C

36

S 1 tears , and the Christ - mas bells that ring there, are the clang - ing chimes of doom. Well to -

S 2 tears , and the Christ - mas bells that ring there, are the clang - ing chimes of doom. Well to -

A 1 tears , and the Christ - mas bells that ring there, are the clang - ing chimes of doom. Well to -

A 2 tears , and the Christ - mas bells that ring there, are the clang - ing chimes of doom. Well to -

P.A. F D^m G C F

41

S 1 night, thank God it's them — in - stead of you. —

S 2 night, thank God it's them — in - stead of you. —

A 1 night, thank God it's them — in - stead of you. — And there

A 2 night, thank God it's them — in - stead of you. — And there

P.A. D^m G C C

Do they know it's Christmastime? 5

SSAA Piano advanced

60 F

S 1 Here's to them, un-der - neath that burn-ing sun. Do they know it's

S 2 Here's to you, raise a glass for ev'-ry one. Do they know it's

A 1 Here's to you, raise a glass for ev'-ry one. Do they know it's

A 2 Here's to them, un-der - neath that burn-ing sun. Do they know it's

P.A. F C A^m G A^m G D^m

66 G

S 1 Christ - mas time at all? Oh _____ at

S 2 Christ - mas time at all? Oh _____ Oh _____ at

A 1 Christ - mas time at all? Oh _____

A 2 Christ - mas time at all? Oh _____

P.A. G C F C F C D^m G

71 H

S 1 all? Oh _____ Oh _____ Feed the

S 2 all? Oh _____ Oh _____ Feed the

A 1 Feed the

A 2 Feed the

P.A. C F C F C D^m G C

Do they know it's Christmastime? 7

SSAA Piano advanced

91

S 1 gain, the world! Let them know it's Christ - mas time a -

S 2 gain, the world! Let them know it's Christ - mas time a -

A 1 Feed the world! Let them know it's Christ - mas time a -

A 2 Feed the world! Let them know it's Christ - mas time a -

P.A. C F C F C D^m G

95

S 1 gain.

S 2 gain.

A 1 gain.

A 2 gain.

P.A. C C

SSAA Piano moderated

Do they know it's Christmastime? (Feed the world)

Words and Music by Bob Geldof and Midge Ure
Arranged by Martin Cornelissen
Original key: C major

Demo

Verse

♩ = 112

A

Soprano 1

Soprano 2

Alto 1

Alto 2

Piano Mod.

no chord

C F G^{sus4} C F

It's Christ-mas - time, there's no need to be a - fraid . At Christ-mas - time we

It's Christ-mas - time, there's no need to be a - fraid . At Christ-mas - time we

Do they know it's Christmastime? 3

SSAA Piano moderated

D

S 1 world out - side your win - dow , and it's a world of dread and fear ____ . Where the on - ly wa - ter flow - ing is ____ the

S 2 world out - side your win - dow , and it's a world of dread and fear ____ . Where the on - ly wa - ter flow - ing is ____ the

A 1 world out - side your win - dow , and it's a world of dread and fear ____ . Where the on - ly wa - ter flow - ing is ____ the

A 2 world out - side your win - dow , and it's a world of dread and fear ____ . Where the on - ly wa - ter flow - ing is ____ the

P. M. F G C F D^m G

35

S 1 bit - ter sting of tears , and the Christ - mas bells that ring there, are the clang - ing chimes of doom. Well to -

S 2 bit - ter sting of tears , and the Christ - mas bells that ring there, are the clang - ing chimes of doom. Well to -

A 1 bit - ter sting of tears , and the Christ - mas bells that ring there, are the clang - ing chimes of doom. Well to -

A 2 bit - ter sting of tears , and the Christ - mas bells that ring there, are the clang - ing chimes of doom. Well to -

P. M. C F D^m G C F

E

S 1 night, thank God it's them ____ in - stead of you. ____

S 2 night, thank God it's them ____ in - stead of you. ____

A 1 night, thank God it's them ____ in - stead of you. ____ And there won't be snow in A - fri - ca this Chist - mas time

A 2 night, thank God it's them ____ in - stead of you. ____ And there won't be snow in A - fri - ca this Chist - mas time

P. M. D^m G C C F G C

Do they know it's Christmastime? 5

SSAA Piano moderated

[H]

69

S 1 Oh _____ at all? Oh _____ Oh _____ Feed the world! _____

S 2 Oh _____ at all? Oh _____ Oh _____ Feed the world! _____

A 1 _____ _____ _____ _____ _____ _____ Feed the world! _____

A 2 _____ _____ _____ _____ _____ _____ Feed the world! _____

P. M

F C D^m G C F C F C D^m G C F C

[I]

77

S 1 _____ _____ _____ _____ Feed the world! _____ Let them know it's _____

S 2 _____ _____ _____ _____ Feed the world! _____ Let them know it's _____

A 1 _____ _____ _____ _____ Feed the world! _____ Let them know it's _____

A 2 _____ _____ _____ _____ Feed the world! _____ Let them know it's _____

P. M

F C D^m G C F C F C

[J]

82

S 1 Christ-mas time a - gain, the world! _____ Let them know it's Christ-mas time a - gain, the

S 2 Christ-mas time a - gain, the world! _____ Let them know it's Christ-mas time a - gain, the

A 1 Christ-mas time _____ Feed the world! _____ Let them know it's Christ-mas time _____ Feed the

A 2 Christ-mas time _____ Feed the world! _____ Let them know it's Christ-mas time _____ Feed the

P. M

D^m G C F C F C D^m G C

SSAA

Do they know it's Christmastime?

(Feed the world)

Words and Music by Bob Geldof and Midge Ure

Arranged by Martin Cornelissen

Original key: C major

♩ = 112

A

Soprano 1

Soprano 2

Alto 1

Alto 2

It's Christ-mas - time, there's no need to be a - fraid .

It's Christ-mas - time, there's no need to be a - fraid .

S 1

S 2

A 1

A 2

At Christ-mas-time we let in light and we ban-nish shade .

At Christ-mas-time we let in light and we ban-nish shade .

And in our world

And in our world

Do they know it's Christmastime? 3

SSAA

D

27

S 1
hav-ing fun. — wo - o - wo - o. — there's a world out - side your win - dow , and it's a

S 2
hav-ing fun. — wo - o - wo - o. — there's a world out - side your win - dow , and it's a

A 1
hav-ing fun. — there's a world out - side your win - dow , and it's a

A 2
hav-ing fun. — there's a world out - side your win - dow , and it's a

31

S 1
world of dread and fear — . Where the on - ly wa - ter flow - ing is — the bit - ter sting of

S 2
world of dread and fear — . Where the on - ly wa - ter flow - ing is — the bit - ter sting of

A 1
world of dread and fear — . Where the on - ly wa - ter flow - ing is — the bit - ter sting of

A 2
world of dread and fear — . Where the on - ly wa - ter flow - ing is — the bit - ter sting of

36

S 1
tears , and the Christ - mas bells that ring there, are the clang - ing chimes of doom. Well to -

S 2
tears , and the Christ - mas bells that ring there, are the clang - ing chimes of doom. Well to -

A 1
tears , and the Christ - mas bells that ring there, are the clang - ing chimes of doom. Well to -

A 2
tears , and the Christ - mas bells that ring there, are the clang - ing chimes of doom. Well to -

Do they know it's Christmastime? 5
SSAA

F

58

S 1
Christ-mas time at all?

S 2
Christ-mas time at all? Here's to you, raise a glass for ev'-ry one.

A 1
Christ-mas time at all? Here's to you, raise a glass for ev'-ry one.

A 2
Christ-mas time at all?

G

63

S 1
Here's to them, un-der - neath that burn-ing sun. Do they know it's Christ-mas time at all? _____

S 2
Do they know it's Christ-mas time at all?

A 1
Do they know it's Christ-mas time at all?

A 2
Here's to them, un-der - neath that burn-ing sun. Do they know it's Christ-mas time at all? _____

H

68

S 1
Oh _____ at all? Oh _____ Oh _____ Feed the

S 2
Oh _____ Oh _____ at all? Oh _____ Oh _____ Feed the

A 1
Oh _____ Feed the

A 2
Feed the

Do they know it's Christmastime? 7
SSAA

95

S 1
gain.

S 2
gain.

A 1
gain.

A 2
gain.

C Instrument

Do they know it's Christmastime?

(Feed the world)

Words and Music by Bob Geldof and Midge Ure

Arranged by Martin Cornelissen

Original key: C major

♩ = 112

Bb Instrument

Do they know it's Christmastime?

(Feed the world)

Words and Music by Bob Geldof and Midge Ure

Arranged by Martin Cornelissen

Original key: C major

♩ = 112

E♭ Instrument

Do they know it's Christmastime?

(Feed the world)

Words and Music by Bob Geldof and Midge Ure

Arranged by Martin Cornelissen

Original key: C major

Piano Advanced

Do they know it's Christmastime?

(Feed the world)

Words and Music by Bob Geldof and Midge Ure

Arranged by Martin Cornelissen

Original key: C major

♩ = 112

no chord

A

F

G^{sus4}

7

C

F

G^{sus4}

C

B

F

14

G

C

F

D^m

G

C

20

C

F

G

© www.ChorusOnline.com / 0031 (0) 6 - 41 57 77 56

Piano Moderated

Do they know it's Christmastime?

(Feed the world)

Words and Music by Bob Geldof and Midge Ure

Arranged by Martin Cornelissen

Original key: C major

♩ = 112

C

no chord

A F G^{sus4}

7 **C** F G^{sus4} **C**

B F G C F D^m G

19 **C** F G C

© www.ChorusOnline.com / 0031 (0) 6 - 41 57 77 56

Synthesizer

Do they know it's Christmastime?

(Feed the world)

Words and Music by Bob Geldof and Midge Ure

Arranged by Martin Cornelissen

Original key: C major

♩ = 112

tubular bells

A

B

C

D

35

E

43

Guitar

Do they know it's christmastime?

(Feed the world)

Words and Music by Bob Geldof and Midge Ure

Arranged by Martin Cornelissen

Original key: C major

♩ = 112

4 8 F muted electric G C

16 F D^m G C *'open' with little overdrive*

20 C F *play chords* G C

24 F G C

28 D F G C

32 F D^m G C

Do they know it's christmastime?

(Feed the world)

Words and Music by Bob Geldof and Midge Ure

Arranged by Martin Cornelissen

Original key: C major

$\text{♩} = 112$

C

A F G^{sus4} C

8 F G^{sus4} C B F G

15 C F D^m G C

C F G C

25 F G C

D F G C F

33 D^m G C F

Do they know it's christmastime?

(Feed the world)

Words and Music by Bob Geldof and Midge Ure

Arranged by Martin Cornelissen

Original key: C major

♩ = 112

A

B

C

D

Do they know it's christmastime?

(Feed the world)

Words and Music by Bob Geldof and Midge Ure

Arranged by Martin Cornelissen

Original key: C major

$\text{♩} = 112$

Empty paper

Do they know it's Christmastime?

(Feed the world)

Words and Music by Bob Geldof and Midge Ure

Arranged by Martin Cornelissen

Original key: C major

♩ = 112

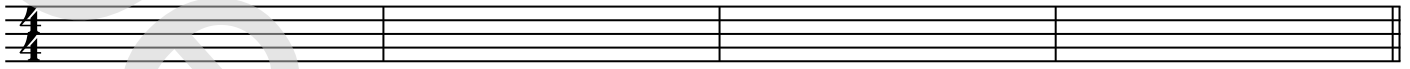

A

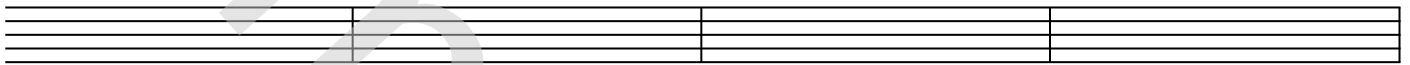

9

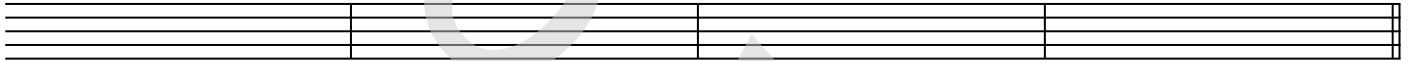

B

17

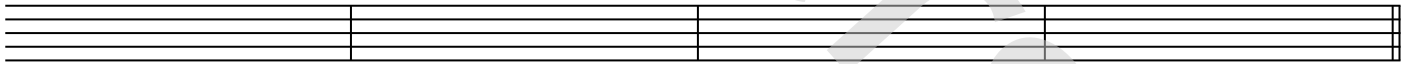

C

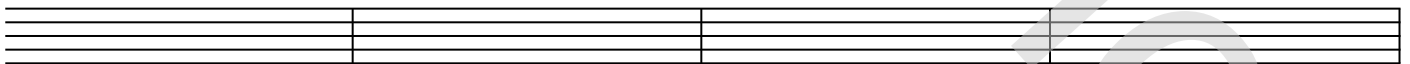

25

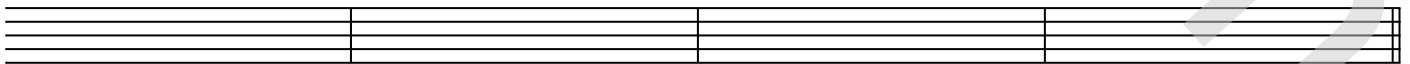

D

Do they know it's Christmas time - Band Aid 1984

- A It's Christmas time
there's no need to be afraid.
At Christmas time,
we let in light and we banish shade.
- B And in our world of plenty,
we can spread a smile of joy.
Throw your arms around the world at Christmas time.
- C But say a prayer, (oh, just say a prayer)
pray for the other ones.
At Christmas time, (oh, at Christmas time, when you're having fun)
it's hard, but when you're having fun,
- D there's a world outside your window,
and it's a world of dread and fear.
Where the only water flowing,
is the bitter sting of tears.
And the Christmas bells that ring there
are the clanging chimes of doom.
Well tonight thank God it's them instead of you.
- E And there won't be snow in Africa this Christmas time.
The greatest gift they'll get this year is life, ooh
Where nothing ever grows,
no rain nor rivers flow.
Do they know it's Christmas time at all?
- F Here's to you, raise a glass for everyone,
here's to you, underneath that burning sun.
Do they know it's Christmas time at all?
- G Oh, at all. Oh
- H Feed the world!
Feed the world!
- I Feed the world!
Let them know it's Christmas time (again)
Feed the world!
Let them know it's Christmas time (again)
- J Feed the world!
Let them know it's Christmas time (again)
Feed the world!
Let them know it's Christmas time again.