

Thank you for visiting ChorusOnline

We hope this demo version will be of great help for you

Choral Sheet music - Practice mp3's and Backtrack*

What do we stand for:

Legal arrangements

Artists receive a part of the price (royalties)

Quality

Our team consists of the best choir/vocal group arrangers

Speed

Choose, pay (internet) and download within 2 minutes

Price

Nowhere cheaper

* A professional Backtrack goes only with the choir-combo version

Cold as Ice SAATB

Pag.

02	Full score combo C instrument
08	Full score combo Bb instrument
14	Full score combo Eb instrument
20	Full score combo 4 extra staves
28	Full score small combo
36	Full score small combo 2 extra staves
48	Full score vocals (SAATB) piano advanced
53	Full score vocals (SAATB) piano moderated
58	Vocals (SAATB)
65	C instrument
66	Bb instrument
67	Eb instrument
68	Piano advanced
92	Piano moderated
72	Synthesizer
76	Guitar
80	Bassguitar
82	Drumkit
84	Leadsheet in D minor (melody, lyrics, chords)
87	Leadsheet in Eb minor (melody, lyrics, chords) orig. key
90	Empty paper
93	Lyrics

The index numbers above are based on the original (complete) PDF-file

In this smaller DEMO-version, the numbers above do NOT match this file!!

SATB Combo C

Cold as Ice

Words and Music by Mick Jones and Lou Gramm

Arranged by Robert Ramaker

Original Key E flat minor

Demo

Verse 1

Whispered

Airy pad

f

f

Esus Em Esus Em Esus Em Esus Em Esus Em Esus Em Am/C C Am/C C C/D Esus Em

© www.ChorusOnline.com / 0031 (0) 6 - 41 57 77 56

Cold as Ice 3

SATB Combo C

Verse 2

27

S
A
T
B
C
P.A.
Synth
Gtr.
Bass
D.S.

You're as cold ___ as ice ___ You're wil-ling to sac - ri-fice our love ___ our love ___

You're as cold ___ as ice ___ You're wil-ling to sac - ri-fice our love ___ our love ___

You're as cold ___ as ice ___ You're wil-ling to sac - ri-fice our love ___ our love ___

You're as cold ___ as ice ___ You're wil-ling to sac - ri-fice our love ___ our love ___

Esus Em Am/C C Am/C C C/D Esus Em Esus Em Am/C C Am/C C C/D Esus Em Esus Em Am/C C

Chorus 2

37

S
A
T
B
C
P.A.
Synth
Gtr.
Bass
D.S.

you want pa - ra-dise but some-day you'll pay the price I know, ___ I've seen it be-fore it hap-pens all the time You're

our love ___ our love ___ I know, ___ aah

our love ___ our love ___ I know, ___ aah

our love ___ our love ___ I know, ___ aah

our love ___ our love ___ I know, ___ aah

Am/C C C/G Esus Em Esus Em Am/C C Am/C C A^m G F#aug

Strings

Cold as Ice 5

SATB Combo C

Coda

63

S Cold as ice Cold as ice ooh

A cold as ice cold as ice ooh

T cold as ice Cold as ice to me as ice

B cold as ice cold as ice

C Em B/F# Adim7 E^m B/F# Adim7 C Esus Em/B

P.A.

Synth

Gtr.

Bass

D.S.

74

S ooh Cold as ice

A ooh Cold as cold as ice

T Cold as cold as ice Cold as cold as ice

B Cold as cold as ice Cold as cold as ice

C Esus Em/B Am/C C/G Am/C C/G Esus Em/B Esus Em/B Am/C C/G Am/C C/G Esus Em/B Esus Em/B Am/C C/G

P.A.

Synth

Gtr.

Bass

D.S.

SATB Combo Bb

Cold as Ice

Words and Music by Mick Jones and Lou Gramm

Arranged by Robert Ramaker

Original Key E flat minor

Demo

Verse 1

Tempo: ♩ = 135

Soprano: You're as cold ___ as ice ___ You're wil-ling to sac - ri - fice our ___ love

Alto: You're as cold ___ as ice ___ You're wil-ling to sac - ri - fice our ___ love

Tenor: *Whispered*
cold ___ as ice ___ sac - ri - fice

Bass: You're as cold cold as

Bb Instr. Esus Em Esus Em Esus Em Esus Em Esus Em Esus Em Am/C C Am/C C C/D

Piano Adv.

Synthesizer *Airy pad*

Guitar

Bass Guitar *f*

Drum Set *f*

© www.ChorusOnline.com / 0031 (0) 6 - 41 57 77 56

Cold as Ice 3

SATB Combo Bb

Interlude 1

Verse 2

25

S: _____ You're as cold _____ as ice _____ You're wil-ling to sac - ri-fice our love _____

A: _____ You're as cold _____ as ice _____ You're wil-ling to sac - ri-fice our love _____

T: some-day you'll pay _____ You're as cold _____ as ice _____ You're wil-ling to sac - ri-fice our love _____

B: some-day you'll pay _____ You're as cold _____ as ice _____ You're wil-ling to sac - ri-fice our love _____

Bb: _____

P.A: B⁷ B Esus Em Esus Em Am/C C Am/C C C/D Esus Em Esus Em Am/C C Am/C C C/D Esus Em

Synth: _____

Gtr: _____

Bass: _____

D.S.: _____

Chorus 2

35

S: our love _____ you want pa - ra-dise but some-day you'll _____ pay the price I know _____ I've seen it be-fore it hap-pens

A: our love _____ our love _____ our love _____ I know _____ aah

T: our love _____ our love _____ our love _____ I know _____ aah

B: our love _____ our love _____ our love _____ I know _____ aah

Bb: _____

P.A: Esus Em Am/C C Am/C C C/G Esus Em Esus Em Am/C C Am/C C A^m G

Synth: _____

Gtr: _____

Bass: _____

D.S.: _____

Cold as Ice 5

SATB Combo Bb

62

S Cold as ice Cold as ice

A cold as ice cold as ice

T — that you are — cold as ice Cold as ice — to me — as ice

B — that you are — cold as ice cold as ice

Bb

Em B/F# Adim7 E^m B/F# Adim7 C

P.A.

Synth

Gtr.

Bass

D.S.

Coda

73

S ooh — ooh — Cold as

A ooh — ooh — Cold as cold as ice

T Cold as cold as ice Cold as cold as ice

B Cold as cold as ice Cold as cold as ice

Bb

Esus Em/B Esus Em/B Am/C C/G Am/C C/G Esus Em/B Esus Em/B Am/C C/G Am/C C/G Esus Em/B Esus Em/B

P.A.

Synth

Gtr.

Bass

D.S.

SATB Combo Eb

Cold as Ice

Words and Music by Mick Jones and Lou Gramm

Arranged by Robert Ramaker

Original Key E flat minor

Demo

Verse 1

Whispered

Airy pad

f

f

Esus Em Esus Em Esus Em Esus Em Esus Em Esus Em Am/C C Am/C C C/D

© 1977 W B Music Corp. © 2011 W B Music Corp (18,75%) Warner/Chappell North America Ltd, London, W6 8BS. Reproduced by permission of Faber Music Ltd. All rights reserved. Arranged for SATB, SSAA and Chorus-LIGHT

© www.ChorusOnline.com / 0031 (0) 6 - 41 57 77 56

Cold as Ice 3

SATB Combo Eb

Interlude 1

Verse 2

25

Soprano: — You're as cold ___ as ice ___ You're wil-ling to sac - ri - fice our love

Alto: — You're as cold ___ as ice ___ You're wil-ling to sac - ri - fice our love

Tenor: some - day you'll pay ___ You're as cold ___ as ice ___ You're wil-ling to sac - ri - fice our love

Bass: some - day you'll pay ___ You're as cold ___ as ice ___ You're wil-ling to sac - ri - fice our love

P.A. Chords: B⁷ B Esus Em Esus Em Am/C C Am/C C C/D Esus Em Esus Em Am/C C Am/C C C/D

34

Soprano: — our love ___ you want pa - ra - dise but some - day you'll ___ pay the price I know. ___ I've

Alto: — our love ___ our love ___ our love I know. ___

Tenor: — our love ___ our love ___ our love I know. ___

Bass: — our love ___ our love ___ our love I know. ___

P.A. Chords: Esus Em Esus Em Am/C C Am/C C C/G Esus Em Esus Em Am/C C Am/C C A^m

Cold as Ice 5
SATB Combo Eb

Bridge

S Cold as ice Cold as ice Cold as ice

A Cold as ice cold as ice cold as ice

T Cold as ice You know that you are cold as ice Cold as ice to me as ice

B Cold as ice You know that you are cold as ice cold as ice

Chords: Em B/F# B7/A Em B/F# Adim7 Em B/F# Adim7

59

Coda

S ooh ooh

A ooh ooh

T Cold as cold as ice

B Cold as cold as ice

Chords: C Esus Em/B Esus Em/B Am/C C/G Am/C C/G Esus Em/B Esus Em/B Am/C C/G

70

SATB 4 extra staves

Cold as Ice

Words and Music by Mick Jones and Lou Gramm
Arranged by Robert Ramaker
Original Key E flat minor

Key: E flat minor

Verse 1

Soprano: You're as cold as ice. You're willing to sac - ri - fice our love.

Alto: You're as cold as ice. You're willing to sac - ri - fice our love. *Highly vocal* cold as ice.

Tenor: You're as cold as ice. You're willing to sac - ri - fice our love. cold as ice.

Bass: You're as cold as ice. You're as cold as ice. You're as cold as ice. You're as cold as ice. you ne-ver

Piano Adv.: *Any pad* Esus Em Esus Em Esus Em Esus Em Esus Em Esus Em Esus Em Am/C C Am/C C C/D Esus Em Esus Em Am/C C Am/C C C/D Esus Em

Synthesizer: *Any pad*

Guitar: *Any pad*

Bass Guitar: *f*

Drum Set: *f*

Rock Organ

Cold as Ice 3

SATB 4 extra staves

Interlude 1

Verse 2

- Soprano (S):** Melody line with lyrics.
- Alto (A):** Melody line with lyrics.
- Tenor (T):** Melody line with lyrics.
- Bass (B):** Melody line with lyrics.
- Piano (PA):** Accompanying piano part.
- Synth:** Synthesizer accompaniment.
- Chorus (Ch):** Chorus part.
- Bass:** Bass line.
- D.S.:** Drums/Synth part.

The score is divided into sections: Interlude 1 and Verse 2. The lyrics for Verse 2 are:

You're as cold — as ice — You're willing to sac - ri - fice our love — our love
 You're as cold — as ice — You're willing to sac - ri - fice our love — our love
 You're as cold — as ice — You're willing to sac - ri - fice our love — our love
 You're as cold — as ice — You're willing to sac - ri - fice our love — our love

The piano accompaniment includes the following chord progression:

Am B7 B Esus Em Esus Em Am/C C Am/C C C/D Esus Em Esus Em Am/C C Am/C C C/D Esus Em Esus Em

Interlude 2

S: aah _____ aah _____ aah _____

A: aah _____ aah _____ aah _____

T: dig-ging for gold you're throw- ing a way _____ a for- tune in feel - ings but some- day you'll pay _____

B: dig-ging for gold you're throw- ing a way _____ a for- tune in feel - ings but some- day you'll pay _____

The instrumental parts include a Piano part with chords (G, F#aug, A^m, B⁷, B, C, Em/B, C, Am⁷), a Synth part, a Bass part, and a Drums part. A guitar solo section is marked with a 'Solo' bracket and a '7' above the staff.

Cold as Ice 7
SATB 4 extra staves

Coda

71

S
oooh
oooh
oooh
oooh
Cold
as

A
oooh
oooh
oooh
oooh
Cold as
cold as ice

T
Cold as cold as ice
Cold as cold as ice
Cold as cold as ice
Cold as cold as ice

B
Cold as cold as ice
Cold as cold as ice
Cold as cold as ice
Cold as cold as ice

PA
C Esus Em/B Esus Em/B Am/C C/G Am/C C/G Esus Em/B Esus Em/B Am/C C/G Am/C C/G Esus Em/B Esus Em/B

Synth

Gtr.

Bass

D.S.

©1977 W B Music Corp. © 2011 W B Music Corp (18,75%) Warner/Chappell North America Ltd,
London, W6 8BS. Reproduced by permission of Faber Music Ltd. All rights reserved.
Arranged for SATB, SSAA and Chorus-LIGHT

SATB small Combo

Cold as Ice

Words and Music by Mick Jones and Lou Gramm

Arranged by Robert Ramaker

Original Key E flat minor

Demo

Verse 1

♩ = 135

Soprano
Alto
Tenor
Bass

You're as cold _____ as ice _____ You're wil-ling to
You're as cold _____ as ice _____ You're wil-ling to
Whispered
cold _____ as ice _____
You're as cold

Esus Em Esus Em Esus Em Esus Em Esus Em Esus Em Am/C C

Piano Adv.
Guitar
Bass Guitar
Drum Set

f

© www.ChorusOnline.com / 0031 (0) 6 - 41 57 77 56

Cold as Ice 3

SATB small Combo

20

S
you're throw-ing a way aah

A
You're dig-ging for gold aah

T
clo-sing the door, you leave the world be-hind a for-tune in feel - lings but

B
clo-sing the door, you leave the world be-hind a for-tune in feel - lings but

A^m C D G F[#]aug A^m

P.A.

Gr.

Bass

D. S.

25

Interlude 1 *Verse 2*

S
You're as cold as ice

A
You're as cold as ice

T
some-day you'll pay You're as cold as ice

B
some-day you'll pay You're as cold as ice

B⁷ B Esus Em Esus Em Am/C C Am/C C C/D Esus Em Esus Em

P.A.

Gr.

Bass

D. S.

45

S clo-sing the door, you leave the world be-hind___ aah_____ aah_____

A aah_____ aah_____

T You're dig-ging for gold you're throw-ing a way___ a for-tune in feel - lings but

B You're dig-ging for gold you're throw-ing a way___ a for-tune in feel - lings but

A^m C D G F[#]aug A^m

P.A.

Gtr.

Bass

D. S.

Interlude 2

50

S aah_____

A aah_____

T some-day you'll pay___

B some-day you'll pay___

B⁷ B C Em/B C

P.A.

Gtr. Solo

Bass

D. S.

Coda

71

S ooh _____ ooh _____

A ooh _____ ooh _____

T Cold as cold as ice _____

B Cold as cold as ice _____

C Esus Em/B Esus Em/B Am/C C/G Am/C C/G Esus Em/B

P.A.

71

Gtr.

Bass

D. S.

78

S Cold as ice _____

A Cold as cold as ice _____

T Cold as cold as ice _____ Cold as cold as ice _____

B Cold as cold as ice _____

Esus Em/B Am/C C/G Am/C C/G Esus Em/B Esus Em/B Am/C C/G Am/C C/G

P.A.

78

Gtr.

Bass

D. S.

SATB small Combo extra staves

Cold as Ice

Words and Music by Mick Jones and Lou Gramm
 Arranged by Robert Ramaker
 Original Key E flat minor

♩ = 135

Tense 1

Soprano: You're as cold as ice — You're willing to sac - ri - fice our love —

Alto: You're as cold as ice — You're willing to sac - ri - fice our love —

Tenor: *Whispered* You're as cold as ice — *sac - ri - fice*

Bass: You're as cold as ice — You're as cold as ice —

Chords: Esus Em Esus Em Esus Em Esus Em Esus Em Am/C C Am/C C C/D Esus Em Esus Em Am/C C Am/C C C/D

Instrumentation: Piano Adv., Guitar, Bass Guitar, Drum Set

Dynamic markings: *f*, *f*

20

S ———— you're throw-ing a way ———— aah ————

A ———— You're dig-ging for gold ———— aah ————

T clo-sing the door, you leave the world be-hind ———— a for-tune in feel - lings but some-day you'll pay ————

B clo-sing the door, you leave the world be-hind ———— a for-tune in feel - lings but some-day you'll pay ————

1

2

A^m C D G F#aug A^m B⁷ B E^{sus} E^m

Gtr. 20

Bass

D. S.

35

S our love _____ you want pa - ra - dize but some - day you'll pay the price I know. _____ I've

A our love _____ our love _____ our love _____ our love _____ I know. _____

T our love _____ our love _____ our love _____ our love _____ I know. _____

B our love _____ our love _____ our love _____ our love _____ I know. _____

1

2

Esus Em Am/C C Am/C C C/G Esus Em Esus Em Am/C C Am/C C Am

Gtr. 35

Bass

D. S.

Interlude 2

Cold as Ice 7
SATB small Combo extra staves

49

S — aah —

A — aah —

T for-tune in feel - lings but some-day you'll pay —

B for-tune in feel - lings but some-day you'll pay —

P.A.

Gtr.

Bass

D.S.

49

Solo

A^m B⁷ B C Em/B C

1

2

© www.ChorusOnline.com / 0031 (0) 6 – 41 57 77 56

Cold as Ice 9
SATB small Combo extra staves

Coda

65

S Cold as Ice ooh _____

A Cold as Ice ooh _____

T Cold as Ice _____

B Cold as Ice _____

1

2

Adim7 Em B/F# Adim7 C Esus Em/B

Gtr. 65

Bass

D. S.

82

S as ice _____ Cold as

A cold as ice _____ Cold as cold as ice

T cold as ice _____ Cold as cold as ice

B _____ Cold as cold as ice _____

1

2

Esus Em/B Am/C C/G Am/C C/G Esus Em/B Esus Em/B

82

Gtr.

Bass

D. S.

SATB Piano advanced

Cold as Ice

Words and Music by Mick Jones and Lou Gramm

Arranged by Robert Ramaker

Original Key E flat minor

Verse 1

♩ = 135

Soprano: You're as cold ___ as ice ___ You're wil-ling to

Alto: You're as cold ___ as ice ___ You're wil-ling to

Tenor: *Whispered*
cold ___ as ice ___

Bass: You're as cold

Piano Adv. Chords: Esus Em Esus Em Esus Em Esus Em Esus Em Esus Em Am/C C

8

S: sac - ri - fice our ___ love ___ you ne - ver take ad - vice

A: sac - ri - fice our ___ love ___ cold as ice ___

T: sac - ri - fice you ne - ver take ad - vice

B: cold as ice You're as cold cold as ice ___ take ad -

P.A. Chords: Am/C C C/D Esus Em Esus Em Am/C C Am/C C C/D Esus Em Esus Em

32

S You're wil-ling to sac - ri - fice our love _____ our love _____ you want

A You're wil-ling to sac - ri - fice our love _____ our love _____ our love _____

T You're wil-ling to sac - ri - fice our love _____ our love _____ our love _____

B You're wil-ling to sac - ri - fice our love _____ our love _____ our love _____

Am/C C Am/C C C/D Esus Em Esus Em Am/C C Am/C C C/G Esus Em

P.A

39

S pa - ra - dise but some - day you'll _____ pay the price I know. _____ I've seen it be - fore it hap - pens all the time You're

A _____ our love _____ I know. _____ aah _____

T _____ our love _____ I know. _____ aah _____

B _____ our love _____ I know. _____ aah _____

Esus Em Am/C C Am/C C A^m G F#aug

P.A

Chorus 2

45

S clo - sing the door, you leave the world be - hind _____ aah _____ aah _____

A _____ aah _____ aah _____

T You're dig - ging for gold you're throw - ing a way _____ a for - tune in feel - lings but

B You're dig - ging for gold you're throw - ing a way _____ a for - tune in feel - lings but

A^m C D G F#aug A^m

P.A

Cold as Ice 5
SATB Piano advanced

74

S ooh _____

A ooh _____

T Cold as cold as ice _____ Cold as cold as ice

B Cold as cold as ice _____

Esus Em/B Am/C C/G Am/C C/G Esus Em/B Esus Em/B Am/C C/G Am/C C/G

P.A.

81

S Cold as ice _____ Cold as ice _____

A Cold as cold as ice _____ Cold as cold as ice _____

T Cold as cold as ice _____

B Cold as cold as ice _____ Cold as cold as ice _____

Esus Em/B Esus Em/B Am/C C/G Am/C C/G Esus Em/B Esus Em/B Am/C C/G

P.A.

88

S _____ Cold as ice Cold as cold as ice _____

A _____ Cold as ice Cold as cold as ice _____

T Cold as cold as ice as ice Cold as cold as ice _____

B _____ Cold as ice Cold as cold as ice _____

Am/C C/G Esus Em/B Esus Em/B C C/G C Esus

P.A.

2 Cold as Ice

SATB Piano moderated

Chorus 1

15

S but some-day you'll pay the price I know. ooh

A but some-day you'll pay the price I know. ooh

T but some-day you'll pay the price I know. I've seen it be-fore it hap-pens all the time You're

B vice but some-day you'll pay the price I know. I've seen it be-fore it hap-pens all the time You're

Am/C C Am/C C A^m G F#aug

P. M.

20

S you're throw-ing a way aah

A You're dig-ging for gold aah

T clo-sing the door, you leave the world be-hind a for-tune in feel - lings but

B clo-sing the door, you leave the world be-hind a for-tune in feel - lings but

A^m C D G F#aug A^m

P. M.

Interlude 1

Verse 2

25

S You're as cold as ice

A You're as cold as ice

T some-day you'll pay You're as cold as ice

B some-day you'll pay You're as cold as ice

B⁷ B Esus Em Esus Em Am/C C Am/C C C/D Esus Em Esus Em

P. M.

4 Cold as Ice

SATB Piano moderated

Interlude 2

50

S aah _____

A aah _____

T some-day you'll pay _____

B some-day you'll pay _____

P. M. B⁷ B C Em/B C Am⁷ Gsus

58

S Cold as ice Cold as ice

A Cold as ice cold as ice

T Cold as ice You know ___ that you are ___ cold as ice

B Cold as ice You know ___ that you are ___ cold as ice

P. M. B Em B/F# B⁷/A Em B/F# Adim⁷

66

S Cold as ice ooh _____

A cold as ice ooh _____

T Cold as ice ___ to me ___ as ice

B cold as ice

P. M. E^m B/F# Adim⁷ C Esus Em/B

SATB

Cold as Ice

Words and Music by Mick Jones and Lou Gramm
Arranged by Robert Ramaker
Original Key E flat minor

Verse 1
♩ = 135

4

Soprano
You're as cold ___ as ice ___ You're wil-ling to

Alto
You're as cold ___ as ice ___ You're wil-ling to

Tenor
Whispered
cold ___ as ice ___

Bass
You're as cold

8

S
sac - ri - fice ___ our ___ love ___

A
sac - ri - fice ___ our ___ love ___ cold as

T
sac - ri - fice

B
cold as ice You're as cold cold as

23

S
throw-ing a way _____ aah _____

A
aah _____

T
a for-tune in feel - lings but some-day you'll pay _____

B
a for-tune in feel - lings but some-day you'll pay _____

Interlude 1

26 *Verse 2*

S
You're as cold _____ as ice _____ You're wil - ling to

A
You're as cold _____ as ice _____ You're wil - ling to

T
You're as cold _____ as ice _____ You're wil - ling to

B
You're as cold _____ as ice _____ You're wil - ling to

33

S
sac - ri - fice our love _____ our love _____ you want

A
sac - ri - fice our love _____ our love _____ our love _____

T
sac - ri - fice our love _____ our love _____ our love _____

B
sac - ri - fice our love _____ our love _____ our love _____

48

S aah _____ aah _____

A aah _____ aah _____

T 8 throw - ing a way _____ a for - tune in feel - lings but some - day you'll pay _____

B throw - ing a way _____ a for - tune in feel - lings but some - day you'll pay _____

51 *Interlude 2* *Bridge*

S Cold as ice

A Cold as ice

T 8 Cold as ice You know

B Cold as ice You know

62

S Cold as ice

A cold as ice

T 8 — that you are — cold as ice Cold as ice — to me

B — that you are — cold as ice

Cold as Ice 7
SATB

85

S Cold as ice _____

A Cold as cold as ice _____

T Cold as cold as ice

B Cold as cold as ice _____

89

S Cold as ice Cold as cold as ice _____

A Cold as ice Cold as cold as ice _____

T as ice Cold as cold as ice _____

B Cold as ice Cold as cold as ice _____

Bb Instrument

Cold as Ice

Words and Music by Mick Jones and Lou Gramm

Arranged by Robert Ramaker

Original Key E flat minor

$\text{♩} = \text{♩} = \text{♩} = \text{♩} = 135$

Verse 1 **Chorus 1** **Interlude 1**

Verse 2 **Chorus 2**

Interlude 2
No Guitar: Play Solo

Bridge

Coda

Piano Advanced

Cold as Ice

Words and Music by Mick Jones and Lou Gramm

Arranged by Robert Ramaker

Original Key E flat minor

♩ = ♪ = $\frac{3}{4}$ ♩ = 135

Verse 1

Esus Em Esus Em Esus Em Esus Em Esus Em

6 Esus Em Am/C C Am/C C C/D Esus Em Esus Em

11 Am/C C Am/C C C/D Esus Em Esus Em

15 Am/C C Am/C C A^m

© www.ChorusOnline.com / 0031 (0) 6 - 41 57 77 56

Chorus 2

43 G F#aug A^m C D G F#aug A^m B⁷ B

Interlude 2

51 C Em/B C Am7 Gsus

Bridge

58 B Em B/F# B⁷/A Em

64 B/F# Adim7 E^m B/F#

69 Adim7 C Coda Esus Em/B

Piano Moderated

Cold as Ice

Words and Music by Mick Jones and Lou Gramm

Arranged by Robert Ramaker

Original Key E flat minor

♩ = 3/4 ♩ = 135

Verse 1

Esus Em Esus Em Esus Em Esus Em Esus Em

6 Esus Em Am/C C Am/C C C/D Esus Em Esus Em

11 Am/C C Am/C C C/D Esus Em Esus Em Am/C C

16 *Chorus 1*
Am/C C Am G F#aug Am C D G

©1977 W B Music Corp. © 2011 W B Music Corp (18,75%) Warner/Chappell North America Ltd, London, W6 8BS.Reproduced by permission of Faber Music Ltd. All rights reserved.
Arranged for SATB, SSAA and Chorus-LIGHT

© www.ChorusOnline.com / 0031 (0) 6 - 41 57 77 56

Cold as Ice 3
Piano Moderated

52 Em/B C Am7 Gsus

58 *Bridge* B Em B/F# B7/A Em

64 B/F# Adim7 Em B/F#

69 *Coda* Adim7 C Esus Em/B

74 Esus Em/B Am/C C/G Am/C C/G Esus Em/B Esus Em/B

Synthesizer

Cold as Ice

Words and Music by Mick Jones and Lou Gramm
Arranged by Robert Ramaker
Original Key E flat minor

135 *Airy pad* *Verse 1*

6 *Rock Organ*

Chorus 1
18

Interlude 1
24

Verse 2
30

36

The musical score is written for synthesizer in E-flat minor, 4/4 time. It consists of several systems of music. The first system, labeled 'Verse 1', features an 'Airy pad' part with a tempo of 135. The second system, labeled 'Rock Organ', features a 'Rock Organ' part. The third system is labeled 'Chorus 1' and the fourth 'Interlude 1'. The fifth system is labeled 'Verse 2' and the sixth system is labeled 'Verse 2' again. The score includes various musical notations such as triplets, slurs, and dynamic markings.

©1977 W B Music Corp. © 2011 W B Music Corp (18,75%) Warner/Chappell North America Ltd,
London, W6 8BS.Reproduced by permission of Faber Music Ltd. All rights reserved.
Arranged for SATB, SSAA and Chorus-LIGHT

© www.ChorusOnline.com / 0031 (0) 6 - 41 57 77 56

Guitar

Cold as Ice

Words and Music by Mick Jones and Lou Gramm

Arranged by Robert Ramaker

Original Key E flat minor

= 135

Verse 1

4 12 A^m

Chorus 1

18 G F#aug A^m C D

22 G F#aug A^m B⁷ B

Interlude 1

26 Esus Em Esus Em Am/C C Am/C C C/D

Verse 2

30 Esus Em Esus Em Am/C C Am/C C C/D

34 Esus Em Esus Em Am/C C Am/C C C/G

38 Esus Em Esus Em Am/C C Am/C C A^m

Chorus 2

43 G F#aug A^m C D G F#aug A^m B⁷ B Solo

©1977 W B Music Corp. © 2011 W B Music Corp (18,75%) Warner/Chappell North America Ltd, London, W6 8BS. Reproduced by permission of Faber Music Ltd. All rights reserved.

Arranged for SATB, SSAA and Chorus-LIGHT

Cold as Ice

Words and Music by Mick Jones and Lou Gramm

Arranged by Robert Ramaker

Original Key E flat minor

Verse 1

Esus Am/C C C/D

Chorus 1

Am/C Am/C C A^m G F[#]aug A^m

C D G F[#]aug A^m B⁷ B

Interlude 1

Esus Em Esus Em Am/C C Am/C C C/D

Verse 2

Esus Em Esus Em Am/C C Am/C C C/D Esus Em Esus Em

Am/C C Am/C C C/G Esus Em Esus Em Am/C C

Chorus 2

Am/C C A^m G F[#]aug A^m C D G F[#]aug

Cold as Ice

Words and Music by Mick Jones and Lou Gramm

Arranged by Robert Ramaker

Original Key E flat minor

$\text{quarter note} = \text{triplet of eighth notes}$

 $\text{quarter note} = 135$

Verse 1

Chorus 1

Interlude 1

Cold as Ice

Words and Music by Mick Jones and Lou Gramm

Arranged by Robert Ramaker

Original Key E flat minor

 =  $\text{♩} = 135$

Esus Em *sim*

Verse 1

5 Esus Em Esus Em Am/C C Am/C C C/D

You're as cold _____ as ice _____ You're wil-ling to sac - ri-fice our love

9 Esus Em Esus Em Am/C C Am/C C C/D

13 Esus Em Esus Em Am/C C Am/C C

you ne-ver take ad-vice _____ but some-day you'll _____ pay the price I know.

Chorus 1

17 A^m G F^{#aug}

_____ I've seen it be - fore _____ it hap-pens all the time You're

20 A^m C D G 

clo-sing the door, you leave the world be-hind _____ You're dig-ging for gold you're

23 F^{#aug} A^m B⁷ B 

throw-ing a way _____ a for-tune in feel - lings but some-day you'll pay _____

55 C Am7 Gsus B

Bridge

59 Em B/F# B7/A Em B/F# Adim7

Cold as ice You know that you are Cold(3x) as(3x) ice

66 Em B/F# Adim7

Cold(3x) as(3x) ice

Coda

73 Esus Em/B Esus Em/B Am/C C/G Am/C C/G

ooh Cold as cold as ice

Esus Em/B Esus Em/B Am/CC/G Am/C C/G Esus Em/B Cold as

77 Esus Em/B Am/C C/G Am/C C/G Esus Em/B

ooh Cold as cold as ice Cold

Esus Em/B Am/C C/G Am/C C/G Esus Em/B Cold as

82 Esus Em/B Am/C C/G Am/C C/G Esus Em/B Esus Em/B

as ice Cold as cold as ice Cold

Esus Em/B Am/C C/G Am/C C/G Esus Em/B Esus Em/B

86 Esus Em/B Am/C C/G Am/C C/G Esus Em/B Esus Em/B

as ice Cold as cold as ice Cold

Esus Em/B Am/C C/G Am/C C/G Esus Em/B Esus Em/B

91 C C/G C Esus

ice Cold as cold as ice

2 Cold as Ice

Leadsheet

Interlude 1

26 E^bsus E^bm E^bsus E^bm A^bm/C^b C^b A^bm/C^b C^b C^b/D^b

Verse 2

30 E^bsus E^bm E^bsus E^bm A^bm/C^b C^b A^bm/C^b C^b C^b/D^b

You're as cold _____ as ice _____ You're wil-ling to sac - ri-fice our love

34 E^bsus E^bm E^bsus E^bm A^bm/C^b C^b A^bm/C^b C^b C^b/D^b E^bsus E^bm

_____ our love _____ you want

39 E^bsus E^bm A^bm/C^b C^b A^bm/C^b C^b

pa - ra-dise _____ but some-day you'll _____ pay the price I know.

Chorus 2

42 A^bm G^b F^{aug}

_____ I've seen it be - fore _____ it hap-pens all the time You're

45 A^bm C^b D^b G^b

clo-sing the door, you leave the world be-hind _____ You're dig-ging for gold you're

48 F^{aug} A^bm B^b7 B^b

throw-ing a way _____ a for-tune in feel - lings but some-day you'll pay _____

Interlude 2

51 C^b E^bm/B^b

Empty paper

Cold as Ice

Words and Music by Mick Jones and Lou Gramm

Arranged by Robert Ramaker

Original Key E flat minor

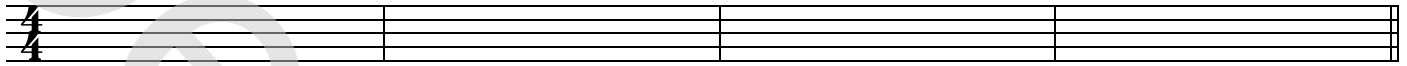

Verse 1

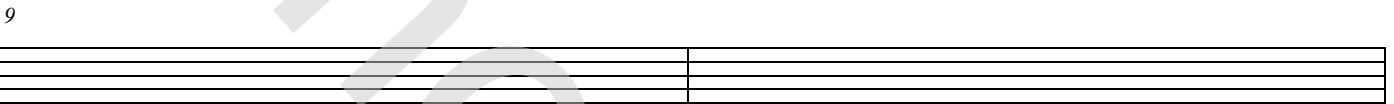
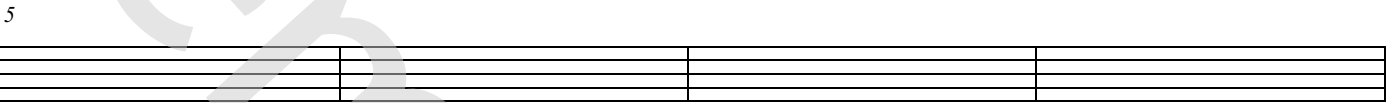

Chorus 1

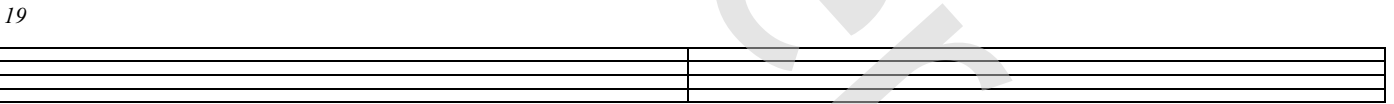

Interlude 1

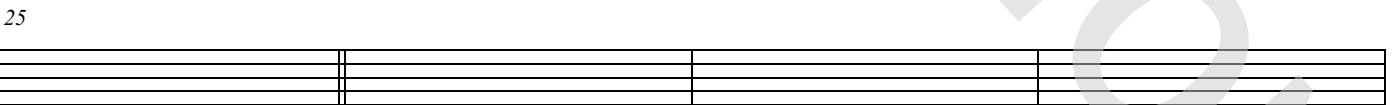

Verse 2

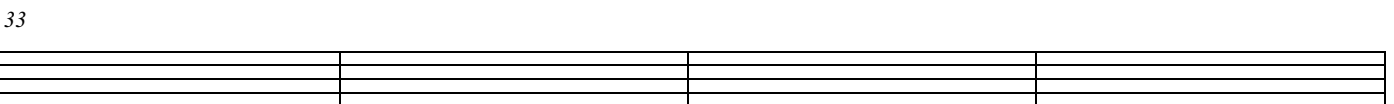
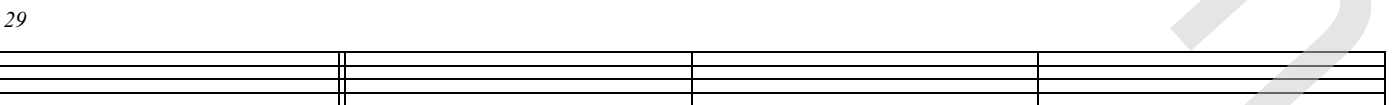

81

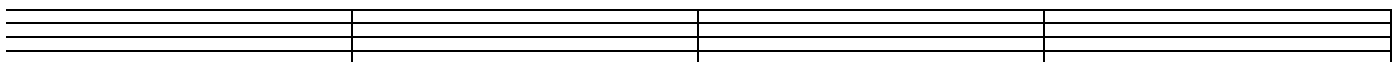

85

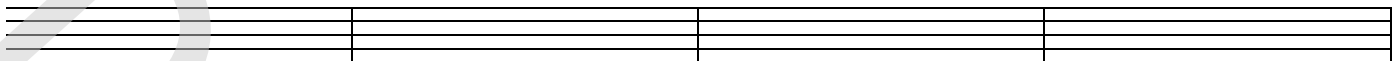

89

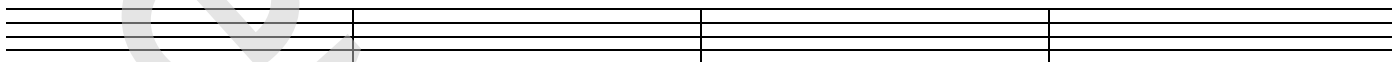

93

