

Skinny Love SATB

Pag.

02	Full score combo C instrument
08	Full score combo Bb instrument
14	Full score combo Eb instrument
20	Full score combo 4 extra staves
29	Full score small combo
37	Full score small combo 2 extra staves
49	Full score vocals (SATB) piano advanced
56	Full score vocals (SATB) piano moderated
63	Vocals (SATB)
70	C instrument
71	Bb instrument
72	Eb instrument
73	Piano advanced
77	Piano moderated
81	Synthesizer
84	Guitar
86	Bassguitar
88	Drumkit
90	Percussion
92	Leadsheet (melody, lyrics, chords)
95	Empty paper
97	Lyrics

01 SATB Combo C

Skinny Love

As sung by Birdy

Words and Music by Justin Vernon
Arranged by Patrick Huber
Original key: E major

However we made a complete score,
this song is also beautiful by piano-vocals only...
it's up to you !

The ChorusOnline Team

A

B

♩ = 80

Soprano

Alto

Tenor

Bass

C Instr.

Piano Adv.

Synthesizer

Guitar

Bass Guitar

Drum Set

Percussion

Chords: C^m A^b E^b E^bmaj7 C^m A^b E^b E^bmaj7 C^m A^b E^b E^bmaj7 C^m A^b

Lyrics: Come on skin-ny love just last the year ____ Pour a lit-tle salt we were ne-ver here

Vocals: Oo Oo Oo

Optional: Acoustic guitar, Chimes

© www.ChorusOnline.com / 0031 (0) 6 - 41 57 77 56

Skinny Love 3

01 SATB Combo C

D

21

S told you to be pa - tient and I told you to be fine and I told you to be ba - lanced and I told you to be kind And in the mor - ning I'll be with you but it will

A told you to be pa - tient and I told you to be fine and I told you to be ba - lanced and I told you to be kind And in the mor - ning I'll be with you but it will

T told you to be fine told you to be kind be with you a

B told you to be fine told you to be kind be with you a

C

P.A. E^b G^m/D C^m E^b G^m/D C^m E^b

Synth

Gtr.

Bass

D. S.

Perc. Claves

E

26

S be a dif - ferent kind Caus' I'll be hol - ding all the ti - ckets and you'll be ow - ning all the fines Come on skin - ny love what hap - pened here?

A be a dif - ferent kind Caus' I'll be hol - ding all the ti - ckets and you'll be ow - ning all the fines Come on skin - ny love what hap - pened here?

T dif - ferent kind you'll be ow - ning all the fines Come on come

B dif - ferent kind you'll be ow - ning all the fines

C

P.A. G^m/D C^m E^b G^m/D C^m C^m A^b

Synth

Gtr.

Bass

D. S.

Perc.

Skinny Love 5

01 SATB Combo C

G

44

S who the hell was I? Caus' know I'm break-ing at the brit - ches and all the end of all your lines Who will love you

A who the hell was I? Caus' know I'm break-ing at the brit - ches and all the end of all your lines Who will love you

T who was I? brea - - king all the end of all your lines Who will love you

B who was I? brea - - king all the end of all your lines

C

P.A. G^m/D C^m E^b G^m/D C^m E^b

Synth

Gtr. Solo

Bass

D. S.

Perc.

H

50

S Who will fight Who will fall far be - hind? Come on skin-ny love

A Who will fight Who will fall far be - hind? Come on

T Who will fight Who will fall far be - hind? Come on Come on skin-ny love

B Who will fall far be - hind? Come on Come on skin-ny love

C

P.A. G^m/D C^m E^b G^m/D C^m C^m A^b E^b G^m/D

Synth

Gtr.

Bass

D. S.

Perc. Chimes Claves

02 SATB Combo Bb

Skinny Love

As sung by Birdy

Words and Music by Justin Vernon
Arranged by Patrick Huber
Original key: E major

However we made a complete score,
this song is also beautiful by piano-vocals only...
it's up to you!

The ChorusOnline Team

A

B

♩ = 80

Soprano

Alto

Tenor

Bass

Bb Instr.

Piano Adv.

Synthesizer

Guitar

Bass Guitar

Drum Set

Percussion

Chimes

Optional

Acoustic guitar

C^m A^b E^b E^bmaj7 C^m A^b E^b E^bmaj7 C^m A^b E^b E^bmaj7 C^m A^b

Come on skin-ny love just last the year ____ Pour a lit-tle salt we were ne-ver here

Oo Oo Oo

© www.ChorusOnline.com / 0031 (0) 6 - 41 57 77 56

Skinny Love 3

02 SATB Combo Bb

D

21

S told you to be pa - tient and I told you to be fine and I told you to be ba - lanced and I told you to be kind And in the mor - ning I'll be with you but it will

A told you to be pa - tient and I told you to be fine and I told you to be ba - lanced and I told you to be kind And in the mor - ning I'll be with you but it will

T told you to be fine told you to be kind be with you a

B told you to be fine told you to be kind be with you a

Bb

P.A. E^b G^m/D C^m E^b G^m/D C^m E^b

Synth

Gtr.

Bass

D. S.

Perc. Claves

E

26

S be a dif - ferent kind Caus' I'll be hol - ding all the ti - ckets and you'll be ow - ning all the fines Come on skin - ny love what hap - pened here?

A be a dif - ferent kind Caus' I'll be hol - ding all the ti - ckets and you'll be ow - ning all the fines Come on skin - ny love what hap - pened here?

T dif - ferent kind you'll be ow - ning all the fines Come on come

B dif - ferent kind you'll be ow - ning all the fines

Bb

P.A. G^m/D C^m E^b G^m/D C^m C^m A^b

Synth

Gtr.

Bass

D. S.

Perc.

Skinny Love 5

02 SATB Combo Bb

G

44

S who the hell was I? Caus' know I'm break-ing at the brit - ches and all the end of all your lines Who will love you

A who the hell was I? Caus' know I'm break-ing at the brit - ches and all the end of all your lines Who will love you

T who was I? brea - - king all the end of all your lines Who will love you

B who was I? brea - - king all the end of all your lines

P.A. G^m/D C^m E^b G^m/D C^m E^b

Synth

Gtr. Solo

Bass

D.S.

Perc.

H

50

S Who will fight Who will fall far be - hind? Come on skin-ny love

A Who will fight Who will fall far be - hind? Come on

T Who will fight Who will fall far be - hind? Come on Come on skin-ny love

B Who will fall far be - hind? Come on Come on skin-ny love

P.A. G^m/D C^m E^b G^m/D C^m C^m A^b E^b G^m/D

Synth

Gtr.

Bass

D.S.

Perc. Chimes Claves

03 SATB Combo Eb

Skinny Love

As sung by Birdy

Words and Music by Justin Vernon
Arranged by Patrick Huber
Original key: E major

However we made a complete score,
this song is also beautiful by piano-vocals only...
it's up to you!

The ChorusOnline Team

A

B

♩ = 80

Soprano

Alto

Tenor

Bass

Eb Instr.

Piano Adv.

Synthesizer

Guitar

Bass Guitar

Drum Set

Percussion

Chimes

Chords: C^m A^b E^b E^bmaj7 C^m A^b E^b E^bmaj7 C^m A^b E^b E^bmaj7 C^m A^b

Lyrics: Come on skin-ny love just last the year ____ Pour a lit-tle salt we were ne-ver here

Vocals: Oo Oo Oo

© www.ChorusOnline.com / 0031 (0) 6 - 41 57 77 56

Skinny Love 3

03 SATB Combo Eb

D

21

S told you to be pa - tient and I told you to be fine and I told you to be ba - lanced and I told you to be kind And in the mor - ning I'll be with you but it will

A told you to be pa - tient and I told you to be fine and I told you to be ba - lanced and I told you to be kind And in the mor - ning I'll be with you but it will

T told you to be fine told you to be kind be with you a

B told you to be fine told you to be kind be with you a

Eb

P.A. E^b G^m/D C^m E^b G^m/D C^m E^b

Synth

Gtr.

Bass

D. S.

Perc. Claves

E

26

S be a dif - ferent kind Caus' I'll be hol - ding all the ti - ckets and you'll be ow - ning all the fines Come on skin - ny love what hap - pened here?

A be a dif - ferent kind Caus' I'll be hol - ding all the ti - ckets and you'll be ow - ning all the fines Come on skin - ny love what hap - pened here?

T dif - ferent kind you'll be ow - ning all the fines Come on come

B dif - ferent kind you'll be ow - ning all the fines

Eb

P.A. G^m/D C^m E^b G^m/D C^m C^m A^b

Synth

Gtr.

Bass

D. S.

Perc.

Skinny Love 5

03 SATB Combo Eb

G

44

S who the hell was I? Caus' know I'm break-ing at the brit - ches and all the end of all your lines Who will love you

A who the hell was I? Caus' know I'm break-ing at the brit - ches and all the end of all your lines Who will love you

T who was I? brea - - king all the end of all your lines Who will love you

B who was I? brea - - king all the end of all your lines

E♭

P.A. G^m/D C^m E♭ G^m/D C^m E♭

Synth

Gtr. Solo

Bass

D. S.

Perc.

H

50

S Who will fight Who will fall far be - hind? Come on skin-ny love

A Who will fight Who will fall far be - hind? Come on

T Who will fight Who will fall far be - hind? Come on Come on skin-ny love

B Who will fall far be - hind? Come on Come on skin-ny love

E♭

P.A. G^m/D C^m E♭ G^m/D C^m C^m A♭ E♭ G^m/D

Synth

Gtr.

Bass

D. S.

Perc. Chimes Claves

Skinny Love 3
04 SATB 4 extra staves

D

21

S told you to — be pa - tient and I told you to — be fine and I told you to — be ba - lanced — and I told you to — be kind And in the mor - ning I'll — be with you but it will be a dif - ferent kind Caus' I'll be

A told you to — be pa - tient and I told you to — be fine and I told you to — be ba - lanced — and I told you to — be kind And in the mor - ning I'll — be with you but it will be a dif - ferent kind Caus' I'll be

T told you to — be fine — told you to — be kind — be with you a dif - ferent kind

B told you to — be fine — told you to — be kind — be with you a dif - ferent kind

1

2

3

4

E₇ G^m/D C^m E₇ G^m/D C^m E₇ G^m/D C^m

PA

Synth

Gtr.

Bass

D. S.

Perc.

Chorus

Skinny Love 5

04 SATB 4 extra staves

34 *f* *a tempo* **F**

S My my my my my my my my sul - len load is full so slow on the spill and I told you to be pa - tient and I told you to be fine and I

A My my my my my my my my sul - len load is full so slow on the spill and I told you to be pa - tient and I told you to be fine and I

T doo My my my my my my my my sul - len load is full so slow on the spill and I told you to be fine and I

B doo My my my my my my my my sul - len load is full so slow on the spill and I told you to be fine and I

1

2

3

4

E_b G^m/D C^m A_b E_b F^m7 C^m E^b/D E_b G^m/D C^m

Synth

Gtr.

Bass

D. S.

Perc.

Chorus

Skinny Love 7

04 SATB 4 extra staves

G

H

47

S. Who will love you Who will fight Who will fall far — be · hind? Come on skin-ny love —

A. Who will love you Who will fight Who will fall far — be · hind? Come on —

T. Who will love you Who will fight Who will fall far — be · hind? Come on —

B. Who will love you Who will fight Who will fall far — be · hind? Come on —

1. Who will love you Who will fight Who will fall far — be · hind? Come on —

2. Who will love you Who will fight Who will fall far — be · hind? Come on —

3. Who will love you Who will fight Who will fall far — be · hind? Come on —

4. Who will love you Who will fight Who will fall far — be · hind? Come on —

Chorus

Synth

Gtr. Solo

Bass

D. S.

Perc. Chimes

Chimes

Chords: Cm, Eb, Gm/D, Cm, Eb, Gm/D, Cm, Cm, Ab, Eb, Gm/D

Skinny Love 9
04 SATB 4 extra staves

rit

05 SATB small Combo

Skinny Love

As sung by Birdy

Words and Music by Justin Vernon
Arranged by Patrick Huber
Original key: E major

However we made a complete score,
this song is also beautiful by piano-vocals only...
it's up to you!

The ChorusOnline Team

A

♩ = 80

C^m A^b E^b E^bmaj7 C^m A^b E^b E^bmaj7

Piano Adv.

Percussion

Optional Chimes

B

S

5

Come on skin-ny love__ just last the year__ Pour a lit-tle salt__ we were ne-ver here__ my__ my my

A

Oo__ Oo__ Oo__ Oo__

T

B

C^m A^b E^b E^bmaj7 C^m A^b E^b E^bmaj7

P.A

Acoustic guitar

Gtr.

Bass

D. S.

Perc.

Chimes

Skinny Love 3
05 SATB small Combo

D

18

S
Right in the mo - ment this or - der's tall _____ And I told you to ___ be pa - tient and I

A
Right in the mo - ment this or - der's tall _____ And I told you to ___ be pa - tient and I

T
Right in the mo - ment this or - der's tall _____ And I told you to be

B
Right in the mo - ment this or - der's tall _____ told you to be

P.A.
E^b F^{m7} C^m E^b/D E^b

Gtr.

Bass

D. S.

Perc. Claves

22

S
told you to ___ be fine and I told you to ___ be ba - lanced ___ and I told you to ___ be kind And in the

A
told you to ___ be fine and I told you to ___ be ba - lanced ___ and I told you to ___ be kind And in the

T
fine _____ told you to be kind

B
fine _____ told you to be kind

P.A.
G^m/D C^m E^b G^m/D C^m

Gtr.

Bass

D. S.

Perc.

Skinny Love 7
05 SATB small Combo

G

48

S
Who will love you Who will fight Who will fall _____ far ___ be - hind?

A
Who will love you Who will fight Who will fall _____ far ___ be - hind?

T
Who will love you Who will fight Who will fall _____ far ___ be - hind?

B
Who will love you Who will fight Who will fall _____ far ___ be - hind?

P.A.
E^b G^m/D C^m E^b G^m/D C^m

Gtr. Solo

Bass

D. S.

Perc. Chimes

H

55

S
Come on skin-ny love _____ My_ my my

A
Come _____ on _____ My_ my my

T
Come _____ on _____ Come on skin-ny love _____ My_ my my

B
Come _____ on _____ Come on skin-ny love _____ My_ my my

P.A.
C^m A^b E^b G^m/D C^m A^b E^b G^m/D

Gtr.

Bass

D. S. Claves

Perc.

26

S
be a dif - ferent kind Caus' I'll be hol - ding all the ti - ckets and you'll be ow - ning all the fines -

A
be a dif - ferent kind Caus' I'll be hol - ding all the ti - ckets and you'll be ow - ning all the fines -

T
dif - ferent kind you'll be ow - ning all the fines -

B
dif - ferent kind you'll be ow - ning all the fines -

1
2

G^m/D C^m E^b G^m/D C^m

PA

Gtr.
8

Bass
8

D. S.

Perc.

Skinny Love 7

06 SATB small Combo extra staves

F

36 *rit.* *a tempo*

S: sul-ten load ___ is full ___ so slow on the split ___ And I told you to ___ be pa-tient and I told you to ___ be fine and I

A: sul-ten load ___ is full ___ so slow on the split ___ And I told you to ___ be pa-tient and I told you to ___ be fine and I

T: sul-ten load ___ is full ___ so slow on the split ___ And I told you to ___ be pa-tient and I told you to ___ be fine and I

B: sul-ten load ___ is full ___ so slow on the split ___ And I told you to ___ be pa-tient and I told you to ___ be fine and I

1

2

PA: Eb Fm7 Cm Eb/D Eb Gm/D Cm

Gtr. 8

Bass

D. S.

Perc. Claves

G

Skinny Love 9

06 SATB small Combo extra staves

45

S break - ing at the brit - ches and all the end of all your lines Who will love you Who will fight

A break - ing at the brit - ches and all the end of all your lines Who will love you Who will fight

T brea - - - king all the end of all your lines Who will love you Who will fight

B brea - - - king all the end of all your lines Who will love you Who will fight

1

2

PA Eb Gm/D Cm Eb Gm/D Cm

Gtr. 8 Solo

Bass 8

D. S.

Perc.

© www.ChorusOnline.com / 0031 (0) 6 - 41 57 77 56

Skinny Love

As sung by Birdy

Words and Music by Justin Vernon

Arranged by Patrick Huber

Original key: E major

A ♩ = 80

C^m A^b E^b E^bmaj7 C^m A^b E^b E^bmaj7

Piano Adv.

B

5

S Come on skin - ny love ___ just last the year ___ Pour a lit - tle salt ___ we were ne - ver here

A Oo ___ Oo Oo

T

B

P.A. C^m A^b E^b E^bmaj7 C^m A^b

8

S ___ my ___ my my ___ my my my ___ my my my ___ my my ___ Sta - ring at the

A Oo ___ Oo My my my ___ my my my ___ my my ___ Sta - ring at the

T Oo Oo Sta - ring at the

B Oo ___ Oo Oo ___ Sta - ring at the

P.A. E^b E^bmaj7 C^m A^b E^b

D

20

S
A
T
B
P.A.

And I told you to be pa - tient and I told you to be fine and I

And I told you to be pa - tient and I told you to be fine and I

And I told you to be fine

told you to be fine

C^m E^b/D E^b G^m/D C^m

23

S
A
T
B
P.A.

told you to be ba - lanced and I told you to be kind And in the mor - ning I'll be with you but it will

told you to be ba - lanced and I told you to be kind And in the mor - ning I'll be with you but it will

told you to be kind be kind with you a

told you to be kind be with you a

E^b G^m/D C^m E^b

26

S
A
T
B
P.A.

be a dif - ferent kind Caus' I'll be hol - ding all the ti - ckets and you'll be ow - ning all the fines

be a dif - ferent kind Caus' I'll be hol - ding all the ti - ckets and you'll be ow - ning all the fines

dif - - - ferent kind you'll be ow - - - ning all the fines

dif - - - ferent kind you'll be ow - - - ning all the fines

G^m/D C^m E^b G^m/D

F

38 *a tempo*

S
— And I told you to be pa - tient and I told you to be fine and I

A
— And I told you to be pa - tient and I told you to be fine and I

T
— And I told you to be fine

B
— told you to be fine

P.A.
C^m E^b/D E^b G^m/D C^m

41

S
told you to be ba - lanced and I told you to be kind and now all your love is was - ted and

A
told you to be ba - lanced and I told you to be kind and now all your love is was - ted and

T
told you to be kind all your love and

B
told you to be kind all your love and

P.A.
E^b G^m/D C^m E^b

44

S
who the hell was I? Caus' know I'm break - ing at the brit - ches and all the end of all your lines

A
who the hell was I? Caus' know I'm break - ing at the brit - ches and all the end of all your lines

T
who was I? brea - - - king all the end of all your lines

B
who was I? brea - - - king all the end of all your lines

P.A.
G^m/D C^m E^b G^m/D

08 SATB Piano Moderated

Skinny Love

As sung by Birdy

Words and Music by Justin Vernon
Arranged by Patrick Huber
Original key: E major

A ♩ = 80

Piano Mod.

B

S
Come on skin - ny love ___ just last the year ___ Pour a lit - tle salt ___ we were ne - ver here

A
Oo ___ Oo ___ Oo ___

T
8

B

P. M.

8

S
my ___ my my ___ my my my ___ my my my ___ my my ___ Sta - ring at the

A
Oo ___ Oo ___ My my my ___ my my my ___ my my ___ Sta - ring at the

T
8
Oo ___ Oo ___ Sta - ring at the

B
Oo ___ Oo ___ Oo ___ Sta - ring at the

P. M.

Skinny Love 3
08 SATB Piano Moderated

D

20

S
And I told you to be pa - tient and I told you to be fine and I

A
And I told you to be pa - tient and I told you to be fine and I

T
And I told you to be fine

B
told you to be fine

P. M
C^m E^b/D E^b G^m/D C^m

23

S
told you to be ba - lanced and I told you to be kind And in the mor - ning I'll be with you but it will

A
told you to be ba - lanced and I told you to be kind And in the mor - ning I'll be with you but it will

T
told you to be kind be with you a

B
told you to be kind be with you a

P. M
E^b G^m/D C^m E^b

26

S
be a dif - ferent kind Caus' I'll be hol - ding all the ti - ckets and you'll be ow - ning all the fines

A
be a dif - ferent kind Caus' I'll be hol - ding all the ti - ckets and you'll be ow - ning all the fines

T
dif - ferent kind you'll be ow - ning all the fines

B
dif - ferent kind you'll be ow - ning all the fines

P. M
G^m/D C^m E^b G^m/D

Skinny Love 5
08 SATB Piano Moderated

F

a tempo

38

S
— And I told you to be pa - tient and I told you to be fine and I

A
— And I told you to be pa - tient and I told you to be fine and I

T
— And I told you to be fine

B
— told you to be fine

P. M
C^m E^b/D E^b G^m/D C^m

41

S
told you to be ba - lanced and I told you to be kind and now all your love is was - ted and

A
told you to be ba - lanced and I told you to be kind and now all your love is was - ted and

T
told you to be kind all your love and

B
told you to be kind all your love and

P. M
E^b G^m/D C^m E^b

44

S
who the hell was I? Caus' know I'm break - ing at the brit - ches and all the end of all your lines

A
who the hell was I? Caus' know I'm break - ing at the brit - ches and all the end of all your lines

T
who was I? brea - - - king all the end of all your lines

B
who was I? brea - - - king all the end of all your lines

P. M
G^m/D C^m E^b G^m/D

Skinny Love 7
08 SATB Piano Moderated

58

S
A
T
B

My my my my my my my my my my my my my my my my

P. M.

E^b G^m/D C^m A^b E^b G^m/D

61

S
A
T
B

my my my my my my my my my my my my my my my my

P. M.

C^m A^b E^b G^m/D C^m A^b

64

S
A
T
B

rit

P. M.

E^b E^b/D C^m A^b E^b

09 SATB

Skinny Love

As sung by Birdy

Words and Music by Justin Vernon
Arranged by Patrick Huber
Original key: E major

A $\text{♩} = 80$ **B**

Soprano
Alto

Come on skin - ny love__ just last the year__

Oo__

7

S
A

Pour a lit - tle salt__ we were ne - ver here__ my__ my my

Oo Oo Oo

9

S
A
T
B

my my my__ my my my__ my my__ Sta - ring at the

Oo My my my__ my my my__ my my__ Sta - ring at the

Oo Oo__ Sta - ring at the

Oo__ Oo__ Oo__ Sta - ring at the

D

20

S
— And I told you to — be pa - tient and I told you to — be fine and I

A
— And I told you to — be pa - tient and I told you to — be fine and I

T
8 — And I told you to be fine —

B
— told you to be fine —

23

S
told you to — be ba - lanced — and I told you to — be kind And in the

A
told you to — be ba - lanced — and I told you to — be kind And in the

T
8 told you to be kind —

B
told you to be kind —

25

S
mor - ning I'll — be with you but it will be a dif - ferent kind Caus' I'll be

A
mor - ning I'll — be with you but it will be a dif - ferent kind Caus' I'll be

T
8 be with you a dif - - - ferent kind

B
be with you a dif - - - ferent kind

35 *rit.*

S
— my my my— my my my— my my— sul-len load— is full— so slow on the split

A
— my my my— my my my— my my— sul-len load— is full— so slow on the split

T
8
— my my my— my my my— my my— sul-len load— is full— so slow on the split

B
— my my my— my my my— my my— sul-len load— is full— so slow on the split

38 *a tempo* **F**

S
— And I told you to— be pa-tient and I told you to— be fine and I

A
— And I told you to— be pa - tient and I told you to— be fine and I

T
8
— And I told you to be fine—

B
— told you to be fine—

41

S
told you to— be ba - lanced— and I told you to— be kind and now

A
told you to— be ba - lanced— and I told you to— be kind and now

T
8
told you to be kind—

B
told you to be kind—

10 C Instrument

Skinny Love

As sung by Birdy

However we made a complete score,
this song is also beautiful by piano-vocals only...
it's up to you !

Words and Music by Justin Vernon
Arranged by Patrick Huber
Original key: E major

The ChorusOnline Team

A $\text{♩} = 80$
Optional

B

C

D

E

F *rit.* **2 a tempo 2**

G **3** **H** **2** **2**

2 **12**

© www.ChorusOnline.com / 0031 (0) 6 - 41 57 77 56

11 Bb Instrument

Skinny Love

As sung by Birdy

Words and Music by Justin Vernon
Arranged by Patrick Huber
Original key: E major

However we made a complete score,
this song is also beautiful by piano-vocals only...
it's up to you !

The ChorusOnline Team

A

$\text{♩} = 80$

Optional

B

C

D

E

rit. a tempo

F

G

H

12 Eb Instrument

Skinny Love

As sung by Birdy

However we made a complete score,
this song is also beautiful by piano-vocals only...
it's up to you !

Words and Music by Justin Vernon
Arranged by Patrick Huber
Original key: E major

The ChorusOnline Team

A $\text{♩} = 80$
Optional

B

C

D

E

rit.

F *a tempo*

G

H

rit

13 Piano Advanced

Skinny Love

As sung by Birdy

Words and Music by Justin Vernon
Arranged by Patrick Huber
Original key: E major

A

♩ = 80

C^m A^b E^b E^bmaj7 C^m A^b E^b E^bmaj7

B

C^m A^b E^b E^bmaj7 C^m A^b E^b E^bmaj7

C^m A^b E^b F^m7 C^m

C

C^m A^b E^b E^b/D C^m A^b E^b E^b/D

© www.ChorusOnline.com / 0031 (0) 6 - 41 57 77 56

37 **F**
F^m7 C^m E^b/D E^b G^m/D C^m
a tempo

41 E^b G^m/D C^m E^b G^m/D C^m

45 E^b G^m/D C^m

G
49 E^b G^m/D C^m E^b G^m/D

H
53 C^m C^m A^b E^b G^m/D

14 Piano Moderated

Skinny Love

As sung by Birdy

Words and Music by Justin Vernon
Arranged by Patrick Huber
Original key: E major

A

♩ = 80

Chords: C^m A^b E^b E^bmaj7 C^m A^b E^b E^bmaj7

B

5 Chords: C^m A^b E^b E^bmaj7 C^m A^b E^b E^bmaj7

9 Chords: C^m A^b E^b F^m7 C^m

C

13 Chords: C^m A^b E^b E^b/D C^m A^b E^b E^b/D

© www.ChorusOnline.com / 0031 (0) 6 - 41 57 77 56

15 Synthesizer

Skinny Love

As sung by Birdy

Words and Music by Justin Vernon
Arranged by Patrick Huber
Original key: E major

However we made a complete score,
this song is also beautiful by piano-vocals only...
it's up to you !

The ChorusOnline Team

A

B

C

♩ = 80 *Optional*

D

© www.ChorusOnline.com / 0031 (0) 6 - 41 57 77 56

16 Guitar

Skinny Love

As sung by Birdy

However we made a complete score,
this song is also beautiful by piano-vocals only...
it's up to you !

Words and Music by Justin Vernon
Arranged by Patrick Huber
Original key: E major

The ChorusOnline Team

A

♩ = 80

Optional

4

Acoustic guitar

B

C^m A^b E^b E^bmaj7 C^m A^b

8 E^b E^bmaj7 C^m A^b E^b F^m7 C^m

C

13 C^m A^b E^b E^b/D C^m A^b E^b E^b/D

Light Strumming

17 C^m A^b E^b F^m7 C^m E^b/D

D

21 E^b G^m/D C^m E^b G^m/D C^m

25 E^b G^m/D C^m E^b G^m/D

E

29 C^m C^m A^b E^b G^m/D

33 C^m A^b E^b G^m/D C^m A^b E^b rit.

17 Bass Guitar

Skinny Love

As sung by Birdy

However we made a complete score,
this song is also beautiful by piano-vocals only...
it's up to you !

Words and Music by Justin Vernon
Arranged by Patrick Huber
Original key: E major

The ChorusOnline Team

A **B**

$\text{♩} = 80$ *Optional*

4

8

C

12

16

D

20

24

E

28

Drumkit/Percussion

Hi-Hat closed Hi-Hat open High Tom Mid Tom Low Tom Ride Cymbal Crash Cymbal Triangle mute

Snareclick Hi-Hat Foot Tambourine Beating Triangle open

Bassdrum (Kick) Snaredrum

Shaker(eggs)
Claves
High Timbale
Sleigh Bells
Bell Tree
Maracas
Wind Chimes

Handclap Conga Cabasa Guiro Woodblock High Woodblock Low Timbale Low Agogo High Agogo Low

Skinny Love

As sung by Birdy

However we made a complete score,
this song is also beautiful by piano-vocals only...
it's up to you !

Words and Music by Justin Vernon
Arranged by Patrick Huber
Original key: E major

The ChorusOnline Team

♩ = 80
Optional

A

B

C

4 8

16

21

D

27

E

32

rit.

a tempo

39

F

44

49

G

H

3

2

57

62

rit.

Drumkit/Percussion

Hi-Hat closed Hi-Hat open High Tom Mid Tom Low Tom Ride Cymbal Crash Cymbal Triangle mute

Snareclick Hi-Hat Foot Tambourine Beating Triangle open

Bassdrum (Kick) Snaredrum

Shaker (eggs)
Claves
High Timbale
Sleigh Bells
Bell Tree
Maracas
Wind Chimes

Handclap Conga Cabasa Guro Woodblock High Woodblock Low Timbale Low Agogo High Agogo Low

19 Percussion

Skinny Love

As sung by Birdy

However we made a complete score,
this song is also beautiful by piano-vocals only...
it's up to you !

Words and Music by Justin Vernon
Arranged by Patrick Huber
Original key: E major

The ChorusOnline Team

A $\text{♩} = 80$
Optional **2**

B Chimes **2**

10 **2** **7** Claves

23

28 **E** **F** **8**

40

45 **G** **3** Chimes

53 **H** Claves

58

63 *rit*

Skinny Love

As sung by Birdy

Words and Music by Justin Vernon

Arranged by Patrick Huber

Original key: E major

A ♩ = 80

C^m A^b E^b E^bmaj7 C^m A^b E^b E^bmaj7

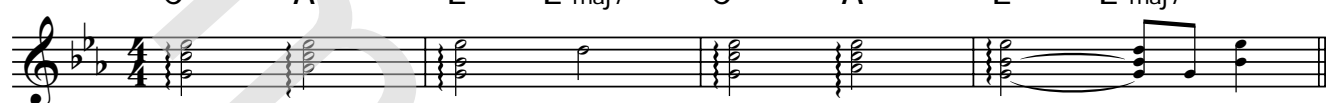

B

5 C^m A^b E^b E^bmaj7 C^m A^b

Come on skin-ny love__ just last the year__ Pour a lit-tle salt__ we were ne-ver here

8 E^b E^bmaj7 C^m A^b E^b

____ my__ my my__ my my my__ my my my__ my my__ Sta - ring at the

11 F^{m7} C^m C^m A^b E^b E^b/D

sink of blood and crushed ve-neer__ I tell my love to wreck it all

15 C^m A^b E^b E^b/D

Cut out all__ the ropes and let__ me fall__ My__ my my

17 C^m A^b E^b F^{m7}

____ my my my__ my my my__ my my__ Right in the mo - ment this or-der's tall__

21 Empty paper

Skinny Love

As sung by Birdy

Words and Music by Justin Vernon

Arranged by Patrick Huber

Original key: E major

A ♩ = 80

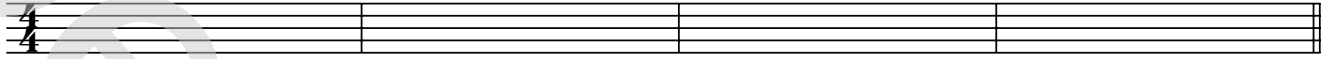

B

5

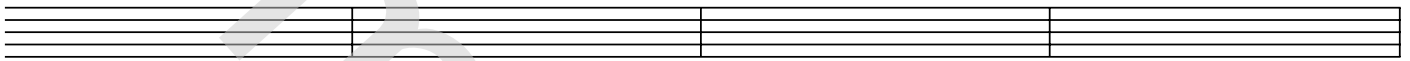

9

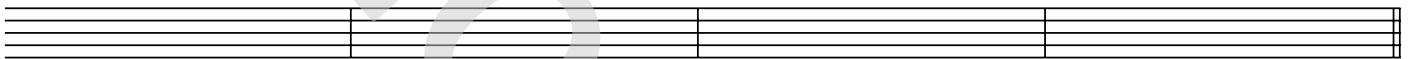

C

13

17

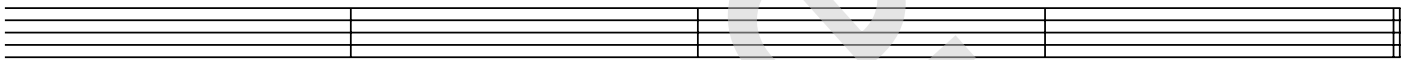

D

21

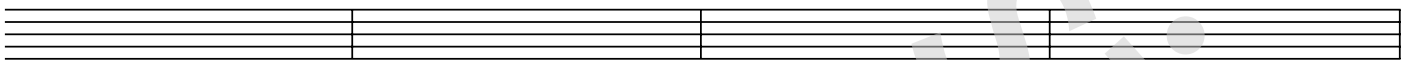

25

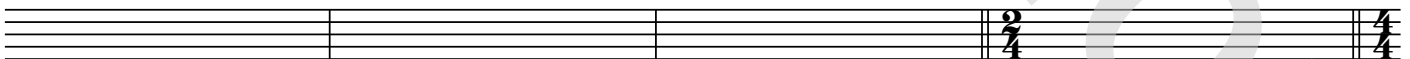

E

29

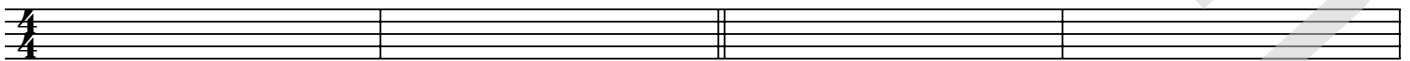

33

rit.

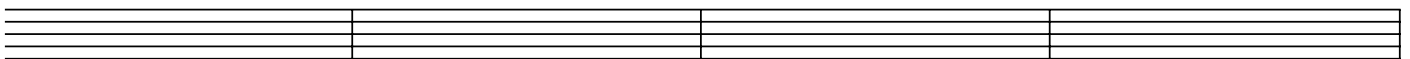

© www.ChorusOnline.com / 0031 (0) 6 - 41 57 77 56

22 Lyrics

Skinny Love

As sung by Birdy

Words and Music by Justin Vernon

Arranged by Patrick Huber

Original key: E major

- A
B Come on skinny love just last the year
Pour a little salt we were never here
My my my - my my my - my my my my - my my ...
Staring at the sink of blood and crushed veneer
- C I tell my love to wreck it all
Cut out all the ropes and let me fall
My my my - my my my - my my my my - my my ...
Right in the moment this order's tall
- D And I told you to be patient and I told you to be fine
And I told you to be balanced and I told you to be kind
And in the morning I'll be with you
But it will be a different kind
'Cause I'll be holding all the tickets
And you'll be owning all the fines
- E Come on skinny love what happened here
Suckle on the hope in light brassiere
My my my - my my my - my my my - my my ...
Sullen load is full so slow on the split
- F And I told you to be patient and I told you to be fine
And I told you to be balanced and I told you to be kind
And now all your love is wasted and who the hell was I?
'Cause now I'm breaking at the britches
And all the end of all your lines
- G Who will love you? who will fight?
Who will fall, far behind?
- H Come on skinny love
My my my - my my my - my my my - my my ...2x