



Make You Feel My Love SSAA

Pag.

02	Full score combo C instrument
08	Full score combo Bb instrument
14	Full score combo Eb instrument
20	Full score combo 4 extra staves
28	Full score vocals (SSAA) piano advanced
37	Full score vocals (SSAA) piano moderated
46	Vocals (SSAA)
55	C instrument
56	Bb instrument
57	Eb instrument
58	Piano advanced
63	Piano moderated
67	Synthesizer
69	Leadsheet (melody, lyrics, chords)
72	Empty paper
75	Lyrics



01 SSAA Combo C

Make you feel my love

- Adele -

Words and Music by Bob Dylan
Arranged by P. van Lonkhuijsen
Original Key

with love ♩ = 76

Intro

The musical score is arranged for Soprano 1, Soprano 2, Alto 1, Alto 2, C Instr., Piano Adv., and Synthesizer. The key signature is B-flat major (two flats) and the time signature is 4/4. The score begins with an 'Intro' section. The C Instr. part starts with a melody marked 'mf'. The Piano Adv. part provides accompaniment with chords Bb, F/A, Ab, Eb, Ebmin, and Bb. The Synthesizer part is marked 'Warm Strings' and remains silent in this section.

Make you feel my love 3

19

S1
no - - - - - one there to dry__ your tears, I for a mil-lion years, to make you feel my love. ___ *mp*

S2
no - - - - - one there to dry__ your tears, I for a mil-lion years, to make you feel my love. ___ I *mp*

A1
and there is no - one there to dry__ your tears, I could hold you for a mil-lion years, to make you feel my love. ___

A2
and there is no - one there to dry__ your tears, I could hold you for a mil-lion years, to make you feel my love. ___ I *mp*

C

P.A.
A \flat E \flat E \flat min B \flat C7 E \flat /F B \flat

Synth

Interlude 1

25 *mf*

S1
I know you have - n't made your mind up yet, ___ but I would ne - ver do__ you wrong. ___ I've known it from the mo - ment that we met,

S2
know _____ I know I know _____

A1
mf
I know you have - n't made your mind up yet, ___ but I would ne - ver do__ you wrong. ___ I've known it from the mo - ment that we met,

A2
know _____ I know I know _____

C

P.A.
E \flat B \flat /F D 7 /F \sharp E \flat /G B \flat E \flat B \flat

Synth

Make you feel my love 5

01 SSAA Combo C

Interlude 2

43

S1 *mf* The storms are rag - ging on the

S2 *mp* The storm

A1 *mf* The storms are rag - ging on the

A2 *mp* The storm

C

P.A. *A*^b *E*^b *E*^b_{min} *B*^b *C*₇ *E*^b/*F* *B*^b *E*^b

Synth *p*

50

S1 *mp* rol - ling sea, and on the high - way of re - gret. The winds of change are blow - ing wild and free, you ain't seen noth - ing like me yet.

S2 *mp* the wind the wind you ain't seen noth - ing like me yet.

A1 *p* rol - ling sea, and on the high - way of re - gret. The winds of change are blow - ing wild and free, you ain't seen noth - ing like me yet.

A2 *p* the wind the wind you ain't seen noth - ing like me yet.

C

P.A. *B*^b/*F* *D*⁷/*F*[#] *E*^b/*G* *B*^b *E*^b *B*^b *C*^m₇

Synth



02 SSAA Combo Bb

Make you feel my love

- Adele -

Words and Music by Bob Dylan
Arranged by P. van Lonkhuijsen
Original Key

with love ♩ = 76

Intro

The musical score is arranged for Soprano 1, Soprano 2, Alto 1, Alto 2, Bb Instr., Piano Adv., and Synthesizer. The tempo is marked 'with love ♩ = 76'. The key signature is Bb major. The score includes a large 'Demo' watermark. The Piano Adv. part features a melody with dynamics *mf* and *f*, and a bass line with chords B^b, F/A, A^b, E^b, E^bmin, and B^b. The Synthesizer part is labeled 'Warm Strings'.

Make you feel my love 3

19

S 1
no - - - - - one there to dry__ your tears, I for a mil-lion years, to make you feel my love. __

S 2
no - - - - - one there to dry__ your tears, I for a mil-lion years, to make you feel my love. __ I *mp*

A 1
and there is no - one there to dry__ your tears, I could hold you for a mil-lion years, to make you feel my love. __

A 2
and there is no - one there to dry__ your tears, I could hold you for a mil-lion years, to make you feel my love. __ I *mp*

Bb

P.A.
A \flat E \flat E \flat min B \flat C7 E \flat /F B \flat

Synth

Interlude 1

25 *mf*

S 1
I know you have - n't made your mind up yet, __ but I would ne - ver do__ you wrong, __ I've known it from the mo - ment that we met,

S 2
know _____ I know I know _____

A 1
mf
I know you have - n't made your mind up yet, __ but I would ne - ver do__ you wrong, __ I've known it from the mo - ment that we met,

A 2
know _____ I know I know _____

Bb

P.A.
E \flat B \flat /F D $^{\flat}$ /F \sharp E \flat /G B \flat E \flat B \flat

Synth

Make you feel my love 5

02 SSAA Combo Bb

43

S 1

S 2

A 1

A 2

Bb

P.A.

Synth

mp

The

mp

The

A^b E^b E^bmin B^b C7 E^b/F B^b

Interlude 2

49

S 1

S 2

A 1

A 2

Bb

P.A.

Synth

mf

mp

The storms are rag-ging on the rol-ling sea, and on the high - way of re-gret. The winds of change are blow-ing wild and free, you ain't seen noth-ing like me yet.

storm _____ the wind the wind _____ you ain't seen noth-ing like me yet.

The storms are rag-ging on the rol-ling sea, and on the high - way of re-gret. The winds of change are blow-ing wild and free, you ain't seen noth-ing like me yet.

storm _____ the wind the wind _____ you ain't seen noth-ing like me yet.

p

p

E^b B^b/F D⁷/F# E^b/G B^b E^b B^b C^{m7}



03 SSAA Combo Eb

Make you feel my love

- Adele -

Words and Music by Bob Dylan
Arranged by P. van Lonkhuijsen
Original Key

with love ♩ = 76

Intro

The musical score is arranged for Soprano 1, Soprano 2, Alto 1, Alto 2, Eb Instr., Piano Adv., and Synthesizer. The key signature is Bb major (two flats) and the time signature is 4/4. The tempo is marked 'with love ♩ = 76'. The score includes a large 'Demo' watermark. The Eb Instr. part features a melodic line with a *mf* dynamic. The Piano Adv. part includes a bass line and chords, with a *mf* dynamic. The Synthesizer part is labeled 'Warm Strings' and contains a sustained chord. The score is divided into measures, with some measures containing rests for the vocal parts.

Make you feel my love 3

19

S 1
no - - - - - one there to dry__ your tears, I for a mil - lion years, to make you feel my love. __

S 2
no - - - - - one there to dry__ your tears, I for a mil - lion years, to make you feel my love. __ *mp*

A 1
and there is no - one there to dry__ your tears, I could hold you for a mil - lion years, to make you feel my love. __

A 2
and there is no - one there to dry__ your tears, I could hold you for a mil - lion years, to make you feel my love. __ *mp*

E♭

P.A.
A♭ E♭ E♭_{min} B♭ C7 E♭/F B♭

Synth

Interlude 1

25 *mf*

S 1
I know you have - n't made your mind up yet, __ but I would ne - ver do__ you wrong. __ I've known it from the mo - ment that we met,

S 2
know _____ I know I know _____

A 1
mf
I know you have - n't made your mind up yet, __ but I would ne - ver do__ you wrong. __ I've known it from the mo - ment that we met,

A 2
know _____ I know I know _____

E♭

P.A.
E♭ B♭/F D7/F# E♭/G B♭ E♭ B♭

Synth

Make you feel my love 5
03 SSAA Combo Eb

43

S 1

S 2

A 1

A 2

E♭

P.A.

Synth

mp

The

mp

The

A♭ E♭ E♭min B♭ C7 E/F B♭

Interlude 2

49

S 1

S 2

A 1

A 2

E♭

P.A.

Synth

mf

mp

The storms are rag-ging on the rol-ling sea, and on the high-way of re-gret. The winds of change are blow-ing wild and free, you ain't seen noth-ing like me yet.

storm the wind the wind you ain't seen noth-ing like me yet.

The storms are rag-ging on the rol-ling sea, and on the high-way of re-gret. The winds of change are blow-ing wild and free, you ain't seen noth-ing like me yet.

storm the wind the wind you ain't seen noth-ing like me yet.

p

p

p

p

E♭ B♭/F D7/F# E♭/G B♭ E♭ B♭ C^{m7}

04 SSAA 4 extra staves

Make you feel my love

- Adele -

Words and Music by Bob Dylan
Arranged by P. van Lonkuijsen
Original Key

with love ♩ = 76
Intro

The musical score is arranged for four voices (Soprano 1, Soprano 2, Alto 1, Alto 2) and piano accompaniment. The piano part includes a Synthesizer and Piano A4x. The score is in 4/4 time with a tempo of 76 beats per minute. The key signature has two flats (Bb and Eb). The piano accompaniment features chords: Bb, F/A, Ab, Eb, E7min, Bb, C7, E7/F, and Bb. The vocal parts are marked with a dynamic of *mf*. The Synthesizer part is marked 'Warm Strings'. The score includes a large watermark 'Dorland's Key' across the page.

Make you feel my love 3

Verse 2

The musical score is written for four vocal parts (S1, S2, A1, A2) and two piano parts (PA and Synth). The key signature is one flat (Bb) and the time signature is 4/4. The score includes lyrics and dynamic markings such as *p*, *mp*, and *mf*. The piano accompaniment features chords like Bb, F/A, Ab, Eb, Eb^{dim}, Bb, C7, Eb/F, and Bb. The vocal parts have lyrics such as "When the eve-ning sha-dows and the stars ap-pear, and there is no-one there to dry your tears, I could hold you for a mil-lion years, to make you feel my love, —".

S1 *p* When and the stars ap-pear, no . . . one there to dry your tears, I for a mil-lion years, to make you feel my love, — *mp*

S2 *p* When and the stars ap-pear, no . . . one there to dry your tears, I for a mil-lion years, to make you feel my love, — *mp*

A1 *mf* When the eve-ning sha-dows and the stars ap-pear, and there is no-one there to dry your tears, I could hold you for a mil-lion years, to make you feel my love, — *mp*

A2 *mp* When the eve-ning sha-dows and the stars ap-pear, and there is no-one there to dry your tears, I could hold you for a mil-lion years, to make you feel my love, — *mp*

PA Bb F/A Ab Eb Eb^{dim} Bb C7 Eb/F Bb

Synth

Make you feel my love 5

04 SS/AA 4 extra staves

Verse 3

33 *mf*

S 1 I'd go hun-gry I'd go black and blue, I'd go crawl - ing down the av - e - nue, know there's noth - ing that I would - n't do - - to make you feel my love, - -

S 2 *mf* I'd go hun-gry I'd go black and blue, I'd go crawl - ing down the av - e - nue, - - know there's noth - ing that I would - n't do - - to make you feel my love, - -

A 1 *mf* I'd go hun-gry I'd go black and blue, I'd go crawl - ing down the av - e - nue, - - know there's noth - ing that I would - n't do - - to make you feel my love, - -

A 2 *mf* I'd go hun-gry I'd go black and blue, I'd go crawl - ing down the av - e - nue, know there's noth - ing that I would - n't do - - to make you feel my love, - -

1
2
3
4

Chords: B \flat , F/A, A \flat , E \flat , E \flat har, B \flat , C 7 , E \flat /F, B \flat

Dynamic: *p*

Instrument: Synth

Make you feel my love 7

04 SS/AA 4 extra slaves

Verse 4

50

S 1 rolling sea, and on the high - way of re-gret — *mp* The winds of change are blow-ing wild and free, you ain't seen noth-ing like me yet — *mf* I could make you hap-py make your dreams come true,

S 2 — the wind the wind — *mp* you ain't seen noth-ing like me yet — *mf* I could make you hap-py make your dreams come true,

A 1 rolling sea, and on the high - way of re-gret — *p* The winds of change are blow-ing wild and free, you ain't seen noth-ing like me yet — *mf* I could make you hap-py make your dreams come true,

A 2 — the wind the wind — *p* you ain't seen noth-ing like me yet — *mf* I could make you hap-py make your dreams come true,

1
2
3
4

B \flat /F D7/F \sharp E \flat /G B \flat E \flat B \flat C m7 F B \flat F/A

PA

Smith

Make you feel my love

- Adele -

Words and Music by Bob Dylan
Arranged by P. van Lonkhuijsen
Original Key



with love ♩ = 76

Intro

Soprano 1

Soprano 2

Alto 1

Alto 2

Piano Adv.

B^b F/A A^b E^b

mf

Make you feel my love 3

13

S 1

S 2

A 1

A 2

P.A

E^bmin *B^b* *C7* *E^b/F* *B^b*

I could of - fer you a warm em - brace, to make you feel my love. —

I could of - fer you a warm em - brace, to make you feel my love. —

Verse 2

17

S 1

S 2

A 1

A 2

P.A

p *p* *mf* *mp*

B^b *F/A* *A^b* *E^b*

When and the stars ap - pear, no - - - - one there to dry — your tears,

When and the stars ap - pear, no - - - - one there to dry — your tears,

When the eve - ning sha - dows and the stars ap - pear, and there is no - one there to dry — your tears,

When the eve - ning sha - dows and the stars ap - pear, and there is no - one there to dry — your tears,

Make you feel my love 5
05 SSAA Piano Advanced

29

S 1 *mp*
I've known it from the mo-ment that we met, no doubt in my mind where you be-long. —

S 2 *mp*
know. — no doubt in my mind where you be-long. —

A 1 *p*
I've known it from the mo-ment that we met, no doubt in my mind where you be-long. —

A 2 *p*
know. — no doubt in my mind where you be-long. —

E \flat B \flat C 7 F

P.A.

Verse 3

33 *mf*

S 1 *mf*
I'd go hun-gry I'd go black and blue, I'd go crawl - ing down the av - av - e - nue,

S 2 *mf*
I'd go hun-gry I'd go black and blue, I'd go crawl - ing down the av - e nue, —

A 1 *mf*
I'd go hun-gry I'd go black and blue, I'd go crawl - ing down the av - e nue, —

A 2 *mf*
I'd go hun-gry I'd go black and blue, I'd go crawl - ing down the av - e - nue,

B \flat F/A A \flat E \flat

P.A.

Make you feel my love 7
05 SSAA Piano Advanced

45

S 1

S 2

A 1

A 2

P.A

mp

The

mp

The

E \flat min B \flat C7 E \flat /F B \flat

Interlude 2

49

S 1

S 2

A 1

A 2

P.A

mf

The storms are rag - ging on the rol - ling sea, and on the high - way of re - gret. —

storm — the wind the

mf

The storms are rag - ging on the rol - ling sea, and on the high - way of re - gret. —

storm — the wind the

E \flat B \flat /F D 7 /F \sharp E \flat /G B \flat

Make you feel my love 9

05 SSAA Piano Advanced

61

S 1
go to the ends of the earth for you, to make you feel my love. —

S 2
go to the ends of the earth for you, to make you feel my love. —

A 1
go to the ends of the earth for you, to make you feel my love. —

A 2
go to the ends of the earth for you, to make you feel my love. —

P.A.
E^bmin B^b C7 E^b/F B^b

65

S 1
to make you feel my love, — *p* to make you feel my love. — *rit.*

S 2
to make you feel my love, — *p* to make you feel my love. —

A 1
to make you feel my love, — *p* to make you feel my love. —

A 2
to make you feel my love, — *p* to make you feel my love. —

P.A.
C7 E^b/F B^b C7 E^b/F B^b



06 SSAA Piano Moderated

Make you feel my love

- Adele -

*Words and Music by Bob Dylan
Arranged by P. van Lonkhuijsen
Original Key*

with love ♩ = 76

Intro

Soprano 1

Soprano 2

Alto 1

Alto 2

Piano Mod.

B^b
mf

F/A

A^b

E^b/G

Make you feel my love 3

13

S 1

S 2

A 1

A 2

P. M

I could of - fer you a warm em - brace, to make you feel my love. ___

I could of - fer you a warm em - brace, to make you feel my love. ___

E^bm/G^b B^b C7 E^b/F B^b

Verse 2

17

S 1

S 2

A 1

A 2

P. M

When and the stars ap - pear, no - - - one there to dry ___ your tears,

When and the stars ap - pear, no - - - one there to dry ___ your tears,

When the eve - ning sha - dows and the stars ap - pear, and there is no - one there to dry ___ your tears,

When the eve - ning sha - dows and the stars ap - pear, and there is no - one there to dry ___ your tears,

B^b F/A A^b E^b/G

Make you feel my love 5
06 SSAA Piano Moderated

29 *mp*

S 1 I've known it from the mo-ment that we met, no doubt in my mind where you be-long. —

S 2 know. — no doubt in my mind where you be-long. —

A 1 I've known it from the mo-ment that we met, no doubt in my mind where you be-long. —

A 2 know. — no doubt in my mind where you be-long. —

P. M. *p*

E^b B^b C7 F

Verse 3

33 *mf*

S 1 I'd go hun-gry I'd go black and blue, I'd go crawl - ing down the av - av - e - nue,

S 2 I'd go hun-gry I'd go black and blue, I'd go crawl - ing down the av - e nue, —

A 1 I'd go hun-gry I'd go black and blue, I'd go crawl - ing down the av - e nue, —

A 2 I'd go hun-gry I'd go black and blue, I'd go crawl - ing down the av - e - nue,

P. M. *mf*

B^b F/A A^b E^b/G

Make you feel my love 7
06 SSAA Piano Moderated

45

S 1

S 2

A 1

A 2

P. M.

mp

The

mp

The

E^bm/G^b B^b C7 E^b/F B^b

Interlude 2

49

S 1

S 2

A 1

A 2

P. M.

mf

The storms are rag - ging on the rol - ling sea, and on the high - way of re - gret. —

storm — the wind the

mf

The storms are rag - ging on the rol - ling sea, and on the high - way of re - gret. —

storm — the wind the

E^b B^b/F D⁷/F[#] E^b/G B^b



07 SSAA

Make you feel my love

- Adele -

Words and Music by Bob Dylan
Arranged by P. van Lonkhuijsen
Original Key

with love ♩ = 76

Intro

Verse 1

Soprano 1

Soprano 2

Alto 1

Alto 2

When the rain is blow - ing in your face,

When the rain is blow - ing in your face,

Verse 2

17 *p*

S 1
When and the stars ap-pear, no - - - one there to dry

S 2
When and the stars ap-pear, no - - - one there to dry

A 1
mf
When the eve-ning sha-dows and the stars ap-pear, and there is no - one there to dry

A 2
mp
When the eve-ning sha-dows and the stars ap-pear, and there is no - one there to dry

20

S 1
— your tears, I for a mil-lion years,

S 2
— your tears, I for a mil-lion years,

A 1
— your tears, I could hold you for a mil-lion years,

A 2
— your tears, I could hold you for a mil-lion years,

29

S 1 *mp*
I've known it from the mo-ment that we met, no doubt in my mind where you be-long.

S 2 *mp*
know _____ no doubt in my mind where you be-long.

A 1 *p*
I've known it from the mo-ment that we met, no doubt in my mind where you be-long.

A 2 *p*
know _____ no doubt in my mind where you be-long.

Verse 3

32

S 1 *mf*
— I'd go hun - gry I'd go black and blue,

S 2 *mf*
— I'd go hun - gry I'd go black and blue,

A 1 *mf*
— I'd go hun - gry I'd go black and blue,

A 2 *mf*
— I'd go hun - gry I'd go black and blue,

Instr. Solo

Interlude 2

41 *mf*

S 1 The storms are rag-ging on the rol-ling sea,

S 2 *mp* The storm _____

A 1 *mf* The storms are rag-ging on the rol-ling sea,

A 2 *mp* The storm _____

51

S 1 and on the high-way of re-gret. _____ The winds of change are blow-ing

S 2 the wind the wind _____

A 1 and on the high-way of re-gret. _____ The winds of change are blow-ing

A 2 the wind the wind _____

60

S 1
would-n't do, — go to the ends of the earth for you, to make you feel my love.

S 2
would-n't do, — go to the ends of the earth for you, to make you feel my love.

A 1
would-n't do, — go to the ends of the earth for you, to make you feel my love.

A 2
would-n't do, — go to the ends of the earth for you, to make you feel my love.

64

S 1
— to make you feel my love, — *p* to make you feel my love. — *rit.*

S 2
— to make you feel my love, — *p* to make you feel my love. —

A 1
— to make you feel my love, — *p* to make you feel my love. —

A 2
— to make you feel my love, — *p* to make you feel my love. —



08 C Instrument

Make you feel my love

- Adele -

Words and Music by Bob Dylan
Arranged by P. van Lonkhuijsen
Original Key

with love ♩ = 76

Intro

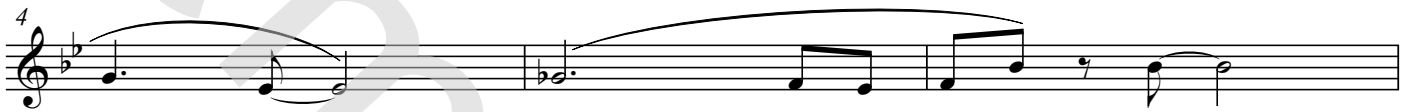

Verse 1



Verse 2

Interlude 1

Verse 3



Instr. Solo



Interlude 2

Verse 4





09 Bb Instrument

Make you feel my love

- Adele -

Words and Music by Bob Dylan
Arranged by P. van Lonkhuijsen
Original Key

with love ♩ = 76

Intro



Verse 1



Verse 2

Interlude 1

Verse 3



Instr. Solo



Interlude 2

Verse 4





10 Eb Instrument

Make you feel my love

- Adele -

Words and Music by Bob Dylan
Arranged by P. van Lonkhuijsen
Original Key

with love ♩ = 76

Intro

mf

Verse 1

Verse 2

Interlude 1

Verse 3

Instr. Solo

Interlude 2

Verse 4

Make you feel my love

- Adele -

Words and Music by Bob Dylan
Arranged by P. van Lonkhuijsen
Original Key

with love ♩ = 76

Intro

mf

B^b F/A A^b

E^b E^bmin B^b

Verse 1

C7 E^b/F B^b B^b

F/A A^b E^b



12 Piano Moderated

Make you feel my love

- Adele -

Words and Music by Bob Dylan
Arranged by P. van Lonkhuijsen
Original Key

with love ♩ = 76

Intro

mf B \flat F/A A \flat E \flat /G

5 E \flat ^m/G \flat B \flat C₇ E \flat /F B \flat

Verse 1

9 B \flat F/A A \flat E \flat /G

13 E \flat ^m/G \flat B \flat C₇ E \flat /F B \flat



13 Synthesizer

Make you feel my love

- Adele -

Words and Music by Bob Dylan
Arranged by P. van Lonkhuijsen
Original Key

with love ♩ = 76

Intro

Verse 1

Verse 2

Interlude 1

Warm Strings

Verse 3

Instr. Solo



Make you feel my love

- Adele -

Words and Music by Bob Dylan
Arranged by P. van Lonkhuijsen
Original Key

with love ♩ = 76

Intro

B \flat F/A A \flat E \flat



E \flat min B \flat C7 E \flat /F B \flat



Verse 1

B \flat F/A A \flat



When the rain is blow - ing in your face, and the whole world is on

E \flat E \flat min B \flat



— your case, I could of - fer you a warm em - brace,

Verse 2

C7 E \flat /F B \flat B \flat



to make you feel my love. — When the eve - ning sha - dows and the

F/A A \flat E \flat



stars ap - pear, and there is no - one there to dry — your tears,



15 Empty Paper

Make you feel my love

- Adele -

*Words and Music by Bob Dylan
Arranged by P. van Lonkhuijsen
Original Key*

with love ♩ = 76

Intro

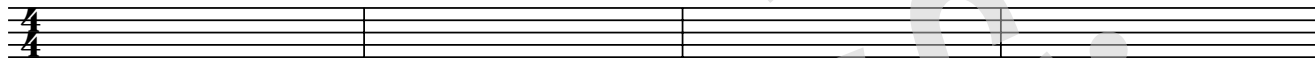

5



Verse 1

9

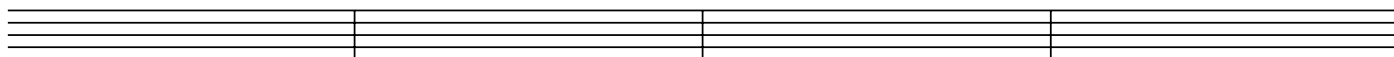



16 Lyrics

Make you feel my love

- Adele -

*Words and Music by Bob Dylan
Arranged by P. van Lonkhuijsen
Original Key*

Intro

Verse 1

When the rain is blowing in your face,
And the whole world is on your case,
I could offer you a warm embrace
To make you feel my love.

Verse 2

When the evening shadows and the stars appear,
And there is no one there to dry your tears,
I could hold you for a million years
To make you feel my love.

Interlude 1

I know you haven't made your mind up yet,
But I will never do you wrong.
I've known it from the moment that we met,
No doubt in my mind where you belong.

Verse 3

I'd go hungry; I'd go black and blue,
And I'd go crawling down the avenue.
No, there's nothing that I wouldn't do
To make you feel my love.

Instr. Solo

Interlude 2

The storms are raging on the rolling sea
And on the highway of regret.
The winds of change are blowing wild and free,
You ain't seen nothing like me yet.

Verse 4

I could make you happy, make your dreams come true.
Nothing that I wouldn't do.
Go to the ends of the Earth for you,
To make you feel my love
To make you feel my love
To make you feel my love